TORONTO PUBLIC LIBRARY

CATALOGUE

OF

BOOKS

IN THE

CENTRAL CIRCULATING LIBRARY

VOLUME 3

1904

THE MONETARY TIMES PRINTING CO.
OF CANADA, Limited

Z
883
T67
v.3

BOARD OF MANAGEMENT

1904

ROBERT H. GRAHAM, Chairman

HON. CHIEF JUSTICE FALCONBRIDGE

THOMAS W. BANTON

J. HERBERT DENTON

HUGH J. KELLY

HIS WORSHIP THE MAYOR

W. T. J. LEE

FRANK SOMERS

JAMES R. L. STARR

Chief Librarian
JAMES BAIN, D.C.L.

Assistant Librarian and Secretary-Treasurer
C. EGERTON RYERSON, M.A.

Cataloguing Clerk
GRACE K. ANDREWS

PREFACE.

THE present volume forms the third of the Catalogue of the Central Circulating Library and includes all books added to the Library between January, 1896, and July, 1904. The various supplements which have appeared at intervals during this period have been incorporated, so that the three volumes contain a complete catalogue of the Circulating Library up to the date of publication.

The Board regrets that it has not been found practicable to combine the three volumes under one alphabet, but the necessity for supplying a compact volume, containing the most recent books, at a price which would place it within the reach of all, seems to be paramount.

The publication of the present volume has been delayed owing to the destruction of all the sheets at our binder's, in the great fire of April, 1904. Advantage has been taken of the necessity for reprinting by adding the titles of all books received in the interval.

It may be necessary to repeat that this volume consists of two parts, the first of which contains a complete catalogue of all the books under the name of the author and in addition the titles of all the works of fiction. In the second part, the same books are arranged under general subject headings. To aid readers who are unable to find the special subject in which they may be interested, an index has been added. Failing to obtain the required information, readers are requested to consult the librarians who are frequently enabled to direct the attention to unsuspected sources.

The division of Biography has increased to such an extent, that it has been thought advisable to classify it under the nationalities and subjects which would appear to make it more useful. When the life work of the subject of the memoir is confined to his own land, no difficulty arises, thus "Gladstone" would be found under "English Biography," but when the principal work of the subject was done abroad, it has been placed under that of his domicile, as "Lord Clive," which will be found under "Indian" and not under "English Biography."

JAMES BAIN,
Chief Librarian.

September, 1904.

CE

Anon
ty

Biogr
n

Works
th

A. (A.
Lin
Abandc

Abbott
trai
Abbott
Color
Notes

Conte
gra
pat
— I
ran

When
2 co
Abbott
terb
2 v
Abbott
in M
Abbott
stalk
Abbott
and
Abbott
soci
Life
Apo
Life a
Heb
The o
The ri

Conter
Grov

CATALOGUE

OF THE

CENTRAL CIRCULATING LIBRARY

ARRANGED UNDER AUTHORS

VOLUME 3

Anonymous books appear under their titles, and are printed in Roman type, thus:

Adventures ashore and afloat.....M 1686

Biographies are entered under the name of the subject of the memoir and not under the author, thus:

Brock (*Sir* Isaac). Life and Times. *Read*..H 2984

Works of Fiction are entered under both their author's names and titles of the books.

A. (A. L. H.). Notes from a Lincolnshire garden .....E 5182
Abandoned farmer. *Preston*, 3 copies L17416-12
Abbott (Arthur V.). Electrical transmission of energy .....D 2103
Abbott (C. C.). Bird-land echoes.A 1258
Colonial wooing, 2 copies .....L 13051-2
Notes of the night, etc. .....A 1127

Contents:—Notes of the night—When grass is green—Out of the beaten path—An old barn—A rocky roadside—Up Pearson's lane—A Yule-tide ramble—Landmarks—Thoreau.

When the century was new, 2 copies .....L 14307-8
Abbott (E. A.). St. Thomas of Canterbury, his death and miracles, 2 vols. .....C 2070-71
Abbott (G. F.). The tale of a tour in Macedonia .....F 3386
Abbott (J. H. M.). Tommy Cornstalk .....G 4523
Abbott (Katharine M.). Old paths and legends of New England.F 3398
Abbott (Lyman). Christianity and social problems .....C 1951
Life and letters of Paul the Apostle .....C 2032
Life and literature of the ancient Hebrews .....C 2283
The other room .....E 5072
The rights of man .....B 2451

Contents: — Conflict of the centuries — Growth of democracy—Political rights—Industrial rights—Educational rights—Religious rights—American democracy—American domestic problems—American foreign problems—Perils of democracy—Safeguards—Goal of democracy.

Theology of an evolutionist....C 1959
Abbott (Lyman), and others. The new Puritanism .....C 2003
Abbott (T. K.). Critical and exegetical commentary on the Epistles to the Ephesians and to the Colossians .....C 1764
[Abdul-Hamid II.]. Private life of the Sultan of Turkey. *Dorys*..H 4339
Abdur Rahman (*Amir*)—
Sultan Mahomed Khan. Life of Abdur Rahman, 2 vols. .....H 4304-5
Wheeler. The Ameer Abdur Rahman. (Public Men of To-day).H 3431
A'Becket (Thomas). *See* Becket.
A'Beckett (Arthur). Green-room recollections .....H 3530
A'Becketts (The), of Punch. Memories of father and sons. *A'Beckett, A. W.* .....H 4818
Abelard (Peter). *McCabe, Joseph*.H 4448
Abney (W. de W.). The action of light in photography .....D 2195
Abney (W. de W.), and **Clark** (L.). Platinotype; its preparation and manipulation .....D 2133
About (Edmond). L'homme à l'oreille cassée .....O 148
Trente et quarante. Trans. by *Lord Newton*, 2 copies L15880-81

Abraham (Israel). Jewish life in the middle ages .....G 3947
According to Plato. *Moore*, 2 copies L17418-19
Accused princess. *Upward*, 2 copies L 16864-5
Achleitner. Fels und Firn .....N 827
Bergrichters Erdenwallen .....N 828
Im grünen Tann.....N 829
Das Postfräulein .....N 830
Das Bezirkshauptmann, 2 Bde. in 1 .....N 831
Ackworth. Beckside lights, 2 copies L 15025-6
Acland (A.), and **Ransome.** Skeleton outline of the history of England .....G 1891
Acland (*Sir* Henry Wentworth). Memoir. *Atlay, J. B.* .....H 4748
Across the salt seas. *Blowndelle-Burton, J.*, 5 copies L13078-82
Adair (*Capt.* F. E. S.). A summer in high Asia .....F 3060
Adam (F.). What is my tartan?.D 2207
Adam (*Mme.* Edmond). The romance of my childhood and youth .....H 4598
Adam (Paul). Le temps et la vie; la force .....O 779
Adam (Paul). Practical bookbinding .....D 3276
Adam Grigson. *De La Pasture*, 3 copies .....L 16473-5
Adam Johnstone's son. *Crawford, F. M.*, 6 copies L13474-79
Adams (Brooks). America's economic supremacy .....B 2400

Contents:—The Spanish War and the equilibrium of the world — New struggle for life among nations—England's decadence in the West Indies—Natural selection in literature—Decay of England—Russia's interest in China.

Adams (Andy). The log of a cowboy, 2 copies .....F 3361-2
Adams (Brooks). America's economic supremacy .....B 2400
The new empire .....G 4457
Adams (Charles Francis). *Adams, Charles F., (Jr.).* (American Statesmen) .....H 1880
Adams (Charles Francis), (*Jr.*). Lee at Appomattox, etc. .....G 4410

Contents : — Lee at Appomattox — The Treaty of Washington—The British change of heart, an undeveloped function—A plea for military history.

Adams (E.). Girl of to-day, 5 copies M 4761-5
On honour, 3 copies M5698-5700
Queen among girls, 3 copies...M 5068-70
Adams (Francis). Essays in modernity .....E 4371

Contents : — Tennyson — Democracy — Anglo-Indian story-teller—Poetry and criticism of Mr. Swinburne—Some recent novels—Shelley—Mr. Rudyard Kipling's verse—Hunt for happiness.

Adams (Frederick U.). Kidnapped millionaires, 3 copies .....L 17573-5
Adams (George B.). Civilization during the middle ages .....G 3011
Growth of the French nation...G 3118
Adams (George B.), and **Stephens.** (*Eds.*). Select documents of English constitutional history.G 4391
Adams (Henry C.). Science of finance, an investigation of public expenditures and public revenues .....B 2306
Adams (Herbert B.). Tributes of friends. (Johns Hopkins Univ. Studies in Historical and Political Science, extra vol. 23)..G 3055
Adams (*Mrs.* L.). Colour sergeant, No. 1 Company, 2 copies....L 14222-3
Adams (Mary). Confessions of a wife, 5 copies L18325-29
Adams (W. E.). Memoirs of a social atom, 2 vols. .....H 4823-4
Adams (W. M.). Book of the Master .....C 2030
Adams (William D.). (*Ed.*). Songs of society: from Anne to Victoria .....I 1183
Adams (William Henry D.). Eastern Archipelago .....M 4999
Adamson (Robert). The development of modern philosophy, etc., 2 vols. .....B 2651-2
Adcock. East End idylls, 2 copies. L 14737-8
More than money, 3 copies ...M 6274-6
Addams (Jane). Democracy and social ethics .....B 2535
Adderley. Francis, the little poor man of Assisi .....C 2281
Paul Mercer, 2 copies .....L 14798-9
Addis (W. E.). Documents of the Hexateuch, vol. 2 .....C 1114
Addison (Daniel D.). The clergy in American life and letters..E 4725

Contents:—The clergy in American life—Early writers and historians—Poetry and romance—Denominational literature—Timothy Dwight—Wm. Ellery Channing—Theodore Parker—Horace Bushnell — Henry Ward Beecher — Phillips Brooks.

Addison (Joseph). Letters. Edited by *Johnson* .....E 4201
Addison (Joseph), and **Steele.** The Spectator in London: essays.E 3890
Addison (Julia de Wolf). The art of the Pitti Palace .....D 3210
Addleshaw. Cathedral church of Exeter .....G 4095
Addy (Sidney). Evolution of the English house .....G 2907

Adlersfeld-Ballestrem. Haidersleim N 835
Raoul ..... N 834
Die weissen Rosen von Ravensberg, 2 Bde. ..... N 832-3
Admiral. *Sladen, D.*, 3 copies.... L 15744-6
Adney. Klondyke stampede ..... F 3008
Adolphus. Some memories of Paris G 2902
Adrian Rome. *Dawson* and *Moore*, 2 copies ..... L 16332-3
Advanced guard. *Grier*, 5 copies. L18670-74
Adventurer of the north. *Parker*, 5 copies ..... L 13223-7
Adventures ashore and afloat, 3 copies ..... M 5452-4
Adventures in the South Pacific, 5 copies ..... M 5410-14
Adventures of a journalist. *Cadett*, 2 copies ..... L 17173-4
Adventures of a ship's doctor. *Roberts*, 2 copies ..... L 13066-7
Adventures of Captain Horn. *Stockton*, 2 copies ..... L 7512-13
Adventures of Captain Kettle. *Hyne, C.*, 5 copies ..... L 15581-5
Adventures of Downy V. Green, *Calderon, G.*, 3 copies L18567-69
Adventures of Elizabeth in Rügen, 3 copies E5193-5195
Adventures of François. *Mitchell, S. W.*, 5 copies L15440-44
Adventures of Gerard. *Doyle*, 5 copies L18966-70
Adventures of Harry Revel. *Quiller-Couch*, 5 copies..... L18818-22
Adventures of Martin Hewitt. *Morrison*, 2 copies ..... L 13967-8
Adventures of M. D'Haricot. *Clouston*, 3 copies L18508-10
Adventures of Roger L'Estrange. *Daly*, 2 copies ..... L 14075-6
Adventures of the Comte de la Muette during the Reign of Terror. *Capes, B.*, 2 copies.... L 15282-3
Adye (Frederic). Queen of the Moor, 3 copies ..... L 14362-4
Æschylus. Oresteia. Trans. *Warr.* (Athenian Drama, vol. 1.).... E 4842
Afield and afloat. *Stockton*, 2 copies L 16902-3
Aflalo. Natural history (vertebrates) of the British Isles ..... A 1606
Sketch of the natural history of Australia ..... A 1585
Types of British animals..... A 1870
(*Ed.*). Cost of sport ..... D 2482
African millionaire. *Allen*, 3 copies L14513-15
African treasure. *Cobban*, 2 copies L 16535-6
Afterwards. [*Watson*], 6 copies... L15614-19
Agassiz (Louis). Life, letters, and works. *Marcou*, 2 vols..... H 3501-2
Aidé. Elizabeth's pretenders, 3 copies ..... L 13220-2
We are seven ..... I 1441
Aiken. Methods of mind-training: attention and memory ..... B 1903
Aikman. Milk, its nature and composition ..... D 2147
Ainsworth. Crichton, 2 vols..... L 16296-7
Miser's daughter, 2 vols..... L 16427-8
Rookwood, 2 vols L15849-50
Tower of London, 2 vols. L16359-60
Windsor Castle, 2 vols. ..... L 15887-8
Airy (*Sir* Geo.). Autobiography. H 3720
Aitken (E. H.). Five windows of the soul ..... B 2157
Aitken (G. A.). (*Ed.*). Later Stuart tracts. (English Garner).... E 5216
Akerman, and Hurst. Triscombe Stone, 3 copies L14928-30
Alabaster box. *Besant*, 4 copies.. L15107-10
Alain Tanger's wife. *Yoxall, J. H.*, 5 copies L18813-17
Alan Ransford. *Deland*, 2 copies.. L 14682-3
Albee (Ernest). History of English utilitarianism ..... B 2579
Albee (H. R.). Mountain playmates ..... E 4723
Albert Edward (*Prince* of Wales). *See* Edward VII. .....
Alcock (A.). A naturalist in Indian seas ..... A 2074
Alcock (D.). By far Euphrates, 2 copies ..... M 4656-7
Alcock (Frederick). Trade and travel in South America ..... F 3405
Alcock (*Sir* R.), the Englishman in China during the Victorian era. *Michie*, 2 vols. ..... G 4046-7
Alden (*Mrs.* G. R.). ("Pansy," *pseud.*). Modern sacrifice, 3 copies L15479-81
Overruled, 3 copies L14380-82
Yesterday framed in to-day, 5 copies ..... L 15923-7
Alden (R. M.). Art of debate.... E 4885
Alden (W. L.). Among the freaks, 4 copies ..... L 13555-8
Van Wagener's ways, 3 copies.. L15010-12
Alderson (E. A. H.). Pink and scarlet, or hunting as a school for soldiering ..... D 2728
With the mounted infantry and the Mashonaland Field Force, 1896 ..... G 3377
Alderson (F. Herbert). Indigestion: its prevention and cure. B 2206
Aldis (*Mrs.* Wm. S.). Consider the heavens ..... A 1386
Aldous (P.). (*Ed.*). Elementary course of physics..... A 1866
Aldrich. Judith and Holofernes. I 1108
Ponkapog papers ..... E 5056

Contents:—Leaves from a note book —Asides: Tom Folio—Fleabody and

other queer names—A note on "L'aiglon"—Plot and character—Cruelty of science—Leigh Hunt and Barry Cornwall—Decoration Day—Writers and talkers—On early rising—Un poete manque—Male costume of the period—On a certain affectation—Wishmakers' Town—Historical novels—Poor Yorick—The autograph hunter.

Sea turn and other matters.....L 17394
Aleph, the Chaldean. *Burr*, 2 copies L14030-31
Aletta. *Mitford, B.*, 3 copies .....L 16805-7
Alexander the Great. *Wheeler, B. L.*, (Heroes of the Nations)..H 2271
"Alexander (*Mrs.*"), *pseud. See* [Hector, Annie]—
Alexander (A.). Physical training at home .....D 1290
Alexander (Cecil F.). Poems....I 1106
Alexander (*Major-Gen.* G. G.). Lâo-Tsze, the great thinker: with a translation of his Thoughts on the nature and manifestations of God .....B 1904
Alexander (J.). Model engine construction .....D 2231
Alexander (John). The conquest of the air .....D 2997
Alexander (S. A.). The mind of Christ .....C 2544
Alexander (Wm.). Epistles of St. John, 4th ed. (Expositor's Bible) .....C 1799
Alexandra (*Queen*)—
Fleming. Our gracious Queen Alexandra .....H 4441
Warren. The Princess of Wales.H 5461
Williamson. Queen Alexandra..H 4470
Alford, and **Sword.** The Egyptian Soudan: its loss and recovery. G 3402
Alfred the Great—
Bowker. (*Ed.*). Alfred the Great: containing chapters on his life and times .....G 3656
Plummer. Life and times of Alfred the Great. (Ford Lectures, 1901) .....G 4530
Alger (Abby L.). In Indian tents, 2 copies .....M 4331-2
Alger (J. G.). Paris in 1789-94, farewell letters of victims of the guillotine .....G 4499
Alger (R. A.). The Spanish-American War .....G 4348
Ali (*Ameer*). Short history of the Saracens .....G 3585
Alice of old Vincennes. *Thompson*, 4 copies .....L 17131-4
"Alien." In golden shackles, 3 copies .....L 14993-5
Alien (The), *Montresor*, 5 copies..L 17704-8
All men are liars. *Hocking*, 3 copies L12917-19
All on the Irish shore. *Somerville* and *Ross*, 5 copies L18712-16
All sorts. *Meade, L. T.*, 2 copies.L 16482-3
All the World, vols. 7-12, 1891-3, 3 vols. .....K 4306-8
Allanson-Winn. Boxing. (Isthmian Library) .....D 2324
Alldridge (T. J.). The Sherbro and its Hinterland .....F 3124
Allen (A.). Christian theology..C 1272
Allen (C. L.). Cabbage, cauliflower and allied vegetables, from seed to harvest .....D 2828
Allen (Charles). Notes on the Bacon-Shakespeare question.E 4607
Allen (F.). Brayhard, 2 copies..L 14032-3
Little green man, 2 copies L13209-10
Allen (Grant). African millionaire, 3 copies L14513-15
County and town in England, together with some annals of Churnside .....G 4387
Flashlights on nature .....A 1794
Hilda Wade, 2 copies L16768-69
Incidental Bishop, 5 copies.....L14068-72
Miss Cayley's adventures, 5 copies .....L 15993-7
Moorland idylls .....E 3906
Rosalba, 3 copies .....L 16195-7
Allen (Grant). Memoir. *Clodd*...H 4072
Allen (James Lane). Choir invisible, 5 copies .....L 14765-9
Kentucky cardinal, 3 copies ....L 15161-3
Mettle of the pasture, 5 copies..L 18805-[illegible]
Reign of law, 4 copies .....L 16832-5
Allen (*Rev.* [illegible] land). The siege of the Peking Legation .....G 4171
Allen (W.), and **McClure.** History of the Society for Promoting Christian Knowledge, 1698-1898 C 2048
Allen (Willis B.). Lion City of Africa, 3 copies .....M 6277-9
Mammoth-hunters, 2 copies....M 3755-6
Allies (Mary H.). Pius the Seventh, 1800-1823 .....G 3146
Allies (T.). Monastic life, from the fathers of the desert to Charlemagne .....C 1880
Alling-Aber. An experiment in education .....B 1239
Alloway. Famous firesides of French Canada .....G 3634
Alpers. Pharmacist at work.....D 2420
Altsheler. A soldier of Manhattan, 2 copies .....L 14705-6
"Amateur Angler." An old man's holidays .....F 3183
By meadow and stream .....E 4030
Amateur cracksman. *Hornung, E. W.*, 5 copies L16017-21
Amazing lady. *Bowles*, 2 copies..L 16337-8
Amazing marriage. *Meredith*, 2 vols., 3 copies L13110-15
Ambassador's adventure. *Upward*, 5 copies L17946-50

America and Europe; a study of international relations .....B 1940

Contents:—Well., D. A., The United States and Great Britain—*Phelps, E. J.,* The Monroe doctrine—*Schurz, C.,* Arbitration in international disputes.

America and the Americans .....L 2737

American Accountant's Manual, vol. 1: Examination questions with answers .....B 1960

American Annual of Photography, 1896-1898 .....D 1865-7
1899-1904 .....D 2551-6

American Emperor. *Tracy, L.,* 3 copies .....L 14783-5

American engineering competition. D 2756

American Gardening, vols. 18-24, 2 parts, Jan. 1897—Dec., 1903. K 4379-92

American prisoner. *Phillpotts,* 5 copies .....L 19163-7

Amery (L. S.). The problem of the army .....G 4735

Amiel (Henri-Frédéric). Journal intime. Trans. *Mrs. Humphrey Ward* .....E 4611

Among the freaks. *Alden,* 4 copies L 13555-8

Among the man-eaters. *Gaggin, J.* (Overseas Library) .....E 4555

Amor Victor. *Kenyon,* 3 copies...L 18151-3

Amy Foster. *Conrad,* 3 copies....L 18974-6

Amyand. Comrades in arms, 3 copies .....L 12941-3

Amyas Egerton. *Hervey,* 2 copies.L 13901-2

Ananias. *Brodrick,* 3 copies .....L 15855-7

"And shall Trelawny die?" *Hocking,* 5 copies .....L 14845-9

Andersen (Hans C.). Biography. *Bain, R. N.* .....H 3409

Anderson (Andrew). Game of draughts simplified, 6th ed...D 2460

Anderson (*Rev.* D.). Scottish folk-lore; or reminiscences of Aberdeenshire, 2 copies,.....E3819, G3633

Anderson (J. W.). Prospector's handbook, 7th edition.....D 2411

Anderson (James R.). An actor's life .....H 4604

Anderson (Jerome A.). Evidence of immortality .....C 2162

Karma, cause and effect in relation to rebirth or reincarnation, etc. .....C 1916

Septenary man .....C 1888

Anderson (*Rev.* John). Chronicles of the Kirk; or scenes and stories from the history of the Church of Scotland, for the young .....C 2194

Anderson (Mary) (*Mme.* de Navarro). A few memories ....H 3651

Anderson (*Sir* Robert). The Bible and modern criticism .....C 2708

Anderson (Robert E.) The story of extinct civilizations of the west G 4823

Andes. Animal fats and oils....D 2467

Iron corrosion, anti-fouling and anti-corrosive paints.....D 2730

Vegetable fats and oils .....D 2468

Andom. Industrial explorings in and around London .....D 2153

Andrée (Eugène). A naturalist in the Guianas .....F 3445

Andrée (S. A.), and his balloon. *Lachambre,* and *Machuron* .....F 2918

Andrews (C.). The historical development of modern Europe, vol. 1, 1815-1850 .....G 3006

Andrews (E. B.). Institutes of economics .....B 1257

Andrews (W.). (*Ed.*). The lawyer in history, literature and humour .....B 1984

Andromeda. *Buchanan,* 2 copies...L 16921-2

Aneroestes the Gaul. *Smith, E. M.,* 3 copies .....L 15096-8

Angel of the Covenant. *Cobban, J. M.,* 5 copies .....L 15704-8

Angelot. *Price, E. C.,* 3 copies ....L 18154-6

Angot. Aurora borealis .....A 1610

Anitchow. War and labour .....B 2363

Anjou, Memoirs of the houses of. *Hookham,* 2 vols. .....G 2752-3

"Annalist." Musings without method, a record of 1900-1901 .....E 5027

Anne Carmel. *Overton,* 2 copies..L 18767-8

Anne Mainwaring. *Ridley,* 3 copies L 17285-7

Anne Mauleverer. *Caffyn,* 2 copies L 16394-5

Anne of Argyle. *Eyre-Todd,* 2 copies L 13165-6

Annie Carr, 3 copies .....M 6187-9

Annie Swan's Penny Weekly Stories, vol. 1 .....L 15086

Annunzio (Gabriele d'). Dead city. I 1496

Francesca da Rimini .....I 1494

Gioconda .....I 1495

Der Triumph der Todes .....N 836

Another man's burden. [*Gladstone, L.*], 3 copies .....L 18457-9

Another's burden. *Payn,* 3 copies.L 14627-9

Anselm (*Saint*)—

Rigg. St. Anselm of Canterbury. C 1891

Welch. Anselm and his work. (World's epoch-makers).....C 2569

Anson. With H.M. 9th Lancers during the Indian mutiny .....C 2938

Ansorge (W. J.). Under the African sun .....F 2833

Anstey (F.). A Bayard from Bengal, 3 copies .....L 18335-7

Love among the lions, 2 copies.L 3717-18

Statement of Stella Maberly, 2 copies .....L 13847-8

Anthony (Susan B.), and **Harper.** (*Eds.*). History of woman suffrage, vol. 4 .....B 796
Anzengruber. Der Schandfleck..N 837
Der Sternsteinhof .....N 838
Wolken und Sunn'schein .....N 839
Ape, the idiot and other people. *Morrow*. 2 copies .....L 13446-7
Apocrypha; version set forth, A.D. 1611, revised A.D. 1894 .....C 1710
Apotheosis of Mr. Tyrawley. *Prescott*, 2 copies .....L 3264-5
Apperson. Byegone London life.G 4776
Idler's calendar .....E 4898
Appleton (G. W.). François the valet, 5 copies .....L 15979-83
Apthorp. Musicians and music-lovers, etc., 4th edition .....E 4986

Contents:—Musicians and music-lovers—Johann Sebastian Bach—Additional accompaniments to Bach's and Handel's scores—Meyerbeer—Offenbach—Two modern classicists—John Sullivan Dwight — Some thoughts on musical criticism—Music and science.

The opera, past and present...D 2889
Arachne. *Ebers*, 2 vols., 2 copies..L 15166-9
Arber. (*Ed.*). The story of the Pilgrim Fathers, 1606-1623, A.D. G 3142
Arbuthnot Mysteries of chronology .....G 3758
Arch (Joseph). Story of his life. Edited by the *Countess of Warwick* .....H 3904
Archdeacon. *Walford*, 5 copies....L 15901-5
Archer (Wm.). America to-day.F 3174
Masks or faces? A study in the psychology of acting .....E 3914
Poets of the younger generation. I 1369
Study and stage, a year-book of criticism .....E 4583
Arditi. My reminiscences .....H 3640
Argyll (Archibald, *8th Earl* and *1st Marquess* of). The Great Marquess. *Wilcock, John*.....H 4699
Argyll (George, *8th Duke* of). Organic evolution cross-examined .....A 1778
Philosophy of belief .....C 1885
Argyll (John, *9th Duke* of). Adventures in legend .....G 3300
Aristocratic detective. *Marsh*, 2 copies .....L 17275-6
Aristotle. Chapters from the "Ethics" of Aristotle. *Muirhead* B 2361
Psychology. (De anima and Parva naturalia). Trans. *Hammond* .....B 2601
Aristotle, and ancient educational ideals. *Davidson* .....B 1533
Arkell-Hardwick (A.). An ivory trader in North Kenia.....F 3390
Arkwright (J. P.). (*Ed.*). Cabinet-making for amateurs .....D 2457
Armenosa of Egypt. *Butcher*, 2 copies .....L 14086-7
Armisted (J. J.). An angler's paradise, how to obtain it .....D 2953
Armitage (Alfred). Loyal to Napoleon, 3 copies .....M 5828-30
Armitage (C. H.), and **Montanaro.** Ashanti campaign, 1900, 2 copies G4302, 4356
Armitage (Evelyn). Quaker poets of Great Britain and Ireland.I 1057
Armitage-Smith. Free-trade movement and its results .....B 2140
Arms and the woman. *MacGrath*, 3 copies .....L 18016-18
Armstrong (E. S.). History of the Melanesian Mission .....C 2085
Armstrong (Francis). Changed lots, 4 copies .....M 4140-43
Girl's loyalty, 6 copies .....M 4203-8
Armstrong (*Mrs.* L. Heaton). Etiquette and entertaining...D 3222
Army (The) from within.....G 4086
Arnold (Benedict). The real Benedict Arnold. *Todd* .....H 4629
Arnold (*Sir* Edwin). East and west .....F 2613
Tenth muse and other poems..I 1093
The voyage of Ithobal.....I 1370
Arnold (Edwin Lister). Lepidus the centurion, 5 copies.....L 17986-90
Story of Ulla, etc., 5 copies....L 13374-8
Arnold (H. P.). Historic sidelights G 3744
Arnold (Mary). Luncheons.....D 3150
Arnold (Matthew). Alaric at Rome, and other poems .....I 1109
Civilization in the United States, 3rd edition .....B 2222
Letters, 1848-88, 2 vols.....H 3484-5
Notebooks .....E 4911
Arnold (Matthew)—
Galton. Two essays upon Arnold, with some of his letters.....E 4249
Paul. Matthew Arnold. (English Men of Letters) .....H 2980
Saintsbury. Matthew Arnold...E 4521
Arnold (T. W.). The preaching of Islam .....C 1895
Arnold (Thomas). Passages in a wandering life .....H 4262
Arnold [Thomas] of Rugby: his school life and contributions to education. *Findlay, J. J.*.....H 3795
Arnold-Forster. Army letters, 1897-1898 .....G 3308
Coming of the kilogram .....D 2596
History of England .....G 3288
Arnott (S.). Book of bulbs .....D 2928
Book of climbing plants and wall shrubs .....D 2933
Arrested. *Stuart*, 2 copies .....L 14081-2

Arrhenius (Svante). Text-book of electro-chemistry. Trans. *McCrae* .....A 2071
Artagnan. (*Monsieur* d'). Memoirs. Trans. *R. Neville*, 3 vols., 2nd edition .....H 4510-12
Arthurian romances, unrepresented in Malory's "Morte d'Arthur," 7 vols. .....G 3553-9

Contents:—No. 1:—Sir Gawain and the Green Knight. Ed. *Jessie L. Weston.*
2:—Story of Tristan and Iseult. *Gottfried von Strassburg.* Trans. *Jessie L. Weston*, 2 vols.
3:—Guingamor, Lanval, Tyolet, Le Bisclaveret. *Marie de France* and *others.* Trans. *Jessie L. Weston.*
4:—Morien. Trans. *Jessie L. Weston.*
5:—Sir Cleges, Sir Libeaus Desconus. Trans. *Jessie L. Weston.*
6:—Sir Gawain at the Grail Castle. Trans. *Jessie L. Weston.*

As a man sows. *Westall, W.*, 5 copies .....L 15771-5
As a watch in the night. *Praed, Mrs.*, 2 copies L17240-41
As it was in the fifties. *"Kim Bilir."* L 13728
Ascanio. *Dumas, A.*, 2 vols. .....L 13185-6
Ashby. How to analyze clay....D 2549
Ashby-Sterry. The bystander....E 4754
Ashe. Besieged by the Boers, 2 copies .....G 3983-4
Ashes of empire. *Chambers, R. W.*, 3 copies L15729-31
Ashley (W. J.). The adjustment of wages, a study in the coal and iron industries of Great Britain and America .....B 2670
Surveys, historical and economic B 2120
(*Ed.*). British industries .....B 2718

Contents:—*Jeans.* The British iron and steel industries: their conditions and outlook—*Jones.* The Midland Iron and Steel Wages Board—*Helm.* The British cotton industry—*Hooper.* The woolen and worsted industries of Yorkshire—*Patterson.* The British linen and flax industry, with special reference to its position in Ireland—*Grinling.* British railways as business enterprises—*Ginsburg.* British shipping, and its present position—*Macrosty.* The trust movement in Great Britain.

Ashmore. The business girl.....B 2179
Ashton (John). Gossip in the first decade of Victoria's reign....G 4783
Ashworth (T. R.), and **Ashworth** (H. P. C.). Proportional representation applied to party government .....B 2457
Asling. Crowned at Elim, 3 copies L 19095-7
Assassin. *Meakin, N. M.*, 3 copies.L 18033-5
Associate hermits. *Stockton, F. R.*, 2 copies .....L 15686-7

Aston (W. G.). History of Japanese literature .....E 4218
Astrup. With Peary near the Pole, 2 copies .....F 2869-70
At a winter's fire. *Capes*, 3 copies.L 16133-5
At Sunwich Port. *Jacobs, W. W.*, 3 copies .....L 18157-9
At the back of beyond. *Barlow, J.*, 2 copies .....L 17028-9
At the cross-roads. *Montresor*, 3 copies .....L 14956-8
At the sign of the "Cross Keys." *Creswick*, 2 copies .....L 17057-8
At the sign of the guillotine, *Spender*, 2 copies .....L 13931-2
Atalanta, vol. 8, part 2—Vol. 11, part 2, Oct., 1894—Sept., 1897.K 3488-92
"Atey Nyne," *pseud. See* [Parker, *Dr.* Joseph]—
Athelstane Ford. *Upward*, 3 copies L 16091-3
Atherton (G.). The conqueror, 3 copies .....L 18027-9
His fortunate Grace, 2 copies..L14310-11
Mrs. Pendleton's four-in-hand..L 18796
Splendid idle forties, 2 copies...L17279-80
Athletic Life, vols. 1-3, Jan. 1895—June, 1896 .....K 5297-9
Athletics and out-door sports for women .....D 3194
Atkins (John Black). Relief of Ladysmith .....G 3985
The war in Cuba .....G 3620
Atkinson (A. A.) Electrical and magnetic calculations .....D 2918
Atkinson (George Francis). Mushrooms .....A 1715
Atkinson (J. J.). Primal law....A 2086
Atkinson (Philip). Electricity for everybody .....D 2136
Elements of electric lighting, 9th edition .....D 2419
Power transmitted by electricity. D 2698
Atlantic Monthly, vols. 76-92, July, 1895—Dec., 1903 .....K1187-1203
Atlay (J. R.). Famous trials of the century .....B 2252
Trial of Lord Cochrane before Lord Ellenborough .....B 2010
Atonement (The), in modern religion and thought .....C 2115
Atteridge. Towards Khartoum, story of the Soudan War of 1896 .....G 3200
Wars of the Nineties .....G 2429
Aubrey (F.). Devil-tree of El-Dorado, 2 copies .....L 13981-2
Aubrey (J.). "Brief lives," chiefly of contemporaries, 1669-1696, 2 vols. .....H 3905-6
Aubrey (W. H. S.). The rise and growth of the English nation, 3 vols. .....G 2967-9

Vol. I.—To A.D. 1399.
Vol. II.—A.D. 1399-1658.
Vol. III.—A.D. 1658-1895.

Auckland (*Earl* of). *Trotter.* (Rulers of India) .....H 2161
Audubon and his journals. *Audubon, M. R.* Notes by *Coues,* 2 vols.H 3782-3
Audrey. *Johnston,* 5 copies .....L 17882-6
Auerbach. Barfüssele .....N 841
Edelweiss .....N 840
Joseph im Schnee .....N 842
Augusta (*Empress* of Germany) *Tschudi, Clara* .....H 4287
Augustine (*Saint*), and his age. *McCabe, J.* .....C 2368
Augustus Cæsar—
Firth. Augustus Cæsar, and organisation of the empire of Rome. (Heroes of the Nations) H 4425
Shuckburgh. Augustus; life and times of the founder of the Roman empire .....G 4681
Auld meetin'-hoose green. *M'Ilroy.* L 14437
Aurelius (Marcus). Antoninus to himself. Trans. by *Rendall* ..B 2152
Aurevilly. Of dandyism and of George Brummell. Trans. by *Ainslie* ..... E 4037
Austen (Jane)—
Bonnell. Jane Austen .....E 5081
Hill. Jane Austen, her homes and her friends .....H 4532
Pollock. Jane Austen, her contemporaries and herself .....E 4584
Austin (Alfred). Conversion of Winckelmann, etc. .....I 1207
Haunts of ancient peace .....I 1379
Lamia's winter-quarters .....E 4184
Spring and autumn in Ireland.F 3037
Tale of true love, etc. .....I 1356
Austin (B. F.). Rational memory training .....B 2410
(*Ed.*). What converted me to spiritualism .....B 2489
Austin (*Major* H. H.). Among swamps and giants in equatorial Africa .....F 3317
With Macdonald in Uganda...G 4682
Austin (L. F.). At random, essays and stories .....E 4084

Contents:—A March meditation—London gondolier—Singular behaviour of quotations—A patron of barbers—To heaven in my boots!—On a certain notable fire—The New Zealander comes—The new man—On the art of not growing old—A disinterested reviewer—The old year and the new—A marked man—In praise of cider—An old schoolmaster—A water baby—A comedy of signposts—The ghost of an apology—On Bohemians—A dove-like interviewer—The silent onlooker—On a certain quaintness of the foreign drama—Some experiences of photography—On Christmas numbers—On the perils of an amateur actor—The only man in town—An old playgoer—My friend Judson—Judson on dramatic criticism—Curious adventure of Judson—Judson as a dog fancier—To Winifred Evans—On mural tablets—The after-dinner orator—At Olivia's club.

Austin (Mary). The land of little rain .....F 3408
Austin (Oscar P.). Steps in the expansion of our territory. [United States] .....G 4825
Australasia. (British Empire Series, vol. 4) .....F 3024
Australian bush track. *Hennessey,* 2 copies .....L 14005-6
Aut diabolus aut nihil. *L., X.,* 2 copies .....L 12877-8
Autobiography of a beggar. *Friedman,* 2 copies .....L 16692-3
Autobiography of a charwoman. *Wakeman,* 3 copies .....L 17145-7
Autobiography of a quack. *Mitchell,* 2 copies .....L 16668-9
Avary (Myrta L.). (*Ed.*). A Virginia girl in the Civil War, 1861-1865 .....G 4545
Avebury (*Lord*). (*Sir* John Lubbock). Contribution to our knowledge of seedlings.....A 498
Essays and addresses, 1900-1903.E 4443

Contents:—Huxley's life and work—John Ruskin—Richard Jefferies—Macaulay ceremonial—Manchester Public Library Jubilee—The order of merit on bank holidays—On the Early Closing Bill—On the present position of British Commerce—Our fiscal policy—On municipal trading—On education—The study of nature—Address to the London County Council Scholars—Address to the Churchmen's Union.

On buds and stipules .....A 1615
Scenery of England .....A 2063
Scenery of Switzerland .....F 2686
Short history of coins and currency .....G 4452
Avery. Dormitory flag, 5 copies.M 4901-5
Heads or tails, 5 copies .....M 5361-5
Mobsley's Mohicans, 5 copies..M 5164-8
Old boys' yarns, 3 copies .....M 3984-6
Sale's sharp-shooters, 5 copies.M 5894-8
Soldiers of the Queen, 5 copies. M 4470-74
Triple alliance, 5 copies ..... M 4922-6
Avery, and others. Gunpowder Treason and Plot, 2 copies...M 5459-60
Awakening of Anthony Weir. *Hocking, S. K.,* 3 copies .....L 17664-6
Awdry. Early chapters in science.A 1790
Aylwin. *Watts-Dunton,* 2 copies...L 15563-4
Ayres. Some ill-used words .....F 4627
Aytoun (William E.). *Masson, R.* (Famous Scots Series) .....H 4165
Azarias (*Brother*). Life story of an American monk. *Smith* .....H 3712

B. (A H.). The tree rose: its formation and culture .....D 2187

B. (E. P.). God the Beautiful, an artist's creed .....C 1978
"B. (E. V.."). Days and hours in a garden .....D 1937
Sylvana's letters to an unknown friend .....E 4766
Babar. *Lane-Poole, S.* (Rulers of India) .....H 4124
Babe, B. A. *Benson*, 2 copies ....L 14045-6
Babes in the bush. [*Browne*], 2 copies .....L 16676-7
Babington. Fallacies of race theories as applied to national characteristics .....B 1862
The Reformation .....C 2323
Babs the impossible. *Grand*, 5 copies. L17320-24
Baby. Souvenirs of the past.....H 3506
Bache. (Edward), and (Walter). Brother musicians: reminiscences .....H 4442
Bacheller (Irving). Darrel of the Blessed Isles, 3 copies .....L 18675-7
D'ri and I, 3 copies .....L 17605-7
Backhouse. (*Comp.*). Early church history to the death of Constantine, 4th edition .....C 2338
Backsheesh. *White, R.*, 3 copies..L18411-13
Backwoodsman. *Stanley, H. A.*, 3 copies .....L 17643-5
Bacon (Benjamin W). Introduction to the New Testament..C 2637
Bacon (*Sir* Francis)—
Allen. Notes on the Bacon-Shakespeare question .....E 4607
Bayley. Tragedy of Sir Francis Bacon .....E 4990
Donnelly. The cipher in the plays and on the tombstone .....E 4603
Gallup. The bi-literal cipher of Sir Francis Bacon, 3rd. ed...E 4933
Is it Shakespeare? By a Cambridge graduate .....E 5080
Penzance. Bacon-Shakespeare controversy .....E 5066
Reed. Bacon *vs.* Shakespeare, brief for plaintiff .....E 4186
Bacon (J. M.). By land and sky.F 3054
The dominion of the air .....D 3127
Bacon (L.). History of American Christianity. (American Church Histories) .....C 1723
Bacon (R. H.). Benin, the city of blood .....G 3253
Baddeley. Robert the Wise and his heirs, 1278-1532 .....G 3226
Baden-Powell (B. H.). The Indian village community .....B 1997
Baden-Powell (*Major* Baden F. S.). War in practice .....G 4726
Baden-Powell (*Sir* George). Saving of Ireland .....G 3370
Baden-Powell (*Major* R.S.S.). The downfall of Prempeh.....G 3002
Matabele Campaign, 1896 .....G 3213
Sport in war, 2 copies .....D 2694-5
Baden-Powell (*Maj.-Gen* R. S. S.), Story of. *Begbie* .....H 4220
Badenoch. True tales of the insects .....A 1711
Badiley (*Vice-Admiral* Richard). Life. *Spalding* .....H 4238
Badmington Magazine, vols. 1-17, Aug., 1895—Dec., 1903 .....K 5429-45
Baghot-De la Bere (K. B.). New poultry guide .....D 2258
Bagot (A. C.). Sport and travel in India and Central America, 2 copies .....F 2780-81
Bagot (Dosia). Shadows of the war .....G 4045
Bagot (Richard). Donna Diana, 3 copies L18414-16
Bagot (S.). Links with the past.H 4523
Baildon. Robert Louis Stevenson.E 4863
Bailey (F.). Handbook of birds of the Western United States...A 2106
Bailey (H. C.). Karl of Erbach, 5 copies L18620-24
Master of Gray, 3 copies .....L 16074-6
My Lady of Orange, 4 copies. L17401-17404
Bailey (James B.). The diary of a resurrectionist, 1811-1812 ....E 4083
Bailey (L. H.). Evolution of our native fruits .....D 2450
Forcing-book .....D 2384
Garden-making .....D 2385
Horticulturist's rule-book, 4th ed. D 2381
Nature-study idea .....A 2082
Plant-breeding .....D 2382
Principles of fruit-growing....D 2406
Principles of vegetable gardening .....D 2387
Pruning-book .....D 2386
Baillie. Mafeking, a diary of the siege, 2 copies .....G 3988-9
Baily (Francis). Doctrine of life-annuities and assurances.....B 2284
Bain (A.). Dissertations on leading philosophical topics.....B 2556
Bain (John). (*Comp.*). Tobacco in song and story .....E 4033
Bain (Joseph). The Edwards in Scotland, A.D. 1296-1377. (Rhind Lectures in Archaeology, 1900) .....G 3888
Bain (R. Nisbet). Daughter of Peter the Great .....G 3724
Pupils of Frederick the Great.G 3260
Baines. On the track of the mail-coach .....H 3339
Baird. Huguenots and the Revocation of the Edict of Nantes, 2 vols. .....G 2749-50
Baker (Charles). Monopolies and the people, 3rd edition .....B 2255
Baker (E. A.). Moors, crags and caves of the High Peak, and the neighborhood .....F 3420

Baker (H. Barton). Stories of the streets of London .....G 3733
Baker (Harold). Collegiate Church of Stratford-on-Avon and other buildings of interest in the town and neighborhood. (Bell's Cathedral Series) .....G 4118
Baker (I. O.). Treatise on roads and pavements .....D 3369
Baker (James). The Cardinal's page, 2 copies .....L 15878-9
The gleaming dawn, 3 copies...L14589-91
Baker (James H.). Education and life .....B 2396
Baker (M. N.). Municipal engineering and sanitation .....D 2986
Baker (Ray S.). Boy's book of inventions, 2 copies .....M 2721-2
Boy's second book of inventions M 6255
Seen in Germany .....E 4798
Balch (Edwin Swift). Glaciers or freezing caverns .....A 1868
Balch (T.). Alaska frontier.....G 3807
Bald. Indian tea: its culture and manufacture .....D 3380
Baldock. Cromwell as a soldier. (Wolseley Series) .....G 3693
Baldoon. *Hooker*, 2 copies .....L 16347-8
Baldry (A. Lys). Modern mural decoration .....D 2794
Sir John Everett Millais, his art and influence .....D 2576
Baldwin (*Mrs.* Alfred). Story of a marriage, 4 copies L13369-72
Baldwin (James Mark). Fragments in philosophy and science....B 2569
Social and ethical interpretations in mental development .....B 2034
Baldwin (Joseph). School management and school methods....B 2055
Baldwin (May). A plucky girl, 5 copies .....M 6069-73
A popular girl, 3 copies .....M 5753-5
Baldwin (Wm. J.). On heating..D 2887
Outline of ventilation and warming .....D 2637
Balfour & Co. How to tell the nationality of old violins....D 2626
Balfour (Alice B.). Twelve hundred miles in a wagon.....F 2294
Balfour (Andrew). The golden kingdom, 3 copies .....L 18723-5
To arms, 2 copies .....L 15384-5
Balfour (Arthur James), the man and his work. *Alderson, B.*...H 4731
Balfour (*Lady* Betty). History of Lord Lytton's Indian administration, 1876 to 1880 .....G 3709
Balfour (M. C.). Fall of the sparrow, 3 copies .....L 14445-7
Balfour (R. Gordon). Presbyterianism in the colonies. (Chalmers Lectures, 5th series) .....C 2447
Ball (C.). Light from the East...C 2083
Prophecies of Jeremiah. (Expositor's Bible) .....C 1784
Ball (*Sir* Robert). The earth's beginning .....A 1863
Great astronomers .....A 1469
Ballad minstrelsy of Scotland....I 1215
Ballagh (J. C.). History of slavery in Virginia. (Johns Hopkins Univ. Studies in Historical and Political Science, vol. 24)....G 3056
Ballantyne. *Campbell*, 2 copies...L17420-21
Ballard. Fairy tales from far Japan M 2692
Balme. Luck of the four-leaved shamrock, 3 copies .....L 16073-5
Balmforth. The Bible from the standpoint of the higher criticism .....C 2687
Balzac. Béatrix .....L 10695
Deputy of Arcis .....L 10700
Gallery of antiquities .....L 10696
Gobseck .....L 10697
Juana .....L 10699
Lesser bourgeoisie .....L 10698
Marriage contract .....L 10694
Start in life .....L 10693
Bancroft (Elizabeth D.). Letters from England, 1846-1849.....E 5225
Bangs (John K.). Enchanted typewriter, 2 copies .....L 16274-5
Ghosts I have met, 3 copies....L 15181-3
House-boat on the Styx, 2 copies .....L 13434-5
Idiot at home, 2 copies .....L 17004-5
Olympian nights, 2 copies.....L18119-20
Over the plum pudding, 2 copies L 17273-4
Peeps at people, 2 copies.....L15469-70
Pursuit of the house-boat, 5 copies L14314-18
Rebellious heroine, 2 copies....L 13831-2
Banister (Henry C.). Interludes. E 4267

Contents:—Uses of musical knowledge—Appreciation of music—Music and preaching—Development of movement structure—Some thoughts concerning musical composition—Counterpoint in modern free composition—Music of the Victorian era.

"Bank Manager." Papers on banking and finance .....B 2198
Banker and the bear. *Webster*. 2 copies .....L 16837-8
Banks (Elizabeth L.). Autobiography of a "newspaper girl." H 4599
Banks (*Rt. Hon. Sir* Joseph). Journal, edited by *Hooker*.....F 2624
Banner of blue. *Crockett, S. R.*, 5 copies L18308-12
Banner of Israel, vols. 19-27, 1895—1903 .....K 3681-9
Bar sinister. *Davis, R. H.*, 2 copies L18914-15

Baraga (*Rt.-Rev.* Frederic). Life and labors. *Verwyst* .....H 4333
Barbara Blomberg. *Ebers*, 2 vols., 2 copies L13637-40
Barbara Ladd. *Roberts, C. G. D.*, 5 copies L18349-53
Barbaric tales. *Macleod, Ficna*....L 18760
Barber (Edwin A.). American glassware .....D 2699
Barber (H.). British family names G 4741
Barclay (A.). Cytezan and Uplondyshman. (Percy Society).I 1214
Barclay (J. W.). New theory of organic evolution. .....A 2121
Bardswell. Book of town and window gardening .....D 2942
Barere (Bertrand). Memoirs. Trans. by *Payen-Payne*, 4 vols.H 3731-4
Barker's luck. *Harte*, 2 copies....L 13851-2
Baring-Gould. Bladys of the Stewponey, 3 copies L14640-42
Book of Brittany .....F 3224
Book of Dartmoor .....F 3211
Broom-Squire, 5 copies .....L 13401-5
Dartmoor idyils .....L 13828
Domitia, 3 copies .....L 15661-3
Guavas the tinner, 3 copies ....L 14421-3
Nebo the nailer, 5 copies L18468-72
Old English home and its dependencies .....G 3334
Perpetua, 3 copies .....L 14741-3
Study of St. Paul .....C 1907
Winefred, 3 copies ....L 16956-8
Barker (James). The gleaming dawn, 3 copies L14589-91
Barkly (Fanny). From the Tropics to the North Sea .....F 2805
Barlasch of the guard. [*Scott*], 5 copies .....L 18852-6
Barlow (Jane). At the back of Beyond, 2 copies.....L 17028-9
Creel of Irish stories, 5 copies..L14438-42
Founding of fortunes, 3 copies.L18511-13
From the East unto the West, 3 copies .....L 15572-4
Maureen's fairing, etc., 3 copies. L13410-12
Strangers at Lisconnel: a second series of Irish idylls, 2 copies.L 13205-6
Barn stormers. *Williamson*, 3 copies L 14934-6
Barnaby. Naval development in the century, (19th Century Series, vol. 19). .....G 4037
Barnaby Lee. *Bennett*, 3 copies...L 18465-7
Barnard (*Lady* Anne). South Africa a century ago .....G 4287
Barnard (Francis P.). (*Ed.*). Companion to English history (middle ages). .....G 4404
Barnardo (*Dr.*): the foster-father of "nobody's children." *Batt*...H 4474
Barnes (*Capt.* A. A. S.). On active service with the Chinese regiment .....G 4451
Barnes (James). The great war trek, with the British army on the veldt .....G 4324
Princetonian, 2 copies .....L 14088-9
Yankee ships and Yankee sailors: tales of 1812 .....G 3291
Barnett (Lionel). The Greek drama A 1981
Barnett (P. A.). Common sense in education and teaching.....B 2242
(*Ed.*). Teaching and organisation .....B 2030
Barnett (Samuel Augustus). (Warden of Toynbee Hall). *Aitken, W. F.* .....H 4471
Baronius (*Cardinal*). Life. *Kerr*..H 3861
Barr (Amelia). Bernicia, 2 copies. L 13367-8
I, thou, and the other one, 5 copies .....L 16004-8
King's highway, 5 copies.....L 14863-7
Knight of the nets, 6 copies...L13813-18
Lion's whelp, 3 copies .....L 17797-9
Maid of Maiden Lane, 3 copies L16899-16901
Prisoners of conscience, 2 copies L 14256-7
Souls of passage, 2 copies .....L 17451-2
Thyra Varrick, 3 copies .....L 18687-9
Was it right to forgive? 2 copies. L16514-15
Barr (R.). Mutable many, 5 copies L14270-74
One day's courtship, and Herald's of fame, 2 copies L13619-20
Over the border, 5 copies .....L 18961-5
Prince of good fellows, 5 copies. L18214-18
Revenge! 2 copies .....L 13995-6
Strong arm, 5 copies L16257-61
Tekla, 5 copies .....L 15632-6
Unchanging East .....F 3010
Victors, 3 copies L17853-55
Woman intervenes, 2 copies...L 13326-7
Barr (W.). Catechism on the combustion of coal and the prevention of smoke .....D 2821
Barras. Memoirs. Edited by *G. Duruy*, vols. 3-4 .....H 3389-90
Barrett (Charles R.). Short story writing, 2 copies E4715, 4724
Barrett (Frank). Breaking the shackles, 3 copies .....L 16732-4
Harding scandal, 3 copies.....L 13664-6
Set of rogues, 5 copies.....L 12924-8
Barrett (Joan). Monte Carlo stories, 3 copies .....L 12997-9
Barrett (Wilson). The sign of the cross, 5 copies .....L 13741-5
Barrett (Wilson), and **Barron.** In old New York, 2 copies.....L16650-51

Barrett (Wilson), and **Hichens.** Daughters of Babylon, 3 copies L 16204-6
Barrie (J. M.). Little white bird, 5 copies L18382-86
Margaret Ogilvy, 2 copies.....H 3536-7
Sentimental Tommy, 7 copies..L13866-72
Tommy and Grizel, 5 copies...L 16995-9
Barrie (J. M.), and his books. *Hamerton, J. A.* .....E 4758
Barrington (*Sir* Jonah). Personal sketches of his own times....H 3518
Barron (E.). Manders, 3 copies..L 16181-3
Barron (L.). Zerola of Nazareth.L 6326
Barron (Wm.). Old whaling days, 2 copies .....F 2572-3
Barrow. Fortunes of war, 2 copies L16070-71
King's rivals, 3 copies .....L 15723-5
Barrow-North (H.). Jerry Dodds, millionaire, 5 copies.....M 5750-60
Barry (*Rt.-Rev.* A.) England's mission to India .....C 1205
Barry (John). Mademoiselle Blanche, 2 copies L14230-31
Barry (P.). Fruit garden.....D 2224
Barry (W.). The papal monarchy, from St. Gregory the Great to Boniface VIII. (590—1303). (Story of the Nations)....G 2636
Two standards, 3 copies.....L 15864-6
Barrys. *Bullock*, 5 copies L16249-53
Bartlet. The Apostolic age. (Eras of the Christian Church) ....C 2363
Bartlett (A. D.). Life among wild beasts in the Zoo .....A 1865
Wild animals in captivity.....A 1780
Bartlett (*Sir* Ellis). Battlefields of Thessaly .....G 3162
Bartlett (G. H.). Water tramps.L 6374
Bartlett (*Rev.* Vernon). Earlier Pauline epistles. (Temple Bible) C 2476
Bartolozzi, and his pupils in England. *Brinton* .....D 3407
Bartrum (*Rev.* E.). The book of pears and plums .....D 2934
Bascom. Evolution and religion.C 1924
Social theory .....B 1685
Bashkirtseff (M.). Further memoirs E 4874
Basile the Jester. *Muddock*, 2 copies. L 13361-2
Bass (Edward, *Bishop* of Massachusetts). Life and times, *Addison, D. D.* .....H 3784
Batchelor (*Rev.* John). The Ainu and their folk-lore .....G 3894
Bate. Claims of Ishmael .....C 1911
Bateman. The vivarium .....A 1607
Bates (A.). Puritans, 2 copies...L 15436-7
Talks on the study of literature.E 4137
Talks on writing English .....E 4007
2nd series .....E 4877
Bates (C.). History of Northumberland. (Popular County Histories) .....G 1049
Bates (F.). Stories of lake, field and forest .....D 2577
Bates (K.). American literature.E 4262
Spanish highways and byways..F 3214
Bates (M.). Martin Brook, 3 copies .....L 17492-4
Bath comedy. *Castle*, 4 copies....L 16852-5
Bateson. Mediæval England. (Story of the Nations). .....G 2641
Batiffol (Pierre). History of the Roman breviary .....C 2009
Batson. Concise handbook of garden flowers .....D 3277
Battle of the strong. *Parker, G.*, 6 copies .....L 15494-9
Battlefield of Sedan, and a fortnight with the German armies in Lorraine .....G 1930
Battlement and tower. *Rhoscomyl*, 4 copies L13569-71, 13573
Bax (E. Belford). Rise and fall of the Anabaptists .....C 2558
Bayard from Bengal. *Austey, F.*, 3 copies .....L 18335-7
Bayley (*Sir* Edward C.). Local Muhammedan dynasties: Gujarát .....G 3249
Bayley (Harold). The tragedy of Sir Francis Bacon .....E 4990
Baylis. Camp and lamp .....E 4135

Contents:—Tent, rod and pen—Annexed — Ballads and poems — Sonnets, villanelles and rondeaux — Rebel or patriot — Canadian out-door winter sports.

Bayliss (*Sir* Wyke). Five great painters of the Victorian era.D 2955

Leighton, Millais, Burne-Jones, Watts, Holman Hunt.

Rex regum: a painter's study of the likeness of Christ, 2 copies C2023, 2538
Baylor. Georgian bungalow, 2 copies .....L 17077-8
[Bayly (Ada E.).]. ("Edna Lyall," *pseud.*). Hope the Hermit, 5 copies .....L 15524-8
In spite of all, 5 copies .....L 17864-8
Wayfaring men, 7 copies L14716-22
Bayly (Elizabeth). Under the she-oaks, 3 copies.....M 6166-8
Bayne. On an Irish jaunting-car through Donegal and Connemara .....F 3323
Pith of astronomy (without mathematics) .....A 842
Baynes (*Rt.-Rev.* Arthur, *Bishop* of Natal). My diocese during the war .....G 3990
Baynton. Bush studies .....L 17364

Bazin. Italians of to-day.....E 4250
La terre qui meurt .....O 778
Beacon fires. *Hill, H.*, 2 copies...L 14336-7
Beaconsfield (*Earl* of)—
Gorst. Earl of Beaconsfield.....H 4084
Meynell. Benjamin Disraeli, 2 vols. H 4857-8
Beale, and others. Work and play in girls' schools .....B 2142
Beard (D.). The jack of all trades, 2 copies .....M 5239-40
Beard (W.). Sand and cactus...E 4608

Contents:—Bisnaga's Madeline—Specs Rouge-et-Noir — Tizzard Castle — Martyrdom of John the Baptist — Liver's responsibility—Station 347 x 57.6—Wind wraith—Salting of the Tio Juan—A brother to St. James.

Beardslee. Bible among the nations .....C 2198
Bearne. Lives and times of the early Valois queens .....G 3657

Contents: — Jeanne de Bourgogne — Blanche de Navarre — Jeanne d' Auvergne et de Boulogne.

Pictures of the old French court. G 3962
Béatrix. *Balzac* .....L 10695
Beattie (F. R.). Apologetics, Vol. 1. Fundamental apologetics ....C 2713
Beatty-Kingston (W.). Men, cities and events .....H 3411
Beaufort (*8th Duke* of), and the Badminton hunt. *Dale, T. F.*..H 4408
Beaufoy romances. *Drummond, H.*, 3 copies L18211-13
Beaumont (*Sir* Barrington). Reminiscences .....H 4370
Beautiful Joe's paradise. *Saunders, M.*, 2 copies .....L 16874-5
Beazley (C. R.). Dawn of modern geography, parts 1-2.....F 3242-3
(*Ed.*). Voyages and travels, mainly during the 16th and 17th centuries, 2 vols. (English Garner) .....F 3342-3
Becke (Louis). By rock and pool, etc., 2 copies .....L 17238-9
Ebbing of the tide, 5 copies.....L 11993-7
Edward Barry, 2 copies L17120-21
Helen Adair, 5 copies..L16648-9, 18729-31
Ridan the Devil, etc., 3 copies.L16218-20
Rodman the Boatsteerer, etc., 3 copies L15578-80
The strange adventures of John Shervinton, etc., 3 copies.....L18373-75
Tom Wallis, 3 copies .....M 5467-9
Wild life in southern seas, 3 copies .....L 14426-8
Becke (Louis), and **Jeffrey.** A first fleet family, 3 copies .....L 13723-5
Naval pioneers of Australia....G 3732
Tapu of Banderah, 2 copies...L 17185-6

Beckett (Thomas)—
Abbott. St. Thomas of Canterbury, 2 vols. .....C 2070-71
Thompson. Thomas Becket.....H 3797
Beckett. Book of the strawberry.D 2932
Beckman. Pax and Carlino, 2 copies M 2530-7
Beckside lights. *Ackworth, J.*, 2 copies .....L 15025-6
Becky. *Mathers, H.*, 2 copies....L16870-71
Beddard. Book of whales .....A 1726
Structure and classification of birds .....A 1702
Bedell. The principles of the transformer .....A 1450
Bedford (*Duke* of). A great agricultural estate: Woburn and Thorney .....D 2311
Bedford (H. Louisa). Twins that did not pair, 3 copies.....M 4747-9
Bedford (W. K. R.), and **Holbeche.** The order of the Hospital of St. John of Jerusalem .....G 4600
Beeby. Creed and life.....C 2046
Beecher (Henry Ward). *Abbott*..H 4869
[Beeching (*Rev.* H. C.)]. Pages from a private diary .....E 4335
Religio laici .....E 5001

Contents :—Christianity and stoicism - The spirit of the English Church, as exhibited in the literature of the 17th century — Izaak Walton's life of Donne—Apologia pro clero—Poverty of the clergy—Fallacies in the ritual controversy—The Church and elementary education.

Beers. A history of English romanticism in the 19th century.E 4967

Contents: — Walter Scott — Coleridge, Bowles and the Pope controversy—Keats—Leigh Hunt, and the Dante revival—The romantic school in Germany — The romantic movement in France—Diffused romanticism in the literature of the 19th century—The pre-Raphaelites — Tendencies and results.

Beet. The last thing .....C 2016
Beethoven. Violin music of. *Matthews.* (Strad. Library, No. 10) .....D 3224
Beeton. New dictionary of everyday gardening .....D 2037
Begeer. Metallurgy of gold on the Rand .....D 2527
Begtrup (Julius). The slide-valve and its functions .....D 3146
Behesnilian (*Rev.* Krikor). Armenian bondage and carnage.G 4782
Behind the magic mirror. *Birrell*, 3 copies .....L 13705-7
Behmen. Dialogues on the supersensual life .....C 2385
Belgravia, vols. 87-97, May, 1895—Dec., 1898 .....K 3433-43
Bell (C. Napier). Tangweera [Central America] .....F 3029

Bell (Clark). Spiritism, hypnotism and telepathy .....B 2648
Bell (Fred. W.). The South African conspiracy .....G 3912
Bell (J. J.). Ethel, 3 copies....L 18736-8
Mrs. M'Lerie, 3 copies.....L19098-19100
Wee Macgreegor, 5 copies.....L18640-44
Bell (Lilian). As seen by me, 2 copies .....F 3134-5
Expatriates, 2 copies .....L 16978-9
From a girl's point of view, 2 copies .....E 4059-60

Contents:—Untrained man under thirty-five—Philosophy of clothes—Woman's rights in love—Men as lovers—Love-making as a fine art—Girls and other girls—On the subject of husbands—A few men who bore us — The new woman.

Little sister to the wilderness, 2 copies L13450-51
The under side of things, 2 copies .....L 13581-2
Bell (Louis). Art of illumination. D 3206
Electric power transmission...D 2295
Bell (R. S. W.). J. O. Jones and how he earned his living, 4 copies .....M 6131-4
Bell-Ranske (Jutta). Health, speech and song .....B 2589
Bellamy (E.). Blindman's world, etc., 2 copies .....L 15432-3
Equality, 5 copies L14397-14401
Bellamy (Francis). Presidents of the United States in the century, from Jefferson to Fillmore. (19th Century Series, vol. 20). .....G 4038
Bellamy (W.). A second century of charades .....D 2370
Belloc (Bessie). Historic nuns..H 3856
In a walled garden .....E 3993

Contents : — A ghostly procession — Dorothea Casaubon and George Eliot —Joseph Priestly in domestic life— In Rome with Mrs. Jameson—Mary Howitt—Lady Georgiana Fullerton— An Old World prince—Montagus and Procters — A chapter of war — Dr. Manning of Bayswater—Mrs. Booth— Modesty of nature—On living well to the front—What to do, then?—What comes after—The day after to-morrow —A group of French friends: Comte Adolphe de Circourt; Mademoiselle de Montgolfier—The shoemaker's story— A widow indeed.

Belloc (Hillaire). Paris .....G 3987
The path to Rome .....F 3234
Bellot (Hugh H. L.). The Inner and Middle Temple .....G 4538
Bells of Portknockie. [*Gladstone*], 3 copies .....L 18843-5
Belshazzar. *Davis*, 3 copies.....L18208-10
Bemis. (*Ed.*). Municipal monopolies B 1693
Ben Comee. *Canavan, M. J.*, 2 copies .....L 16595-6
Benecke. Antimachus of Colophon, and the position of Greek women in poetry .....E 4336
Benedetti (*Count*). Studies in diplomacy .....G 2987
Benefactress, 5 copies L17699-17703
Benenden letters, 1753-1821. Edited by *Charles F. Hardy*.....E 4436
Benger. Rumania in 1900 .....F 3073
Bengough (John W.). In many keys .....I 1365
Benham (*Rev.* William). The Johannine Books. (Temple Bible) .....C 2474
Benham (William G.). Laws of scientific hand reading .....B 2380
Benjamin (D. H.). The launderer D 3088
Benjamin (Park). The intellectual rise in electricity: a history..A 1443
Bennet (I.). The flower garden..D 3205
Bennet (Robert A.). Thyra, 3 copies L17833-35
Bennett (Ellen A.). Stephen Ashton's dragon, 2 copies .....M 4013-14
Bennett (Enoch Arnold). Fame and fiction .....E 4959

Contents:—The average reader and the recipe for popularity—Miss Braddon —J. M. Barrie—Charlotte M. Yonge —Rhoda Broughton—Sarah Grand— "The Master Christian" — E. T. Fowler—"Red pottage"—A note on the revolution in journalism—The fiction of popular magazines — Silas Hocking—The craze for historical fiction in America—James Lane Allen— "David Harum"—George Gissing— Ivan Turgenev—George Moore.

Bennett (Ernest N.). Downfall of the Dervishes, 1898 .....G 3591
With Methuen's column on an ambulance train .....G 3837
Bennett (J.). Barnaby Lee, 3 copies L18465-67
Bennett (W. H.). Book of Jeremiah, chapters xxi.-lii. (Expositor's Bible) .....C 1775
Primer of the Bible .....C 1934
Benoist. La vie nationale: la politique .....O 699
Bensly. Our journey to Sinai, a visit to the convent of St. Catarina .....F 2696
Benson (Arthur). Essays .....E 3887

Contents: — The ever-memorable John Hales—A minute philosopher—Henry More, the platonist—Andrew Marvell — Vincent Bourne — Thomas Gray— Wm. Blake—The poetry of Keble— Elizabeth Barrett Browning—The late master of Trinity—Henry Bradshaw— Christina Rossetti—The poetry of Edmund Gosse.

Benson (B. K.). "Old Squire," 3 copies .....L 18661-3

Benson (C. E.). Crag and hound in Lakeland ..... F 3334
Benson (Edward F.). The Babe, B.A., 2 copies ..... L 14045-6
Capsina, 3 copies ..... L 15787-9
Limitations, 3 copies ..... L 13853-5
Luck of the Vails, 2 copies..... L17441-42
Money market, 3 copies ..... L 16271-3
Scarlet and hyssop, 5 copies... L18036-40
The Valkyries, 3 copies..... L18889-91
Vintage, 5 copies L14980-84
Benson (Edward White). Addresses on the Acts of the Apostles ..... C 2092
Benson (Edward White). Life. *Benson, A. C.*, 2 vols. ..... H 4247-8
Benson (Eugene). Sordello nd Cunizza ..... E 4837
Benson (James W.). Time and time-tellers ..... D 3192
Bent. Southern Arabia ..... F 3034
Bentley (E.). Silvio Bartholi, painter ..... L 7191
Bentley (W. Holman). Pioneering on the Congo, 2 vols. ..... F 3038-9
"Bentley," Tales from, vols. 1-4.. L18563-66
Beowulf, and the fight at Finnsburg Translation into modern English prose by *Hall*..... E 4862
Berdoe. Browning and the Christian faith ..... C 1828
Browning's message to his time E 4308
Berenson. Study and criticism of Italian art ..... D 2767
Berber. *Mayo, W. S.* ..... L 9736
Beresford (*Lord* Charles). Break-up of China ..... G 3698
Bergen Worth. *Lloyd*, 3 copies.. L 17741-3
Bergerac (Cyrano de). Voyage to the moon ..... E 4047
Berkeley (George, *Bishop*). Works. Edited by *Sampson*, vols. 1-3.. E 4300-2
Berkeley (George F. H.). The campaign of Adowa and the rise of Menelik ..... G 4522
Berlepsch (G. von.). Mutter..... N 454
Berlioz. Life. Trans. *Boult*..... H 4792
Bernacchi. To the South Polar regions, expedition of 1898-1900 F 3120
Bernard (Claude). *Foster, M.*, (Masters of Medicine) ..... H 3833
Bernard (J. H.). Cathedral church of St. Patrick ..... G 4119
Bernhard. Die Erbin von Glückshafen ..... N 854
Forstmeister Reichardt ..... N 853
Ein Gottesmann, 2 Bde. ..... N 849-50
Heimatluft ..... N 855
Im Strom der Zeit, 2 Bde..... N 845-6
Die Perle ..... N 847
Schloss Josephsthal ..... N 848
Schule des Lebens, 2 Bde..... N 843-4
Sonnenwende ..... N 851
Verkauft und verloren ..... N 852
Bernhardt (Sarah). *Huret, Jules*.. H 3895
Bernicia. *Barr*, 2 copies ..... L 13367-8
Bernstein (Herman). In the gates of Israel, 2 copies ..... L 16654-5
Berry (A.). History of astronomy E 3145
Berry (Charles A.). Memoir. *Drummond, J.* ..... H 4211
Bertin (L. E.). Marine boilers.. D 2535
Bertrand (Alfred). Kingdom of the Barotsi, Upper Zambesia. F 2909
Bertrand (L.). Le sang des races O 777
Berwick. Philosopher's romance, 3 copies L15339-41
Secret of Saint Florel, 3 copies. L14478-80
Besant (Annie). Death and after? ..... C 1224
Esoteric christianity ..... C 2434
Man and his bodies ..... C 2205
Reincarnation ..... C 1225
The seven principles of man... C 1226
Besant (*Sir* Walter). Alabaster box, 4 copies L15107-10
As we are and as we may be... E 5025
Autobiography ..... H 4552
Changeling, 5 copies L15511-15
City of refuge, 4 copies..... L 14092-5
East London ..... F 3108
Essays and historiettes ..... E 5055

Contents:—King Rene of Anjou—The failure of the French Reformation—Theophile de Viau—Alfred de Musset—Henry Murger—Froissart's love story—The story of a fair Circassian—Over Johnson's grave—The first Society of British Authors—Literature as a career.

Fountain sealed, 3 copies ..... L 14572-4
Lady of Lynn, 5 copies..... L 17502-6
Master craftsman, 7 copies.... L13755-61
No other way, 3 copies ..... L 18376-8
Pen and the book ..... E 4366
Rise of the Empire. (Story of the Empire Series) ..... G 3515
South London ..... F 2887
Westminster ..... F 2447
Betham-Edwards (M.). Anglo-French reminiscences, 1875-1899 ..... H 4243
East of Paris: sketches in the Gâtinais, Bourbonnais, and Champagne ..... F 3318
Reminiscences ..... H 3912
Betrayal of John Fordham. *Farjeon*, 4 copies ..... L 13793-6
Betts. The pet canary..... D 2140
Betty Musgrave. *Findlater*, 3 copies L16198-16200
Between sun and sand. *Scully*, 3 copies L15308-10
Between the dark and the daylight. *March, R.*, 4 copies ..... L 18246-9
Bevan (Edwyn Robert). House of Seleucus, 2 vols. ..... G 4608-9

Bevan (T.). Beggars of the sea, 3 copies ..... M 6242-4
Dick Dale, 4 copies ..... M 5435-8
Lion of Wessex, 5 copies..... M 5787-91
Bevan (T.), and others. White ivory and black, 4 copies..... M 5160-63
Beveridge (A. J.). The Russian advance ..... G 4789
Bewitched fiddle, etc. *MacManus*, 2 copies ..... L 16297-8
Beyer. Von Leuten, die auch mit dabei gewesen ..... N 856
Beyond the pale. *Croker*, 3 copies. L14569-71
Biagi. Private life of the Renaissance Florentines ..... G 3082
Bible. The twentieth century New Testament, part 1 ..... C 2165
Do., (complete in 1 vol.)..C 2340
Bickerdyke. Days of my life on waters fresh and salt, etc.... D 2132
Practical letters to sea fishers..D 3084
Sea fishing ..... D 1706
Wild sports in Ireland ..... D 2236
Bickersteth (Edward, *Bp.* of South Tokio). Life and letters. *Bickersteth, S.* ..... H 4239
Bickerton. Romance of the earth.A 1854
Romance of the heavens..... A 1856
Bickford-Smith. Greece under King George ..... G 3373
Bicknell (Anna). Life in the Tuileries under the second Empire ..... G 2751
Bicknell (Arthur). Travel and adventure in Northern Queensland ..... F 2604
Bicycle of Cathay. *Stockton*, 2 copies L17139-40
Bid for empire. *Griffiths, A.*, 5 copies L18076-80
Bid for fortune. *Boothby*, 5 copies. L13010-14
Bidder, and **Baddeley.** Domestic economy in theory and practice D 2903
Biddle. Land of the wine, the Madeira Islands, 2 vols. .... F 3114-15
Madeira Islands ..... F 2692
Bie. History of the pianoforte and pianoforte players..... D 2523
Biedermann (W.). Electro-physiology, vol. 1..... A 1452
Biernatzki (J. C.). Die Hallig...N 857
Big Bow mystery. *Zangwill*, 2 copies ..... L 1542-3
Bigelow (J.). Mystery of sleep..B 1952
Bigelow (Poultney). Children of the nations ..... G 4288
History of the German struggle for liberty, vol. 3.—1815-1848.G 4766
White man's Africa ..... F 2638
Bigg. Chief ancient philosophies: Neoplatonism ..... B 1750
Critical and exegetical commentary on the Epistles of St. Peter and St. Jude ..... C 1766

Bigham (Clive). A ride through Western Asia ..... F 2846
With the Turkish army in Thessaly ..... G 3258
A year in China, 1899-1900 ..... F 3106
Bignell (Effie). My woodland intimates ..... E 5103
Billings. (*Ed.*). Physiological aspects of the liquor problem, 2 vols. ..... B 2653-4
Billy Bellew. *Norris*, 4 copies....L12813-16
Billy Binks, hero. *Boothby, G.*, 5 copies L15267-71
Bilse. A little garrison, 3 copies. L 19103-5
Bindloss. Concession-hunters, 3 copies L18449-51
His master purpose, 3 copies..L 18944-6
Mistress of Bonaventure 3 copies L19030-32
In the Niger country ..... F 2901
Sower of wheat, 3 copies..... L17839-41
Wide dominion, 3 copies..... E 4552-4
Binet. Alternations of personality.B 1945
Bingham (D.). Recollections of Paris, 2 vols. ..... F 2606-7
Bingham (N.). (*Ed.*). Book of athletics and out-of-door sports D 2032
Binns. (*Ed.*). Manual of practical potting, 2nd edition..... D 2470
Birch (C. H.). London on Thames in byegone days..... F 3458
Birch (J. G.). Travels in north and central China ..... F 3333
Bird. Joseph, the Dreamer..... C 1816
Bird Lore, vols. 2-5, 1900-1903...K 5301-4
Birdsall (Katharine Newbold). (*Ed.*). How to make money. B 2559
Biré. Diary of a citizen of Paris, during "the Terror," 2 vols...G 3073-4
Birkbeck. (*Ed.*). Russia and the English church during the last fifty years, vol. 1 ..... C 1821
Birrell. Behind the magic mirror, 3 copies ..... L 13705-7
Copyright in books ..... B 2154
Miscellanies ..... E 4900

Contents : — John Wesley — What happened at the Reformation?—Christian evidences—Ideal of a university —Walter Bagehot — J. A. Froude — Robert Browning—Is it possible to tell a good book from a bad one?—The House of Commons—Sir Robert Peel.

Birt. Castle Czvargas, 3 copies...L 16001-3
Birthright. *Hocking*, 3 copies ..... L 14522-4
Bishop (*Mrs.*). Korea and her neighbours, 2 vols. ..... F 2646-7
Yangtze Valley and beyond...F 3027
Bishop's secret. *Hume*, 2 copies. L16799-16800
Bisiker (W.). Across Iceland....F 3328
Bismarck (*Count* Otto). Conversations. Edited by *Heinrich von Poschinger* ..... E 4730

Correspondence with William I., etc., 2 vols. .....E 5092-3
Love letters .....E 4858
Table talk .....E 3889
Bismarck (*Count* Otto)—
Bush. Bismarck, some secret pages of his history, 2 vols., 2 copies .....H 3929-32
Butler. (*Trans.*). Bismarck, the man and the statesman, 2 vols. H 3955-6
Headlam. Bismarck and the foundation of the German empire. (Heroes of the Nations) .....H 2269
Whitman. Personal reminiscences of Prince Bismarck .....H 4657
Bitter heritage. *Bloundelle-Burton,* 2 copies .....L 16601-2
Bitter vintage. *King,* 3 copies....L 16537-9
Bittinger (Lucy F.). The Germans in colonial times .....G 4077
Björling. Pipes and tubes.....D 2920
Blachford (Frederic, *Lord*). Letters, edited by *G. E. Marinden*.H 3675
Black (*Rev.* Armstrong). The evening and the morning, 2 copies.C 1971-2
Black (Clementina). Princess Desirée, 2 copies L14112-14
Black (George). The mouth and the teeth .....B 2204
Black (Helen). Pen, pencil, baton and mask: biographical sketches .....H 3662
Black (Hugh). Culture and restraint .....C 2431
Black (John), the apostle of the Red River. *Bryce, Rev. G.*....H 4014
Black (John Janvier). Forty years in the medical profession, 1858-98 .....B 1680
Black (Wm.). Briseis, 3 copies..L 13562-4
Wild Eelin, 3 copies .....L 15547-9
Black (Wm.). Biography. *Reid*..H 4563
Black, story of a dog. *Dumas, A*..L 13188
Black Chanter. *Christie,* 3 copies.L 18935-7
Black diamonds. *Jokai,* 2 copies.L 13604-5
Black Douglas. *Crockett,* 5 copies.L 15763-7
Black familiars. *Walford,* 3 copies. L 19083-5
Black gown. *Hall,* 2 copies.....L16969-70
Black heart and white heart. *Haggard,* 5 copies L16847-51
Black Rock. [*Gordon*], 3 copies..L15560-62
Black shadows. *Fenn,* 6 copies. L18452-4, 18720-22
Black spirits and white. *Cram,* 2 copies .....L 1552-3
Black tortoise. *Viller,* 3 copies...L 17486-8
Blackburn (*Rev.* W.). Saint Patrick and the early church of Ireland .....C 1969
Blackburn (Douglas). A Burgher Quixote, 2 copies .....L 16755-6
Blackburne. Games at chess. Edited by *P. Anderson Graham*.....D 2731

Blackie (John Stuart). Christianity, and the ideal of humanity....C 1591

Contents:—David, King of Israel—On Christian unity—Wisdom—Women—St. Paul and the Epistle to the Romans—The Scottish Covenanters.

Day-book .....E 4788
Blackie (John Stuart)—
Kennedy. John Stuart Blackie, his sayings and doings .....H 3534
Stoddart. John Stuart Blackie, 2 vols. .....H 3328-9
Blackman. Making of Hawaii....G 3728
Blackmore. Dariel, 5 copies.....L 14664-8
Slain by the Doones, 3 copies..L 13005-7
Blackwell. Pioneer work in opening the medical profession to women .....H 3493
Blackwood (S. A.). Some records of. Edited by *Mrs. Blackwood*.H 3658
Blackwood (William), and his sons *Oliphant,* and *Porter,* 3 vols....H 3766-8
Blackwood's magazine, vols. 158-174, July, 1895—Dec., 1903..K1796-1812
Bladys of the Stewponey. *Baring-Gould, S.,* 3 copies L14640-42
Blaikie (W. G.). First Book of Samuel. (Expositor's Bible), 2 vols. .....C 1782-3
Blair. The Apostolic Gospel....C 1698
Blake (Bass). A lady's honor, 3 copies .....L 18367-9
Blake (*Rev.* Buchanan). Joseph and Moses, the founders of Israel.C 2373
Blake (John). How sailors fight.G 4313
Blake (M. M.). Blues and the brigands, 5 copies .....M 4673-7
Blake of Oriel. *Sergeant,* 2 copies.L16313-14
Blakeney (Robert). A boy in the Peninsular War: an autobiography, 2 copies .....H 3967-8
Blakeney (William). On the coasts of Cathay and Cipango, forty years ago .....F 3332
Blakiston. Trinity College (University of Oxford) .....G 3447
"Blanchan (Neltje"), *pseud. See* [Doubleday, N. B.].—
[Bland (Edith Nesbit)]. ("Edith Nesbit," *pseud.*). The literary sense, 3 copies L18938-40
The Red House, 3 copies.....L 18427-9
Blashfield. Italian cities, 2 vols...F 3208-9
Blatchford. Tommy Atkins of the Ramchunders, 2 copies.....L 13203-4
Blauvelt. The development of cabinet government in England .....G 4401
Blavatsky (H. P.). Studies in occultism, 6 vols. .....C 1206-11

Contents:—No. 1.—Practical occultism—Occultism *versus* the occult arts—The blessings of publicity.
No. 2.—Hypnotism—Black magic in science—Signs of the times.

No. 3.—Psychic and noetic action.
No. 4.—Kosmic mind—Dual aspect of wisdom.
No. 5.—Esoteric character of the Gospels.
No. 6.—Astral bodies—Constitution of the inner man.

The voice of the silence, etc...C 1220
Blaze of glory. [*Stannard, Mrs.*], 3 copies .....L 18205-7
Blazed trail. *White*, 3 copies.....L 18477-9
Blennerhassett (*Sir* Rowland). University education in England, France and Germany..B 2101
Blennerhassett. *Pidgin, C. F.*, 3 copies .....L 17652-4
Blessington (*Lady*). *Molloy*, 2 vols. H 3798-9
Blewett (Jean). Heart songs....I 1220
Blind (M.). Ascent of man.....I 1360
Birds of passage .....I 1376
Dramas in miniature, 2nd ed...I 1377
Selections from poems .....I 1190
Tarantella .....L 17504
Blindman's world. *Bellamy, E.*, 2 copies .....L 15432-3
Bliss (F.). Excavations at Jerusalem, 1894-1897 .....G 3682
Bliss (Wm. D. P.). Handbook of socialism .....B 1785
Bliss (Wm. R.). Quaint Nantucket F 2591
Blissett. Concert-director, 2 copies L15319-20
Most famous Loba, 2 copies....L17749-50
Bloch. Is war now impossible? (Russian Library, II) .....G 3644
Blok. History of the people of the Netherlands, 3 vols. .....G 3659-61

PART I.—From the earliest times to the beginning of the 15th century.
PART II.—From the beginning of the 15th century to 1559.
PART III.—The war with Spain.

Blomfield (Reginald). Short history of Renaissance architecture in England, 1500-1800.....D 2832
Blood lilies. *Fraser*, 5 copies.....L 18982-6
Bloom. Shakespeare's church....F 3341
Bloomfield. Cuban expedition....F 2630
Blore (Harold). Imperial Light Horseman, 2 copies .....L 16872-3
Blouet (Paul). ("Max O'Rell," *pseud.*). Between ourselves, 2 copies .....E 5004-5
Woman and artist, 2 copies....L16711-12
Bloundelle-Burton. Across the salt seas, 5 copies L15078-82
Bitter heritage, 2 copies .....L 16601-2
Clash of arms, 5 copies.....L14755-59
Denounced, 2 copies.....L 13595-6
Fortune's my foe, 5 copies.....L 15484-8
Gentleman adventurer, 2 copies. L 13064-5
In the day of adversity, 5 copies. L 13340-4
Intriguers' way, 3 copies.....M 6229-31
Scourge of God, 5 copies.....L 13454-8
Seafarers, 2 copies .....L 16772-3
Vanished rival, 3 copies L17524-26
Blount (Bertram). Practical electrochemistry .....D 2753
Blount (*Sir* Edmund). Memoirs. Edited by *Reid*.....H 4643
Blow. Letters to a mother on the philosophy of Froebel .....B 2060
Blowitz (Henri Stephan de). My memoirs .....H 4819
Blue flag. *Hillary*, 2 copies.....L 15602-3
Blue flower. *Van Dyke*, 2 copies..L13474-75
Blumenthal (*Field-Marshal Count* von.). Journals for 1866 and 1870-71. Trans. *Gillespie-Addison*. G 4630
Blundell (*Mrs.* Francis). *See* Francis, M. E.—
Blunt (Wilfrid). Poetry.....I 1232
Blüthgen. Aus gärender Zeit....N 858
Boardman. Lovers of the woods. E 4867
Boas (S.). Shakespeare and his predecessors .....E 3142
"Boaz," and **"Badsworth."** Laws of Bridge .....D 2858
Bob, son of battle. *Ollivant*, 5 copies L 15591-5
Bode (*Baroness* de), 1775-1803. *Childe-Pemberton, W.* .....H 4285
Bodington (*Rev.* Charles). Books of devotion .....C 2176
Bodkin. Lord Edward Fitzgerald.L 10942
Rebels, 3 copies L16130-32
Shillelagh and shamrock, 3 copies L 18127-9
Bodley (John Edward Courtenay). The coronation of Edward the Seventh .....G 4758
France, 2 vols. .....G 3365-6

Contents:— Vol. I.— The Revolution and modern France — The constitution and the chief of the State.
Vol. II. — Parliamentary system — Political parties.

Bodmer (G. R.) The inspection of railway materials .....D 2991
Body. The permanent value of the Book of Genesis. (Bp. Paddock Lectures, 1894) .....C 2422
Boehm. Over the world.....F 3285
Boethius. Consolations. King Alfred's version. Done into modern English by *Sedgefield*.E 4624
Böhlau (Helen). Ratsmädel und altweimarische Geschichten..N 861
Schlimme Flitterwochen.....N 859
Boies. (*Ed.*). Science of penology B 2476
Boise. Music and its masters.....D 2844
Boisragon. Benin massacre .....G 3285
Boissevain. The monetary situation in 1897 .....B 1974

Boissier. Cicero and his friends. E 4099

Contents:—Cicero in public and private life — Atticus — Cælius — Cæsar and Cicero — Brutus — Octavius.

Country of Horace and Virgil. E 3957
Roman Africa: archæological walks in Algeria and Tunis. . G 3618
Rome and Pompeii: archæological rambles . . . . . F 2296

"**Boldrewood** (Rolf"), *pseud. See* [Browne, T. A.].

Bolas (Thomas). Glass blowing and working . . . . . D 2416

Bolen (G. L.). The plain facts as to the trusts and the tariff. . . . B 2549

Bolingbroke (*Viscount*)

Sichel. Bolingbroke and his times G 4296
Bolingbroke and his times: the sequel . . . . . G 4444

Bolton (Charles K.). The private soldier under Washington. . . G 4502

Bolton (Frederick E.). Secondary school system of Germany. . . B 2062

Bolton (Sarah). Famous English statesmen of Queen Victoria's reign . . . . . E 4074

Contents: — Sir Robert Peel — Lord Palmerston—Lord Shaftesbury—John Bright — Wm. E. Forster — Lord Beaconsfield — Henry Fawcett — Wm. Ewart Gladstone.

Bonanza. *Henham, E. G.*, 3 copies. L 17413-15

Bond. English cathedrals illustrated D 2473

Bond of black. *Le Queux*, 5 copies. L 16190-94

Bonde (*Baroness*). Paris in '48: letters from a resident describing the events of the Revolution. G 4718

Bonds of steel. *Fletcher*, 3 copies. L 17887-9

Bonhomme. *Walsh, H. C.*, 3 copies. L 15776-8

Bonnell. Charlotte Brontë, George Eliot, Jane Austen: studies in their works . . . . . E 5081

Bonnet. Ring und Schwert. . . . . N 860

Bonney. Charles Lyell and modern geology . . . . . A 1533
Ice-work, present and past. . . . . A 497
Volcanoes . . . . . A 1722

Bonnie Maggie Lauder. *St. Aubyn*, 3 copies . . . . . L 16168-70

Bonsal. Fight for Santiago . . . G 3672

Book (The), of corn . . . . . D 3271

Book of the bush. *Dunderdale, G.*, 2 copies . . . . . L 15605-6

Bookwalter. Siberia and Central Asia . . . . . F 3059

Bookworm, vol. 7 . . . . . E 2666

Boone (Daniel). *Thwaites*. . . . . H 4573

Booth (Arthur John). Discovery and decipherment of trilingual cuneiform inscriptions . . . . . G 4510

Booth (Charles). Life and labour of the people in London, series 1-3.

1st series: Poverty, 5 vols. . . . . B 2656-60

Vol. I.—East, central and south London.
Vol. II.—Streets and population classified.
Vol. III.—Blocks of buildings, schools, and immigration.
Vol. IV.—The trades of east London connected with poverty.
Final volume.—Notes on social influences and conclusion.

2nd series: Industry, 5 vols. . . . . B 2661-5

Vol. I.—Classification of the people—Building trades — Wood and metal worker:
Vol. II.—Precious metals—Watches—Instruments — Paper and printing trades—Textiles and sundry manufactures.
Vol. III.—Dress—Food—Drink—Dealers—Clerks—Locomotion, and labour.
Vol. IV.—Public, professional and domestic service—Unoccupied classes—Inmates of institutions.
Vol. V.—Comparisons, survey and conclusions.

3rd series: Religious influences, 7 vols. . . . . C 2547-53

Vol. I. — London, north of the Thames: the outer ring.
Vol. II. — London north of the Thames: the inner ring.
Vol. III.—City of London and the west end.
Vol. IV.—Inner south London.
Vol. V. — South-east and south-west London.
Vol. VI.—Outer south London.
Vol. VII.—Summary.

Booth (*Mrs.* C.). Life. *Stead*. . . . H 4318

Booth (M.). After prison—What? B 2676

Booth (*Mrs.* O.). ("Rita"). *See* Humphreys, Mrs. W. D.—

Booth ("*General*" William), the man and his work. *Page, Jesse*. . . H 4460

Boothby (Charles). A prisoner of France . . . . . H 3864

Boothby (Guy). Bid for fortune, 5 copies . . . . . L 13010-14
Billy Binks, hero, 5 copies. . . . . L 15267-71
Bushigrams, 3 copies . . . . . L 14700-2
Cabinet secret, 2 copies . . . . . L 17257-8
Childerbridge mystery, 3 copies. L 18168-70
Connie Burt, 5 copies . . . . . L 18707-11
Countess Londa, 5 copies . . . . . L 18581-5
Curse of the snake, 5 copies. . . . L 18006-10
Dr. Nikola, 3 copies . . . . . L 13587-89
Dr. Nikola's experiment, 3 copies L 16221-3
"Farewell Nikola," 3 copies. . . . L 17738-40
Fascination of the King, 3 copies . . . . . L 14598-14600
Lust of hate, 3 copies. . . . . L 15142-4
Maker of nations, 3 copies. . . . . L 16765-7

My Indian queen, 3 copies....L 17474-6
My strangest case, 5 copies....L17576-80
Pharos the Egyptian, 3 copies. L15847-51
Red Rat's daughter, 4 copies...L16558-61
Sailor's bride, 2 copies L16569-70
Sheilah McLeod, 3 copies.....L 14775-7
Two-fold inheritance, 5 copies. L 18895-9
Uncle Joe's legacy, etc., 4 copies L 18222-5
Woman of death, 2 copies.....L17081-82

Borchers (*Dr.* W.). Electric smelting and refining .....D 2262

Borgia (Lucretia): according to original documents and correspondence of her day. *Gregorovius, F.* .....H 4830

Borland. Border raids and reivers G 3294

Borrow (George)—

Dutt. George Borrow in East Anglia .....H 3619

Knapp. Life, writings and correspondence of George Borrow, 2 vols. .....H 3971-2

Boruwlaski (Joseph). Life and love letters of a dwarf.....H 4602

Bosanquet (Helen). Standard of life and other studies .....B 2395

Contents:—Standard of life—Burden of small debts—Klassenkampf—Lines of industrial conflict — Psychology of social progress—Education of women —Industrial training of women—Little drudges and troublesome boys—Apology for Yalsi statements—A hundred years ago—Two thousand years ago.

The strength of the people.....B 2588

Contents: — The economic aim — The stateman's question — The source of poverty—The remedy—Progress during the nineteenth century — The economic importance of the family—The children—The aged—Work and wages.

Boscawen. The first of empires: "Babylon of the Bible," in the light of latest research .....G 4833

Bose (J. C.). Response in the living and non-living .....A 2077

Bosqui. Practical notes on the cyanide process.....D 2540

Bostock (Frank C.). The training of wild animals .....D 3268

Boston Browning Society papers, 1886-97 .....E 4154

Boswell (James). *Leask.* (Famous Scots Series) .....H 3578

Bottome (Phyllis). Life the interpreter, 3 copies .....L 18392-4

Bottone. Galvanic batteries.....D 3126

Wireless telegraphy and Hertzian waves .....D 2629

Bougaud. History of St. Vincent de Paul, 2 vols. .....C 2080-81

Boulger (Demetrius C.). Congo State .....G 2430

Story of India. (Story of the Empire Series) .....G 3510

[Boulger (Dora C.)]. ("Theo. Gift," *pseud.*). Dishonoured, 2 copies .....L 13355-6

Bourget. André Cornélis .....O 700

Cœur de femme .....O 704

Complications sentimentales...O 719

Cosmopolis .....O 494

Crime d'amour .....O 708

Cruelle énigme .....O 706

Disciple .....O 702

Drames de famille.....O 857

Duchesse Bleue .....O 720

L'Ecran .....O 858

Essais de psychologie contemporaine .....O 490

Contents : — Baudelaire — M. Renan — Flaubert—M. Taine—Stendhal.

L'étape .....O 723

Etudes et portraits, 2 vols.....O 498-9

Contents:—Vol. I.—1 Portraits d'ecrivains: Pascal—La Fontaine—Rivarol —Chateaubriand—Alfred de Vigny—Lamartine — Victor Hugo — Gustave Flaubert—George Sand—Jules Valles — Barbey d'Aurevilly. 2. Notes d'esthetique.
Vol. II.—Etudes anglaises et fantaisies.

Le fantôme .....O 850

Idylle tragique .....O 507

Irreparable .....O 703

Monique .....O 722

Nouveaux essais de psychologie contemporaine .....O 497

Contents:—M. Dumas, fils—M. Leconte de Lisle — Mme. de Goncourt — Tourgueniev—Amiel.

Nouveaux pastels (Dix portraits d'hommes) .....O 495

Contents:—Un saint—M. Legrimaudet — Maurice Oliver — Un joueur — Jacques Molan — Un humble — Deux petits garcons: 1. Le frere de M. Viple; 2. Marcel—Corseques.

Pastels .....O 703

Physiologie de l'amour moderne. O 707

Poésies, 1872-1876 .....O 492

Poésies, 1876-1882 .....O 493

Recommencements .....O 714

Un saint .....O 709

Un scrupule .....O 710

Sensations d'Italie. Toscane—Ombrie—Grande-Grèce .....O 500

Some portraits of women (voyageuses) .....E 4615

Contents : — Antigone — Two married couples—Neptune Vale—A women's charity—Odile—La pie.

Steeple-chase. (Maurice Olivier). O 711
Terre promise .....O 701
Trois petites filles .....O 741
Voyageuses .....O 717
Bourgogne (*Sergt.*). Memoirs, 1812-13 .....H 4012
Bourgoing. Diary of the journey of the Emperor Napoleon I. from Smorgoni to Paris .....H 4739
Bourinot (*Sir* John George). Builders of Nova Scotia .....G 3874
Canada under British rule, 1760-1900 .....G 4002
Lord Elgin. (Makers of Canada.G 4848
Story of Canada. (Story of the Nations) .....G 2620
Bourne (H. R. Fox). Civilisation in Congoland: a story of international wrong-doing .....G 4625
Bourne (*Rev.* S. Eugene). The book of the daffodil .....D 2939
Bousset. Antichrist legend.....C 1853
Boutwell. Reminiscences of sixty years in public affairs, 2 vols. H 4553-4
Bovey (Henry). Hydraulics.....D 2123
Bowden. Religion of Shakespeare. C 2260
Bowditch (Henry Ingersoll). Life and correspondence. *Bowditch, V. Y.*, 2 vols. .....H 4672-73
Bowen (C.). Biographical sketch. *Cunningham, Sir Henry* .....H 3735
Bowen (Edward). Memoir. *Bowen, W. E.* .....H 4663
Bower. Guests of Mine Host, 3 copies L16808-10
John Thisselton, 2 copies...L17000-17001
Bowker. The arts of life.....E 4612

Contents:— Proem: growth— Foreword Firsts and lasts—Of education—Of business—Of politics—Of religion.

Bowles. Amazing lady, 2 copies. L 16337-8
Gun-room ditty box .....E 4331
Bowley. Wages in the United Kingdom in the 19th century. B 2360
Bowne. Theory of thought and knowledge .....B 2007
Boxall. Story of the Australian bushrangers .....G 3646
Boy, a sketch. *Corelli*, 3 copies...L 16826-8
Boy galloper. By *the Intelligence officer*, 3 copies .....M 6256-8
Boyar of the Terrible. *Whishaw*, 2 copies .....L 13983-4
Boyd (Alec. J.). The shellback, 3 copies .....L 15757-9
Boyd (Andrew K. H.). Occasional and immemorial days.....C 1814
Boyd (J.). Triumphs and wonders of the 19th century .....D 2516
Boyd (M.). Our stolen summer. F 3067
Boyle (*Dr.* Courtenay). Hints on the conduct of business .....B 2268
Boyle (Frederick). The culture of greenhouse orchids .....D 2959
Boyle (G. D.). (*Ed.*). Characters and episodes of the great rebellion .....G 1651
Boyle (Mary), her book. Edited by *Sir Courtenay Boyle*.....H 4525
Boyle (Virginia). Devil tales, 2 copies .....L 17051-2
Brabrook. Provident societies and industrial welfare .....B 2150
Braddon. *See* Maxwell, Mary E
Bradford (C.). Angler's secret..D 3286
The brook trout .....D 2638
The wild flowers.....D 2988
Bradford (Gamaliel). Lesson of popular government, 2 vols..B2099-2100
Bradlee (Caleb). In memoriam, 1831-1897. *Manchester, A.*.....H 3707
Bradley (A. G.). Canada in the twentieth century, 2 copies...F 3410-11
Fight with France for North America .....G 3940
Highways and byways in North Wales .....F 2994
Highways and byways in the Lake District .....F 3121
Highways and byways in South Wales .....F 3365
Sketches from old Virginia....F 2784
Bradley (Edith), and **La Mothe.** Lighter branches of agriculture. (Woman's Library, vol. 6)...E 5123
Bradley-Birt. Chota Nagpore....F 3394
Bradshaw (F.). Self-government in Canada, and how it was achieved: the story of Lord Durham's report .....G 4747
Brady (*Rev.* Cyrus Townsend). Recollections of a missionary in the great west .....C 2348
Sir Henry Morgan, buccaneer, 3 copies .....L 19065-7
The Southerners, 3 copies .....L 18681-3
Brady (Jasper Ewing). Tales of the telegraph, 2 copies .....L 16343-4
Brake. On two continents.....H 3631
Brahms (Johannes)—
Dietrich, and *Widmann*. Recollections of Brahms .....H 4205
Krause. Johannes Brahms in seinen Werken .....N 824
Braid (James). Hypnotism.....B 2308
Braine. Luck of the Eardleys, 5 copies M4399-4403
Turkish automaton, 4 copies..M 4777-80
Bramble. A B C of mining, for prospectors .....D 2380
Klondike, manual for gold-seekers .....F 2775
Bramston. Bugle minor, 3 copies. M 5084-6
Told by two, 3 copies.....M 4506-8
Bramwell (George, *Baron*), some account of him, and his opinions. *Fairfield, C.*.....H 3957
Bramwell (J. Milne). Hypnotism, its history, practice and theory. B 2677

Brand (H.). Allzeit getreu.....N **862**
Unter König Jerome .....N 863
Brand of the broad arrow. *Griffiths*, 2 copies .....L 17204-5
Brandes (George). Henrik Ibsen—Bjornstjerne Björnson: critical studies .....E 4422
Main currents in 19th century literature, 2 vols. .....E 4920-21

Vol. I: Emigrant literature.
Vol. II: The romantic school in Germany.

Poland: a study of the land, people and literature .....G 4744
William Shakespeare, 2 vols....E 4163-4
Brannt. India rubber, gutta-percha, and balata .....D 2689
Brassey (*Lord*). Papers and addresses: political and miscellaneous, 1861-1894.....G 2896
Brastow (L. O.). Representative modern preachers .....C 2300

Contents: — Friedrich D. E. Schleiermacher — Frederick W. Robertson — Henry Ward Beecher—Horace Bushnell — Phillips Brooks — John Henry Newman—James Bowling Mozley—Thomas Guthrie — Thomas Haddon Spurgeon.

Braun (Emil). (*Trans.* and *Ed.*). Baker's book, vol. 1.....D 2800
Bray. King's revenge, 4 copies...L 13763-6
Brayhard. *Allen*, 2 copies .....L 14032-3
Brayshaw. Slum silhouettes, 2 copies .....L 15656-7
Bread from stones: land fertilization and physical regeneration. D 2905
Bread line. *Paine*, 2 copies.....L 17049-50
Breaking the shackles. *Barrett, F.*, 3 copies .....L 16732-4
Breal. Semantics: studies in the science of meaning .....E 4747
Brearley (Harry), and **Ibbotson.** Analysis of steel-work materials .....D 3171
Breed. The history and use of hymns and hymn-tunes.....C 2709
Brereton (*Capt.* F. S.). Dragon of Pekin, 5 copies .....M 5745-9
Gallant grenadier, 5 copies.....M 5634-8
In the grip of the Mullah, 3 copies .....M 6172-4
In the King's service, 5 copies. M 5264-8
One of the fighting scouts, 3 copies .....M 6023-5
Under the spangled banner, 3 copies .....M 5965-67
With rifle and bayonet, 5 copies. M 5269-73
With shield and assegai, 5 copies M 5137-41
Breton (Frederic). "God save England!" 3 copies .....L 16107-9
Trespasses of two, 2 copies....L 11553-4
Brett. The yoke of Empire, sketches of the Queen's prime ministers .....G **3141**
Brewster (Benjamin Harris). Life, with discourses and addresses. *Savidge, E. C.* .....H 3853
Bride elect. *Douglas*, 4 copies.....L 13783-6
Bridges. Poetical works, 2 vols...I **1258-9**
Briggs (Charles A.). Introduction to the study of the Holy Scriptures .....C 2073
Briggs (*Sir* John). Naval administrations, 1827 to 1892 .....G 3224
Briggs (Le Baron Russell). School, college and character .....B 2416
Bright (Charles). The story of the Atlantic cable .....D 3212
Bright (Sir Charles T.). Life story. *Bright, E. B.*, 2 vols. .....H 3901-2
Bright (John). *Vince, C. A.* (Victorian Era Series) .....H 3818
Bright (*Rev.* William). The age of the Fathers, 2 vols. .....C 2541-42
The Roman See in the early church .....C 1843
Bright (William). Selected letters. Edited by the *Rev. B. J. Kidd*. H 4749
Brightwen. Inmates of my house and garden .....E 3892
Brine. Lassie and Laddie, 3 copies M 6066-8
Brinton (Daniel G.). Basis of social relations .....B 2578
Religions of primitive peoples. C 1721
Brinton (S.). Bartolozzi and his pupils in England.....D 3407
Briseis. *Black*, 3 copies .....L **13562-4**
Bristol. The pioneer preacher....C 2152
British Association for the Advancement of Science, Toronto meeting, 1897:
Handbook of Canada .....G 3269
Presidential addresses.....A 1488
Report .....A **1695**
British Columbia, Minister of Mines, report, 1896 .....D 2288
British Empire Series:—
Vol. 1: India, Ceylon, Straits Settlements, British North Borneo, Hong-Kong .....F 3021
Vol. 2: British Africa .....F 3022
Vol. 3: British America .....F 3023
Vol. 4: Australasia .....F 3024
Vol. 5: General .....F 3025
Britton (Nathaniel L.). Flora of the Northern States and Canada .....A 1251
Broadfoot. Billiards. (Badminton Library) .....D 1708
Broadhouse. The violin, its construction practically treated..D 2704
Broadhurst (Henry). Story of his life .....H 4409
Broadley. Chats to 'cello students. D 2618
Brochner. Danish life in town and country .....F 3287
Broderick (*Hon.* George Charles). Memoirs and impressions, 1831-1900 .....H 4266

Brodie (*Sir* Benjamin). Psychological inquiries.....B 2164
Brodie (*Sir* Benjamin). *Holmes, Timothy* .....H 3832
Brodrick. Ananias, 3 copies .....L 15855-7
Brogger, and Rolfsen. Fridtiof Nansen, 1861-1893 .....F 2628
Broglie (*Duke* de). An ambassador of the vanquished, Viscount Elie de Gontaut-Biron's mission to Berlin, 1871-1877.....G 2993
Bron (Alice). Diary of a nurse in South Africa .....G 4319
Brongniart. Colouring and decoration of ceramic ware .....D 2465
Brontë (Charlotte)—
Bonnell. Charlotte Brontë.....E 5081
Shorter. Charlotte Brontë, and her circle .....H 3689
Brontës, fact and fiction. *Mackay*.H 3791
Brooke (*Rajah*) (*Sir* James): the Englishman as ruler of an eastern State, *St. John.* (Builders of Greater Britain) .....H 4029
Brooke (Stopford A.). Gospel of joy .....C 2026
Kingship of love .....C 2299
Old Testament and modern life.C 1862
Poetry of Robert Browning....E 4950
Religion in literature and religion in life .....E 4860
The ship of the soul, and other papers .....C 1977
Brooke (Stopford A.), and **Rolleston.** (*Eds.*). A treasury of Irish poetry in the English tongue .....I 1368
Brooke-Hunt (Violet). Story of Westminster Abbey .....G 4413
A woman's memories of the war. G 4320
Brookfield (Charles H. E.). Random reminiscences.....H 4645
Brooks (Eldridge). Under the tamaracks, 3 copies .....M 4438-40
Brooks (H. Jamyn). The elements of mind .....B 2576
Brooks (J. G.). The social unrest.B 2555
Brooks (Phillips)—
Allen. Life and letters of Phillips Brooks, 2 vols., 2 copies. H4347-8, 4389-90
Howe. Phillips Brooks. (Beacon Biographies .....H 4087
Brooks (S.). Russians of the South. E 417
Broom-Squire. *Baring-Gould,* 5 copies .....L 13401-5
Broomfield (James P.). Murmurings from rugged waters.....I 1372
Brotherhood of the seven kings. *Meade* and *Eustace,* 3 copies....L 15987-9
Brothers of the chain. *Griffith,* 4 copies L16468-71

Brough (Charles H.). Irrigation in Utah. (Johns Hopkins University Studies in Historical and Political Science, extra volume 19) .....G 3051
Brough (*Rev.* J.). Early life of Our Lord .....C 1931
Brough (Wm.). Open mints and free banking .....B 1238
Brought to bay. *Savage,* 2 copies.L 17294-5
Broughton. Foes in law, 2 copies.L17214-15
Scylla or Charybdis, 4 copies..L12856-59
Brown (A. Samler), and **Brown** (G. G.). The guide to South Africa, 6th edition .....F 3360
Brown (Alexander). English politics in early Virginia history .....G 4279
Brown (*Prof.* David). Memoir. *Blaikie* .....H 3868
Brown (George Douglas). Biographical memoir and reminiscences. *Lennox* and *Melrose*...H 4737
Brown (Hubert). Latin America.G 4323
Brown (John). Original memoirs of the sovereigns of Sweden and Denmark, 1766-1818, 2 vols. H 3362-3
Brown (John). *Chamberlin, J. E.* (Beacon Biographies).....H 4092
Brown (*Capt.* John), (of Harper's Ferry). *Newton, J.* .....H 4481
Brown (*Dr.* John). A biography and a criticism. *Brown, J. T.*.H 4875
Brown (P. Hume). History of Scotland, 2 vols. .....G 2768-9

Vol. 1:—To the accession of Mary Stewart, 1559.
Vol. 2:—From the accession of Mary Stewart to the Revolution of 1689.

Brown (Robert). Demonology and witchcraft .....C 1028
Hidden mystery; or the revelations of the Word, 1st and 2nd series .....C 1908-9
Personality and history of Satan C 1027
Semitic influence in Hellenic mythology .....G 3374
Brown (Robert). Jack's yarn, 5 copies .....M 4258-62
Brown (Samuel Robbins), pioneer educator in China, America and Japan. *Griffis* .....C 2407
Brown (Thomas Edward). Letters. Edited by *Sidney T. Irwin,* 2 vols. .....H 4310-11
Brown (William G.). The lower south in American history...G 4573
Brown (William Harvey). On the South African frontier.....F 2902
Brown (William Norman). Art of enamelling on metal .....D 2476
Dipping, burnishing, lacquering and bronzing brass ware.....D 2475

Handbook on Japanning and enamelling .....D 2989
House decorating and painting.D 2477
(*Ed.*). Workshop wrinkles....D 2846
Brown-Patterson. Minister's ward, 3 copies M5199-5201
Browne (E.). Literary history of Persia, from the earliest times until Firdawsi .....E 4400
Browne (*Rt.-Rev.* G. F.). St. Catharine's College. (University of Cambridge). .....G 3476
Browne (G. W.). Young gunbearer, 3 copies .....M 5551-3
Young woodranger, 3 copies...M 5548-50
Browne (M. P.). Dress-cutting, drafting, and French pattern modelling .....D 3158
[**Browne** (Thomas A.)]. ("Rolf Boldrewood," *pseud.*). Babes in the bush, 2 copies .....L 16676-7
Crooked stick, 4 copies.....L13077-80
"Ghost camp" of the Avengers, 5 copies L18438-42
In bad company, 5 copies.....L 17563-7
My run home, 3 copies.....L 14473-5
Old Melbourne memories, 2nd edition .....H 3520
Plain living, 2 copies.....L15020-21
Romance of Canvas Town, etc., 3 copies L15599-15601
Sealskin cloak, 3 copies L13957-59
War to the knife, 3 copies.....L 16187-9
Brownell (Clarence Ludlow). The heart of Japan .....F 3353
Brownell (W. C.). Victorian prose masters .....E 4966
Contents:—Thackeray—Carlyle—George Eliot — Matthew Arnold — Ruskin — George Meredith.

Brownfield. Coming of the colonist. G 4724
Browning (E. B.). Letters. Edited by *Frederic Kenyon*, 2 vols.....H 3800-1
Poetical works .....I 1224
Browning (E. B.), Study of. *Whiting* .....E 4349
Browning (H. Ellen). A girl's wanderings in Hungary.....F 2702
Browning (O.). Charles XII. of Sweden .....G 3586
The history of Europe in outline, 1814-1848 .....G 4016
Wars of the century, and the development of military science, (19th Century Series, vol. 17).G 4035
Browning (Robert). The ring and the book. Edited by *Porter* and *Clarke* .....I 987
Sordello .....I 1280
The best of Browning. *Mudge*...I 1227
Browning (Robert)—
Berdoe. Browning's message to his time. .....E 4308
Robert Browning and the Christian faith .....C 1828
(*Ed.*). Browning studies .....E 3929
Boston Browning Society papers, 1886-97 .....E 4154
Brooke. The poetry of Robert Browning .....E 4950
Buck. Browning's "Paracelsus.".E 3833
Chesterton. Robert Browning. (English Men of Letters)....H 2984
Fotheringham. Studies of the mind and art of Browning...E 4284
Leake. Ethics of Browning's poems .....E 4041
Little. Essays on Browning....E 4513
MacDonald. A study of Browning's Saul .....E 5130
Orr. Handbook to the works of Browning .....E 4055
Pigou. Robert Browning as a religious teacher. (Burney Essay, 1900) .....C [illegible]26
Pope. St. John in the desert....E 4063
Porter and *Clarke.* Browning study programmes .....E 4606
Rain. Browning for beginners..E 5062
Wall. Sordello's story, retold in prose .....E 4057
Browning (Robert), and (E. B.). Letters, 1845-1846, 2 vols.....H 3882-3
Browning Society Papers (Boston), 1886-97 .....E 4[illegible]4
Browning studies: being select papers by members of the Browning Society .....E 3929
Brownlie. Hymns and hymn writers of the church hymnary. C 2039
Bruce (Alex.). Epistle to the Hebrews, the first apology for Christianity .....C 2054
Moral order of the world in ancient and modern thought.C 2120
Providential order of the world. (Gifford Lectures, 1897, 1st series) .....C 2041
With open face .....C 1856
Bruce (M.). Alaska, its history, resources, etc. .....F 2913
Bruce (P.). Economic history of Virginia in the 17th century, 2 vols. .....G 3012-13
Bruce (Richard I.). The forward policy and its results .....G 3928
Bruce (*King* Robert)—
Maxwell. Robert the Bruce. (Heroes of the Nations)....H 2263
Murison. King Robert Bruce. (Famous Scots Series) .....H 4161
Bruce (Robert). Apostolic order and unity .....C 2418
Bruce (Robert). Food supply...D 2439
Bruce (W. S.). Ethics of the Old Testament .....C 1653
Brummell (G.). *Aurevilly, J. d'*...E 4037
Bruncken. North American forests and forestry .....D 2711

Brunetière. History of French literature .....E 4181
Bruno (Giordano). *McIntyre*.....H 4837
Brunswick (*Duke* of) (Charles William Frederick). *Fitzmaurice, Lord Edmond* .....H 4391
Brunton (*Sir* Lauder). Disorders of assimilation, digestion, etc.B 2490
Bruun. Cave dwellers of Southern Tunisia .....G 3395
Bryce (George). Remarkable history of the Hudson's Bay Company .....G 2337
Bryce (James). Impressions of South Africa .....F 2645
Do., 3rd edition .....F 3175
Studies in contemporary biography .....H 4725

Contents: — Benjamin Disraeli — Arthur Penrhyn Stanley, Dean of Westminster — Thomas Hill Green — Archibald Campbell Tait, Archbishop of Canterbury—Anthony Trollope — John Richard Green — Sir George Jessel — Hugh M'Calmont Cairns, Earl Cairns—James Fraser, Bp. of Manchester—Stafford Henry Northcote, Earl of Iddesleigh — Charles Stewart Parnell — Henry Edward Manning, archbishop and cardinal—Edward Augustus Freeman —Robert Lowe, Viscount Sherbrooke —William Robertson Smith—Henry Sidgwick — Edward Ernest Bowen — Edwin Lawrence Godkin — John Emerich Dalberg-Acton, Lord Acton —William Ewart Gladstone.

Studies in history and jurisprudence, 2 vols.....G 4417-18
Brydall. Art in Scotland: its origin and progress .....D 2055
Bryden. Animals of Africa.....A 1962
Exiled Scot .....L 16129
Hare-hunting and harriers. (Hunting Library, Vol. 1)..D 3298
Nature and sport in South Africa .....F 2795
Brydges (James). Memoir. *Robertson.* .....H 3714
Bubbles we buy. *Jones*, 2 copies...L 16666-7
Buchan (John). African colony: studies in reconstruction.....G 4872
Brasenose College. (University of Oxford: College Histories).G 3448
Half hearted, 2 copies.....L 17161-2
John Burnet of Barns, 3 copies.L 15491-3
Lost lady of old years, 2 copies.L 16908-9
Sir Quixote of the Moors.....L 12966
The watcher by the threshold and other tales, 2 copies .....L 18105-6
Buchan (*Rev.* John). The first things. .....C 2443
Buchanan (George). *Wallace, Robt.* (Famous Scots Series).....H 4169
Buchanan (John F.). Brassfounders' alloys .....D 2910
Buchanan (Joseph Rodes). Manual of psychometry .....B 1956
The story of a labor agitator..H 4492
Therapeutic sarcognomy .....B 1494
Buchanan (Robert). Andromeda, 2 copies .....L 16921-2
Complete poetical works, 2 vols.I 1348-9
Diana's hunting, 3 copies.....L 12963-5
Effie Hetherington, 4 copies...L 13718-21
Father Anthony, 2 copies.....L 15620-21
Marriage by capture, 3 copies..L 13481-3
New Rome .....I 1236
Rev. Annabel Lee, 3 copies....L 15139-41
Buchanan (Robert)—
Jay. Robert Buchanan.....H 4095
Stodart-Walker. The poet of modern revolt .....E 4861
Bücher. Industrial evolution.....B 2475
Buck (J. D.). Browning's Paracelsus, etc. .....E 3833

Contents: — Paracelsus — Genius — The music of the spheres — Idols and ideals.

Buckingham (George Villiers, *2nd Duke* of). A study in the history of the Restoration. *Burghclerc, Lady* .....H 4845
Buckland, and **Mullins.** Missionary speaker's manual .....C 2432
Budd (J. L.), and **Hansen** (N. E.). American horticultural manual. Part I: Propagation, culture and improvement .....D 2994
Budde. Religion of Israel to the exile. (American Lectures on the History of Religions, 4th series, 1898-9).....C 1832
Budge. Book of the dead, 3 vols. (Books on Egypt and Chaldæa, Vols. 6-8) .....G 3808-10
Easy lessons in Egyptian hieroglyphics, with sign list. (Books on Egypt and Chaldæa, Vol. 3). G 3805
Egyptian ideas of the future life. (Books on Egypt and Chaldæa, Vol. 1) .....G 3803
Egyptian magic. (Books on Egypt and Chaldæa, Vol. 2)..G 3804
History of Egypt, 8 vols. (Books on Egypt and Chaldæa, Vols. 9-16) .....G 3811-18
"Buffalo Bill." *See* Cody, *Col.* Wm.
Buffum. Tears of the Heliades, or amber as a gem .....A 1584
Builders. *Fletcher, J. S.*, 3 copies.L 14752-4
Bull. Cruise of the "Antarctic" to the South Polar regions.....F 2618
Bullen (A. H.). (*Ed.*). Some longer Elizabethan poems. (English Garner) .....I 1386
Some shorter Elizabethan poems. (English Garner) .....I 1387
Bullen (Frank T.). Apostles of the South East .....C 2435
Cruise of the "Cachelot." .....F 3006

Deep-sea plunderings .....L 17639
Idylls of the sea, 5 copies...L16099-16103
Log of a sea-waif, 2 copies.....F 2983-4
Men of the merchant service...E 4750
Sack of shakings .....E 4870
Sea-wrack. 2 copies .....E 5185-6
Whaleman's wife, 4 copies.....L 18473-6
With Christ at sea, 2nd edition.C 2357

Bulloch. History of the University of Aberdeen, 1495-1895 .....G 2930

Bullock (C.). Essays on the monetary history of the United States .....B 2405

Bullock (S. F.). Barrys, 5 copies.L16249-53
By Thrasna River, 2 copies....L 4388-9
Charmer, 2 copies L14739-40
Irish pastorals, 3 copies L17489-91
Ring o'rushes, 2 copies.....L14090-91

Bulow (Gabrielle von). Memoir.H 3749

Bund (J. W. Willis). Handy book of fishery management.....D 2652

Burbidge (F. W.). The art of botanical drawing .....D 3280

Burch (H. E.). Bab, 2 copies....M 3713-14

Burchett. A parson's lass, 3 copies L18849-51

Burdett-Coutts (W.). The sick and wounded in South Africa.B 2534

Burgess (G.). (*Ed.*). Love letters of Mr. H. and Miss R., 1775-1779 .....E 3875

Burgess (J.). The middle period, 1817-1858. (American History Series) .....G 2264
Reconstruction and the constitution, 1866-1876. (American History Series) .....G 2265

Burgher Quixote. *Blackburn*, 2 copies .....L 16755-6

Burghersh (*Lady*). Correspondence with the Duke of Wellington. Edited by *Lady Rose Weigall*..E 5082

Burghley (*Lord*), a study of Elizabethan statecraft. *Hume*....H 3943

Burgin. Cattle man, 5 copies....L 15134-8
Dance at the Four Corners, 2 copies .....L 6290-91
Gascoigne's "ghost," 2 copies..L 14047-8
Hermits of Gray's Inn, 3 copies.L15917-19
"Old Man's" marriage, 2 copies.L 14393-4
Settled out of court, 3 copies..L 15726-8
Shutters of silence, 3 copies....L 18831-3
Tiger's claw, 2 copies.....L 16753-4
Tomalyn's quest, 2 copies.....L 14001-2
Tuxter's little maid, 2 copies..L13779-80

Burgoyne. Library construction, architecture, fittings and furniture .....E 4288

Burke. Ireland's case stated in reply to Mr. Froude.....G 3543

Burleigh (Bennet). Khartoum campaign, 1898 .....G 3674
Natal campaign, 2 copies.....G 3759-60
Sirdar and Khalifa .....G 3381
Two campaigns: Madagascar and Ashantee .....G 3072

Burn (A. E.). Introduction to the Creeds and the Te Deum.....C 2077

Burnand (*Sir* Francis C.). Records and reminiscences, 2 vols.....H 4833-4

Burne (*Lieut.*). With the Naval Brigade in Natal, 1899-1900...G 4448

Burnet (Gilbert, *Bishop*). Supplement to Burnet's History of my own time. Edited by *H. C. Foxcroft* .....G 4500

Burnett (Frances H.). His Grace of Osmonde, 3 copies .....L 14744-6
In connection with the De Willoughby claim, 2 copies.....L16521-22
Lady of quality, 4 copies.....L 13330-3
Making of a marchioness, 5 copies L17717-21
Methods of Lady Walderhurst, 3 copies L18019-21

Burnett-Smith (*née* Annie Swan). Curse of Cowden, 5 copies...L14614-18
False and the true, 3 copies....L 18522-4
Fettered, yet free, 4 copies ....L 13195-8
Marion Forsyth .....M 5814
Memories of Margaret Grainger, 4 copies 13648-51
Mistaken .....M 5815
Mrs. Keith Hamilton, M.B., 5 copies L13746-50
Ne'er-do-weel, 5 copies .....L 14822-6
Not yet .....L 9703
Stephen Glyn, 3 copies .....L 18525-7
Stormy voyage, 4 copies .....L 14103-6
Victory won, 5 copies .....L 13142-6
Wyndham's daughter, 6 copies. L15108-15203

Burney (Fanny)—
Dobson. Fanny Burney. (English Men of Letters) .....H 2986
Hill. Juniper Hall .....G 4887

Burnham (Clara Louise). Miss Archer Archer, 2 copies .....L 14301-2
Wise woman, 2 copies L12861-62

Burnham (H.). Jack Ralston, 3 copies .....M 5701-3

Burnley. Summits of success....B 2495

Burns' [Robert], Clarinda, Compiled by *Ross*.....E 4324

Burns (Robert), and **Dunlop** (*Mrs.*). Correspondence now published in full, with elucidations, by *Wallace*, 2 vols. .....E 4744-5

Burns (Robert)—
Craigie. A primer of Burns....E 4077
Henley. Life, genius and achievement of Robert Burns .....H 3541
Setoun. Robert Burns. (Famous Scots Series) .....H 3572

Burr (Aaron). *Merwin, H. C.* (Beacon Biographies) .....H 4093

Burr (E. F.). Aleph, the Chaldean, 2 copies L14030-31

Burrage (E. Harcourt). Carbineer and scout, 5 copies .....M 5623-7

lave riders of Zanzibar, 4 copies M 4162-5
win castaways, 5 copies.....M 5132 6
Vanished yacht, 4 copies.....M 4502 5

Burrage (S.), and **Bailey.** School sanitation and decoration....B 2261

Burrard. Chronicles of an eminent fossil, 2 copies .....L 13502-3

Burroughs (John). The light of day .....L 4680

Contents: — A retrospect — From the artificial to the natural—Science and theology—Natural *versus* supernatural —Faith and credulity—In corroboration of Professor Huxley—The modern skeptic — Decadence of theology — Reason and predisposition—Religious truth — Points of view — God and nature — A hint from Franklin — Meditations and criticisms—Spiritual insight of Matthew Arnold — The divine ship.

Literary values and other papers. E 4633

Contents:— Literary values— Analogy, true and false—Style and the man— Criticism and the man—Recent phases of literary criticism—"Thou shalt not preach"—Democracy and literature — Poetry and eloquence—Gilbert White again — Lucid literature — "Mere literature"—Another word on Emerson—Thoreau's wildness—Nature in literature — Suggestiveness — On the re-reading of books—The spell of the past—The secret of happiness.

Little nature studies for little people .....A 2112

Squirrels and other fur bearers, 2 copies .....A 1848-9

Whitman, a study .....E 3827

Burrows (*Capt.* Guy). The curse of Central Africa .....G 3899

Land of the Pigmies .....F 2895

Burrows (Montagu). History of the foreign policy of Great Britain .....G 2757

Burry (Frederic W.). Twelve essays .....B 2260

Contents: — Idealism — Heart of the universe — A new world — Birth of consciousness —The crystal soul—The determined will—Our immortal future —Temple of delights—The great conquest—Beauty, the image of harmony — Saturation of thought—The centre.

Burton (A. R. E.). Cape Colony for the settler .....F 3387

Burton (Henry). Gospel according to St. Luke. (Expositor's Bible) .....C 1789

Burton (Isabel, *Lady*), Romance of. *Wilkins, W. H.*, 2 vols.....H 3750-51

Burton (Nathaniel J.). In pulpit and parish .....C 1898

Burton (*Capt.* Reginald). Tropics and snows .....F 2889

Burton (Richard). Literary likings E 4346

Contents:—Robert Louis Stevenson— The democratic and aristocratic in literature—Phases of fiction—Bjornson, Daudet, James—Ideals in American literature—Renaissance in Browning's poetry—Old English poetry— Washington Irving's services to American history — A battle laureate — The Renaissance in English—American English—Literature for children.

Burton (*Capt. Sir* Richard F.). The Jew, the Gypsy and El Islam.G 2428

Personal narrative of a pilgrimage to Al-Madinah and Meccah, 2 vols. .....F 2954-5

Wanderings in three continents. [Asia, Africa, America].....F 3127

Wanderings in West Africa, 2 vols. .....F 2776-7

Burton (*Capt. Sir* Richard F.). True life. *Stisted, G. M.*.....H 3629

Burton (T.). Financial crises and periods of industrial and commercial depression .....B 2420

Burwash (Nathanael). Egerton Ryerson. (Makers of Canada) G 4847

Manual of christian theology on the inductive method, 2 vols. C 2119-20

[Bury (*Lady* Charlotte)]. Court of England under George IV., 2 vols. .....G 2984-5

Bury (J. B.). History of Greece to the death of Alexander the Great .....G 3835

Bush studies. *Baynton, B.*.....L 17364

Bush-whacking. *Clifford*, 2 copies. L 17480-81

Bushigrams. *Boothby, G.*, 3 copies. L 14700-2

Bushnell. The new life .....C 2349

Business in great waters. *Corbett, J.*, 2 copies .....L 12753-4

Buskin. More than forty years in Gospel harness .....C 1976

Buss (Frances), and her work for education. *Ridley, Annie E.*..H 3492

Buss (*Rev.* Stephen). Roman Law and history in the New Testament .....C 2436

Bussell. School of Plato.....B 1993

Butcher (Charles Henry). Armenosa of Egypt, 2 copies .....L 14086-7

Butcher (E. L.). Story of the Church of Egypt, 2 vols.....C 1938-9

Bute (John). (*3rd Marquess* of). Essays on foreign subjects...G 3886

Contents: — Last resting-place of St. Andrew—On the ancient language of the natives of Teneriffe—Some Christian monuments of Athens—Giordano Bruno before the Venetian Inquisition — Ultimate fate of Giordano Bruno—Patmos—M. Renan's souvenirs —Bayreuth Festival —Prophecies of St. Malachi.

Scottish coronations.....G 4497

Butler (A. G.). Three friends, 2 copies .....M 5557-8
Butler (Alfred J.). The Arab conquest of Egypt, and the last thirty years of the Roman dominion .....G 4614
Butler (*Rev.* D.). Henry Scougal and the Oxford Methodists..C 2200
John Wesley and George Whitefield in Scotland .....C 1065
Scottish cathedrals and abbeys.G 4268
Butler (D. B.). Portland cement.D 2706
Butler (Elizabeth). Letters from the Holy Land .....F 3391
Butler (Joseph), Studies subsidiary to the works of. *Gladstone*...B 1946
Butler (Nicholas M.). The meaning of education, etc. . .....B 2620

Contents:—The meaning of education—What knowledge is of most worth?—Is there a new education ? — Democracy and education—The American college and the American university—The function of the secondary school—The reform of secondary education in the United States.

Butler (Samuel). Authoress of the Odyssey .....E 4162
Erewhon revisited, twenty years later .....E 4961
Butler (*Dr.* Samuel). Life and letters, 2 vols. .....H 3678-9
Butler (*Gen. Sir* Wm. F.). Wild northland .....F 3369
Butler (Wm. John, *Dean of Lincoln*). Life and letters .....H 3789
Butt. Practical retouching.....D 2907
Butterworth. Story of Magellan, 3 copies .....M 5026-8
Treasure ship, 3 copies .....M 5029-31
Buttery. Why Krüger made war.G 4074
Buxton (Edward North). Short stalks, 2nd series .....D 2506
Two American trips, with notes and suggestions on big game preservation in Africa .....F 3084
Buxton (Sydney). Arguments on either side of the fiscal question .....B 2723
Fishing and shooting .....D 3157
By creek and gully. *Fisher, L. (Ed.)*. .....L 8970
By Dulvercombe Water. *Vallings*, 5 copies L18545-49
By order of the magistrate. *Ridge*, 3 copies .....L 15557-9
By order of the prophet. *Henry*..L 16843
By right of sword. *Marchmont*, 3 copies .....L 15121-3
By rock and pool. *Becke*, 2 copies.L 17238-9
By the ramparts of Jezreel. *Davenport, A.*, 5 copies .....L 18535-9
By Thrasna River. *Bullock*, 2 copies. L 4388-9
Byers. Twenty years in Europe..F 3013
Bygate (J. E.). Cathedral church of Durham .....G 4094
Byington (Ezra H.). The Puritan as a colonist and reformer..G 3746
The Puritan in England and New England .....C 1714
Bylow Hill. *Cable*, 5 copies.....L18160-64
Byrn. Progress of invention in the nineteenth century .....D 2520
Byrne (D.). Australian writers..E 3829

Contents : — Marcus Clarke — Henry Kingsley — Ada Cambridge — Adam Lindsay Gordon—Rolf Boldrewood—Mrs. Campbell-Praed—Tasma.

Byrne (Mrs. W. Pitt). Social hours with celebrities, 2 vols. .....E 3388-9

Contents:—Vol. I. Social celebrities in France — Theatre Francais — French archives—Social celebrities in Belgium —Social celebrities in Hungary and Spain — Ecclesiastical celebrities — Some celebrated preachers.
Vol. II. Dr. Kitchiner—Charles Waterton—Some social adventures—Making of Brighton—Making of Tunbridge Wells.

Cabell (Isa Carrington). The thoughtless thoughts of Carisabel .....E 5137
Cabinet secret. *Boothby*, 2 copies.L 17257-8
Cable. Bylow Hill, 5 copies.....L18160-64
Cavalier, 5 copies .....L 17683-7
Strong hearts, 3 copies.....L 15796-8
Cabot (E. L.). In plain air, 2 copies .....L 14305-6
Cabot (John), and (Sebastian). *Beazley*. (Builders of Greater Britain) .....H 4025
Cabrera. Cuba and the Cubans..F 2592
Caddick. A white woman in Central Africa .....F 3177
Cadet. Port Royal education....B 2132
Cadett (Herbert). Adventures of a journalist, 2 copies .....L 17173-4
Boys' book of battles, 2 copies.M 5968-69
Cadman. Harry Druidale, fisherman from Manxland to England .....D 2453
[Caffyn]. ("Iota," *pseud.*). Anne Mauleverer, 2 copies .....L 16394-5
Comedy in spasms, 2 copies....L 12938-9
Cahan (A.). Yekl, 2 copies.....L 13695-6
Caillard. Individual immortality.C 2378
Law and freedom .....B 2232
Caine (Hall). Christian, 6 copies.L14559-64
Eternal city, 5 copies .....L 17581-5
Caine (Hall), the man and the novelist. *Kenyon, C. F.* .....E 4697
Caine (O. V.). Face to face with Napoleon, 5 copies .....M 4871-5
In the year of Waterloo, 3 copies M 5186-8
Wanderer and king, 3 copies..M 6125-7
Caird (Edward). Evolution of theology in the Greek philosophers, 2 vols. (Gifford Lectures, 1900-1902). .....C 2682-3

Caird (John). Fundamental ideas of christianity, 2 vols. .....C 2251-2
University addresses .....A 1242
Caird (Mona). Morality of marriage, and other essays.....B 2273
Cairnes. The coming Waterloo..G 4165
Cairns (John)—
Cairns. Principal Cairns. (Famous Scots Series) .....H 4173
Macewen. Life and letters of John Cairns .....H 3400
Cajetan (*Saint*). *Maulde la Claviere, R. de.* .....C 2402
Calder (John). Prevention of factory accidents .....D 2588
Calderon (George). Adventures of Downy V. Green, 3 copies...L 18567-9
Calderwood (Henry). Life. *Calderwood, W. L.,* and *Woodside*....H 4299
Caleb West, master diver. *Smith, F. H.,* 2 copies .....L 15063-4
Calkins (F. W.). Two wilderness voyages .....L 16889
Call of the wild. *London,* 3 copies.L 18905-7
Callahan. Cuba and international relations .....G 3053
Callaway (*Bp.*). Memoir. *Benham.*H 3517
Callow. Old London taverns....G 3781
Callwell (*Major* C. E.). Effect of maritime command on land campaigns since Waterloo...G 3124
Callwell (J. M.). A little Irish girl, 5 copies .....M 5647-51
Calumet "K." *Merwin-Webster,* 2 copies .....L 17296-7
Calverley (C.). Complete works.I 1347
Calvert of Strathore. *Goodloe,* 5 copies L18586-90
Calvert (Albert F.). Impressions of Spain .....F 3433
Cambric mask. *Chambers,* 2 copies. L 16652-3
"**Cambridge** (Ada,"). *pseud. See* [*Cross, Mrs.* G. F.].
Cambridge Modern History—
Vol 1: Renaissance.....G 4703
Vol 2: The Reformation .....G 4704
Vol. 7: The United States ....G 4709
Cameron (D. A.). Egypt in the 19th century .....G 3307
Cameron (Emily). Craze of Christina, 2 copies L16529-30
Devil's apples, 3 copies .....L 15004-6
Occult matter, 3 copies .....L 15083-5
Pious fraud, 3 copies .....L 15882-4
Rival lover, 2 copies .....L 16544-5
Sin's undoing, 3 copies.....L14608-10
Passing fancy, 2 copies .....L 16544-5
Soul astray, 3 copies L12929-31
Ways of a widow, 3 copies ....L 15453-5
Cameron (*Mrs* Lovett). *See* Cameron, Emily.
Cameron (Richard). *Herkless, J.* (Famous Scots Series) ....H 3570
Cameron (Verney Lovett). Three other boys, 3 copies, ...M 5609-11
Camp (W.), and **Deland.** Football.. .....D 2041
Camp (W.), and **Brooks.** Drives and puts, 2 copies .....L 16276-7
Camp of refuge. *Macfarlane* .....L 17224
Campan (*Mde.*). Memoires of the court of Marie Antoinette, 2 copies .....H 3364-5
Campbell (Alexander Colin). Insurance and crime .....B 2600
Campbell (*Lord* Archibald). Highland dress, arms and ornament D 2546
Campbell (Arthur). A ride in Morocco, etc. .....F 2783
Campbell (*Lady* Colin). A woman's walks. .....F 3425

Contents : — Walks abroad : Italy — Switzerland — France — Austro-Hungary.
Walks at home: London—Country.

Campbell (D.). Lectures on the evolution of plants .....A 1844
Campbell (Harry H.). Manufacture and properties of iron and steel .....D 3180
Manufacture and properties of structural steel .....D 2286
Campbell (Helen). Ballantyne, 2 copies .....I 17420-21
Easiest way in housekeeping and cooking .....D 2909
Household economics .....B 2126
Campbell (John Gordon Drummond). Siam in the twentieth century .....G 4449
Campbell (John Gregorson). Superstitions of the Highlands and islands of Scotland .....G 4084
Campbell (L.). Nationalization of the old English universities..B 2439
Religion in Greek literature...C 2069
Campbell (*Rev.* Reginald J.). City Temple sermons .....C 2560
The keys of the kingdom and other sermons .....C 2417
Campbell (*Rev.* Reginald J.), pastor of the City Temple, London. *Bateman* .....H 4472
Campbell (Roderick). The father of St. Kilda .....H 4338
Campbell-Praed (*Mrs.*). *See* Praed.
Campbell (Thomas). *Hadden, J. C.* (Famous Scots Series)..H 4170
Campbell (W. Wilfrid). Beyond the hills of dreams .....I 1300
Canadian girl. *Haggard,* 3 copies. L19150-52
Canadian Magazine, vols. 5-21, May, 1895—Oct., 1903.....K 4901-17
Canadian Methodist Magazine, vols. 42-58, July, 1895—Dec., 1903. .....K 2949-65
Canavan. Ben Comee, 2 copies..L 16595-6
Candee. How women may earn a living .....B 2197

Candler. Vagabond in Asia.....F 3187
Candlish. Christian salvation....C 2113
Cane. (*Col.* Claude). Summer and fall in western Asia .....F 3436
Canfield. Legends of the Iroquois. G 4597
Canning (*Hon.* A.). British rule and modern politics.....G 3514
History in fact and fiction....G 3126
Cannon. Clearing-houses .....B 2370
Capes (Bernard). Adventures of the Count de la Muette, 2 copies .....L 15282-3
At a winter's fire, 3 copies....L 16133-5
Castle in Spain, 5 copies L18612-16
From door to door, 2 copies..L 16786-7
Joan Brotherhood, 3 copies...L 17083-5
Lake of wine, 3 copies.....L 15333-5
Our Lady of Darkness, 3 copies.L16729-31
Capes (W.). English church in the 14th and 15th centuries.....C 2241
Scenes of rural life in Hampshire .....E 4976
Capful o' nails. *Murray*, 2 copies.L 13987-8
Cappon (James). Britain's title in South Africa .....G 4314
Capsina. *Benson, E. F.*, 3 copies.L 15787-9
Captain Bluitt. *Clark*, 3 copies...L 17927-9
Captain Castle. *Dawe*, 2 copies..L14389-90
Captain Jacobus. *Cornford*, 3 copies. L 12006-8
Captain Kettle, K. C. B. *Hyne, C. J. C.*, 5 copies .....L 18742-6
Captain Kid's millions. *Oscar*, 3 copies .....L 14463-5
Captain Macklin. *Davis*, 5 copies.L 18341-5
Captain of the Locusts. *Werner*..E 4547
Captain Ravenshaw. *Stephens*, 5 copies .....L 17532-6
Captain Stormalong. *Shaw*, 5 copies L 16144-8
"Captains Courageous." *Kipling*, 10 copies E4484-5, L14448-55
Card (F. W.). Bush-fruits .....D 2605
Cardigan. *Chambers*, 3 copies.....L17640-42
Cardinal's page. *Baker*, 2 copies..L 15878-9
Cardinal's rose. *Sutphen*, 4 copies.L17261-64
Cardinal's snuff-box. *Harland*....L 17182
Career of a beauty. [*Stannard*], 3 copies L17391-3
Carew (M.). Pat, 2 copies.....M 3903-4
Carey (Rosa N.). Averil .....M 4267
Herb of grace, 3 copies.....L 18081-3
Highway of fate, 3 copies.....L 18555-7
Mistress of Brae Farm, 2 copies. L13899-13900
Mrs. Romney, 5 copies .....L 13335-9
Mollie's prince, 3 copies .....L 15552-4
Passage perilous, 3 copies .....L 18892-4
Rue with a difference.....L 17230
Carey (William). Adventures in Tibet, 2 copies F3233, 3237
Carey (Wymond). For the white rose, 2 copies .....L 16642-3
Monsieur Martin, 3 copies.....L 18102-4

Carlile (William W.). Evolution of paper money .....B 2472
Carissima. [*Harrison*], 3 copies..L14070-72
Carleton (Will). Rhymes of our planet .....I 1095
Songs of two centuries .....I 1378
Carleton (William). Life. *O'Donoghue*, 2 vols. .....H 3340-1
Carlyle (Jane Welsh). New letters and memorials, annotated by *Thomas Carlyle*, and edited by *Alex. Carlyle*, 2 vols.....E 5083-4
Carlyle (R. W.), and (A. J.). A history of mediæval political theory in the west.
Vol. 1: The second century to the ninth .....G 4792
Carlyle (Thomas). French revolution. Ed. *Rose*, 3 vols.....G 4619-21

Vol. I: The Bastille.
Vol. II: The constitution.
Vol. III: The guillotine.

Heroes, hero-worship, and the heroic in history. Edited by *MacMechan*. (Athenæum Press Series), 2 copies E4893, 4992
Historical sketches of notable persons and events in the reigns of James I. and Charles I...G 3403
Letters to his youngest sister. Edited by *Charles T. Copeland*.E 4191
Life of John Sterling .....H 4493
Montaigne and other essays....E 4153

Contents : — Montaigne — Lady Mary Wortley Montagu — Montesquieu — Montfaucon — Dr. John Moore — Sir John Moore — Necker — Nelson — The Netherlands — Newfoundland — Norfolk — Northamptonshire — Northumberland — Mungo Park — William Pitt, Earl of Chatham — William Pitt, the Younger — Appendix: Montucla.

Past and present .....H 4493
Sartor Resartus. Edited by *Barrett* .....E 4131
Sartor Resartus. Edited by *MacMechan* .....E 4085
Sartor Resartus. Illustrated by *Edmund J. Sullivan* .....E 4322
Carlyle (Thomas)—
Crichton-Browne. The memesis of Froude, a rejoinder .....E 5098
Froude. My relations with Carlyle .....E 4442
Heggie. How I read Carlyle's French Revolution .....E 5031
Macpherson. Thomas Carlyle. (Famous Scots Series).....H 3569
Wilson. Mr. Froude and Carlyle. E 4790
Carman (Albert R.). Pensionnaires, 3 copies .....L 18903-5
Preparation of Ryerson Embury, 5 copies L16628-32

Carman (Bliss). Ballads of lost haven .....I 1157
Behind the Arras .....I 1122
By the Aurelian wall, etc.....I 1184
Kinship of nature .....E 5135
Pipes of Pan, nos. 1-3 .....I 1444-6
Winter holiday .....I 1265
Carmichael (M.). In Tuscany...F 3058
Life of John William Walshe.H 4562
Carnarvon (Henry, *4th Earl* of). Defence of the Empire.....G 3152
Speeches on Canadian affairs.E 4984
Carnegie (Andrew). The empire of business .....B 2311

Contents:—The road to business success—The A B C of money—Common interest of labour and capital—Thrift as a duty—How to win fortune—Wealth and its use—Bugaboo of trusts—Anglo-American trade relations—Business—Steel manufacture in the United States—Cost of living in Britain—Oil and gas wells—The three-legged stool—Railroads, past and present—Iron and steel at home and abroad—The Manchester school and to-day—What would I do with the tariff if I were Czar.

Gospel of wealth, etc. .....B 2368

Contents:—Gospel of wealth—Advantages of poverty—Popular illusions about trusts—An employer's view of the labor question—Results of the labor struggle—Distant possessions—The parting of the ways—Americanism *versus* imperialism—Democracy in England—Home rule in America—Does America hate England?—Imperial federation.

Carnegie (Andrew), the man and his work. *Wilderson, B.*.....H 4671
Carnegie (*Hon.* David W.). Spinifex and sand .....F 2897
Caroline (*Queen*). A study of her life and times. *Wilkins*, 2 vols.H 4527-8
Caroline Matilda (*Queen*). A queen of tears. *Wilkins*, 2 vols.....H 4894-5
Carpenter (Edith). Your money or your life, 2 copies .....L 6118-19
Carpenter (Edward). (*Ed.*). Ioläus, an anthology of friendship...E 5002
Carpenter (J. Estlin). The Bible in the nineteenth century .....C [illegible]
Carpenter (R. C.). Heating and ventilating buildings .....D 2124
Carpenter (*Rev.* W. Boyd). Introduction to the study of Holy Scripture. (Temple Bible)...C 2454
Carpenter and Builder, vols. 36-53, Dec., 1894—Dec., 1903 .....K 5121-38
Carr (J. Comyns). King Arthur, a drama .....I 992
Carr (William). University College. (University of Oxford).G 3460
Carr-Harris (Bertha Wright). The white chief of the Ottawa, 3 copies .....L 18996-8
Carrington (Henry). Anthology of French poetry .....I 1313
Carrodus (J. T.). How to study the violin .....D 2613
Carroll (Charles). Life, 1737-1832: correspondence and papers. *Rowland*, 2 vols. .....H 3820-21
Carroll (Edward). Principles and practice of finance .....B 1677
Carroll (Lewis), *pseud.* *See* Dodgson, C. L.
Carter (E.). Motive power and gearing for electric machinery..D 2285
Carter (Robert). Life and work *Cochran, A.* .....H 3630
Carter (Robert B.). Doctors and their work .....B 2721
Carter (*Rev.* T. T.). (*Ed.*). Undercurrents of church life in the 18th century .....C 2267
Carter (Thomas Fortescue). A narrative of the Boer War..G 3218
Carter (Thomas T.). Life and letters. Edited by *Hutchings*....H 4855
Cartier (*Sir* George E.). *De Celles*. (Makers of Canada) .....G 4849
Cartwright. Beatrice d'Este, Duchess of Milan, 1475-1497.G 3717
Isabella d'Este, Marchioness of Mantua, 1474-1539: a study of the renaissance, 2 vols.....G 4698-9
Painters of Florence, from the 13th to the 16th century.....D 2700
Casa Braccio. *Crawford, F. M.*, 2 vols., 5 copies .....L 13024-33
Case. Forward House, 2 copies..L 11547-8
Case of Ailsa Gray. *Fenn*, 4 copies. L13697-13700
Case of George Dedlow. *Mitchell*. 2 copies .....L 16668-9
Casgrain. The witch, 2 copies....L 13000-1
Cassal. Workshop makeshifts..D 2435
Cassell's Family doctor .....B 1973
Cassell's Family Magazine, Dec., 1894—Dec., 1903 .....K 1060-94
Cassels. Great masters of art...D 2433
Casserly. Land of the Boxers....F 3388
Cassock and comedy. *Forbes, Athol*, 2 copies .....L 15151-2
Castelar (*Don* Emilio). *Hannay, D.* (Public Men of To-day)....H 3437
Castle (Agnes), and (Egerton). Bath comedy, 4 copies.....L 16852-5
Incomparable Bellairs, 5 copies. L19036-40
Pride of Jennico, 5 copies.....L14913-17
Secret orchard, 5 copies .....L 17624-8
Star dreamer, 5 copies .....L 18591-5
Castle (Egerton). Light of Scarthey, 3 copies .....L 13072-4
Young April, 4 copies .....L 16406-9
Castle Craneycrow. *McCutcheon, G. B.*, 5 copies L18279-83
Castle Czvargas. *Birt*, 3 copies..L 16001-3
Castle in Spain. *Capes*, 5 copies..L18612-16
Castle Inn. *Weyman*, 6 copies....L 15541-6

Castle Meadow. *Marshall*, 2 copies. L 14387-8
Castle Omeragh. *Moore*, 3 copies. L 18753-5
Castlebraes. *Paton, J.*, 2 copies.. L 15233-4
Cat and bird stories from the "Spectator." .....A 1583
Catharine II. (*Empress*). Secret memoirs of the Court of St Petersburg .....H 3358
Cathedral. *Huysmans, J. K.*.....L 8949
Catherine of Calais. *De la Pasture*, 5 copies L17558-62
Catherine Sforza. *Pasolini, Count*. H 3934
Catherwood (M.). Days of Jeanne d'Arc, 2 copies .....L 14638-9
Lazarre, 3 copies .....L 17803-5
Mackinac and lake stories, 2 copies .....L 16345-6
Queen of the swamp, 2 copies. L 6008-9
Catholic Church from within.....C 2428
Catholic World, vols. 72-77, Oct., 1900—Sept., 1903. .....K 3010-15
Cattle man. *Burgin*, 5 copies.....L 15134-8
Cavalier. *Cable, G. W.*, 5 copies.. L 17683-7
Cavaliers. *Keightley*, 2 copies.....L 13544-5
Cavan (*Earl* of). With the yacht and camera in eastern waters. F 2703
With the yacht; camera and cycle in the Mediterranean .....F 2554
Cavendish. Whist .....D 976
Cavour. *Cesaresco, Countess E. M.* (Foreign Statesmen) .....H 3602
Cawein. Kentucky poems .....I 1364
Cawston, and Keane. The early chartered companies (A.D. 1296-1858) .....G 3020
Cayley-Webster. Through New Guinea and the Cannibal countries .....F 2839
Cecil. On the eve of the war. (Boer War) .....G 3797
Cecilia. *Crawford, F. M.*, 5 copies. L18398-18402
Celebrity. *Churchill, W.* 2 copies. L 14985-9
Cellini (Benvenuto)—
Cellini. Life. Trans. *Macdonel*, 2 vols. .....H 4790-91
Longueville. Chisel, pen and poignard. .....H 4196
Cement industry. Reprinted from the Engineering Record.....D 2781
Cennini (Cennino). Art of the old masters .....D 2573
Century Magazine, vols. 50-66, May, 1895—Oct., 1903, 2 copies. K 3245-78
Cervantes. Don Quixote, 4 vols. L 17901-4
Exemplary novels, 2 vols.....L 17905-6
Cesaresco (*Countess* E.). Italian characters in the epoch of unification. (Patriotti Italiani). H 4531

Contents:—Sigismondo Castromedians—Bettino Ricasoli—Luigi Settembrini—Giuseppe Martinengo—Daniele Manin—The Poerios—Constance d'Azeglio—Goffredo Mameli—Ugo Basset—Nino Bixio—The Cairolis.

Lombard studies .....G 4595
Chadwick (Edward M.). People of the Longhouse .....G 3368
Chadwick (G. A.). Book of Exodus. (Expositor's Bible). C 1779
Gospel according to St. Mark. (Expositor's Bible) .....C 1788
Chaffey. Youngsters of Murray Home .....M 4015
Chalmers (J.). Fighting the Matabele, 8 copies .....M 4846-53
Chalmers (James). Pioneer life and work in New Guinea, 1877-1894 .....F 2287
Chalmers (James)—
Lennox. James Chalmers of New Guinea .....C 2445
Lovett. James Chalmers, his autobiography and letters .....H 4585
Chalmers (James). Renegade, 4 copies L13057-8, 13152-3
Chalmers (Thomas). *Blaikie, W. C.*, (Famous Scots Series).....H 3577
Chamberlain (Alexander F.). The child .....A 889
The child and childhood in folk-thought .....G 3170
Chamberlain (*Rev.* Jacob). The cobra's den and other stories of missionary work among the Telugus of India .....C 2347
Chamberlain (*Rt. Hon.* Joseph). Foreign and colonial speeches. E 4133
Chamberlain (*Rt. Hon.* Joseph)—
Jeyes. Mr. Chamberlain, his life and public career .....H 4817
The Rt. Hon. Joseph Chamberlain. (Public Men of To-day) .....H 3435
Marris. Rt. Hon. Joseph Chamberlain, the man and the statesman .....H 4279
Mee. Joseph Chamberlain, a romance of modern politics..H 4458
Chamberlain (M.). John Adams, and other addresses .....G 3421
Chamberlin (Joseph E.). The listener in the country. .....E 4032
The listener in the town.....E 4031
Chambers (*Rev.* Arthur). "Our life after death." .....C 1963
Chambers (E. K.). The mediæval stage, 2 vols. .....E 5086-7
Chambers (E. T. D.). The ouananiche and its Canadian environment .....D 2039
Chambers (Edmund). (*Ed.*). English pastorals .....E 4004
Chambers (Robert W.). Ashes of empire, 3 copies L15729-31

Cambric mask, 2 copies .....L 16652-3
Cardigan, 3 copies L17640-42
Conspirators, 2 copies L16817-18
King in yellow, 2 copies .....L 12687-8
Lorraine, 2 copies L15289-90
Maid-at-arms, 5 copies .....L 18303-7
Maids of Paradise, 3 copies....L 18882-4
Maker of moons, 2 copies.....L13739-40
Chambers (Stracey). The Rhodesians .....E 4738
Chambers's Journal, July, 1895-Dec., 1903, 2 copies.....K 3150-83
Chameleon. *Linn, J. W.*, 5 copies. L 18645-9
Champion (Thomas E.). The Anglican Church in Canada.C 2065
History of the 10th Royals and Royal Grenadiers, 2 copies...G 1922-3
Methodist churches of Toronto.C 2098
Champion (The), [*Murfree*], 2 copies .....L 16868-9
Champlain (Samuel de)
Dix. Champlain, the founder of New France .....H 4575
Sedgwick. Samuel de Champlain.H 4479
Chang Chih Tung. China's only hope .....G 4000
Changeling. *Besant, W.*, 5 copies.L15511-15
Chanler. Through jungle and desert in Eastern Africa....F 2256
Channing (Edward). United States, 1765-1865 .....G 2765
Channing (Wm. Ellery), **minister** of religion. *Chadwick, J. W.*..H 4628
Chant. Sellcuts' manager, 2 copies L 16392-3
Chaon Orr. *York*, 2 copies.....L 13423-4
Chapenga's white man. *Werner*, 2 copies .....L 16941-2
Chapin. Masters of music, their lives and works .....H 4077
Chapman (A.). Wild Norway..F 2824
Chapman (E. J.) Drama of two lives, etc .....I 988
Chapman (Frank M.). Bird-life, 2 copies .....A 1591-2
3rd copy, popular edition in colors .....A 1887
Bird studies with a camera.....A 1150
Color key to North American birds .....A 2127
Chapman (Frederick). The foraminifera .....A 2062
Chapman (George). Plays. (Mermaid Series) .....I 564
Chapman (John J.). Emerson and other essays .....E 4263

Contents:—Emerson—Walt Whitman—Study of Romeo—Michael Angelo's sonnets—Fourth canto of the Inferno—Robert Browning—Robert Louis Stevenson.

Political agitation .....B 2390
Chapman's Magazine of Fiction, vols. I-II, May, 1895—Dec., 1898 .....K 5363-73

Chappell. My friend Kathleen, 5 copies .....M 4157-61
Chapter of accidents. *Fraser, Mrs. H.*, 3 copies .....L 14923-5
Charles I. (*Emperor* of Germany)
Davis. Charlemagne. (Heroes of the Nations). .....H 2272
Hodgkin. Charles the Great (Foreign Statesmen) .....H 3600
Charles I. (*King* of Roumania). Reminiscences. Edited by *Whitman* .....H 3997
Charles II. *Airy, O.*.....H 4888
Charles V. (*Emperor* of Austria). *Armstrong, E.*, 2 vols.....H 4648-9
Charles XII. (*King* of Sweden)
Bain. Charles XII., and the collapse of the Swedish Empire, 1682-1719. (Heroes of the Nations) .....H 2259
Browning. Charles XII. of Sweden .....G 3586
Charles Edward Stuart (*Prince*)
Lang. The young chevalier .....H 4637
Vitelleschi. A court in exile, 2 vols.G 3800-1
Charles (*Rev.* R. H.). Critical history of the doctrine of a future life. (Jowett Lectures, 1898-9).C 2103
(*Ed.*). Apocalypse of Baruch...C 1864
Ascension of Isaiah .....C 2351
Charles (*Mrs.* Rundle). Our seven homes, reminiscences.....H 3625
Charlotte (*The Good Queen*). *Fitzgerald* .....H 3984
Charlotte. *Walford, L. B.*, 5 copies. L17996-18000
Charmer. *Bullock, S. F.*, 2 copies. L14739-40
Chase (Eliza B.). In quest of the quaint .....F 3351
Chase (I. McKim). The art of pattern-making .....D 3213
Chase (Salmon Portland). *Hart.* (American Statesmen) .....H 1879
Chatelain (*Sister*), or forty years' work in Westminster. Edited by *Lady Amabel Kerr*.....H 4073
Chatterton (Georgiana, *Lady*). Memoirs, with some passages from her diary. *Dering*, 2nd edition .....H 4384
Chatterton (Thomas). Biography. *Masson, David* .....H 2117
"Chauffeur." Two thousand miles on an automobile .....F 3276
Cheetham. The mysteries, pagan and christian. (Hulsean Lectures, 1896-7) .....C 1932
Cheiro. Language of the hand...D 1830
Chemical Society. Memorial lectures, 1893-1900 .....A 2059
Chenier (André). Poésies .....O 65
Cherry and Violet. *Manning, Miss.* L 7739
Chestnutt. House behind the cedars, 2 copies .....L 17163-4
Chester. Stories from Dante....E 4313

Chesterfield (*Lord*). Letters. Edited by *R. B. Johnson*.....E 4202
Chetwode (I. D.). John of Strathbourne, 3 copies .....L 15206-8
Marble city, 5 copies M3957-8, 4285-7
Chetwynd, and **Wilkins.** John Ellicombe's temptation, 2 copies. L13215-16
Chevalier (A.). Before I forget. H 4524
Chevalier d'Auriac. *Levett-Yeats,* 5 copies L14537-41
Chevalier of the splendid crest. *Maxwell,* 2 copies .....L 16937-8
Chevrillon (A.). In India.....F 2590
Cheyne. Jewish religious life after the exile. (American Lectures on the History of Religions, 3rd series, 1897-8) .....C 1831
Chicamon stone. *Phillips-Wolley,* 3 copies .....L 16793-5
Chiffon's marriage. *Martel de Joinville,* 2 copies .....L 12934-5
Child (Frank S.). Colonial parson of New England .....C 1952
Colonial witch .....L 8925
Friend or foe, 2 copies.....L 17053-4
Childerbridge mystery. *Boothby,* 3 copies L18168-70
Childers (Erskine) In the ranks of the C. I. V. .....G 4082
Riddle of the sands .....L 17268
Childers (*Rt. Hon.* Hugh C. E.). Life and correspondence. *Childers, Lt.-Col. S.,* 2 vols....H 4397-8
Children of the frost. *London, Jack,* 3 copies .....L 18364-6
Children of the mist. *Phillpotts, E.,* 3 copies L15508-10
Children of the tenements. *Riis*..L 17148
Chilton-Young. Home carpentry for handy men .....D 1834
"Chipmunk," *pseud. See* Woodruff.
Chirol. Far Eastern question.....G 2990
Middle eastern question on some political problems of Indian defence .....G 4807
Chloris of the island. *Watson, H. B. M.,* 2 copies L17019-20
Choate (Rufus), Memoirs of. *Neilson, Joseph* .....H 3923
Choir invisible. *Allen,* 5 copies...L 14765-9
Cholmondeley. Moth and rust, etc., 5 copies L18558-62
Red pottage, 5 copies .....L 16463-7
Chopin, and his music. *Huneker*. D 2585
Christian Victor (*Prince* of Schleswig Holstein). The story of a young soldier. *Warren*.....H 4635
Christian. The Caroline Islands..F 3032
Christian. *Caine,* 6 copies L14559-64
Christian Thal. *Francis,* 3 copies. L 19077-9
Christie (N.). Black Chanter, 3 copies .....L 18935-7
Christie (Richard Copley). Selected essays and papers. Edited by *Shaw* .....E 4936
Christie (W. D.). Brazilian questions .....G 2966
Christie (Wm. W.). Chimney design and theory .....D 2547
Christine of the Hills. *Pemberton,* 5 copies L14278-82
Christmas in French-Canada. *Frechette,* 2 copies .....L 15103-4
Chronicles of a Kentucky settlement. *Watts* .....L 8441
Chronicles of an eminent fossil. *Burrard,* 2 copies .....L 13502-3
Chronicles of Count Antonio. [*Hawkins*], 5 copies.....L13129-33
Chronicles of Martin Hewitt. *Morrison,* 4 copies L13469-72
Chubb. The teaching of English in the elementary and secondary school .....B 2506
Chun Ti-Kung. *Rees,* 2 copies....L14239-40
Church (Alfred J.). Helmet and spear, 2 copies .....M 5257-8
Lords of the world. 3 copies....M 4415-17
Church (P.). Chinese Turkestan. F 3251
Church (*Sir* Richard). in Italy and Greece. *Church, M. E.*.....H 3403
Church (Richard W., *Dean*). Occasional papers, 2 vols.....E 3830-31

Contents:—Vol I.—Carlyle's Cromwell —A sequel to the "Vestiges"—Stanley on the study of ecclesiastical history — Stanley's Lectures on the Jewish Church—Merivale on the conversion of the Roman Empire—Epictetus—Thierry's St. Jerome—Ranke's "History of the Popes"—Dean Milman's Essays— Guicciardini— Leckys' History of morals—Morison's St. Bernard — Ignatius Loyalo — Bossuet's earlier sermons — Jansenist Expositions of Scripture — Fenelon's mysticism — Lamennais—An eirenicon—Dollinger on the Reunion of Christianity — Moore's Lectures on the Reformation —A fragment on Elizabeth.

Vol. II.—Mr. Gladstone on the Royal Supremacy—Joyce on Courts of spiritual appeal—Privy council judgments—Sir John Coleridge on the Purchas case—Mr. Gladstone's letter on the English Church — Disendowment — The new court — Mozley's Bampton lectures — Ecce Homo — Author of "Robert Elsmere" on a new Reformation—Renan's "Vie de Jesus"—Renan's "Les Apotres"—Renan's "Hibbert lectures"—Renan's "Souvenirs d'enfance" — Life of Frederick Robertson—Life of Baron Bunsen—Coleridge's Memoir of Keble — Maurice's Theological essays — Frederick D. Maurice—Sir Richard Church—Death of Bishop Wilberforce —Retirement of the Provost of Oriel —Mark Pattison—Pattison's Essays—Bishop Frazer—Newman's "Apologia" —Dr. Newman on the "Eirenicon"—Newman's parochial sermons—Cardinal Newman — Cardinal Newman's course—Cardinal Newman's naturalness—Lord Blachford.

Church (Samuel). John Marmaduke, 3 copies L15259-61
Penruddock of the White Lambs, 3 copies .....L 18834-6

Church and faith .....C 2128
Church Quarterly Review, vols. 51-56, Oct., 1900—July, 1903....K2697-2712
Church sociables and entertainments .....D 2634
Churchill (L.). Samoa 'Uma.....F 3324
Churchill (Winston). Celebrity. 5 copies .....L 14985-9
Crisis, 4 copies L17378-81
Mr. Keegan's elopement.....L 18741
Richard Carvel, 5 copies.....L16050-54
Churchill (Winston Spencer). Ian Hamilton's march, 2 copies..G 4065-6
London to Ladysmith, 5 copies. G3827-8, 3830-32
River War, 2 vols. .....G 3706-7
Savrola, 4 copies .....L 16634-7
Story of the Malakand Field Force, 3 copies .....G 3304-6
Churton. Foreign missions. ....C 2172
Cicero. Letters Trans. *Shuckburgh,* 4 vols. .....E 4574-7
Cid Campeador, and the waning of the crescent in the west. *Clarke.* (Heroes of the Nations)....H 2267
Cinder-path tales. *Lindsey,* 2 copies. L 14056-7
Cinderella. *Crockett,* 5 copies....L17513-17
Cinders. *Mathers, H.,* 5 copies...L17527-31
Cinq-Mars. *Vigny, A. de*.....L 17198
Circle (The). *Thurston, K. C.,* 5 copies L18540-44
Circumstance. *Mitchell,* 5 copies..L17608-12
City of refuge. *Besant,* 4 copies..L 14092-5
Civilian war hospital: Portland Hospital .....B 2473
Claim on Klondyke. *Roper,* 2 copies .....L 16564-5
Clapp (Henry A.). Reminiscences of a dramatic critic.....H 4566
Clara Hopgood. *Rutherford,* 2 copies .....L 13528-9
Clare (Austin). By lantern-light, 3 copies .....M 3852-4
One step astray, 3 copies.....M 3855-7
Under the dog-star, 3 copies..M 3858-60
Claremont (A. W.). Pictures in political economy .....B 2531
Clarissa Furiosa. *Norris,* 3 copies..L 14251-3
Clark (*Rev.* A.). Lincoln. (University of Oxford: College Histories) .....G 3443
Clark (*Capt.* Charles). An antarctic queen, 9 copies M5824-7, 6013-17
Clark (Charles C. A.). The commonwealth reconstructed....B 1159
Clark (Charles H.). ("Max Adeler."). Captain Bluitt, 3 copies .....L 17927-9
Clark (*Rev.* Francis E.). A Christian Endeavourer's journeys in lands afar .....F 2997
New way around an old world.F 3216
Clark (Frederick T.). Mistress of the ranch, 2 copies.....L 14258-9

Clark (Imogen). God's puppets, 4 copies .....L 17344-7
Clark (J. Willis). Old friends at Cambridge and elsewhere....H 4065

Contents: — William Whewell — Aaron Thirlwall—Richard Monckton Milnes, Lord Houghton — Edward Henry Palmer—Francis Maitland Balfour—Henry Bradshaw—William Hepworth Thompson—Coutts Trotter—Richard Okes — Henry Richards Luard — Richard Owen.

Clark (John). Drawing and painting in water colors .....D 3278
Clark (John Bates). The control of trusts .....B 2450
Distribution of wealth .....B 2365
Clark (Marcus). For the term of his natural life, 2 copies.....L 16878-9
Clark (S. H.) Handbook of best readings .....E 5036
Clark (S. H.), and **Blanchard.** Practical public speaking....E 4598
Clark (*Mrs.* S. R. Graham). Cry of the two-thirds, 3 copies.....L18030-32
Clark (*Rev.* Wm). Anglican Reformation. (Ten epochs of Church History) .....C 1987
The paraclete. (Slocum Lectures, 1899) .....C 2250
Pascal and the Port Royalists. (World's Epoch-makers) ....C 2574
Clark (William J.). Commercial Cuba .....F 2894
Clarke (*Sir* George). Imperial defence .....G 3227
Russia's sea-power .....G 3326
Clarke (*Sir* George), and **Thursfield** (J.). The navy and the nation .....G 3214
Clarke (George Herbert). Wayfarings .....I 1350
Clarke (*Mrs.* Henry). In Jacobite days, 3 copies .....M 6239-41
James Godfrey's wife, 3 copies.M 3909-11
Jennifer's fortune, 3 copies....M 3918-20
Matthew Parkyn, 4 copies .....M 4584-7
Roscorla Farm, 3 copies.....M 3895-7
Clarke (J. Wright). Practical science for plumbers, engineers, students, etc. .....D 2864
Clarke (James Freeman). Nineteenth century questions.....E 3988

Contents:—Literary studies: Lyric and dramatic elements in literature and art — Dualism in national life — Did Shakespeare write Bacon's works?
Religious and philosophical: Affinities of Buddhism and Christianity—Why I am not a Free-Religionist—Have animals souls?—Apropos of Tyndall —Law and design in nature.
Historical and biographical: The two Carlyles—Buckle and his theory of averages — Voltaire — Ralph Waldo Emerson — Harriet Martineau—Rise and fall of the slave power in America.

Clarke (K. A.). Lyrical echoes..I 1180

Clark (M.). Stories of Australia in the early days, 2 copies....L 9827-8
Clarke (T. Kingston). Men *v.* devils, 2 copies .....L 16725-6
Clarke (W. J.). ("G. F. Monkshood"). Rudyard Kipling...E 4388
Rudyard Kipling, 2nd impression E 4694
Clash of arms. *Bloundelle-Burton*, 5 copies .....L 14755-9
"**Clear** (Claudius"), *pseud. See* [Nicoll].
Cleg Kelly. *Crockett*, 5 copies...L13307-11
Clegg (*Rev.* J.). Extracts from diary and autobiography .....H 3995
[**Clemens** (S. L.)]. ("Mark Twain," *pseud.*). A double-barrelled detective story, 5 copies L18136-40
How to tell a story, etc., 2 copies E 4097-8

Contents:—How to tell a story—In defence of Harriet Shelley—Fenimore Cooper's literary offences—Travelling with a reformer—Private history of the "Jumping frog" story—Mental telepathy again—What Paul Bourget thinks of us—A little note to M. Paul Bourget.

Man that corrupted Hadleyburg, etc., 2 copies L15115-16
More tramps abroad, 5 copies..F 2789-93

Personal recollections of Joan of Arc, by the Sieur Louis de Conte .....L 7412
Tom Sawyer, detective, and other tales, 2 copies L14118-19
Clemens (W. M.). A ken of Kipling E 4368
Clement. Angels in art .....D 2580
Saints in art .....D 2581
Clement of Rome. *Freeland*.....L 10190
Clerical life: a series of letters to ministers .....C 1999

By John Watson—Prof. Marcus Dods—Prin. T. C. Edwards—Prof. James Denney—T. H. Darlow—T. G. Selby—W. Robertson Nicoll—J. T. Stoddart.

Clerke (A. M.). The Herschels and modern astronomy .....A 1532
Problems in astrophysics .....A 2079
Clerke (A. M.), and others. Astronomy. (Concise Knowledge Library) .....A 1422
Cleveland (A.). Woman under the English Law .....B 1947
Cleveland (Frederick A.). Funds and their uses .....B 2623
Cleveland (Grover). *Whittle, J. L.* (Public Men of To-day) .....H 3438
Clever wife. *Ridge*, 2 copies.....L 6986-7
Cleverest woman in England. *Meade*, 3 copies .....L 15861-3
Clews (Henry). Wall Street point of view .....B 2117
Clifford (Hugh). Bush-whacking, etc., 2 copies L17480-81
In a corner of Asia. (Overseas Library) .....E 4550
In court and Kampong, native life in the Malay Peninsula..F 2637
Since the beginning, 2 copies...L 15622-3
Studies in brown humanity, 2 copies .....E 4270-71
Clifford (John). *Bateman, C. T.*...H 4467
Clifford (*Mrs.* W. K.). Dominant note, etc. .....L 13626
Likeness of the night, a modern play .....I 1315
Margaret Vincent, 3 copies.....L18130-32
Clifton (A. B.). Cathedral church of Lichfield .....G 4097
Climbing in the British Isles; II.—Wales and Ireland: Wales, *Smith, W. P. H.* Ireland, *Hart, H. C.* .....F 2559
Clinch. Old English churches...D 2474
Clinton (H. L.). Celebrated trials.B 1971
Extraordinary cases .....B 1941
Clinton (W. C.). Electric wiring.D 2861
Clipped wings. *McAlister*, 2 copies.L15489-90
Clive (*Lord*). *Arbuthnot.* (Builders of Greater Britain) .....H 4027
Clive-Bayley. Vignettes from Finland .....F 2551
Clodd (Edward). Pioneers of evolution from Thales to Huxley.A 1590
Thomas Henry Huxley.....E 4525
Tom Tit Tot: savage philosophy in folk-tale .....G 3505
Cloete. History of the great Boer Trek, and origin of South African republics .....G 3653
Cloie (Mack). The old orchard, 3 copies L18900-19001
Cloncurry. Personal recollections.F 3337
Clough (Anne). Memoir. *Clough B.* .....I 1700
Clouston (J. Storer). Adventures of M. D'Haricot, 3 copies...L18500-10
Duke, 2 copies .....L 17196-7
Our Lady's Inn, 2 copies.....L 18951-2
Vandrad the Viking, 5 copies.M 4486-90
Clow. In the day of the cross..C 2040
Clowes. Detection and measurement of inflammable gas and vapor in the air. .....D 2218
Clute (Willard Nelson). Our ferns in their haunts .....A 1250
Clutton-Brock (A.). Cathedral church of York .....G 4107
Coate. Realities of sea life .....H 3568
Coates (J.). Human magnetism..B 2046
Coates (Thomas F. G.), and **Bell.** Marie Corelli .....E 5054
Cobb (Sanford H.). Rise of religious liberty in America....C 2335
Story of the Palatines .....G 3293

Cobb (W. P.). Origines Judicæ: an inquiry into heathen faiths as affecting the growth and birth of Judaism .....C 1690
Cobban. African treasure, 2 copies. L 16535-6
Angel of the Covenant, 5 copies. L 15704-8
Golden tooth, 4 copies.....L 18242-5
Her Royal Highness's love affair, 3 copies .....L 14800-2
King of Andaman, 4 copies....L13087-90
Wilt thou have this woman? 5 copies .....L 14354-8
Cobbett. Man on the march.....D 2225
Cobbold. Innermost Asia, travel and sport in the Pamirs.....F 3036
Cochrane (C.). Wonders of modern mechanism .....D 2036
Cochrane (James Henry). The unconquerable colony, episodes of Ulster in the seventeenth century .....G 4547
Cochrane (*Rev.* W.). Life. *Grant.*H 4057
"Cock and anchor." *LeFanu*, 2 copies L13070-71
Cockerell (Douglas). Bookbinding, and the care of books .....D 2964
Cockerell (G. R.). Travels in Southern Europe and the Levant, 1810-17 .....F 3395
Codman (John) An American transport in the Crimean war.G 3551
Codman (John), (*2nd*). Arnold's expedition to Quebec .....G 4349
Codrington. Early Britain: Roman roads in Britain .....G 4477
Cody (*Col.* Wm. F.). (*Joint Author*), *See* Inman.
Coghlan, and Ewing. The progress of Australia in the 19th century. (19th Century Series, Vol. 11).G 4029
Coillard (F.). On the threshold of Central Africa .....F 2845
[illegible]n of Edward VII. *Hume, F.*, 5 copies L18550-54
[illegible]oit. (*Ed.*). Ethical democracy.B 2401
Colborne (John). (*Field Marshal Lord* Seaton). Life. Compiled by *G. C. Moore-Smith* .....H 4838
[illegible]lby (Charles C.). Parliamentary government in Canada .....B 2417
[illegible]y (Charles W.). (*Ed.*). Selec[illegible]ns from the sources of Eng[illegible]ish history, B.C. 55—A.D. 1832. G 3627
[illegible] steel. *Shiel, M. P.*, 2 copies..L16480-81
[illegible]den. The history of the Five Indian Nations of Canada, 2 vols.G 4458-59
[illegible] (G. A. J.). Open-air studies: [illegible]troduction to geology out-of-[illegible]ors .....A 1383
[illegible] (R.). Photographic optics.D 2591
[illegible]grove (F. W.). Memory, an [illegible]ductive study, 2 copies....B2388, 2437
[illegible]man (Charles G.). On sea [illegible]d prairie, 4 copies .....M 5455-8

[Coleman (Kathleen)]. ("Kit," *pseud.*). To London for the jubilee .....G 1893
Coler. Municipal government....B 2226
Coleridge (A. D.). Eton in the forties .....G 2970
Coleridge (Christabel). Tender mercies of the good, 3 copies.L 12973-5
Winds of Cathrigg, 5 copies....L 17981-5
Coleridge (Christabel), and **Shipton** (H.). Ravenstone, 2 copies...L14130-31
Coleridge (Gilbert), and (Marion). Jan van Elsels .....L 17471
Coleridge (M. E.). Fiery dawn, 5 copies .....L 17961-5
Non sequitur .....E 4746
Coleridge (Samuel Taylor). Anima poetae. Ed. *E. H. Coleridge*..E 3915
Specimens of table talk .....E 4907
Collections and recollections. [*Russell*], 2 copies .....H 3870-71
College girls. *Goodloe* .....L 12956
Collet. History of the taxes on knowledge, 2 vols. .....B 2250-51
Collie. Climbing on the Himalayas, and other mountain ranges..F 3337
Collier (Wm. Miller). Trusts...B 2394
Collingwood. (*Admiral* C. *Lord*). Selection from correspondence, with memoirs. *Collingwood, G.*, 2 vols. .....H 3480-81
Collingwood (H.). Cruise of the "Esmeralda," 3 copies.....M 3928-30
Doctor of the "Juliet," 3 copies.L13976-78
For treasure bound, 4 copies...M 4494-7
Homeward voyage, 6 copies..M 4545-50
Jack Beresford's yarn, 5 copies.M 4571-5
Log of a privateersman, 5 copies M4198-4202
Pirate slaver, 3 copies.....M 3912-14
Collins (E. Treacher). In the kingdom of the Shah .....F 2617
Collins (John Churton). Ephemera critica, or plain truths about current literature .....E 4761
Studies in Shakespeare .....E 5190

Contents:—Shakespeare as a classical scholar — Shakespearean paradoxes — Sophocles and Shakespeare as theological and ethical teachers—Shakespeare as a prose writer—Was Shakespeare a lawyer? — Shakespeare and Holinshed — Shakespeare and Montaigne—Text and prosody of Shakespeare — The Bacon-Shakespeare mania.

Colloquies of criticism .....E 4866
Colloquies of Richard Osborne. [*Manning, Miss*] .....L 16509
Colman. Types of British plants.G 2101
Coloma. Currita, Countess of Albornoz, 2 copies .....L 16746-7
Colonel Sahib. *Mill, G.*, 3 copies.L18446-48
Colonel Thorndyke's secret. *Henty, G. A.*, 5 copies L15029-33
Colonial witch. *Child, F. S.* .....L 8925

Colonial wooing. *Abbott*, 2 copies. L 13051-2
Colonials. *French*, 3 copies.....L 18073-5
Colour Sergeant No. 1 Company, *Adams*, 2 copies .....L 14222-3
Colquhoun (Archibald Ross). China in transformation .....G 3383
Key of the Pacific, the Nicaragua Canal .....F 2261
Mastery of the Pacific .....G 3895
Overland to China .....F 3041
Colquhoun (Ethel). Two on their travels .....F 3325
Columbus. Life and voyages. *Irving*. (Heroes of the Nations). H 2262
Column (The) *Marriott*, 2 copies. L17430-31
Colvile (*Col. Sir* Henry). Land of the Nile Springs ..... .F 2444
Work of the Ninth Division....G 4299
Colville (James). By-ways of history [Scotland] .....G 3143
Combe (Wm.). The history of Johnny Quae Genus .....I 1282
Comedies of courtship. [*Hawkins*], 4 copies L13286-89
Comedy in spasms. [*Caffyn*], 2 copies L 12938-9
Comic English grammar .....E 4662
Coming of Chloe. *Hungerford*, 3 copies L13289-91
Coming of Theodora. *White*, 2 copies .....L 12863-4
Committed to his charge. *Lizars*, 2 copies L17269-70
Commons (John). Proportional representation, 2 copies...B1686, 2398
Representative democracy .....B 2406
Comparetti (D.). Traditional poetry of the Finns .....E 4171
Vergil in the middle ages .....E 3888
Compayré. Intellectual and moral development of the child, Part 1 .....B 1054
Compton (Alfred G.), and **De Groodt.** Advanced metal-work, Part 1: The speed-lathe.....D 2592
Compton (Herbert). The inimitable Mrs. Massingham, 4 copies L16433-4, 17236-7
The twentieth century dog (non-sporting), vol 1 .....D 3383
The wilful way, 3 copies.....L18690-92
(*Ed.*). A particular account of the European military adventures of Hindustan, 1784-1803, 2 copies .....H 2082-3
Compton (M.) Snowbird and Water-Tiger .....M 2511
Comrades in arms. *Amyand*, 3 copies L12941-43
Comrie. Key to the riddle, 3 copies. M 5730-32
Manor Coombe, 2 copies .....M 4005-6
Comstock (J.). Insect life .....A 1597
Comstock (J.), and (A. B.). Manual of the study of insects .....A 1663
Comte (Auguste). Positive philosophy. Translated by *H. Martineau*, 3 vols. .....B 1003-5
Comte (Auguste)—
Ingram. Human nature and morals according to Auguste Comte. B 2481
Levy-Bruhl. The philosophy of Auguste Comte .....B 2678
Conant (Charles A.). Modern banks of issue .....B 1978
The United States in the Orient: nature of the economic problem G 3967
Conant (T.). Life in Canada....G 4544
Upper Canada sketches.....G 3389
Concert-director. *Blisset, N. K.*, 2 copies L15319-20
Concession-hunters. *Bindloss, H.*, 3 copies L18449-51
Concise Knowledge Library:
Astronomy .....A 1422
Natural history .....A 1492
Conder (C. R.). The Bible and the East .....C 1844
The first Bible .....G 4463
The Hebrew tragedy .....C 2273
The Hittites and their language. G 3177
The later kingdom of Jerusalem, 1099-1291, A.D. .....G 3156
Condit (*Rev.* I. M.). The Chinaman as we see him .....C 2118
Cone. Paul, the man, the missionary, and the teacher .....C 2050
Conferences on books and men...E 4763

Contents:—A standard of gentility — Oxford wit and humor—A forgotten poet: Abraham Cowley — Patriotic songs—An 18th century divine—A holiday number—Sir John Davies—The new criticism — Tears of the muses — H. D. Traill — Legend of Maccongline — William Cowper — Poetry of Chaucer.

Confessions of a wife. *Adams, M.*, 5 copies L18325-29
Confounding of Camelia. *Sedgwick*, 5 copies L16012-16
Conjuror's house. *White, S. E.*, 5 copies L18650-54
Connal. Diary, 1835-1893. Edited by *J. C. Gibson* .....H 3413
Connell. Confessions of a poacher. D 2837
Connie Burt. *Boothby, G.*, 5 copies. L18707-11
"Connor (Ralph"), *pseud. See* [Gordon].
Conqueror. *Atherton*, 3 copies....L 18027-9
Conquest of Charlotte. *Meldrum, D. S.*, 2 copies .....L 16603-4
Conquest of Rome. *Serao, M.*, 2 copies L17079-80
Conrad (Joseph). Falk, Amy Foster, To-morrow, 3 copies. L 18974-6
Lord Jim, 7 copies....L17089-93, 17110-11

Nigger of the "Narcissus," 3 copies L15129-31
Outcast of the islands, 5 copies. L11998-12002
Typhoon, 5 copies L10255-59
Youth, etc., 2 copies.....L17153-4
Conscience of Coralie. *Moore*, 3 copies .....L 17077-9
Conspirators. *Chambers, R. W.*, 2 copies L16817-18
Constable (Archibald), and his literary correspondents. *Constable, T.*, 3 vols. .....H 3914-16
Constant. Memoirs on the private life of Napoleon, 4 vols.....H 3468-71
Contemporary Review, vols. 79-84, Jan., 1900—Dec., 1903 .....K 2406-11
Contentio veritatis: essays in constructive theology .....C 2336

Contents:—Rashdall, Ultimate basis of theism—*Inge*, The person of Christ—*Wild*, The teaching of Christ—*Burney*, Permanent religious value of the Old Testament—*Allen*, Modern criticism and the New Testament—*Carlyle*, The Church—*Inge*, The sacraments.

Contraband of war. *Shiel, M. P.*, 3 copies L15885-6, 15889
Convict 99. *Leighton, M. C.* and *R.*, 2 copies .....L 15153-4
Conway (Moncure D.). Solomon and Solomonic literature....C 2160
Conway (*Sir* William Martin). Aconcagua and Tierra del Fuego .....F 3319
Bolivian Andes .....F 3109
Domain of art .....D 2956
Early Tuscan art, from the 12th to the 15th centuries .....D 3166
With ski and sledge over Arctic glaciers .....F 2928
Conybeare (*Rev.* Edward). History of Cambridgeshire. (Popular County Histories) .....G 1051
Early Britain: Roman Britain..G 4476
Cook (Edward). Rights and wrongs of the Transvaal War .....G 4344
Cook (Ernest T.). Gardening for beginners .....D 2760
Trees and shrubs for English gardens .....D 3162
Cook (*Mrs.* Ernest T.) From a woman's note-book .....E 4519
Highways and byways in London. F 3352
Cook (Frederick A.). Through the first antarctic night .....F 3096
Cook (George C.). Roderick Taliaferro, 3 copies L18628-30
Cook (*Captain* James). Voyages round the world .....F 2633
Cook (Ruth A.). Along four-footed trails .....A 2119
Cook (Theodore Andrea). Spirals in nature and art .....D 3175
Story of Rouen. (Mediæval Towns) .....G 4207
Cook (Theodore Andrea) and others. Ice sports. (Isthmian Library .....D 2328
Cook (William). The chess player's compendium .....D 3087
Cooke (C. F. B.). Some recent development in locomotive practice .....D 2958
Cooke (George Willis). (*Ed.*). The poets of transcendentalism...I 1380
Cool (*Capt.* W.). With the Dutch in the East, 1894 .....G 2427
Coombe (Florence). Boys of the Priory School, 5 copies.....M 5152-6
For the old school, 3 copies....M 5631-3
Cooper (*Rev.* A. N.). The tramps of 'the walking parson.'.....F 3284
Cooper (Charles A.). An editor's retrospect .....H 3723
Coppée (François). Contes de Noël .....O 853
Contes en prose .....O 851
Poésies, 1864-1890, 5 vols. .....O 845-9
Récits et les élégies .....O 850
Théatre, 1869-95, 5 vols.....O 840-844
Coppinger (R.). Cruise of the "Alert" (1878-82), 4th ed....F 3020
Copsford mystery. *Russell*, 2 copies L 967-8
Corbett (*Mrs.* G.). A young stowaway, 6 copies M3970-72, 4060-62
Corbett (Julian). Business in great waters, 2 copies .....L 12753-4
Drake and the Tudor navy, 2 vols. .....G 3371-2
England in the Mediterranean, 1603-1713, 2 vols. .....G 4874-5
Successors of Drake .....G 3925
Corbin (John). An American at Oxford .....B 2536
School boy life in England.....B 2048
Corday (Charlotte). *Van Alstine*.H 3633
Corelli (Marie). Boy, 3 copies..L 16826-8
Corelli (Marie), and others. Modern marriage market .....E 4044
Corelli (Marie). *Coates* and *Bell*..E 5054
Cork, and **Orrery** (*Countess* of). (*Ed.*). Orrery papers, 2 vols.E 3393-4
Corkran (H.). Celebrities and I.H 4677
Corleone. *Crawford*, 2 vols., 5 copies L14323-32
Corlette (Hubert C.). Cathedral church of Chichester .....G 4114
Cornaby (Wm. Arthur). China under the search-light .....G 4312
String of Chinese peach-stones.E 3934
Cornell (John). Religious Society of Friends .....C 1953
Corner of the west. *Fowler*, 2 copies .....L 16674-5
Cornewall-Jones. British merchant service .....D 2533
Cornford. Captain Jacobus, 3 copies .....L 12006-8

Master-beggars, 2 copies.....L 14352-3
Robert Louis Stevenson.....E 4522
Sons of adversity, 3 copies.....L 15357-9
Cornhill Magazine, vol. 25, July-Dec., 1895. .....K 516
vol. 26 Jan.-June, 1896 .....K 5495
New series, vols. 1-15, July, 1896—Dec., 1903 .....K5496-5510
Cornish (C. J.). Animals at work and play .....A 1581
Animals of to-day .....A 1782
Naturalist on the Thames .....A 2066
Nights with an old gunner.....D 2418
Cornish (F. Warre). Chivalry. (Social England Series) .....G 2908
Public school speaker .....E 4780
Cornish (V.). Short studies in physical science; mineralogy, chemistry and physics .....A 1588
Corrageen in '98. *Orpen*, 3 copies.L15828-30
Corruption. *White*, 2 copies .....L 13108-9
Corson (Hiram). Introduction to Milton .....E 4502
Primer of English verse .....E 4086
Corvo. Chronicles of the house of Borgia .....G 3901
Corwin (C. E.). Onesimus.....L 17235
Cosmopolitan, vols. 19-29, May, 1895—Oct., 1900 .....K 4256-66
vols., 31-35, May, 1901—Oct., 1903 .....K 5663-7
Costello. Master Ardick, Buccaneer, 3 copies L13837-39
Cotes (*Mrs.* Everard). Crow's nest, 2 copies L17426-27
Hilda, 5 copies L15937-41
His Honour and a lady, 4 copies. L13530-33
Path of a star, 5 copies .....L 16232-6
Pool in the desert, 3 copies....L19049-51
Those delightful Americans, 5 copies .....L 18092-6
Voyage of consolation, 3 copies.L15058-60
Cotes (Kenelm D.). War and empire. (Social and Imperial Life of Britain, vol. 1).....G 3931
Cotton (*General Sir* Arthur). Life and work. *Hope, Lady*.....H 4294
Coubertin. Evolution of France under the Third Republic ...G 3188
France since 1814 .....G 3801
Coulanges. The ancient city: religion, laws, and institutions of Greece and Rome. Trans. *Small* .....G 2964
Coumbe (E. H.). Commercial correspondence .....B 2532
Count Hannibal. *Weyman*, 5 copies L17877-81
Count's snuff-box. *Rivers*, 2 copies. L 15094-5
Countess Londa. *Boothby, G.*, 5 copies .....L 18581-5
Country of the pointed firs. *Jewett*, 2 copies L13849-50
Country sweetheart. *Russell, Dora*, 2 copies .....L 13022-3
Coupland. (*Ed.*). Thoughts and aspirations of the ages .....C 1886
Courage and conflict, 4 copies....M 5723-26
Cournot. Mathematical principles of the theory of wealth.....B 1732
Court intrigue. *Thomson* .....L 7737
Court of honour. *Le Queux*, 5 copies L17688-92
Court tragedy. *Vandam*, 2 copies.L 16791-2
Courthope (William John). History of English poetry, 4 vols.E 3917-20
Life in poetry; law in taste....E 4791
Courtney (Leonard). Working constitution of the United Kingdom and its outgrowth .....B 2471
Courtney (W. L.). Idea of the tragedy in ancient and modern drama .....E 4628
Courtot (*Baroness* Cécile de). Memoirs .....H 4219
Courtship and chemicals. *Cox, E.*, 3 copies L15712-14
Courtship of Morrice Buckler. *Mason*, 3 copies L13389, 13391-2
Courvoisier (Carl). Technics of violin playing, ("Strad" Library, No. 1) .....D 2612
[Couvreur]. ("Tasma," *pseud.*). Not counting the cost, 4 copies...L12807-10
Cowan (Henry). Influence of the Scottish Church in Christendom (Baird lecture, 1895) .....C 1866
Cowan (S.). Ancient capital of Scotland: Perth, from the invasion of Agricola to 1832, 2 vols.G 4881-2
The Gowrie conspiracy, and its official narrative .....G 4615
Mary Queen of Scots, and who wrote the Casket Letters, 2 vols. .....G 4416-17
Cowden-Clarke (Mary). My long life .....H 3524
Cowie. The sea services of the empire, as fields for employment. G 4873
Cowper (Edith). "The Brown Bird," 5 copies .....M 5774-8
Cowper (Frank). Hunting of the auk, 2 copies .....M 3955-6
Island of the English, 3 copies.M 4863-5
Cowper (H.). Hill of the Graces.F 2850
Cowper (William) anthology, 1775-1800. Edited by *E. Arber*.....I 1248
Cox (Emily). Courtship and chemicals, 3 copies L15712-14
Cox (Frank). Continuous current dynamos and motors .....D 2409
Cox (Harold). (*Ed.*). British industries under free trade, essays by experts .....B 2684

Contents: — *Helm*, Cotton industry — *Smith*, Woolen industry—*Patterson*, Linen industry—*Blair*, Silk trade—

Development of British banking—*Davies*, Shipping liners—*Runciman*, Tramp shipping—*Callis*, Cutlery trade of Sheffield—*Williams*, Tinplate trade—*Boyd*, Confectionery and preserve-making industries—*Rogers*, Grocers' industry—*Spicer*, Paper trade—*Mond*, Alkali industry—*Scott*, Soap industry—*Day*, Boot and shoe trade—*Law*, Flour milling under free trade—*Bell*, Iron and steel trade—*Wadham*, Machinery and engineering trades—*Thomas*, Coal trade.

Cox (J. D.). Military reminiscences of the Civil War, vols. 1-2....H 4301-2
Cox (M.). Introduction to folk-lore .....G 2933
Cox (S. H.). Prospecting for minerals .....D 2440
Cox (Samuel). Book of Ecclesiastes. (Expositor's Bible)...C 1346
Crabbe (George). *Ainger, Alfred.* (English Men of Letters)....H 2985
"**Craddock** (Charles Egbert"), *pseud. See* [Murfree].
Crafty foe. *Nisbet*, 5 copies.....L17548-52
Craggs. Heavy trial balances made easy .....B 1475
Cragin (Belle S.). Our insect friends and foes .....A 1833
Craig (John R.). Ranching with Lords and Commons .....H 4484
Craig (W.). My adventures in the Australian gold fields .....F 3377
[**Craigie** (*Mrs.* Pearl)] . ("John Oliver Hobbes," *pseud.*). Herbmoon, 3 copies .....L 13732-4
Love and the soul hunters, 3 copies L18370-72
Robert Orange, 4 copies L16890-93
School for saints, 3 copies .....L 14962-4
Tales about temperaments.....I 1456

Contents:—The worm that God prepared — 'Tis an ill flight without wings—A repentance—Prince Toto—Journeys end in lovers meeting.

The vineyard, 5 copies L19186-90
Wisdom of the wise .....I 1316
Craigie (William). A primer of Burns .....E 4077
Craik (*Mrs.* Dinah M.). The half-caste, 2 copies L14312-13
Craik (*Sir* Henry). Century of Scottish history (1745-1845), 2 vols. .....G 4274-5
(*ed.*). English prose selections, vol. 5: Nineteenth century...E 3665
Cram. Black spirits and white, 2 copies .....L 1552-3
Church building .....D 2766
Cramb (J. A.). Reflections on the origins and destiny of Imperial Britain .....G 4070
Crandall (Floyd M.). How to keep well .....B 2725
Crane (Stephen). Last words, 2 copies .....L 18165-7
Little regiment, 4 copies L13937-40
Monster, etc., 2 copies.....L16510-11
Open boat, etc., 3 copies.....L15211-13
Red badge of courage, 5 copies. L13228-32
Crane (Walter). Bases of design. D 2501
Line and form .....D 2777
Craufurd. Christian instincts and modern doubt .....C 1920
Craven (*Lady* Helen). Notes of a music-lover .....E 4245
Crawford (A.). Our troubles in Poona and the Deccan.....G 3259
Crawford (F. Marion). Adam Johnstone's son, 6 copies.....L13474-79
Ave Roma immortalis, 2 vols...G 3422-3
Casa Braccio, 2 vols., 5 copies..L13024-33
Cecilia, 5 copies L18398-18402
Constantinople .....F 2448
Corleone, 2 vols., 5 copies.....L14323-32
Heart of Rome, 5 copies.....L18956-60
In the palace of the king.....L17126-30
Man overboard .....L 18739
Marietta, 5 copies L17786-90
Rose of yesterday, 5 copies.....L 14542-6
Rulers of the South: Sicily, Calabria, Malta, 2 vols. .....G 3921-2
Taquisara, 3 copies L14040-42
Via crucis, 5 copies L16437-41
Crawford (J. H.). Autobiography of a tramp .....H 4274
Wild flowers of Scotland .....E 3972
Wild life of Scotland .....A 1473
Crawford (*Rev.* John). The brotherhood of mankind .....C 1713
Crawford (R.). South American sketches .....F 2931
Crawford (Virginia M.). Studies in foreign literature .....E 4391

Contents:—Present decadence in France — Cyrano de Bergerac — Alphonse Daudet — J. K. Huysmans — Emile Verhœren—Maurice Maeterlinck—A singer of Bruges — Gabrielle d'Annunzio—Antonio Fogazzaro—Henryk Sienkiewicz—War and peace.

Crawfurd (Oswald). White feather, etc., 4 copies .....L 13350-3
Craze of Christina. *Cameron.* 2 copies L16529-30
Creagh. Sparks from camp fires, 2 copies G3978, H4586
Creed (*Mrs.* J. P.). Girls together, 3 copies .....M 6206-8
Teens, 3 copies .....M 6209-11
Creed (Sybil). Vicar of St. Luke's, 3 copies L17521-23
Creel of Irish stories. *Barlow, J.*, 5 copies L14438-42
Creelman (James). On the great highway .....F 3228
Creevey (Caroline A.). Flowers of field, hill and swamp .....A 1593
Creevey (Thomas). The Creevey papers: a selection of diaries and correspondence. Edited

by the *Rt. Hon. Sir Herbert Maxwell*, 2 vols. .....H 4843-4

Creighton (Mandell). Church and the nation .....C 2394

Historical essays and reviews..G 4534

Contents:— Dante—Æneas Sylvius—A schoolmaster of the Renaissance—A man of culture—A learned lady of the 16th century—John Wiclif—The Italian bishops of Worcester—The Northumbrian border—The Fenland—The Harvard commemoration—The imperial coronation at Moscow.

Historical lectures and addresses G 4472

Contents:—The teaching of ecclesiastical history: inaugural lecture, Dixie Professorship—English national characteristics: Romanes Lectures—The early Renaissance in England: Rede Lecture—The study of a country—Elizabethan London—The English Church in the reign of Elizabeth—S. Edward the Confessor—The coming of the Friars: 1. S. Dominic. 2. S. Francis—Laud—Heroes—The Baptists—The Congregationalists—The picturesque in history.

Story of some English shires..G 4364

Thoughts on education .....B 2500

University and other sermons..C 2415

Cresee (F. A.). Practical pointers for patentees .....D 3120

Cresswick (P.). At the sign of the "Cross Keys," 2 copies .....L 17057-8

Crichton. *Ainsworth*, 2 vols. ....L 16296-7

Crichton-Browne (*Sir* James). The nemesis of Froude, a rejoinder to J. A. Froude's "My relations with Carlyle." .....E 5098

Crime in the wood. *Speight*, 2 copies .....L 16546-8

Crime of the crystal. *Hume, F.*, 3 copies .....L 18121-3

Crime of the "Liza Jane." *Hume*, 2 copies L13279-80

Crimson crime. *Fenn*, 4 copies..L16573-6

Crimson weed. *St. John*, 2 copies.L 17193-4

Crisis. *Churchill, W.*, 4 copies....L17378-81

Crispi (Francesco), insurgent, exile, revolutionist, and statesman. *Stillman* .....H 3893

Criticism of the New Testament. (St. Margaret's Lectures, 1902). C 2367

Contents:—*Sanday, W.* Criticism of the New Testament—*Kenyon, F. G.* Manuscripts—*Burkitt, F. C.* The ancient versions of the New Testament—*Chase, F. H.* History of the canon of the New Testament—*Headlam, A. C.* Dates of the New Testament books—*Bernard, J. H.*, Historical value of the Acts of the Apostles.

Crocker (F.). Electric lighting, 2 vols. D2273, 2770

Vol. 1:—The generating plant.
Vol. 2:—Distributing system and lamps.

Crocker (U.). Cause of hard times. B 1752

Crockett (S. R.). Adventurer in Spain .....F 3293

Banner of blue, 5 copies L18308-12

Black Douglas, 5 copies.....L 15763-7

Cinderella, 5 copies L17513-17

Cleg Kelly, 5 copies L13307-11

Dark o' the moon, 5 copies.....L 18052-6

Firebrand, 5 copies L17856-60

Flower-o'-the-corn, 5 copies....L18059-63

Galloway herd, 5 copies L12879-83

Grey man, 8 copies L13910-17

Ione March, 5 copies.....L 16373-7

Joan of the sword hand, 4 copies. L16688-91

Kit Kennedy, 5 copies .....L 16262-6

Lad's love, 5 copies .....L 14283-7

Lochinvar, 6 copies L14707-12

Love idylls, 3 copies .....L 17754-6

Men of the Moss-Hags, 5 copies. L12957-61

Red axe, 6 copies L15535-40

Silver skull, 3 copies .....L 17501-3

Sir Toady Lion, 3 copies.....M 2729-31

Standard bearer, 6 copies L15050-55

Strong Mac, 5 copies .....L 19171-5

Sweetheart travellers, 2 copies.M 2681-2

Crockett (S. R.), and others. Tales of our coast, 2 copies.....L 13773-4

Crockett (W. S.). The Scott country .....F 3271

Crofts (C. H.). Britain on and beyond the sea, 2nd. edition....G 4402

Croil (J.). Steam navigation.....D 2446

Croker (B. M.). Beyond the pale, 3 copies L14569-71

In the Kingdom of Kerry, etc., 2 copies .....L 13964-5

Married or single, 3 copies....L 13260-2

Miss Balmaine's past, 3 copies.L 14902-4

Mr. Jervis, 2 copies .....L 13020-1

Peggy of the Bartons, 3 copies.L 15643-5

Real Lady Hilda, 2 copies.....L13359-60

Terence, 5 copies L16496-16500

Two masters, 2 copies .....L 13925-6

Croker (T.). A walk from London to Fulham .....F 2574

Crole (David). Tea .....D 2293

Croll (J.). Autobiographical sketch, with a memoir by *J. C. Irons*.H 3724

Croly. Tarry thou till I come, 3 copies L17468-70

Cromer (*Earl* of). Paraphrases and translations from the Greek..I 1491

Crommelin. Over the Andes.....F 2814

Crommelin, and others. Some arts and crafts. (Woman's Library, vol. 4). .....E 5121

Cromwell (John Howard). American business woman .....B 2115

Treatise on belts and pulleys..D 3258

Cromwell (Oliver)—

Firth. Oliver Cromwell and the rule of the Puritans in England. (Heroes of the Nations).H 2270

Gardiner. Oliver Cromwell ...H 4443
Morley. Oliver Cromwell, ...H 2795
Paterson. Oliver Cromwell, his life and character .....H 4246
Roosevelt. Oliver Cromwell.....H 4270
Cromwell (Thomas). Life and letters. *Merriman, R. B.*, 2 vols.H 4560-61
Crook of the bough. *Dowie, M. M.*, 5 copies L15378-80
Crookall (L.). British Guiana....F 2927
Crooke. The north-western provinces of India .....G 3222
Crooked stick. [*Browne*], 4 copies. L13077-80
Crookes (*Sir* William). Wheat problem .....B 2248
Crosland (Newton). Rambles round my life .....H 4021
Crosland (T. W. H.). Lovely woman .....B 2618
The unspeakable Scot .....E 5010
Cross (A.). The Anglican episcopate and the American colonies. (Harvard Historical Studies, vol. 9). .....G 3091
Cross (C. F.), and **Bevan.** Cellulose, chemistry of the structural elements of plants .....A 1883
Cross (E.). Fire and frost.....L 14335
[**Cross** (*Mrs.* George F.)]. ("Ada Cambridge," *pseud.*). A humble enterprise, 3 copies L13690-92
Materfamilias, 3 copies L15158-60
Thirty years in Australia.....H 4721
[**Cross** (Marian E.)]. ("George Eliot," *pseud.*). Impressions of Theophrastus Such .....E 4908
[**Cross** (Marian E.)]—
Bonnell. George Eliot .....E 5081
Stephen. George Eliot. (English Men of Letters) .....H 2978
Cross (Wilbur L.). Development of the English novel .....E 4357
Cross trails. *Waite, V.*, 3 copies.L 15302-4
Cross triumphant. *Kingsley*, 3 copies L15914-16
Crossley (Francis Wm.). Life. Edited by *Harris* .....H 3824
Crossley (Sidney). Pleasure and leisure boating .....D 2611
Crottie. Lost land, 2 copies .....L 17183-4
Neighbors, 2 copies .....L 17207-8
Crowley (Archer Philip). Senorita Montenar, 3 copies L15148-50
Crouch (J.), and **Butler.** Apartments of the house.....D 2752
Crowe (George). The commission of H. M. S. "Terrible," 1898-1902 .....F 3340
Crowe (*Sir* Joseph). Reminiscences H 3399
Crowest. Musicians' wit, humor and anecdote .....E 4914
The story of British music (from the earliest times to the Tudor period) .....D 2118
Crowley (Mary C.). Daughter of New France, 2 copies .....L 17422-3
Heroine of the Strait, 3 copies. L 18133-5
Love thrives in war, 3 copies. L18698-18700
Crown and anchor. *Hutcheson*, 4 copies .....L 13875-8
Crown of life. *Gissing*, 5 copies..L16378-82
Crown of straw. *Upward*, 2 copies.L 13567-8
Crowned at Elim. *Asling*, 3 copies.L 19095-7
Crowned queen. *Grier*, 3 copies...L 15532-4
Crowninshield. Latitude 10°, 2 copies L15610-11
Where the trade-wind blows, 2 copies .....L 15067-8
Crow's-nest. *Cotes*, 2 copies.....L 17426-7
Crozier (John B.). History of intellectual development on the lines of modern evolution, vol. 1. .....B 2000
Do., 2nd edition .....B 2571
Vol. 3 .....B 2002
My inner life .....H 3949
Cruikshank (Ernest). Battle of Lundy's Lane .....G 3023
Blockade of Fort George, 1813.G 3756
Fight in the beechwoods: a study in Canadian history .....G 3022
Queenston Heights .....G 3024
Cry of the two-thirds. *Clark*, 3 copies L18030-32
Cudlip (Annie) (*née* Thomas). Dick Rivers, 3 copies .....L 14953-5
Four women in the case, 4 copies L13798-13801
Siren's web, 2 copies .....L 16587-8
Cullen. Book of the covenant in Moab: original form of Deuteronomy .....C 2712
Cumberland (Barlow). Story of the Union Jack .....G 3270
Cumberland (S.). What I think of South Africa .....F 2585
Cuming. With the Jungle folk, Burmese village life .....F 2815
Cummings. American cements..D 2454
Cundall (Frank). Studies in Jamaica history .....G 4167
Cundall (Joseph). History of wood-engraving .....D 2148
Cuningham (G. C.). Scheme for Imperial Federation .....G 2900
Cunningham (*Lt.-Col.* D. D.). Some Indian friends and acquaintances .....A 2133
Cunningham (*Sir* Henry). Heriots, 2 copies .....L 15392-3
Wheat and tares, 2 copies.....L 15394-5
Cunningham (W.). Alien immigrants to England. (Social England Series) .....G 2905
Essay on western civilization in its economic aspects, 2 vols..G 2770-71
Cunningham (W.), and **McArthur.** Outlines of English industrial history .....G 2772

Cunynghame. Art enamelling upon metals, 2nd edition .....D 2900
"Curator." A Gloucestershire wild garden .....D 2866
Curious career of Roderick Campbell. *McIlwraith*, 4 copies....L17178-81
Currie (Emma A.). Story of Laura Secord, etc. .....G 4075
Currie (John). A quartette of lovers .....I 1152
Currie (*Mrs.* Margaret G.). John Saint John and Anna Gray...I 1003
Currita, Countess of Albornoz. *Coloma*, 2 copies .....L 16746-7
Curry (J. L. M.). Civil history of government of the confederate states .....G 4170
Curse of Cowden. *Burnett-Smith*, 5 copies L14614-18
Curse of the snake. *Boothby*, 5 copies L18006-10
Cursed by a fortune. *Fenn*, 5 copies L 14175-9
Curtin (Jeremiah). Creation myths of primitive America .....G 3670
Pharaoh and the priest, 2 copies. L 16856-7
Curtis (A. C.). A new Trafalgar, 3 copies .....L 18107-9
Curtis (Audrey). Little Miss Curlylocks, 3 copies .....M 4244-6
Curtis (C.). Practical forestry...D 2407
Curtis (George William). Ars recte vivendi .....E 4238

Contents:—Extravagance at college—Brains and brawn—Hazing—The soul of the gentleman—Theatre manners—Woman's dress—Secret societies—Tobacco and health—Tobacco and manners—Duelling—Newspaper ethics.

Early letters to J. S. Dwight...E 4281
Curtis (H. H.). Voice building and tone placing .....B 1914
Curtis (H. J.). Essentials of practical bacteriology .....A 1716
Curtis (Isabel Gordon). Left-overs made palatable .....D 2912
Curtis (William Eleroy). Between the Andes and the ocean.....F 3098
The Turk and his lost provinces.G 4739
Venezuela .....F 2587
Yankees of the east: sketches of modern Japan, 2 vols.....F 2693-4
Curtiss (Samuel Ives). Primitive Semitic religion to-day .....C 2530
Curzon of Kedleston (*Lord*). Speeches, 1898-1901 .....E 4930
Curzon of Kedleston (*Lord*)—
Failure of Lord Curzon: a study in "imperialism." By "*Twenty-eight years in India.*" .....G 4759
Cushing. God's lad, 2 copies.....L17216-17
Cust (A. M.). The ivory workers of the middle ages .....D 3000
Cust (A. P. Purey). The crowning of monarchs .....C 2453
Cust (L.). History of Eton College .....G 3779
Cust (R.). The pavement masters of Siena (1369-1562) .....D 2998
Cuyler (Theodore). Recollections of a long life .....H 4587
Cuyp. *Cundall.* (Great Artists)..H 2283
Cynthia's ideal. *Sergeant*, 3 copies.L19080-82
Cynthia's way. *Sidgwick*, 5 copies.L 17772-6
Cyprian; his life, his times, his work. *Benson, E.* .....C 1902

"D. (B. W."), and "Cavendish." Whist with and without perception .....D 976
Dadson (E. W.), the man and his message. Edited by *Farmer*.H 4601
Daft Davie. *Whitehead* .....L 12945
Dahle (*Bishop*). Life after death and the future of the Kingdom of God. .....C 1807
Dahn (Felix). Die Bataver.... .N 864
Felicitas, 2 copies .....L 19101-2
Julian der Abtrünnige, 3 Bde..N 865-7
Die Kreuzfahrer, 2 Bde. in 1...N 868
Sigwalt und Sigridh .....N 869
Dairyman's daughter. *Richmond.* Blind 72
Dalby. Balancing of engines....D 2957
Dale (Alice). Peril of a lie, 2 copies.L 16622-3
Dale (Anna). Dwellers in Gotham.L 8967
Dale (E.). Scenery and geology of the peak of Derbyshire...A 1655
Dale (R. W.). Epistles of James and other discourses .....C 2360
Epistle to the Ephesians, its doctrine and ethics .....C 2359
Essays and addresses .....C 2053

Contents:—Christ and the controversies of christendom—Holy Spirit in relation to the ministry, etc.—Idea of the Church in relation to modern congregationalism—Congregationalism—Mr. Matthew Arnold and the Non-conformists—Doctrine of the Real Presence and of the Lord's Supper.

Fellowship with Christ and other discourses .....C 2358
Jewish temple and the christian church .....C 2361
Laws of Christ for common life.C 2362
Dale (R. W.). Life. *Dale, A.*....H 3951
Dale (T. F.). Fox-hunting in the shires. (Hunting Library, Vol. 2). .....D 3299
The game of Polo .....D 2298
Dalhousie (*Marquis* of)—
Lee-Warner. Life of the Marquis of Dalhousie, 2 vols. .....H 4913-14
Trotter. Life of the Marquis of Dalhousie. (Statesman Series). H 1581
Dall (W. H.), and others. Yukon territory .....F 2829
Dallas (Ellen M.), and **Burgin.** Among the mushrooms .....A 1852

Dallinger. Nominations for elective office in the United States. (Harvard Historical Studies, Vol. 4) .....G 3086
Dallmeyer. Telephotography....D 2515
Daly. Adventures of Roger L'Estrange, 2 copies .....L 14075-6
Dame (L.), and **Brooks.** Handbook of the trees of New England .....A 1976
Dana (Charles). Recollections of the Civil War .....G 3424
Eastern journeys .....F 2566
Dana (James Dwight). Life. *Gilman* .....H 4198
Danby (Paul). The Red Army Book, 2 copies .....G 4798-9
Dance at the Four Corners. *Burgin*, 2 copies .....L 6290-91
Dancer in yellow. *Norris*, 4 copies. L 13384-7
Dane (Frederick), and **McIndoe** (R.). A sketch of the growth and history of tea .....D 3264
Dangers of spiritualism .....C 2438
Daniel, and **Barker.** Worcester College. (University of Oxford).G 3456
Daniell (A. E.). London city churches .....F 2589
Danny. *Guivant, A.*, 5 copies.....L 18495-9
Dante. Selections from the Divina Commedia. Trans. *R. J. Cross*.I 1166
Dante—
Chester. Stories from Dante....E 4313
Dinsmore. Aids to the study of Dante .....E 5132
Teachings of Dante .....E 4956
Federn. Dante and his time.....E 4952
Gardner. Dante's ten heavens..E 4167
Harris. Spiritual sense of Dante's "Divina Commedia." .....E 4071
Henderson. Dream of Dante....E 5175
Hogan. Life and works of Dante. E 4429
Moore. Studies in Dante, series 1-3 E4140, 4423, 5220
1st Series: Scripture and classical authors in Dante.
2nd Series: Miscellaneous essays.
3rd Series: Miscellaneous essays.
Ruskin. Comments on the Divina Commedia, compiled by *Huntington* .....E 5060
Toynbee. Dante studies and researches .....E 4437
Witte. Essays on Dante.....E 4333
Wright. Dante and the "Divine Comedy." .....E 4995
Danton (George Jacques)—
Beesly. Life of Danton .....H 3982
Belloc. Danton, a study.....H 3983
Daniel. *Blackmore, R. D.*, 5 copies.L 14664-8
Dark o' the moon. *Crockett, S. R.*, 5 copies .....L 18052-6
Darmesteter (James). English studies .....E 4002

Contents:—Joan of Arc in England—The French Revolution and Wordsworth—Life of George Eliot—George Eliot's letters—Oliver Madox-Brown—Poetry of Mary Robinson—Celtica—Irish literature and Ossian—Irish political ballads—Calcutta—Two Indian books—A mage in Paris.

Darmesteter (M.) Froissart....G 2756
Darrah. Sport in the highlands of Kashmir .....D 2500
Darrel of the Blessed Isles. *Bacheller, I.*, 3 copies .....L 18675-7
Darroch. Herbart and the Herbartian theory of education. a criticism .....B 2564
Dartmoor idyls. *Baring-Gould*....L 13828
Darwin (C.). Descent of man...A 1878
More letters, edited by *F. Darwin*, 2 vols. .....E 5070-71
Darwin (Charles)—
Poulton. Charles Darwin and the theory of natural selection...A 1536
Romanes. Darwin and after Darwin, vols. 2-3 .....A 1069-70
Darwin (George Howard). The tides and kindred phenomena in the solar system .....A 1779
Darwin (*Major* L.). Bimetallism.B 2129
Municipal trade .....B 2681
Dasent (Arthur). History of St. James's Square and the foundation of the West End of London .....F 2595
Dasent (*Sir* George W.). Story of Burnt Njal .....G 4064
Dash for a throne. *Marchmont, A.*, 5 copies L15950-54
Daudet (A.). Amoureuses: poèmes et fantaisies, 1857-1861 .....O 506
Contes choisies .....O 759
Contes du Lundi .....O 750
L'enterrement d'une étoile....O 403
Entre les frises et la rampe....O 760
L'évangéliste .....O 746
La Fédor .....O 715
Femmes d'artistes .....O 504
Fromont jeune et Risler aîné..O 744
Jack .....O 753
Lettres de mon moulin .....O 743
Le nabab .....O 748
Notes sur la vie .....O 762
Numa Roumestan .....O 757
L'obstacle, 2 copies O502, 718
Le petit chose .....O 754
Petit paroisse .....O 505
Port-Tarascon .....O 501
Premier voyage, premier mensonge .....O 838
Robert Helmont .....O 751
Les rois en exil .....O 755
Rose et Ninette .....O 756
Sapho .....O 752
Souvenirs d'un homme de lettres. O 745
Tartarin de Tarascon .....O 749
Tartarin sur les Alpes .....O 747

Théatre .....O 503
Trente ans de Paris .....O 758
Le trésor d'Arlatan .....O 712
Rafael, 2 copies .....L 14038-9
Soutien de familles .....O 761
Daudet (A.). *Daudet, Leon*.....H 4019
Daughter of Alouette. *Owen*, 2 copies L13950-51
Daughter of New France. *Crowley*, 2 copies L17422-23
Daughter of patricians. *Smith*, 4 copies L17338-41
Daughter of the Klephts. *Mayo*, 2 copies .....L 14395-6
Daughter of the Marionis. *Oppenheim*, 3 copies L16708-10
Daughter of the sea. *Le Feuvre*, 3 copies .....L 18846-8
Daughter of the Veldt. *Marnan*, 2 copies L17449-50
Daughter of witches. *Wood*, 2 copies .....L 16993-4
Daughters of Babylon. *Barrett* and *Hichens*, 3 copies .....L 16204-6
Daunt (Achilles). Frank Warlegh's holidays, 2 copies .....M 6137-8
Out on the Llanos, 5 copies....M 5809-13
Daunt (W. J. O'Neill). A life spent for Ireland .....H 3656
Davenart (John, *Bp.*). Life, letters, and writings. *Fuller, M.* .....H 3748
Davenport (Arnold). By the ramparts of Jezreel, 5 copies.....L 18535-9
Davey (Richard). Furs and fur garments .....D 2139
The Sultan and his subjects, 2 vols. .....G 3215-16
David. Funafuti, or three months on a coral island .....F 2999
David Harum. *Westcott*, 6 copies. L15760-62, 15768-70
David Lyall's love story, 3 copies.L14959-61
Davids (T. W. R.). Buddhism..C 1829
Buddhist India. (Story of the Nations) .....G 2638
Davidson (A. B.). Biblical and literary essays .....C 2671

Contents:—Biblical theology—Wisdom of the Hebrews—The prophet Hosea—The prophet Amos—The second psalm—Psalm lxxii—Psalm cx—The English Bible and its revision—Mohammed and Islam—Arabic poetry—Modern religion and Old Testament immortality—The rationale of a preacher—The uses of the old Testament for edification.

Isaiah. (Temple Bible) .....C 2468
Job and Ruth. (Temple Bible).C 2464
Old Testament prophecy .....C 2717
Davidson (*Mrs.* H.). Egg dainties: 2nd edition .....D 1340
Davidson (*Mrs.* J. E.). Cold meat cookery .....D 2595
Davidson (John). Commercial federation and colonial trade policy .....G 4087
Davidson (Lilias Campbell). Theft of a heart, 3 copies L17919-21
Those Berkeley girls, 5 copies. M 6026-30
Davidson (Samuel). Autobiography and diary .....H 4003
Davidson (Thomas). Aristotle and ancient educational ideals....B 1553
History of education .....B 2384
Davidson (W.). Christian ethics.C 2158
Davie. Reveries and recollections of a naturalist .....A 1789
Davies (James). Galvanized iron, its manufacture and uses ....D 2727
Davies (P.). Standard practical plumbing, vol. 2. .....D 572
Davies (William). The pilgrimage of the Tiber .....F 2623
Davis (Andrew McF.). The confiscation of John Chandler's estate .....G 4702
Davis (C.). How to build a launch from plans .....D 3196
Davis (*Rev.* E. J.). Invasion of Egypt in A.D. 1249 (A.H. 647) by Louis IX. of France.....G 3171
Davis (H. W. C.). Balliol College. (University of Oxford) .....G 3453
Davis (L.). Ornamental shrubs for garden, lawr and park planting ....D 2512
Davis (M.). [illegible] phant's track, etc., 2 copies L13999-14000
The wire cutters, 2 copies...L15099-15100
Davis (Rebecca H.). Doctor Warrick's daughters, 2 copies.....L 13300-1
Frances Waldeaux, 2 copies....L 14053-4
Davis (Richard H.). About Paris.F 2543
Bar sinister, 2 copies L18914-15
Captain Macklin, 5 copies .....L 18341-5
Cuban and Porto Rican campaigns .....G 3588
Dr. Jameson's raiders *vs.* the Johannesburg reformers .....G 3114
King's jackal, 5 copies.....L15217-21
Soldiers of fortune, 3 copies....L 14372-4
Three gringos in Venezuela and Central America .....F 2584
Year from a reporter's note book G 3299
Davis (S. T.). Caribou shooting in Newfoundland: with a history of England's oldest colony...F 2188
Davis (Thomas). Life. *Duffy*....G 1903
Davis (William Stearns). Belshazzar, 3 copies L18208-10
"God wills it," 3 copies L17800-17802
Davitt (Michael). Boer fight for freedom. .....G 4493
Life and progress in Australasia .....F 2809
Davy (Humphry). *Thorpe, T. E.*..A 1535
Daw. Blasting of rock, in mines, quarries, etc. Part 1: Principles D 2485
Dawe. Captain Castle, 2 copies.L14389-90

Emu's head, 2 copies.....L 13553-4
Mandarin, 3 copies L16009-11
Voyage of the "Pulo Way," 2 copies .....L 16304-5
Dawson (A. J.). In the Bight of Benin, 2 copies .....L 14345-6
Dawson (*Sir* J. William). Eden lost and won, 2 copies .....C 1819-20
Relics of primeval life, 2 copies A1421, 1596
Dawson (Thomas C.). The South American republics, part 1: Argentina, Paraguay, Uruguay, Brazil .....G 2639
Dawson (Wm. H.). German life in town and country .....F 3190
Social Switzerland .....B 2038
Dawson (Wm. J.). Judith Boldero, 3 copies .....L 16033-5
London idylls .....L 10726
Makers of modern prose .....E 4596
Story of Hannah .....L 7914
Day (Clive). The policy and administration of the Dutch in Java .....G 4828
Day (*Rev.* Edward). Social life of the Hebrews .....G 4187
Day (Lewis F.). Alphabets, old and new ..... D 2230
Stained glass .....D 3263
Windows, a book about stained and painted glass .....D 2301
Day (W.). Old convict days. Edited by *Louis Becke* .....H 4052
Day of their wedding. *Howells*, 4 copies .....L 13302-5
Days of Auld Lang Syne. *Watson, J. M.*, 10 copies L13034-43
Days of Jeanne d'Arc. *Catherwood, M.*, 2 copies .....L 14638-9
Day's work. *Kipling, Rudyard*, 10 copies E4500-1, 15407-14
Deacon Bradbury. *Dix*, 2 copies. L 16797-8
Deadly foe. *Sergeant*, 3 copies....L13269-71
Deadman's. *Gaunt, M.*, 3 copies..L 15624-6
De Albini. Marie Antoinette and the diamond necklace from another point of view. .....G 3792
Dean (Henry H.). Canadian dairying .....D 3267
Dean (Richard), and others. The dahlia, 2 copies D2344, 3202
Dear old farm. *"Malcolm."*.....L 9823
Dearmer. Cathedral church of Oxford .....G 4100
Cathedral church of Wells.....G 4106
Highways and byways in Normandy .....F 3012
De Arteaga y Pereira (F.). Practical Spanish, 2 parts.....B 2553-54
Part 1: Nouns, adjectives, pronouns—exercises.
Part 2: Verbs, etc., with copious vocabularies.

Deasy (*Capt.* H. H. P.). In Tibet and Chinese Turkestan.....F 3105

Death of the gods. *Merejowski, D.*, 2 copies L16917-18
"Death or glory boys." *Parry*, 2 copies .....L 16583-4
Debenham. Laird's legacy, 4 copies. M 4250-53
One red rose, 3 copies .....M 4491-3
Deborah. *Ludlow*, 3 copies .....L 17836-8
Deborah of Tod's. *De La Pasture*, 5 copies L15015-19
De Brath. Foundations of success, plea for rational education...B 1006
Debts of honor. *Jokai*, 2 copies..L16713-14
De Bury (Yetta Blaze). French literature of to-day .....E 4266
De Celles. Les Etats-Unis: origine—institutions—developpementO 317
Papineau, Cartier . (Makers of Canada) .....G 4849
Decle (Lionel). Three years in savage Africa .....F 2866
Trooper 3809, 3 copies .....H 4047-9
De Crespigny, and **Hutchinson.** The New Forest, 2 copies F2549, 2981
De Crignelle. Le Morvan (a district of France) .....F 2700
Dedekind. Theory of numbers...A 1886
Deep-sea plunderings. *Bullen*.....L 17639
Deficient saints. *Saunders*, 2 copies.L 16244-5
De Forrest. Paris as it is.....F 3176
De Garmo (Charles). Herbart and the Herbartians .....B 1558
Deissmann. Bible studies .....C 2322
De Kalb. Manual of explosives..D 2641
De La Garde-Chambonais (*Comte* A.). Anecdotal recollections of the congress of Vienna...G 4429
Deland (E.). Alan Ransford, 2 copies .....L 14682-3
In the old Herrick House, etc., 2 copies .....L 14203-4
Oakleigh, 2 copies .....L 13104-5
Delany (*Mrs.*). (Mary Granville). Memoir, 1700-1788. Compiled by *G. Paston* .....H 4216
De La Pasture. Adam Grigson, 3 copies .....L 16473-5
Catherine of Calais, 5 copies...L17558-62
Deborah of Tod's, 5 copies....L15015-19
De Lara. Art of illuminating and missal painting on vellum...D 3285
De la Rey (*Mrs.*) A woman's wanderings and trials during the Anglo-Boer War .....G 4466
De la Sizeranne (Robert). English contemporary art .....D 2507
Ruskin and the religion of beauty E 4581
De la Warr (*8th Earl*). Some reminiscences of the war in South Africa .....G 3997
Delbos. Metric System.....B 2267
Dellenbaugh. North-Americans of yesterday .....G 3882
The romance of the Colorado River .....F 3327

Del Mar (Walter). Around the world through Japan .....F *3338
Delpit (A.). Amours cruelles....O 833
Belle-Madame .....O 812
Comme dans la vie.....O 814
Disparu .....O 824
Fils de Coralie .....O 821
Mademoiselle de Bressier ....O 807
Mariage d'Odette .....O 832
Marquise .....O 831
Passionement .....O 837
Père de Martial .....O 823
Solange-de-Croix-St. Luc. ....O 810
Thérésine .....O 836
Toutes les deux .....O 832
Delpit (E.). Bérangère .....O 817
Catherine Levallier .....O 822
Chaine brisée .....O 828
Cœur déçu .....O 826
Dernier rêve .....O 834
Fils du siècle .....O 815
Marcienne .....O 811
Paule de Brussange .....O 820
Plein cœur .....O 829
Représailles de la vie.....O 808
Revanche de l'enfant .....O 819
Sang de corsaire .....O 827
Sans merci .....O 818
Souffrances d'une mère .....O 816
Tailon .....O 813
Théories de Tavernelle.....O 825
Vengeance de Pierre .....O 835
Yvonne .....O 809
Demage. A plunge into the Sahara, 3 copies .....M 3839-41
Lemetrius. On style. Greek text of *De Elocutione.* Edited by *W. Rhys Roberts* ... .E 4948
Demidoff. After wild sheep in the Altai and Mongolia .....D 2735
Shooting trip to Kamchatka...F 3437
De Mille. Literature in the century. (19th Century Series, vol. 2).G 4020
Demolins. Anglo-Saxon superiority: to what it is due .....G 3441
Demoor (Jean), and others. Evolution by atrophy .....A 1616
De Morgan (Augustus). Elementary illustrations of differential and integral calculus .....A 1840
Study and difficulties of mathematics .....A 1832
De Morgan (Sophia) Threescore years and ten: reminiscences.H 3331
Denis. The supreme leader, the Holy Spirit .....C 2356
Denis. *Field,* 2 copies ....L 13777-8
Denis Dent. *Hornung,* 5 copies..L19130-34
Denison (George Anthony). Fifty years at East Brent: letters, 1845-1896 .. ..H 4540
Denison (*Lt.-Col.* George T.). Soldiering in Canada, 3 copies..H 4222-4
Denison (*Rt. Hon.* John E.). Notes from my journal .....E 4466
Denison (John H.). Christ's idea of the supernatural .....C 1518
Dennert (*Dr.* E.). Plant life and structure .....A 1980
Denney (James). Death of Christ. C 2345
Epistle to the Thessalonians. (Expositor's Bible) .....C 1796
Dennis. Christian missions and social progress, 3 vols. .....C 2059-61
Denny (G. A.). Deep-level mines of the Rand .....D 2790
Diamond drilling for gold and other minerals .....D 2732
Denounced. *Blondelle-Burton,* 2 copies ....L 13595-6
Dent. The last forty years: Canada since the union of 1841, 2 vols. .....G 2195-6
Deputy of Arcis. *Balzac* .....L 10700
De Quincey, and his friends. *Hogg.* H 3338
Derby (George). (*Ed.*). The Derby Anniversary Calendar .....G 4651
Derval Hampton. *Grant* .....L 13297
Descamps (E.). New Africa....G 4760
Des Echerolles (*Mlle.*). Memoirs, being side lights on the reign of Terror .....H 4884
Side lights on the Reign of Terror .....G 3915
Deserter from Philistia. *Train,* 2 copies .....L 14735-6
Desire of men. *Meade, L. T.,* 2 copies .....L 16476-7
De Soyres. Children of wisdom and other sermons .....C 1960
Desperate character. *Turgenev*...L 16284
Destined maid. *Griffith,* 3 copies.L 15637-9
De Tabley (*Lord*). Collected poems I 1062
Des Voeux (*Sir* G. William). My colonial service, 2 vols. .....H 4744-5
Detached pirate. *Milecete, H.,* 3 copies L18810-12
De Thierry (C.). Imperialism...G 1927
Detmer (*Dr.* W.). Practical plant physiology .....A 1496
Deutsch (Leo). Sixteen years in Siberia .....H 4841
Devant (David). Woes of a wizard. H 4864
De Vere (Aubrey)—
Poetical works, 3 vols. .....I 1123-5

Contents.—Vol. 1: Search after Proserpine, etc.
Vol. 2: Legends of St. Patrick, Oiseen, the Bard, and Saint Patrick, Legends of Ireland's heroic age, Early Irish records.
Vol. 3: Alexander the Great, Saint Thomas of Canterbury, etc.

Recollections .....H 3763
Devereux (Roy). Side lights on South Africa, 2nd edition....G 3791
Devil tales. *Boyle,* 2 copies .....L 17051-2

Devil-tree of El-Dorado. *Aubrey*, 2 copies .....L 13981-2
Devil's appies. *Cameron, Mrs. L.*, 3 copies .....L 15004-6
Devil's dice. *Le Queux*, 5 copies..L 14165-9
Devil's plough. *Farquhar*, 3 copies. L17311-13
De Vinne. Practice of typography: correct composition .....D 2008
Devonshire (Elizabeth and Georgiana, *Duchesses* of). Edited by *Vere Foster* .....H 3913
De Waal. With Rhodes in Mashonaland .....G 2951
Dewar. In pursuit of the trout...D 1366
Wild life in Hampshire Highlands. (Haddon Hall Library). D 2670
Dewart (*Rev.* E. H.) The Bible under higher criticism .....C 1980
Essays for the times, and later poems .....E 4316

Contents:—Robertson of Brighton—Charles Sangster—James Arminius—Questionable tendencies in current theological thought—Tubingen school of criticism—Confessions and retractions of an eminent scientist—What should ministers preach?—Moral teaching of the Old Testament—Last of the Great Prophets—Is the world growing worse?—Theology in the public schools.

De Wet (Christian R.). Three years' war, 2 copies .....G 4603-4
Dewey (D.). Financial history of the United States. (American Citizen Series) .....B 2558
Dewey (E.). True science of living; new gospel of health...B 1986
Dewey (J.). The way, the truth and the life .....C 1717
De Windt (Harry). Finland as it is .....F 3226
From Paris to New York by land. F 3443
The new Siberia .....F 2811
Through the goldfields of Alaska to Bering Straits, 2 copies...F 2862-3
True tales of travel and adventure, 2 copies .....L 16076-7
Dewitt (D.). Impeachment and trial of Andrew Johnson ....G 4691
Dew-Smith. Confidences of an amateur gardener .....D 2257
Diana of Ville Marie. *Macdonald*, 3 copies L15688-90
Diana's hunting. *Buchanan*, 3 copies. L 12963-5
Diary of a superfluous man. *Turgenev* .....L 12114
Dicey (Edward). The story of the Khedivate .....G 4426
Dick (Cotsford). Society snapshots .....E 4971
Dick Rivers. *Cudlip*, 3 copies...L 14953-5
Dickens (Charles). Poems and verses. Collected and edited by *Kitton* .....I 1281
Dickens (Charles)—
Fitzgerald. (*Ed.*). Bardell *v.* Pickwick .....E 4931
Gissing. Charles Dickens, a critical study .....H 3819
Hughes. Dickens as an educator. B 2064
Kitton. Charles Dickens, his life, etc. .....E 5012
Minor writings of Charles Dickens .....E 2572
Novels of Charles Dickens..E 2570
Miltoun. Dickens' London .....F 3426
Trumble. In jail with Charles Dickens .....F 2571
Dickens (Mary Angela). Prisoners of silence, 2 copies .....L 13121-2
Dickerson (Mary C.). Moths and butterflies .....A 1656
Dickinson (Edward). Music in the history of the Western Church C 2333
Dickinson (Evelyn). Hearts importunate, 2 copies L16811-12
Dickinson (G. L.). Development of Parliament during the 19th century .....B 1678
Dickson (Elliott). My Bagdad, 2 copies .....L 13935-6
Dickson (H.). The siege of Lady Resolute, 5 copies L18146-50
Dickson (J.). Emeralds chased in gold, or islands of the Forth.F 2915
Dickson (W. K. L.). The biograph in battle, its story in the South African War .....G 4085
Dictator's daughter. *Jepson, E.*, 3 copies L18379-81
Did he deserve it? *Riddell*, 2 copies. L14611-12
Diehl. Musical memories .....H 3807
Difficult matter. *Cameron*, 3 copies.L 15083-5
Digby (*Sir* E.), the life of a conspirator. By "*One of his descendants.*" .....H 3647
Digby (*Sir* Kenelm). Life. [*Longueville*]. .....H 3672
Digby (William). Natural law in terrestrial phenomena .....A 2078
Dilke. The British empire .....G 3615
Dill (Samuel). Roman society in the last century of the western empire .....G 3401
Dillmann. Genesis critically and exegetically expounded, 2 vols. C 2063-4
Dimock (*Rev.* Arthur). Cathedral Church of St. Paul .....G 4103
Cathedral church of Southwell.G 4105
Dinkins (*Capt.* James). Personal recollections and experiences in the Confederate Army.....H 3634

Dinsmore (Charles Allen). Aids to the study of Dante .....E 5132
Teachings of Dante .....E 4956
Dinwiddie. Puerto Rico, its conditions and possibilities.....F 3002
Diósy. New far east .....F 2893
Diplock. New system of heavy goods transport on heavy roads .....D 3161
Disaster. *Margueritte*, 3 copies...L 15073-5
Disentanglers. *Lang, A.*, 4 copies. L18531-34
Dishonoured. [*Boulger*], 2 copies. L 13355-6
Disraeli. *See* Beaconsfield.
Ditchfield. English villages .....F 3225
Old English customs .....G 3121
Dittersdorf. Autobiography.....H 3624
Divine adventure. *Macleod*, 2 copies L17117-18
Dix (B.). Hugh Gwyeth, 3 copies. L 15807-9
Dix (Edwin Asa). Deacon Bradbury, 2 copies .....L 16797-8
Dixon (Charles). Bird-life in a southern county (Devonshire). A 1709
Birds' nests, an introduction to the science of caliology .....A 2098
Lost and vanishing birds .....A 1701
Story of the birds .....A 1873
Dixon (Charles). Fifteen hundred miles an hour, 2 copies.....L13312-13
Dixon (*Capt.* Clive). Leaguer of Ladysmith .....E 4751
Dixon (Frank H.). State railroad control .....B 1687
Dixon (S.). From Gladiateur to Persimmon: turf memories...D 2758
Dixon (William M.). In the republic of letters .....E 4340

Contents:—Poetry of Matthew Arnold—Poetry of George Meredith—Poetry of the De Veres—Novels of George Meredith—Romantic revival.

Primer of Tennyson .....E 3902
Trinity College, Dublin. (College Histories) .....G 4549
Dixon (William Scarth). Sport of kings .....D 2471
Dobell (Bertram). Sidelights on Charles Lamb .....E 5101
Dobinson (H. H.). Letters.....C 2262
Dobson (Austin). Collected poems, 5th edition .....I 1455
Eighteenth century vignettes, 3rd series .....E 4078

Contents:—Prologue—'Exit Roscius'—Dr. Mead's library—Grosley's 'Londres'—'Polly Honeycombe'—Thomas Gent, printer—Adventures of five days—A revival of Reynolds—Fielding's library—'Cambridge, the everything'—The Officina Arbuteana—Matthew Prior—Puckle's 'Club'—Mary Lepel, Lady Hervey—Tour of Covent Garden.

Miscellanies (2nd series) .....E 4631

Paladin of philanthropy, etc. ....E 4372

Contents:—Goldsmith's poems and plays—Angelo's "Reminiscences"—Latest life of Steele—Author of "Monsieur Tonson"—Boswell's predecessors and editors—English engraver in Paris—Old Whitehall—Luttrell's "Letter to Julia"—Changes at Charing Cross—John Gay—Grub Street of the arts—Marteilhe's "Memoirs."

Side-walk studies .....E 5029

Contents:—Mrs. Woffington—St. James's Park—The Covent-Garden Journal—Chinese shadows—'Dear Mrs. Delany'—The 'Vicar of Wakefield' and its illustrators—Dr. Johnson's haunts and habitations—Title authors of the eighteenth century—The story of the 'Spectator'—A walk from Fulham to Chiswick—On certain quotations in Walton's 'Angler'—'Vader Cats.'

Doctor Bryson. *Spearman*, 3 copies. L18658-60
Doctor Congalton's legacy. *Johnston*, 2 copies .....L 5778-9
Dr. Endicott's experiment. *Sergeant*, 2 copies .....L 13055-6
Dr. Nikola. *Boothby*, 3 copies.....L 13587-9
Dr. Nikola's experiment. *Boothby*, 3 copies .....L 16221-3
Dr. North and his friends. *Mitchell*, 2 copies L17010-11
Doctor of the 'Juliet.' *Collingwood*, 3 copies L13076-78
Doctor Therne. *Haggard*, 5 copies. L15679-83
Doctor Warrick's daughters. *Davis*, 2 copies .....L 13300-1
Dodds (James). Lays of the covenanters with a memoir..I 1472
[Dodge (M. A.)]. Gail Hamilton's life in letters. Edited by *H. A. Dodge*, 2 vols. .....H 4414-15
Dodge (W. P.). Piers Gaveston: a chapter of early constitutional history .....G 3687
Dodgson (*Rev.* C. L.). ("Lewis Carroll"). Life and letters. *Collingwood* .....H 3879
Dods (Marcus). Book of Genesis. (Expositor's Bible) .....C 1778
First epistle to the Corinthians (Expositor's Bible) .....C 1702
Gospel of St. John, 2 vols. (Expositor's Bible) .....C 1700-01
Forerunners of Dante .....E 3515
Doffed coronet (A). .....H 4650
Dog Owner's Annual for 1901....D 2757
Dolbear (A. E.). Matter, ether, and motion .....A 1830
Dolling (R. Radclyffe), (*Father*). Life. *Osborne, C. E.* .....H 4733
Dominant note. *Clifford* .....L 13626
Dominic and the Mendicant orders. *Herkless*. (World's Epoch-Makers). .....C 2567

Dominion of dreams. *Macleod*, 2 copies .....L 16127-8
Domitia. *Baring-Gould*, 3 copies..L 15661-3
Don or devil? *Westall*, 3 copies..L 17896-8
Don Quixote. *Cervantes*, 4 vols...L 17091-4
Doña Perfecta. *Galdos*.....L 6429
Donald. Expansion of religion..C 1849
Donaldson (*Rev.* Augustus B.). Five great Oxford leaders .....H 4068

Keble, Newman, Pusey, Liddon and Church.

Donaldson (F.). Lepcha Land...F 3049
Donaldson (Henry Herbert). The growth of the brain.....A 879
Donisthorpe (Wordsworth). Down the stream of civilization....F 2956
Donkin (Byran). Heat efficiency of steam boilers.....D 2508
Donna Diana. *Bagot, R.*, 3 copies.L18414-16
Donna Teresa. *Peard*, 2 copies...L 16644-5
Donne (John). Life and letters. Edited by *E. Gosse*, 2 vols....E 4425-6
Donnelly. The cipher, in the plays, and on the tombstone.....E 4603
Donovan (Dick). Mystery of Jamaica Terrace, 3 copies....L 13281-3
Records of Vincent Trill, 3 copies .....L 15793-5
Riddles read, 3 copies .....L 13674-6
Donovan (T.). (*Ed.*). English historical plays, 2 vols. .....I 1110-11

Contents:—Vol. I. *Shakespeare*, King John—King Edward III.—King Richard II.—King Henry IV.—King Henry V.—*Peele*, King Edward I.—*Marlowe*, King Edward II.
Vol. II. *Shakespeare*, King Henry VI.—King Richard III.—*Shakespeare* and *Fletcher*, King Henry VIII.—*Heywood*, King Edward IV.—*Ford*, Perkin Warbeck.

Donovan Pasha. *Parker, Gilbert*, 5 copies L18289-93
Dooley (*Mr.*). *See* [Dunne].
Doolittle (William H.). Inventions in the century. (19th Century Series, vol. 16) .....G 4034
Doom Castle. *Munro*, 5 copies...L 17405-9
Doran (*Dr.*). "Their Majesties' servants;" or, annals of the English stage, from Thomas Betterton to Edmund Kean .....E 3959
Dorland (John T.). *Baker, Wm.*..H 3886
Dorman. History of the British empire in the 19th century.
Vol. 1: From the commencement of the war with France to the death of Pitt, (1793-1805)....G 4667
Mind of the nation .....G 3721
Dorothea. *Maartens*, 5 copies....L19176-80
Dorrington deed box. *Morrison*, 2 copies .....L 14698-9
Dostojewski (F. M.). Die Brüder Karamasow, 4 Bde in 2 .....N 871-2
Schuld und Sühne.....N 870

Double barrelled detective story. [*Clemens*], 5 copies L18136-40
Double thread. *Felkin*, 3 copies...L15911-13
[Doubleday (N. B.)]. ("Neltje Blanchan," *pseud.*). How to attract the birds. .....A 2073
Doubleday (Russell). Cattle-ranch to college, 2 copies.....M 2723-4
Year in a yawl .....F 3221
Doudney (Sarah). Katharine's keys, 4 copies .....M 3973-6
Pilgrims of the night, 5 copies.M 4616-20
Dougall (Lily). Dozen ways of love, 5 copies L14468-72
Madonna of a day, 2 copies.....L 13654-5
Mormon prophet, 5 copies.....L 15802-6
Question of faith, 2 copies.....L 13003-4
Doughty (A. G.), and **Dionne.** Quebec under two flags .....G 4479
Doughty (Marion). Afoot through the Kashmir valleys .....F 3268
Douglas (*Miss*). With Stanley on the Congo, 3 copies .....M 6267-9
Douglas (Amanda M.). Sherburne House, 2 copies .....L 13688-9
Sherburne romance, 2 copies..L 12954-5
Douglas (Andrew H.). Five sermons .....C 2680
Douglas (Geo.). The house with the green shutters, 3 copies..L17911-13
Douglas (*Sir* Geo.). Blackwood group. (Famous Scots Series). H 3580

Contents:—John Wilson—John Galt—D. M. Moir ('Delta')—Miss Ferrier——Michael Scott—Thomas Hamilton.

Diversions of a country gentleman .....E 4999
History of the border counties. (Roxburgh, Selkirk, Peebles).G 3030
Douglas (James). Glimpses of old Bombay and Western India, etc. .....G 3876
Douglas (Loudon M.). Manual of the pork trade .....D 2135
Douglas (M.). Across Greenland's icefields, 3 copies .....M 4282-4
Breaking the record, 4 copies..M 4509-12
In Lionland, 3 copies.....M 5189-91
White north, 4 copies .....M 4859-62
Douglas (Robert B.). (*Trans.* and *Ed.*). A French volunteer of the War of Independence. (The Chevalier de Pontgibaud)....G 3319
Douglas (Robert K.). China. (Story of the Nations) .....G 2629
Douglas (Theo.). Bride elect, 4 copies .....L 13783-6
Legacy of hate, 2 copies.....L16361-62
Nemo, 2 copies .....L 16723-4
Douglas (W. S.) Cromwell's Scotch campaigns, 1650-1651.G 3385
Douglass (*Sir* James). Life. *Williams* .....H 4229

Dove. The theory of human progression .....B 2557
Dowden. French Revolution and English literature .....E 4095
History of French literature...E 4214
New studies in literature .....E 3873

Contents:—Mr. Meredith in his poems—Poetry of Robert Bridge—Poetry of John Donne—Amours de voyages—Goethe—Coleridge as a poet—Edmond Scherer—Literary criticism in France—The teaching of English literature.

Puritan and Anglican studies in literature .....E 4752

Contents:—Puritanism and English literature—Sir Thomas Browne—Richard Hooker—Herbert—Vaughan—Milton—Jeremy Taylor—Baxter—John Bunyan—Samuel Butler.

Dowie (Ménie Muriel). Crook of the bough, 3 copies L15378-80
Things about our neighbourhood E 5115
Down the village street. *Hare*, 2 copies .....L 13163-4
Dowson, and Moore. Adrian Rome, 2 copies .....L 16332-3
Doyle (A. Conan). Adventures of Gerard, 5 copies L18966-70
Duet, 5 copies L15870-74
Exploits of Brigadier Gerard, 9 copies L13314-22
Great Boer War, 2 copies.....G 3942-3
Great Boer War, 1899-1901....G 4578
Green flag, etc., 4 copies.....L 16704-7
Hound of the Baskervilles, 5 copies .....L 18022-6
Rodney Stone, 8 copies.....L13856-63
Songs of action .....I 1196
Stark Munroe letters, 9 copies.L12868-76
Tragedy of the Korosko, 7 copies. L14895-14901
Uncle Bernac, 5 copies L14367-71
War in South Africa, its cause and conduct .....G 4394
Doyle (*Dr.* C. W.). Shadow of Quong Lung, 2 copies.....L15179-80
Taming of the jungle. 2 copies. L 15482-3
Doyle (James, *Bishop*). ("J. K. L."). A biographical and historical study. *MacDonagh, M.* .....G 1904
Dozen ways of love. *Dougall*, 5 copies L14468-72
Drage. Russian affairs .....G 4889
Drähms (August). The criminal.B 2262
Drake. Border wars of New England .....G 3277
Old landmarks and historical personages of Boston .....G 2923
Drayson (A. W.). Early days among the Boers, 3 copies..M 5371-3
Whist laws, whist decisions..D 1650
D 1650
Dream and the man. *Reynolds*...L 17400
Dream of a throne. *Embree, C. F.*, 2 copies .....L 16744-5
Dream of freedom. *Nisbet*, 5 copies. L18060-64
Dream tales and prose poems. *Turgenev, I.* .....L 12112
Dreamers of the Ghetto. *Zangwill*, 2 copies .....L 14978-9
Dress and care of the feet.....B 2609
Dresser (George W.). Living by the spirit .....Blind 73
Dresser (H. W.). Methods and problems of spirit healing...C 2141
Drew (*Mrs.* John.). Autobiographical sketch .....H 4199
Dreyfus (Alfred). Five years of my life, 2 copies .....H 4330-31
Dreyfus (Alfred), Tragedy of. *Steevens* .....G 3639
D'ri and I. *Bacheller*, 3 copies.....L 17605-7
Drift of fate. *Russell*, 2 copies...L 13565-6
Drifting .....G 4183
Driver. Critical and exegetical commentary on Deuteronomy.C 1739
(*Ed.*). Book of Genesis. (Westminister Commentaries) ....C 2724
Drives and puts. *Camp* and *Brooks*, 2 copies .....L 16276-7
Drummond (Hamilton). Beaufoy romances, 3 copies L18211-13
For the religion, 2 copies.....L 14946-7
Drummond (Henry). Ideal life, etc., 2 copies .....C 2044-5
Monkey that would not kill, 2 copies M4699-4700
New evangelism, etc., 2 copies.C 2254
Drummond (Henry)—
Lennox. Henry Drummond....H 4336
Simpson. Henry Drummond. (Famous Scots Series) .....H 4172
Smith. Life of Henry Drummond, 2 copies H3878, 4015
Drummond (*Rev.* Robert J.). Relation of the Apostolic teaching to the teaching of Christ. (Kerr Lectures, 1900).....C 2318
Drummond (William Henry).
Habitant and other French-Canadian poems .....I 1225
Johnnie Courteau, 2 copies.....I 1342-3
Phil-o-rum's and Madeleine Vercheres, 2 copies .....I 1234-5
Drury (W.). Home gardening..D 2597
(*Ed.*). Open-air gardening....D 2764
Dryden (John). Essays. Edited by *W. P. Kerr*, 2 vols. .....E 4712-13
Dryden anthology, 1675-1700. Edited by *E. Arber* .....I 1245
Dublin Review, vols. 45-50, Jan., 1901—Oct., 1903 .....K 3059-64
Dubois (Felix). Timbuctoo, the mysterious .....F 2810
Du Bois (H.). Magnetic circuit.D 2125
Du Bois (W. E. B.). The souls of black folk .....B 2528

The suppression of the African Slave trade to the United States of America, 1638-1870. (Harvard Historical studies, vol. 1.) ....G 3083

Du Bose. Ecumenical councils. (Ten epochs of Church History, vol. 3) ....C 1989

Du Chaillu (Paul). King Mombo, 3 copies ....M 5853-5

World of the great forest, 3 copies ....M 5246-8

Duchess in difficulties. *Griffiths, A.*, 3 copies L18199-18201

Duclaux (*Mde.* Mary). *See* Robinson.

Dudeney. Hagar of Homerton, 3 copies ....L 16122-4

Men of Marlowe's, 2 copies.L17099-17100

Robin Brilliant, 3 copies ....L 18866-8

Third floor, 2 copies ....L 17277-8

[Dudevant]. ("George Sand," *pseud.*). Antonia ....O 117

Duenna of a genius. *Francis*, 5 copies ....L 15235-9

Duet. *Doyle*, 5 copies L15870-74

Duff (Archibald). Theology and ethics of the Hebrews. (Semitic Series) ....G 4188

(*Ed.*). First and second books of Esdras. (Temple Bible)..C 2481

Duff (H. L.). Nyassaland under the Foreign Office ....F 3421

Duff (*Rt. Hon. Sir* Mountstuart Grant). Notes from a diary, 1851-1872, 2 vols. ....E 4090-91

Do., 1873-1881, 2 vols....E 4353-4

Do., 1881-1886, 2 vols....E 4355-6

Do., 1886-1888, 2 vols. ....E 4609-10

Do., 1889-1891, 2 vols. ....E 4764-5

Do., 1892-1895, 2 vols. ....E 4638-9

Out of the past, 2 vols. ....E 5104-5

Contents:—Vol. I: Chesterfield as an educator—Some recollections of Oxford, 1847-1850—Senior's "Conversations"—Manning and the Catholic reaction of our times—The Dilettanti Society—The club—Some recollections of the House of Commons, 1858-1881.

Vol. II: Walter Bagehot; his life and works, 1826-1877—The life of Arthur Stanley, 1815-1881—Matthew Arnold, 1822-1888—Lord Arnold Russell, 1824-1892—Count de Hubner, 1811-1892—Henry Reeve, 1813-1895—The Duke of Argyll, 1823-1900—The Empress Frederick, 1840-1901—The Marquess of Dufferin and Ava, 1826-1902—The Earl of Kimberley, 1826-1902—Lord Acton, 1834-1902—Address to the Royal Institution of Great Britain.

(*Ed.*). Victorian anthology....I 1375

Dufferin and Ava (*Marquess* of), diplomatist, viceroy, statesman. *Black, Charles, E. D.* ....H 4831

Duffield (*Mrs.* Wm.). The art of flower painting, 6th ed. ....D 3283

Duffy (*Hon. Sir* Charles). Young Ireland, 1840-45, 2 vols. in 1..G 3076

My life in two hemispheres, 2 vols. ....H 3777-8

Dugmore (A. Radclyffe). Camera and country-side ....D 3238

Duguid (C.). Stock exchange...B 2766

Story of the Stock Exchange...B 2443

Duke (The). *Clouston*, 2 copies...L 17196-7

Duke and the damsel. *Marsh, R.*, 3 copies ....L 15022-4

Duke decides. *Hill*, 2 copies....L19112-14

Dulcie Carlyon. *Grant* ....L 13296

Dumas (Alexandre), (*Pere*).

Amaury ....O 783

Ascanio, 2 vols. ....L 13185-6

Black, the story of a dog....L 13188

Speronara ....F 3283

Tales of the Caucasus ....L 13187

War of women, 2 vols....L 13183-4

Dumas (Alexandre), (*Pere*)—

Davidson. Alexandre Dumas, his life and works ....H 4644

Spurr. Alexandre Dumas, life and writings ....H 4675

Du Maurier. Martian, 5 copies..L14506-10

Social pictorial satire ....E 4276

Dunbar (Aldis). The sons o' Cormac, etc. ....E 5063

Dunbar (Paul L.). Folks from Dixie, 3 copies ....L 15034-6

Lyrics of lowly life ....I 1156

Uncalled, 2 copies L15516-17

Dunbar (William). *Smeaton, O.* (Famous Scots Series) ....H 3589

Dunbar anthology, 1401-1508. Edited by *E. Arber* ....I 1239

Duncan (*Admiral* Adam). *Camperdown, Earl of.* ....H 3908

Duncan (D. M.). History of Manitoba and the Northwest Territories ....G 4593

Duncan (Norman). The way of the sea, 3 copies L18911-13

Duncan (Sara Jeannette). *See* Cotes, Mrs.

Duncans. How money makes money ....B 1002

Dundee (*Viscount*). *Barbe, Louis A.* (Famous Scots Series) ....H 4176

Dunderdale. Book of the bush, 2 copies ....L 15605-6

Dundonald (*Lord*). *Fortescue, J. W.* (English Men of Action)....H 1722

Dunn (John). Violin playing...D 2617

Dunn (Martha B.). Memory Street, 3 copies ....L 17602-4

[Dunne]. Mr. Dooley in peace and war, 3 copies ....E 4362-4

Mr. Dooley's opinions, 2 copies. E 4987-8

Dunning. Essays on the Civil War, etc. ....G 4580

Dunstable Weir. [*Keats*], 3 copies.L 17722-4

Duprat (*Prof.* G. L.). Morals....A 894

Du Prel. Philosophy of mysticism, 2 vols. .....B 2285-6
Dupuis. Rome et Jérusalem: recits de voyages .....O 315
Durand (*Col.* Algernon). Making of a frontier, five years in Gilgit, Hunza, Nagar, Chitral, and the eastern Hindu Kush .....G 3710
Durand (Charles). Reminiscences. H 3632
2nd edition, 2 vols. in 1 .....H 4320
Durand (E. R.). An autumn tour in Western Persia .....F 3320
Durand (*Prof.* W. F.). *See* Roberts, E. W.
Durham (*Earl* of). Report on British North America .....G 3892
Durham (Mary E.). Through the lands of the Serb .....F 3439
Durket sperret. *Elliott*, 2 copies. L15069-70
Durnford (Richard). Memoir, with selections from correspondence. Edited by *W. R. W. Stephens*. H 4253
Duruy (Victor). General history of the world .....G 3329
Du Toit. Rhodesia, past and present .....G 3155
Dutt (Romesh C.). Civilization of India .....A 1986
Economic history of British India .....B 2577
England and India, 1785-1885..G 3275
Open letters to Lord Curzon on famines and land assessments in India .....B 2392
Dutt (William A.). Highways and byways in East Anglia .....F 3103
Dwellers in Gotham. *Dale, A.*....L 8967
Dwellers in the mist. *Maclean, N.*, 2 copies L16784-85
Dwight (T.). Memories of Yale life and men, 1845-1899 .....H 4742
Dye (Eva E.). McLoughlin and old Oregon. .....G 3762
Dye (Frederick). Lighting by acetylene .....D 2993
Dyer (E. Jerome). Routes and mineral resources of North Western Canada .....F 2649
Dyer (Mary), the Quaker martyr. *Rogers, H.* .....H 3531
Dykes (John Bacchus). Life and letters. Edited by *Rev. J. T. Fowler* .....H 3815
Dyson (Edward). The gold-stealers, 5 copies .....L 17941-5
Dziewicki. Entombed in flesh, 2 copies .....L 14944-5

Eady. Adventurers all, 5 copies. M 5535-9
Eager. (*Ed.*). Songs of the sword and the soldier .....I 1336
Eardley-Wilmot (*Capt.* S.). Our navy for a thousand years...G 3778
Earle (Alice Morse). Child-life in colonial days .....E 4592
Colonial dames and good wives. E 3877

Contents:—Consorts and relics—Women of affairs—"Double-tongued and naughty women"—Boston neighbors—A fearfule female travailler—Two Colonial adventuresses—The universal friend—Eighteenth century manners—Their amusements and accomplishments—Daughters of liberty—A revolutionary housewife—Fireside industries.

Home life in colonial days.....G 3589
Old-time gardens .....D 2849
Stage-coach and tavern days...G 3924
Sun-dials and roses of yesterday. D 3187
Two centuries of costume in America, 1620-1820, 2 vols. .....D 2867-8
Earle (*Mrs.* C. W.). Pot pourri from a Surrey garden .....E 3971
More pot-pourri from a Surrey garden, 2nd impression .. ...E 4198
Earle (John). The Alfred Jewel: an historical essay .....G 4295
Simple grammar of English now in use .....E 4285
Earle (Mary). Man who worked for Collister, 2 copies .....L 15467-8
Earle (W.). Thought sketches...I 1304
Early stars. *Kinross*, 3 copies....L 17542-4
Earth's enigmas. *Roberts, C. G. D.*, 3 copies E3882, L18872-3
East (W. Quartermaine). The last days of great men: Cromwell, Napoleon, Mahomet .....H 4739
East End idylls. *Adcock*, 2 copies. L 14737-8
Eastlake (Elizabeth, *Lady*). Journals and correspondence. Edited by *C. E. Smith*, 2 vols .....E 3932-3
Eastlake (F. W.), and **Yamada Yoshi-Aki.** Heroic Japan, a history of the war between China and Japan .....G 3207
Eastman (Charles A.). Indian boyhood, 2 copies .....M 5856-7
Eastwick. Rubies of Rajmar, 2 copies ..... L 12900-1
Easy-going fellow. *Wills*, 2 copies. L 13775-6
Eaton (C. A.). The old evangel and the new evangelism . ...C 2121
Eaton (Dorman B.). Government of municipalities .....B 2307
Eayrs (George). Alfred to Victoria: connected historical sketches of great lives. (900 A.D. to 1900 A.D.) .....G 4577
Ebbing of the tide. *Becke*, 5 copies. L 11993-7
Ebers (George). Arachne, 2 vols., 2 copies .....L 15166-9
Barbara Blomberg, 2 vols., 2 copies L13637-40

Im blauen Hecht .....N 876
Im Schmiedefeuer, 2 Bde. ....N 873-4
In the blue pike, 2 copies.....L 12852-3
King and Queen of Mollebusch.L 10415
Kleopatra .....N 875
Per aspera, 2 Bde. .....N 877-8

Ebert. Magnetic fields of force. Trans. *Burton*, Part I .....A 1646

Ebner-Eschenbach (M. von). Bozena .....N 886
Margarete .....N 879

Eck. The Incarnation .....C 2171

Eckenstein. Woman under monasticism: A.D. 500—A.D. 1500.C 1879

Eckstein (Ernst). Adotja .....N 881

Eckstorm. Woodpeckers .....A 1881

Eddy (Charles). Winifred and the stockbroker, 3 copies L18408-10

Eddy (Sarah J.). (*Comp.*). Friends and helpers .....A 2111

Ede. Attitude of the Church to some of the social problems of town life .....C 1850

Eden (Charles H.). Afloat with Nelson .....G 4384

Eden (*Sir* William) *versus* Whistler, the baronet and the butterfly. .....E 4194

Edersheim (*Rev.* Alfred). History of the Jewish nation .....C 1881

Edgar (Charlie). Outlines of platform lectures .....E 4909

Edgar (*Hon.* J. D.). Canada and its capital, 2 copies .....G 3175-6

Edgar (Pelham). (*Ed.*). Romance of Canadian history, edited from the writings of *Francis Parkman* .....G 4503

Edgar (William C.). The story of a grain of wheat .....B 2617

Edinburgh Review, vols. 193-198, Jan., 1901—Oct., 1903 .....K 2253-8

Edmund of Abingdon (*St.*). Life. *Paraclitus* .....C 2035

Edmund Fulleston. *West*, 2 copies. L17112-13

Edridge-Green (F. W.). Memory and its cultivation .....A 1612

Edward I., II., and III. (*Kings* of England)—

Bain. The Edwards in Scotland, A.D. 1296-1377. (Rhind Lectures in Archæology, 1900)...G 3888

Edward I. (*King* of England). *Jenks, E.* (Heroes of the Nations). .....H 4424

Edward III. (*King* of England). History of. *MacKinnon, J.*.....G 3861

Edward VII. (*King* of England) -

Bodley. Coronation of King Edward the Seventh .....G 4758

Escott. King Edward and his court .....G 4753

H.R.H. the Prince of Wales...H 3787

Mee. Edward VII. .....H 4463

Private life of King Edward VII. .....H 43-6

Edward Barry. *Becke*, 2 copies..L17120-21

Edward Blake: College student. *Sheldon* .....L 17157

Edwardes. Dr. Burleigh's boys, 4 copies M4498-4501
In Jutland with a cycle .....F 2799
Jones the Mysterious, 5 copies. M 5219-23
New house-master, 2 copies...M 3794-5

Edwards (E. H.). Fire and sword in Shansi .....C 2292

Edwards (Edward), the chief pioneer of municipal public libraries. *Greenwood, T.* .....H 4480

Edwards (G. M.). Sidney Sussex College. (University of Cambridge: College Histories)...G 3469

Edwards (G. S.). Snazelleparilla, 2 copies .....L 15386-7

Edwards (H. Sutherland). Personal recollections .....H 4217

Edwards (Osman). Japanese plays and play-fellows .....E 4795

Edwards (Owen M.). Wales. (The Story of the Nations) .....G 2634

Edwards (T.). Epistle to the Hebrews. (Expositor's Bible). C 1768

Edwards (W. A.), and **Harraden.** Two health-seekers in Southern California .....F 2567

Effie Hetherington. *Buchanan.* 4 copies L13718-21

Egan (Maurice F.). From the land of St. Lawrence .....F 2772

Egbert. Introduction to the study of Latin inscriptions .....G 2972

"Egerton (George"). Wheel of God, 3 copies .....L 15500-2

Egerton (Hugh Edward). Origin and growth of the English colonies and of their system of government .....G 4473
Short history of British colonial policy .....G 3257

Eggleston (Edward). Beginners of a nation, a history of the source and rise of the earliest English settlements in America with special reference to life and character of the people..G 3110
The transit of civilization from England to America in the 17th century .....G 3936

Eggleston (George Cary). Last of the flat boats, 2 copies .....M 5213-14

"Eha." Naturalist on the prowl..A 1589

Ehrlich (A.). Celebrated violinists. ("Strad" Library, No. IV.)..D 2615

Ehrlich (Heinrich). Dreiszig Jahre Künstlerleben .....N 825

Eickemeyer (C.), and (L. W.). Among the Pueblo Indians..F 2187

Eighteenth century letters. Edited by *Johnson*:
Swift, Addison, Steele ....E 4201
Johnson, Lord Chesterfield.E 4202
Eissler (M.). Hydro-metallurgy of copper .....D 3075
Metallurgy of gold, 4th ed.....D 2308
Eitel. Europe in China: the history of Hongkong .....G 2980
Eleanor. *Ward, Mrs.*, 5 copies...L 17034-8
Eleanor Lee. *Sangster, M. E.*, 3 copies L18908-10
Electric Power, vols. 7-9, Jan., 1895—June, 1896 .....K 5264-6
Electric spark. *Fenn*, 4 copies....L13177-80
Elementary Jane. *Pryce*, 2 copies. L 14535-6
Elephant's track. *Davis*, 2 copies. L13999-14000
Elers (George). Memoirs. Edited by *Lord Monson* and *George L. Gower* .....H 4717
Eley (C. King). Cathedral church of Carlisle .....G 4092
Elger (Thomas G.). The moon.A 1437
Elgin (*Lord*). *Bourinot.* (Makers of Canada). .....G 4848
Eliot (Charles William). American contributions to civilization, etc. .....B 2094

Contents:—Five American contributions to civilization—Some reasons why the American Republic may endure—Working of the American Democracy—Forgotten millions—Family stocks in a democracy—Equality in a republic — One remedy for municipal misgovernment — Wherein popular education has failed—Three results of the scientific study of nature—The happy life—A happy life—A Republican gentleman—Present disadvantages of rich men—Exemption from taxation—Future of New England churches—Why we honor the Puritans—Heroes of the Civil War—International arbitration — Inscriptions.

More money for the public schools .....B 2613
"Eliot (George"), *pseud. See* [Cross, Marian].
Eliot (Ida Mitchell), and **Soule.** Caterpillars and their moths.A 2069
Elizabeth (*Empress* of Austria)—
Martyrdom of an empress.....H 3885
Tribulations of a princess.....H 4403
Tschudi. Elizabeth, Empress of Austria .....H 4498
Elizabeth (*Queen* of England)—
Creighton. Queen Elizabeth....G 3630
Hume. Courtships of Queen Elizabeth .....G 2999
Elizabeth (*Princess* of England). Letters. Edited by *P. Yorke*..E 4175
Elizabeth Petrovna, daughter of Peter the Great. *Bain, R. N.*..G 3724
Elizabeth and her German garden. E 4183
Elizabeth's pretenders. *Aide*, 3 copies .....L 13220-2
Elkinton (Joseph). The Doukhobors .....G 4588
Ellacombe. In my vicarage garden and elsewhere .....D 2992
Ellerton (John). Life. *Housman*.H 3540
Elliot (D. G.). Gallinaceous game birds of North America .....A 1489
North American shore birds...A 1466
Wild fowl of North America..A 1493
Elliot (G. F. Scott). Naturalist in mid-Africa .....F 2608
Elliot (W. G.). (*Ed.*). Amateur clubs and actors .....E 4172
Elliott (Charles G.). Engineering for land drainage .....D 3214
Elliott (J. Wilkinson). A plea for hardy plants .....D 2795
Elliott (Sarah Barnwell). Durket sperret, 2 copies L15069-70
Ellis (Edward S.). Blazing arrow, 3 copies .....M 5715-17
Chieftain and scout, 3 copies...M 5695-7
Comrades true, 3 copies.....M 4441-3
Logan the Mingo, 5 copies.....M 6074-78
Path in the ravine, 3 copies....M 3981-3
Young ranchers, 3 copies .....M 3823-5
Ellis (Geo. H.). Analysis of white paints .....D 2550
Ellis (H.). The nineteenth century, a dialogue in Utopia .....E 4721
A study of British genius .....A 2137
Ellis (J. Breckenridge). The red box clew, 2 copies .....M 6091-2
Ellis (J. H.). (*Ed.*). Chess sparks. D 2114
Ellis (M.). The human ear.....A 1879
Ellis (R.), and **Godley.** (*Eds.*). Nova Anthologia Oxoniensis: translations into Greek and Latin verse .....I 1302
Ellwanger (George H.). The pleasures of the table .....E 3391
Ellwanger (W. D.). The Oriental rug, a monograph .....D 3297
Elmslie. Among the wild Ngoni.F 2966
Elrington. Adventures of Roly, 5 copies .....M 5314-18
Ralph Wynward, 5 copies...M5899-5903
Elson (A.). Orchestral instruments and their use. .....D 3152
Elson (Louis C.). Shakespeare in music .....E 4965
Elton. The Augustan ages, (Periods of European literature, VIII.) .....E 4514
Elwin. Some 18th century men of letters, 2 vols. .....H 4051-52

Contents:—Vol. I: Memoir of author—Cowper—Lord Thurlow.
Vol. II: Sterne—Fielding—Goldsmith—Boswell and Dr. Johnson—Gray

Ely (Helena R.). A woman's hardy garden .....D 3220
Ely (Richard T.). Monopolies and trusts .....B 2263
Studies in the evolution of industrial society .....B 2519
Ely (*Dean* of). *See* Stubbs, Charles.
Embree. Dream of a throne, 2 copies .....L 16744-5
Emerson (E.). Story of the vine.D 2917
Emerson (Ralph Waldo). Correspondence with John Sterling.E 4954
Works. (Riverside edition), 12 vols .....E 5042-53

Contents:—Vol. I.—Nature, addresses and essays.
Vol. II.-III.—Essays, 1st and 2nd series.
Vol. IV. Representative men.
Vol. V.—English traits.
Vol VI.—Conduct of life.
Vol. VII.—Society and solitude.
Vol. VIII.—Letters and social aims.
Vol. IX.—Poems.
Vol. X.—Lectures and biographical sketches.
Vol. XI.—Miscellaneous.
Vol. XII.—Natural history of intellect, etc.

Emerson (Ralph Waldo)--*Mead.* Influence of Emerson...E 5134
Emerton. The common spiders of the United States .....A 2102
Emin Pasha, his life and work. Comp. by *Schweitzer*, 2 vols..H 3945-6
Eminent persons; biographies reprinted from *The Times*, vols. 5-6, 1891-4 .....H 2974-5
Emma Lou—her book. *Mears*, 2 copies .....L 11465-6
Emmet (Robt.). *Guiney*.....H 4916
Emmet (W.). Alternating current wiring and distribution, 2nd edition, revised .....D 2855
Empire makers. *Nisbet*, 4 copies.L 16774-7
Emu's head. *Dawe*, 2 copies.....L 13553-4
Enchanted typewriter. *Bangs*, 2 copies .....L 16274-5
Enchanter. *Silberrad*, 3 copies...L16589-91
End of the beginning, 2 copies...L 13835-6
Engagement. *Peel*, 3 copies.....L 13607-9
Engel. A history of English literature (600-1900) .....E 4434
Engelhardt. A Russian province of the north .....F 3062
Engineering Magazine, vols. 3-25, Oct., 1892—Sept., 1903 .....K 5563-85
England's peril. *Le Queux*, 5 copies. L16149-53
English (Douglas). Photography for naturalists .....D 2522
English (Vincent J.). (*Ed.*). Navigation for yachtsmen .....D 2278
English essays .....E 4008

Contents:—Francis Bacon, Lord Verulam—Abraham Cowley—Daniel Defoe—Sir Richard Steele—Joseph Addison—Jonathan Swift—Henry Fielding—Alexander Pope—George Colman and Bonnel Thornton—William Cowper — Philip Stanhope, Earl of Chesterfield—Horace Walpole, Earl of Oxford—Samuel Johnson—Oliver Goldsmith — Leigh Hunt — William Hazlitt—Charles Lamb.

English Garner. Critical essays and literary fragments.....E 5076
Fifteenth century prose and verse E 5217
Social England, illustrated, 17th century tracts .....G 4685
Some longer Elizabethan poems I 1386
Some shorter Elizabethan poems. I 1387
Stuart tracts, 1603-1693 .....G 4684
Later Stuart tracts .....E 5216
Tudor tracts, 1532-1588 .....G 4683
Voyages and travels, mainly during the 16th and 17th centuries, 2 vols. .....F 3342-3
English girl in Paris .....E 5007
English Illustrated Magazine, vols. 18-19, Oct., 1897—Sept., 1898, 2 copies .....K 2643-6
Vols. 20-29, Oct., 1898 -Sept., 1903, 2 copies .....K 2657-76
English literary criticism. Edited by *C. E. Vaughan* .....E 4005

Contents:—*Sidney*, An apology for poetry — *Dryden*, Preface to the "Fables"—*Johnson*, On the metaphysical poets—*Coleridge*, On poetic genius and poetic diction—*Hazlitt*, On poetry in general—*Lamb*, On the artificial comedy of the last century. On Webster's "Duchess of Malfi"—On Ford's "Broken Heart"—*Shelley*, A defence of poetry—*Carlyle*, Goethe—*Pater*, Sandro Botticelli.

English lyric poetry, 1500-1700..E 4009
English Mechanic, vols. 61-78, Feb., 1895—Feb. 1904 .....K 5147-64
English miscellany, presented to *Dr. Furnivall* in honor of his 75th birthday .....E 4783
English pastorals. Edited by *E. K. Chambers* .....E 4004
"Englishman (An"). God and the agnostics, or the end of the age of faith .....C 2377
Englishwoman's love-letters, 3 copies E4729-30, 4756
Englishwoman's Review, vols. 26-34, Jan., 1895—Oct., 1903 ... K 2435-43
Ensign Knightley. *Mason*, 5 copies L17819-23
Ensor. Modern socialism .....B 2763
Entail (The). *Galt*, 2 vols.....L12760-61
Entombed in flesh. *Dziewicki*, 2 copies .....L 14044-5
Epauchin. Operations of General Gurko's Advance Guard in 1877. (Wolseley Series, vol. 7)....G 3346
Ephtaliotis. Tales from the Isles of Greece .....L 14309

Epicurean. *Moore* .....L 17209
Epinay (*Mde.* d'). Memoirs and correspondence. Trans. *Freese*, 3 vols. .....H 4549-51
Episode in Arcady. *Sutcliffe*, 3 copies .....L 16061-3
Equality. *Bellamy*, 5 copies...L14397-14401
Erasmus. Epistles, from his earliest letters to his fifty-first year, arranged in order of time. Trans. *Nichols* .....E 4803
Erasmus. Life and character. *Pennington* .....H 3851
Erskines (The). *MacEwen.* (Famous Scots Series) .....H 4168
Escott (T. H. S.). British sovereigns in the century. (19th Century Series, vol. 7).....G 4025
Gentlemen of the House of Commons, 2 vols. .....G 4606-7
King Edward and his court...G 4753
Personal forces of the period..H 3872
Platform, press, politics and play: sketches of contemporary celebrities .....H 3488
Social transformations of the Victorian age .....E 3968
Trip to Paradoxia, etc. .....E 4370
Esenwein. How to attract and hold an audience .....E 4900
Esler. Way they loved at Grimpat, 2 copies .....L 13436-7
Essays in liberalism .....B 2026

Contents:—*Belloc, H.*, The liberal tradition—*Hirst, F. W.*, Liberalism and wealth—*Simon, J. A.*, Liberals and labour—*Phillimore, J. S.*, Liberalism in outward relations—*Hammond, J. L.*, A liberal view of education—*Marvell, P. J.*, Historic basis of liberalism.

Essays on the teaching of history G 4389
Estaumie (E.). L'empreinte.....O 772
Le ferment .....O 773
Este (Beatrice d'). (*Duchess* of Milan). *Cartwright* .....G 3717
Este (Isabella d'). (*Marchioness* of Mantua). *Cartwright*, 2 vols...G 4698-9
Eternal city. *Caine*, 5 copies .....L 17581-5
Eternal quest. *Steuart*, 3 copies..L 17507-9
Ethel. *Bell, J. J.*, 3 copies .....L 18736-8
Ethelmer. Woman free .....B 1007
Etidorpha. *Lloyd* .....L 9811
Eubule-Evans. Second sight, 2 copies .....M 3881-2
Euclid, his life and system. *Smith.* (World's Epoch-Makers) ....C 2575
Eugene (*Prince*). Romance of. *Pultzer*, 2 vols. .....H 3344-5
Eugénie (*Empress* of the French). *Tschudi, Clara* .....H 3991
Euripides. Translated into English rhyming verse by *Murray.* (Athenian Drama, vol. 3)....E 4844
Evans (E. P.). Animal symbolism in ecclesiastical architecture.D 2164
Evolutional ethics and animal psychology .....B 1237
Evans (H.). (*Ed.*). English masques .....E 4010
Evans (*Rev.* James), the apostle of the north. *Young, E. R.* .....C 2156
Evans (*Rev.* John). A popular history of the ancient Britons, or the Welsh people .....G 3890
Evans (*Sir* John). Ancient bronze implements, weapons and ornaments of Great Britain and Ireland .....G 3243
Evans (Sebastian). In quest of the Holy Graal .....E 4350
(*Trans.*). High history of the Holy Graal, 2 vols. .....E 4048
Evans (W. F.). Divine law of cure .....B 1051
Evans (W. Sandford). Canadian contingents and Canadian imperialism .....G 4185
Evelyn. Miss Nettie's girls, 2 copies M 3816-17
Ever Mohun. *Jane*, 5 copies.....L 17553-7
Everett-Green. After Worcester, 5 copies .....M 5353-7
Alwyn Ravendale, 3 copies.....M 5915-17
Cambria's chieftain, 3 copies..M 6245-7
Castle of the White Flag, 3 copies .....M 6232-4
Clerk of Oxford, 5 copies.....M 4462-6
Dominique's vengeance, 5 copies. M 4084-8
Eleanor's hero, 6 copies.M5215-17, 5420-22
For the faith, 3 copies .....M 5612-14
French and English, 5 copies..M 4805-9
Gordon Highlander, 5 copies..M 5530-34
Hero of Hascombe Hall, 4 copies M 5071-4
In fair Granada, 3 copies .....M 5628-30
In Taunton Town, 2 copies....L 12947-8
My Lady Joanna, 3 copies.....M 5933-35
Sign of the Red Cross, 4 copies. M 4094-7
"Sister," 5 copies .....M 4457-61
Squib and his friends .....M 4270
Squire's heir, 3 copies M6200-6202
Tom Tufton's toll, 5 copies....M 4932-6
Tom Tufton's travels, 5 copies.M 4538-42
Wooing of Val, 3 copies.....M 5554-6
Young pioneers, 5 copies.....M 4079-83
Everett-Green, and **Bedford.** His choice and hers, 3 copies....M 3915-17
Priscilla, 5 copies.....M5099-5103
Everitt (N.). Broadland sport..D 3080
Ferrets, their management....D 2343
Ewald (Heinrich), orientalist and theologian, 1803-1903. *Davies.*H 4485
Ewell (Alice M.). White guard to Satan, 2 copies .....L 17137-8
Exemplary novels. *Cervantes*, 2 vols. L 17905-6

Exiled Scot. *Bryden, H. A.*.....L 16129
Expatriates. *Bell*, 2 copies .....L 16078-9
Expedition of Captain Flick. *Hume*, 4 copies .....L 13251-4
Expiation of Wynne Palliser. *Mitford*, 5 copies L13511-15
Exploded ideas and other essays.E 4682
Exploits of Brigadier Gerard. *Doyle*, 9 copies .....L 13314-22
Extraordinary islanders. *Forrest*, 2 copies .....L 17259-60
Eye for an eye. *Le Queux*, 3 copies. L 17063-5
Eye of a god. *Fraser*, 5 copies..L 15474-8
Eye of Istar. *Le Queux*, 3 copies. L 14407-9
Eyre-Todd. Anne of Argyll, 2 copies .....L 13165-6
By-ways of the Scottish border, 2nd edition .....F 3007

F. (A. M.). Foreign courts and foreign homes, 2 copies.....G 3331-2
On the banks of the Seine .....G 4060
Tales of my father .....H 4568
Fabre (J. H.). Insect life.....A 1891
Fahie (J. J.). History of wireless telegraphy, 1838-1899 .....D 2575
Failure of Lord Curzon: a study in "imperialism." .....G 4759
Failure of Sibyl Fletcher. *Sergeant*, 4 copies L13379-82
Fair fraud. *Cameron*, 3 copies....L 15882-4
Fairbairn (A. M.). Catholicism: Roman and Anglican .....C 2051
Philosophy of the Christian religion .....C 2528
Fairbanks (Arthur). First philosophers of Greece .....B 2096
Fairchild. Rod and canoe, rifle and snowshoe in Quebec's Adirondacks .....F 2568
Fairlie (John A.). Municipal administration .....B 2488
Fairweather (*Rev.* Wm.). Origen and Greek patristic theology (World's Epoch-Makers)....C 2571
Ed.). The first and second books of the Maccabees. (Temple Bible) .....C 2479
con of Langéac. *Whiteley*, 2 copies .....L 14228-9
Falconer (James W.). From apostle to priest .....C 2354
Conrad, 3 copies .....L 18974-6
Falkiner. Studies in Irish history and biography, mainly of the 18th century .....G 4491
Falkland. *Longueville, T.* .....H 3770
Falkner. History of Oxfordshire. (Popular County Histories)..G 1052
Lost Stradivarius, 4 copies ....L 13292-5
Moonfleet, 3 copies L15830-32
Fall (M.). London town .....E 3910
of Constantinople. *Wall*, 2 copies .....L 14338-9

Fall of the sparrow. *Balfour, M. C.*, 3 copies .....L 14445-7
False and the true. *Burnett-Smith*, 3 copies L18522-24
False chevalier. *Lighthall, W. D.* 2 copies .....L 15396-7
False coin or true. *Montresor*, 2 copies .....L 13438-9
Family Herald, vols 75-91, June, 1895—Nov., 1903 .....K3588-3604
"Fane (Violet"), *pseud. See* [Singleton, Mary, M. L.].
Fanshawe (H. C.). Delhi past and present .....G 4599
Faraday (Michael), his life and work. *Thompson* .....A 1538
'Farewell, Nikola.' *Boothby*, 3 copies. L17738-40
Faries (Randolph). Practical training for athletics, health and pleasure .....D 2422
Farini. How to grow begonias..D 2312
Farjeon (B. L.). Betrayal of John Fordham, 4 copies.....L 13793-6
Samuel Boyd of Catchpole Square, 5 copies.....L16139-43
Farman (D.). Auto-cars: cars, tram-cars, and small cars....D 2219
Farmer (F. Lethbridge). Temptation of Ernest Ellerby, 5 copies. M 4576-80
Farmer (Fannie M.). Boston Cooking-School cook book..D 2215
Farmer (J.). Grenadier, 3 copies.L15370-72
Farquhar (Anna). The devil's plough, 3 copies L17311-13
Farragut (David G.). *Barnes, J.* (Beacon Biographies).....H 4089
Farrar (Frederic W.). Allegories C 1961
The Bible, its meaning and supremacy .....C 1901
Gathering clouds, 5 copies L12224-28
Great books .....E 4329

Bunyan—Shakespeare—Dante—Milton
The Imitation, etc.

Herods, 2 copies C1935, 1986
Life and teaching of Jesus Christ. C 1981
Life of Christ, 2 vols. .....C 2532-3
Life of lives, further studies in the life of Christ .....C 2315
Texts explained: New Testament .....C 2154
Farrar (Frederic W.), and others. Biblical character sketches...C 1815

Contents:—Young men of the Bible: *Farrar*. Lot—*Baillie*, Ishmael—*Moule* Joseph—*Stalker*, Moses — *Davidson*, Gideon—*Meyer*, Jonathan—*Ripon, Bp. of*, The nameless prophet—*Dods*, Elijah and Elisha—*Horne*, Jeremiah —*Hitchens*, Daniel — *Calthrop*, The rich young ruler—*Clifford*, The making of Paul—*Horton*, Demas.

The young women of the Bible: *Horder*, Rebekah — *Snell*, Vashti — *Calthrop*, Mary, the mother of our Lord—*Meyer*, Mary Magdalene—*Stuart*, Mary of Bethany—*Horder*, Martha—*Davidson*, Lydia.

Prophets of the Christian faith.C 1010
Farrelly. The settlement after the War in South Africa.....G 3020
Farrer (J. A.). Great Noodleshire election .....L 17482
Farringdons. *Felkin*, 4 copies....L16719-22
Farrow (G. E.). In search of the Wallypug, 2 copies .....M 5991-92
Fascination of the King. *Boothby*, 3 copies L14598-14600
Fast and loose. *Griffiths*, 2 copies. L 16858-9
Fat of the land. *Streeter*, 3 copies. L19168-70
Father and son. *Paterson, A.*, 3 copies L15658-60
Father Anthony. *Buchanan, R.*, 2 copies L15620-21
Father Hilarion. *King*, 2 copies..L14669-70
Father Tom of Connemara. *Neville, E. O.*, 2 copies L16770-71
Fathers and children. *Turgenev*...L 12106
"Fato Profugus." The white olive, etc., 2 copies .....L 16207 8
Faucit (Helena) (*Lady* Martin). *Martin, Sir Theodore* .....H 4307
Faulkner (S. E. S.). Sea murmurs and woodland songs.....I 1489
Favenc. Marooned on Australia, 5 copies .....M 4188-92
Secret of the Australian desert, 3 copies .....M 3724-6
Fayrer (*Sir* Joseph). Recollections of my life .....H 4269
Fea (Allan). After Worcester Fight .....G 4780
King Monmouth .....G 4370
Secret chambers and hiding-places .....G 4371
Fearsome island. *Kinross*.....L 13606
Federalist (The). A commentary on the constitution of the United States. Ed. *Ford*....G 3318
Federn (K.). Dante and his time.E 4952
Felicitas. *Dahn*, 2 copies.....L 19101-2
Felkin (Ellen T.), (*née* Fowler).
Double thread, 3 copies .....L150 -13
Farringdons, 4 copies.....L16719-22
Fuel of fire, 5 copies L18433-7
Place and power, 5 copies..L18900-18904
Sirius, 2 copies .....L 17376-7
Fell. British merchant seamen in San Francisco, 1892-1898....E 4591
Fellow travellers. [*Todd*], 2 copies L 14028-9
Fénelon (François de)—
St. Cyres. François de Fénelon.H 4507
Sanders. Fénelon, his friends and his enemies, 1651-1715..H 4495
Fenian Raid at Fort Erie, June 1st and 2nd, 1866 .....G 3757
Fenn (Clive Robert). For the old flag, 3 copies .....M 5196-8
Fenn (G. Manville). Adventures of Don Lavington, 5 copies. M 4069-73
Black shadows, 6 copies. L18452-4, 18720-22
Black Tor, 4 copies .....M 4117-20
Case of Ailsa Gray, 4 copies L13697-13700
Charge, 5 copies .....M 5366-70
Ching, the Chinaman, 5 copies. M 5779-83
Cormorant Crag, 7 copies. M3967-9, 6263-6
Crimson crime, 4 copies .....L 16573-6
Crystal hunters, 5 copies .....M 4948-52
Cursed by a fortune, 5 copies..L 14175-9
Draw swords! 5 copies.....M 4836-40
Electric spark, 4 copies.....L13177-80
Fire Island, 5 copies .....M 3789-93
Fitz the filibuster, 3 copies....M 6197-9
Fix bay'nets, 5 copies .....M 5202-6
Grand chaco, 4 copies .....M 4953-6
In honour's cause, 5 copies...M 4233-7
In the Mahdi's grasp, 4 copies. M 5080-83
Jack at sea, 6 copies.....M 4588-93
Jungle's stream, 5 copies .....M 4854-8
Kopje garrison, 4 copies .....M 5767-70
Nic Revel, 5 copies .....M 4831-5
Peril finders, 5 copies .....M 6018-22
Planter Jack, 3 copies .....M 3871-3
Roy Royland, 4 copies .....M 3947-50
Running amok, 3 copies .....M 5568-70
Sail-Ho! 2 copies .....M 3874-5
Sappers and miners, 8 copies. L13905-8, M5182-5
Stan Lynn, 3 copies .....M 6060-62
Vast abyss, 2 copies .....M 3869-70
Vibart affair, 5 copies .....L 15971-5
Vince the rebel, 5 copies.....M 4692-6
Fenn (G. Manville), and others. Seven frozen sailors, 2 copies L12416-17
Fenton (*Mrs.*). Journal, 1826-1830. H 4401
Fenton (W. J.). Riddle of existence solved, 2 copies .....C 1982-3
Féo. *Pemberton*, 4 copies L16608-16701
Ferguson (C.). The affirmative intellect, the American spirit...B 2540
Ferguson (*Sir* Samuel). Lays of the red branch. (New Irish Library) .....G 1905
Ferguson (*Sir* Samuel), in the Ireland of his day. *Ferguson, Lady*, 2 vols. .....H 3510-11
Fergusson (Robert). Scots poems.I 1159
Fergusson (Robert). *Grosart, A. B.*, (Famous Scots Series) .....H 3585
Fermor (M. G. P.). Home pets, furred and feathered .....D 3124
Fernald. Spaniard in history....G 3324
Fernow (Bernhard E.). Economics of forestry .....B 1695
Ferres. His first kangaroo, 3 copies. M 3759-61
Ferri. Criminal sociology .....B 1429

Ferrier (James F.). *Haldane, E. S.* (Famous Scots Series) .....H 3592
Ferrier (Mary). The inheritance, 2 vols. .....L 16585-6
Marriage, 2 vols. .....L 16571-2
Ferrier (Susan). Memoir and correspondence. Ed. *Doyle*.. ...H 3970
Ferris (Benjamin G.). Utah and the Mormons .....G 4307
Festing (Gabrielle). Unstoried in history, portraits of some famous women of the 16th, 17th and 18th centuries .....H 4537

Contents:—Elizabeth Countess of Rutland — Lady Harley — Lady Arundell of Wardour—Lady Savile — Lady Bankes—Elizabeth Fitzgerald — Marquis and Marchioness of Worcester—Lady Chaworth—Lady Mary Bertie—Hon. Bridget Noel—Thomas Pitt and Jane Innes (Mrs. Pitt)—Ellenor Frere—Lady Fenn.

Fettered yet free. *Burnett-Smith*, 4 copies ..... L 13195-8
Feuerheerd. The gentleman's cellar and butler's guide .....D 2630
Fiander's widow. *Francis*, 3 copies. L17518-20
Field (Cyrus W.). Life and work, 1819-1892. Edited by *Judson*.H 3516
Field (*Mrs.* E. M.). Denis, 2 copies L 13777-8
Field (Eugene). Love affairs of a bibliomaniac .....E 3821
Field (Eugene). A study in heredity and contradiction. *Thompson*, 2 vols. .....H 4343-4
Field (Henry M.). Our western archipelago .....F 2286
Fielding (Alice). Faith-healing and Christian Science .....C 2163
Fielding (H.). The hearts of men.B 2482
Soul of a people .....B 3380
Fielding (S. G.). Southern light, 2 copies L13159-60
Fields (A.). Authors and friends.H 3618

Contents: — Longfellow, 1807-1882 — Glimpses of Emerson—Oliver Wendell Holmes—Days with Mrs. Stowe—Celia Thaxter—Whittier—Tennyson—Lady Tennyson.

[illegible] ds of fair renown. *Hocking*, [illegible] copies L15698-15700
[illegible] eheart, the soldier. *Snaith*, [illegible] copies ..... L 14340-42
[illegible] dawn. *Coleridge*, 5 copies..L 17961-5
[illegible] n hundred miles an hour. *[illegible]xon*, 2 copies L13312-13
[illegible] with fate. [*Hector*], 5 copies. L 13494-8
[illegible] for the city. *Hodder, A.*, [illegible] copies .....L 18802-4
[illegible] for the crown. *Norris*, [illegible] copies .....L 15247-9
[illegible] to a finish. *Warden, F.*, [illegible] copies L18226-30

Fighting bishop. *Hopkins*, 3 copies. L18190-92
Fighting for favor. *Tarbet*, 2 copies. L 15071-2
Filagree ball. *Green*, 3 copies....L18717-19
Final war. *Tracy, L.*, 3 copies..L 14053-5
Fincastle, and **Elliott-Lockhart.** A frontier campaign: Malakand and Buner Field Forces, 1897-1898 .....G 3315
Finck (Henry T.). Primitive love and love-stories .....E 4471
Songs and song writers .....E 4719
Findlater. Betty Musgrave, 3 copies L16198-16200
Green graves of Balgowrie, 2 copies .....L 13551-2
Rachel, 3 copies L15790-92
Findlay (G. G.). Epistle to the Ephesians. (Expositor's Bible). C 1795
Findlay (Jessie P.). The spindle-side of Scottish song.....E 4998
Finger of fate. *Reid*, 5 copies...L16910-14
Fink. History of mathematics..A 1247
Finlay. Ireland and the Irish...C 2078
Finnemore (Emily P.). The mark of Cain, 4 copies .....M 6162-5
Finnemore (John). Lover fugitives, 5 copies .....L 17922-6
Red men of the dusk, 2 copies.L16541-42
Story of a scout, 3 copies.....M 5958-60
Two boys in war-time, 5 copies. M5497-5501
Finny. Daughter of Erin, 5 copies. M 4409-13
Finsen (*Prof.* Niels R.). Photo-therapy, the chemical rays of light and small-pox .....D 2946
Fire and frost. *Cross, E. E. H.*...L 14335
Firebrand. *Crockett*, 5 copies....L17856-60
First fleet family. *Becke* and *Jeffrey*, 3 copies .....L 13723-5
First men in the moon. *Wells*, 5 copies L17809-13
Firth (A.). Cane basket work...D 2196
Firth (C. H.). Cromwell's army. (Ford Lectures, 1900-1) .....G 4540
(*Ed.*). Stuart tracts, 1603-1693. (English Garner). .....G 4684
Fischer. The Scots in eastern and western Prussia .....G 4447
The Scots in Germany .....G 4446
Fish-tails and some true ones. *Hall* .....L 14300
Fisher (A. Hugh). Cathedral church of Hereford .....G 4096
Fisher (Arthur). Outdoor life in England .....E 3935
Popular sociology .....B 2512
Fisher (*Major* Charles H.). Reminiscences of a falconer .....D 2745
Fisher (George P.). Out of the woods, 2 copies .....L 13864-5

Fisher (George Park). History of Christian doctrine .....C 1270
Fisher (Herbert). Mediæval empire, 2 vols. .....G 3666-7
Studies in Napoleonic statesmanship: Germany .....G 4752
Fisher (Herbert). How to build a model yacht .....D 2793
Fisher (Joseph R.). Finland and the Tsars, 1809-1899 .....G 3711
Fisher (L.). (*Ed.*). By creek and gully .....L 8970
Fisher (S.). Men, women and manners in colonial times, 2 vols. .....E 4309-10
The true history of the American Revolution .....G 4583
Fisher (W. E. G.). The Transvaal and the Boers .....G 2956
Fiske (Amos). Jewish scriptures.C 1826
The modern bank .....B 2759
The West Indies. (Story of the Nations) .....G 2625
Fiske (G. Burnap). (*Comp.*). Prize gardening .....D 2913
Fiske (John). Century of science, etc. .....A 1841

Contents:—Century of science—Doctrine of evolution—Edward Livingstone Youmans—Part played by infancy in the evolution of man—Origins of liberal thought in America—Sir Harry Vane—Arbitration Treaty—Francis Parkman—Edward Augustus Freeman—Cambridge as a village and city—A harvest of Irish folk-lore—Guessing at half and multiplying by two—Forty years of Bacon-Shakespeare folly — Some cranks and their crotchets.

Dutch and Quaker colonies in America, 2 vols. .....G 3636-7
Essays: historical and literary 2 vols. .....G 4514-15

Contents:—Vol. I.—Scenes and characters in American history; Thomas Hutchinson—Charles Lee—Alexander Hamilton and the federalist party Thomas Jefferson—James Madison Andrew Jackson—Harrison, Tyler, and the Whig coalition—Daniel Webster and the sentiment of Union. Vol. II.—In favourite fields; Old and new ways of treating history—John Milton—Connecticut's influence on the federal constitution—The deeper significance of the Boston Tea Patry—Reminiscences of Huxley—Herbert Spencer's service to religion—John Tyndall—Evolution and the present age—Koshchei the Deathless.

Life everlasting. (Ingersoll Lectures) .....C 2364
Mississippi Valley in the Civil War .....G 3795
New France and New England. 2 copies .....G 4574-5
Old Virginia and her neighbors, 2 vols. .....G 3163-4
Through nature to God .....C 1968

Fison (Alfred H.). Recent advances in astronomy .....A 1784
Fitch. Thomas and Matthew Arnold, and their influence on English education .....B 1559
Fitchett (*Rev.* W. H.). Deeds that won the empire, 4 copies.G3289, 3301-3
Fights for the flag, 3 copies...G 3508-10
How England saved Europe: story of the great war (1793-1815), vols. 1-4 .....G 370
Nelson and his captains, 3 copies G 4460-62

Contents:—Nelson: a character study—The men of Nelson's school—Sir Edward Berry—Captain Edward Riou—Sir Henry Blackwood—Sir Thomas Troubridge—Sir Benjamin Hallowell (Carew)—Sir Alexander Ball—Sir James Saumarez—Sir William Parker Sir Edward Pellew (Lord Exmouth)—Sir Thomas Foley — Sir Thomas Masterman Hardy.

Tale of the great mutiny .....G 4015
(*Ed.*). Wellington's men, 2 copies G 4003-4
Fittis. Romantic events from Scottish history and tradition....G 4590
Fitzgerald (Desmond G.). The lead storage battery .....D 2901
Fitzgerald (Edward). Letters to Fanny Kemble, 1871-1883. Edited by *W. A. Wright*.....E 3837
Miscellanies .....E 4626

Contents:—Memoir of Bernard Barton—Euphranor—Preface to Polonius—Death of the Rev. George Crabbe—Charles Lambe—Introduction to readings in Crabbe—On red boxes—Occasional verses.

More letters .....E 4899
Fitzgerald (Edward)—
Glyde. Life of Edward Fitzgerald .....H 4067
Groome. Edward Fitzgerald...H 3325
Wright. Life of Edward Fitzgerald, 2 vols. .....H 4892-3
Fitzgerald (*Lord* Edward). Life, 1763-1798. *Taylor, J. A.* .....H 4856
Fitzgerald (Edward Arthur). Highest Andes .....F 3097
Fitzgerald (Percy). Fifty years of Catholic life and social progress, 2 vols. .....G 4282-3
Stonyhurst memories .....H 3489
(*Ed.*). Bardell *v.* Pickwick....E 4931
Fitz-Gerald (S. J. Adair). Stories of famous songs .....E 4176
Fitzgerald (Wm.). Travels in coastlands of British East Africa and islands of Zanzibar and Pemba .....F 2867
Fitzgibbon. Arts under arms....G 4327
Fitzherbert (S. W.). The book of the wild garden .....D 2936

Fitzmaurice-Kelly (James). History of Spanish literature....E 4216
Fitzpatrick. The outspan, 2 copies. L 14553-4
The Transvaal from within, 5 copies G3712, 3751-4
Flagg. Yoga, or transformation.C 2072
Flame of love. *Hocking*, 3 copies.L 18924-6
Flammarion (Camille). Lumen...B 2163
The unknown .....B 2114
Flanders (W. T.). Galvanizing and tinning .....D 2815
Flather (J.). Rope-driving .....D 2158
Fleeson. Laos folk-lore of farther India .....G 3641
Fleming (J. A.). Waves and ripples in water, air and ether .....A 2108
Fleming (James). Art of reading and speaking .....E 3997
Fleming (William H.). How to study Shakespeare, 1st series, 2 copies E4043, 4046
Do., 2nd series .....E 4571
Do., 3rd series .....E 4570
Shakespeare's plots .....E 4977
Fletcher (Alice). Indian story and song from North America...I 1310
Fletcher (Andrew) of Saltoun. *Ormond*. (Famous Scots Series). H 3581
Fletcher (J. S.). Bonds of steel, 3 copies .....L 17887-9
Builders, 3 copies .....L 14752-4
In the days of Drake, 3 copies. M 3727-9
Mistress Spitfire, 2 copies .....L 14155-6
Paths of the prudent, 3 copies.L 16085-7
Where highways cross, 2 copies. L 13394-5
Fletcher (M.). Every inch a Briton, 5 copies .....M 5259-63
Fleury (*Dr.* M. de). Medicine and the mind .....B 2359
Flight of the eagle. *O'Grady*, 2 copies .....L 14298-9
Flint (G.). Marching with Gomez. G 3173
Flint (M.). A garden of simples.D 2833
Flint (Robert). Agnosticism. (Croall Lecture for 1887-8)..B 2602
Sermons and addresses .....C 2090
Flint. *Goodwin, Maud M.*, 2 copies.L 3685-6
Flood-tide. *Greene*, 3 copies .....L 17646-8
Flory. Book about fans .....D 2033
Flotsam. [*Scott*], 5 copies L13808-12
Flournoy (Th.). From India to the planet Mars. .....B 2393
Flower (Elliott). Policeman Flynn, 3 copies .....L 18176-8
Spoilsmen, 3 copies L18625-27
Flower (*Sir* William Henry). Essays on museums .....E 4166

Contents:—Museums—General biology—Anthropology—Biographical sketches.

Flower-o'-the-corn. *Crockett, S. R.*, 5 copies L18059-63
Flowerdew (Herbert). The realist, 2 copies .....L 16656-7
Flux. Economic principles.....B 2690
Fly-wheel. *Wemyss, G.*, 3 copies.L 17893-5
Flynt (Josiah). The rise of Ruderick Clowd, 3 copies.....L 18664-6
Tramping with tramps .....B 2235
World of graft .....B 2432
Foa (Edouard). After big game in Central Africa .....D 2548
Foes in law. *Broughton*, 2 copies.L17214-15
Fogazzaro (A.). Malombra .....L 6947
Fogey. Dissolution dialogues....G 3552

Contents:—Lord Salisbury and the Nile Valley—Uganda and the Niger—Some broken China—Massacred Armenians—Lord Salisbury and the concert—Did the Colonial Office know?—Anglo-American policies—A deal in Pacifics and others—A great Colonial minister—Newfoundland and Ashanti.

Folks from Dixie. *Dunbar*, 3 copies. L15034-6
Follett. The speaker of the House of Representatives .....B 2014
Folly of Pen Harrington. *Sturgis*, 3 copies L14458-60
Fomá Gordyéeff. *Pieshkov*, 3 copies L17649-51
Fontane. Vor dem Sturm .....N 882
Fool of nature. *Hawthorne*, 2 copies L 6004-5
Fooled by a woman. *Kennard*, 4 copies .....L 12895-8
Foote (Allen R.). Municipal public service industries .....B 2245
Footfall of fate. *Riddell*, 3 copies. 16930-32
Footsteps of a throne. *Pemberton*, 4 copies L17030-33
For Britain's soldiers .....L 17119
For freedom's sake. *Paterson*, 3 copies .....L 13952-4
For love or crown. *Marchmont*, 5 copies .....L 17725-9
For prince and people. *Sanders, E. K.*, 3 copies .....L 14931-3
For right and England. *Nisbet*, 2 copies .....L 16925-6
For stark love and kindness. *Macdonald*, 2 copies .....L 14034-5
For such is life. *Hocking*, 2 copies L 14073-4
For the religion. *Drummond*, 2 copies .....L 14916-7
For the term of his natural life. *Clarke*, 2 copies .....L 16878-9
For the white rose. *Carey, W.*, 2 copies .....L 16642-3
For the white rose of Arno. *Rhoscomyl*, 3 copies L14215-17
Forbes (Archibald). "The Black Watch." .....G 3120

Camps, quarters and casual places, 2 copies .....E 4072-3
Memories and studies of war and peace, 2nd edition .....E 3930
Forbes (Athol). Cassock and comedy, 2 copies .....L 15151-2
Forbes (G.). Alternating and interrupted electric currents...D 2160
Forbes (John Murray). Letters and recollections. Edited by *S. J. Murray*, 2 vols. .....H 4010-11
Forbes (U. A.), and **Burmester.** Our Roman highway.....G 4480
Forbes (*Hon. Mrs.* Walter). A gentleman, 3 copies .....L 17101-3
Forbidden name. *Whishaw*, 3 copies L17589-91
Forbidden paths in the land of Og F 3016
Ford (G.). Postle Farm, 3 copies.L 16104-6
Ford (John D.). American cruiser in the far east .....F 2951
Ford (Paul Leicester). Janice Meredith, 5 copies L16415-19
Story of an untold love, 3 copies L 15976-8
Tattle-tales of Cupid, 3 copies.L 15607-9
Wanted, a chaperon, 3 copies.L18316-18
Wanted, a matchmaker, 2 copies. L 17087-8
Ford (Richard). Gatherings from Spain .....F 2696
Ford (Sewell). Horses nine, 2 copies .....L 18877-8
Foreigner. *Gerard* .....L 7097
Foreman. Philippine Islands ...F 2908
Forerunner. *Merejowski, D.*, 2 copies L16882-83
Forest folk. *Prior*, 3 copies.....L17616-18
Forest lovers. *Hewlett*, 3 copies..L 15342-4
Forest of Bourg-Marie. *Harrison, S. F.*, 5 copies L15586-90
Forester (F. B.). Held to ransome, 3 copies .....M 5639-41
Forge in the forest. *Roberts*, 3 copies L14187-89
Forgotten sin. *Gerard*, 5 copies..L 15045-9
Forman (Justus Miles). The garden of lies, 3 copies .....L 18573-5
Journeys end, 3 copies L18617-19
Monsigny, 3 copies .....L 19071-3
Formby reminiscences. *Jacson, C.*H 3542
Forrest (Aston). The extraordinary islanders, 2 copies.....L17259-60
Forrest (G. W.). Cities of India.F 3389
Sepoy generals: Wellington to Roberts .....H 4345
Forrest (*General* Nathan B.)—
Mathes. General Forrest. (Great Commanders) .....H 3049
Wyeth. General Forrest .....H 4000
Forster. Dramatic essays .....E 3857
Forsyth (Geo.). Story of the soldier. (Story of the West Series) .....A 1558
Thrilling days in army life.....G 3999
Forsyth (Jean). Making of Mary, 2 copies .....L 12902-3
Forsyth (P. T.). Religion in recent art .....D 2049
Fortescue. Drummer's coat, 3 copies ..... M 2718-20
Fortnightly Review, vols. 69-74, Jan., 1901—Dec., 1903 .....K 2355-60
Fortune's gate. *St. Aubyn*, 3 copies. L 15404-6
Fortune's my foe. *Bloundelle-Burton*, 5 copies .....L 15484-8
Fortunes of Fifi. *Seawell*, 3 copies. L 18932-4
Fortunes of Oliver Horn. *Smith, F. H.*, 5 copies L18265-69
Fortunes of war. *Barrow*, 2 copies. L16670-71
Forum, vols. 30-34, Sept., 1900 - June, 1903 .....K 3533-7
Forward House. *Case*, 2 copies.L 11547-8
Foster (Albert J.). Bunyan's country .....F 3218
Foster (C.), and (F.). "The Goblin," 3 copies .....M 5432-4
Foster (John W.). American diplomacy in the Orient .....G 3629
Century of American diplomacy, 1776-1876 .....G 3917
Foster (R. F.). Bridge manual..D 2639
Complete Hoyle, 2nd edition..D 2425
Fotheringham. Boston Unitarianism, 1820-50 .....C 989
Studies of the mind and art of Robert Browning .....E 4284
Fouard. Last years of Saint Paul.C 2282
Foucher. Repairing, restoring and adjustment of the violin, 2 copies .....D 2375-6
Fouillee (Alfred). Woman: a scientific study and defence..B 2404
Founding of fortunes. *Barlow, J.*, 3 copies L18511-13
Fountain. The great deserts and forests of North America....A 1946
The great mountains and forests of South America .....F 3314
The great North-West and the Great Lake Region of North America .....F 3430
Fountain sealed. *Besant*, 3 copies.L 14572-4
Four feathers. *Mason, A. E. W.*, 5 copies L18485-89
Four-leaved clover. [*Tuttiett*], 3 copies .....L 17586-8
Four red nightcaps. *Hyne*, 2 copies. L 17298-9
Four women in the case. [*Cudlip*], 4 copies L13798-13801
Four years nine. *Mynderse* .....L 16752
Fowler (A.). Popular telescopic astronomy .....A 843
Fowler (Edith Henrietta). A corner of the west, 2 copies.L 16674-5
Fowler (Ellen T.). *See* Felkin.
Fowler (*Sir* John). Life. *MacKay*.H 4284

Fowler (*Rev.* M.). Some notable archbishops of Canterbury..H 3335
Fowler (T.). Corpus Christi. (University of Oxford: College Histories). .....G 3444
Fowler (W. Warde). More tales of the birds .....A 2097
Roman festivals of the period of the Republic .....G 3768
Fowler. *Harraden*, 5 copies .....L 15942-6
Fox (Charles James), a political study. *Hammond* .....H 4820
Fox (George). Journal, abridged by *P. L. Parker*, with introduction by *W. Robertson Nicoll*...C 2376
Fox (George). *Hodgkin, T.* (Leaders of Religion) .....H 2317
Fox (John). Little shepherd of Kingdom Come, 3 copies....L18916-18
Foxe (John). Livre des martyrs (abregé) .....O 781
Foxell. Sermon and preacher: essays on preaching .....C 2684
France. Histoire contemporaine:
L'anneau d'amethyste .....O 774
Le mannequin d'osier .....O 775
L'orme du mail .....O 776
Frances Waldeaux. *Davis*, 2 copies L 14053-4

Francis *of Assisi* (*St.*)—
Adderley. Francis, the little poor man of Assisi .....C 2281
Gordon. Story of Assisi .....G 4199
Herkless. Francis and Dominic. (World's Epoch-Makers)....C 2567
Leo of Assisi (*Brother*). St. Francis of Assisi, the mirror of perfection .....C 2203
Little. St. Francis of Assisi....H 3764
Francis Xavier (*St.*), the Apostle of the Indies. *McClean, M. H.*H 3503
Francis Joseph (*Emperor* of Austria). A keystone of empire.H 4868
Francis (F.). Wild Rose, 2 copies. L 13127-8
Francis (M. E.). Christian Thal, 3 copies .....L 19077-9
Duchess of a genius, 5 copies..L 15235-9
Fiancé's widow, 3 copies.....L17518-20
Manor Farm, 3 copies.....L 18395-7
Miss Erin, 3 copies .....L 15375-7
North, south, and over the sea, 2 copies .....L 18231-2
Pastorals of Dorset .....L 17187
Yeoman Fleetwood, 2 copies..L 16607-8
Francis (*Sir* Philip). Francis letters, 2 vols. .....E 4786-7
François the valet. *Appleton*, 5 copies L15979-83
Frank Redland. *Kernahan*, 3 copies.L 16246-8
Frankland (Percy). Pasteur.....A 1537
Frankland (*Mrs.* Percy). Bacteria in daily life .....A 2100
Franklin (Benjamin). *Fisher*.....H 3863
Franklin (*Sir* John). Life. *Traill*.H 3653
Franklin (S. R.). Memories of a Rear-Admiral (U.S.) .....H 3869
Fraps. Principles of dyeing....D 3190
Fraser (Alex.). Leabhar nan sonn. [Canadian Gaelic essays]....E 4130
Fraser (Alex. C.). Philosophy of theism, 1st and 2nd series....C 1725-6
Fraser (Hugh). The stolen emperor, 3 copies .....L 18947-9
Fraser (*Mrs.* Hugh). Chapter of accidents, 3 copies .....L 14923-5
Diplomatist's wife in Japan, 2 vols. .....F 2905-6
Looms of time, 3 copies L15330-32
Palladia, 3 copies L14120-22
Fraser (John Foster). America at work .....B 2561
Round the world on a wheel...F 2960
Fraser (W. A.). Blood lilies, 5 copies .....L 18982-6
Eye of a god, 5 copies .....L 15474-8
Mooswa and others, 3 copies...L17015-17
Outcasts, 3 copies L17714-16
Thoroughbreds, 5 copies.....L18480-84
Fraunhofer (Joseph von). Prismatic and diffraction spectra.A 1894
Frazer (J. G.). Golden bough, 2 vols. .....G 4050-51
Pausanias and other Greek sketches .....E 4709
Frazer (P.). Canoe cruising and camping, 2 copies .....D 2372-3
Frazer (R. W.). British India. (Story of the Nations) .....G 2622
Literary history of India .....E 4398
Silent gods and sun-steeped lands .....L 6310
Frechette (Louis). Christmas in French Canada, 2 copies.....L 15103-4
Frederic (Harold). Gloria mundi, 5 copies .....L 15674-8
March hares, 2 copies .....L 13602-3
Frederic II., (the *Great*), on kingcraft, from the original MS. *Whittall, Sir J. Wm.* .....G 4365
Frederick III. (*Emperor*). Diaries during the campaigns of 1866 and 1870-71, as well as his journeys to the east and to Spain .....H 4506
Frederick III. (*Emperor*). Life. *Poschinger* .....H 4396
Frederiksen (N. C.). Finland: its public and private economy..G 4396
Free to serve. *Rayner*, 2 copies...L 14907-8
Freeburgers. *Snider* .....L 13641
Freedom of Henry Meredyth, *Hamilton*, 3 copies L14770-72
Freeland (Holman). Trelawny, 3 copies .....L 19121-3
Freeland (*Rev.* John). Clement of Rome, etc. .....L 10190
Freeman (Edward A.). Sketches of travel in Normandy and Maine .....F 2731

Freeman (Flora L.). Religious and social work amongst girls...B 2415
Freeman (Mary E. Wilkins).
Heart's highway, 2 copies...L15118-19
Jerome, a poor man, 2 copies. L14319-20
Long arm, 2 copies L13249-50
Madelon, 2 copies .....L 13432-3
People of our neighborhood, 2 copies L15170-71
Portion of labor, 5 copies .....L 17825-9
Silence, etc., 2 copies .....L 15184-5
Six trees: short stories, 2 copies. L 16761-2
Freeman (R.). Travels and life in Ashanti and Jaman .....F 2830
Freeman (*Lt.-Col.* Thomas Arthur). Memoir .....H 4404
Freeman-Mitford. The Attaché at Pekin .....G 4061
Freitag (Joseph). Architectural engineering .....D 2121
Fremantle (Francis E.). Impressions of a doctor in khaki...G 4378
Fremantle (*Hon.* T. F.). Book of the rifle .....D 2952
[French (*Miss* Alice)]. ("Octave Thanet," *pseud.*). The missionary sheriff, 2 copies .....L 14303-4
French (Allen). The colonials, 3 copies .....L 18073-5
French (Lillie Hamilton). Homes and their decoration .....D 3313
French (T.). Life and correspondence. *Birks, Rev. H.*, 2 vols...H 3401-2
French cookery for English homes D 2478
Freneau (Philip), the poet of the Revolution; his life and times. *Austin* .....H 4539
Frere (*Major Sir* Bartle). (*Ed.*). Letters from an Uitlander, 1899-1902 .....G 4546
Frere (John H.), and his friends. *Festing* .....H 4249
Freshfield (Douglas W.). Exploration of the Caucasus, 2 vols..F 3088-89
Round Kangchenjunga .....F 3422
Freshfield (Frances). Wrothams of Wrotham Court, 2 copies. L14749-50
Friars and Filipinos. *Rizal, J.*, 2 copies .....L 17008-9
Fricker. Antarctic regions.....F 3069
Fried (Alfred). Diary of a condemned man .....E 4358
Friedman (I. K.). The autobiography of a beggar, 2 copies. L 16692-3
Friend of Nelson. *Hutchinson*, 5 copies .....L 18185-9
Friend or foe. *Child*, 2 copies...L 17053-4
Friis. Monastery of Petschenga. C 1852
Frink. New century speaker for school and college .....E 4312
Friseal (A.). *See* Fraser (Alex.).
Friswell (James H.). Memoir. *Friswell, L. H.* .....H 3925
Frith (H.). Captains of cadets, 5 copies .....M 4611-15
Triumphs of steam .....D 2570
Frith (H.), and **Rawson.** Coil and current .....D 2445
Frith (Walter). In search of quiet, 2 copies .....L 13324-5
Sack of Monte Carlo, 2 copies. L 14333-4
Frizell (Joseph P.). Water-power, 2nd edition, enlarged .....D 2804
Froebel (Friedrich). Autobiography .....B 2408
Education by development.....B 2059
Mottoes and commentaries of "Mother Play." .....B 1050
Songs and music of "Mother Play." .....B 1051
Froissart. *Darmesteter, M.*.....G 2756
From door to door. *Capes*, 2 copies L 16786-7
From the east unto the west. *Barlow*, 3 copies .....L 15572-4
Frommel (Emil). Aus dem untersten Stockwerk .....N 883
Feldblumen .....N 885
Der Heinerle von Lindelbronn. N 884
Front yard. *Woolson*, 2 copies....L 12865-6
Frontiersmen. [*Murfree*], 2 copies. L 16478-9
Frost (*Rev.* F.). Sketches of Indian life. .....F 3384
Froude (J. A.). Lectures on the Council of Trent, 2 copies..G 3015-16
My relations with Carlyle.....E 4442
Froude (J. A.)—
Crichton-Browne. The nemesis of Froude, a rejoinder to J. A. Froude's "My relations with Carlyle." .....E 5098
Wilson. Mr. Froude and Carlyle. E 4790
Fry (E. N. Leigh). Janet Delille, 2 vols., 2 copies L15958-61
Shreds and patches, 2 copies...L 15962-3
Fry (*Rt. Hon. Sir* Edward). Studies by the way .....E 4770

Contents:—"Banquet" of Dante—Theory of punishment—The Old Testament—Sermons—Conveyancing—Strabo in Egypt—An old Greek—Notes on Greece—Notes on Sicily.

Fry (Henry). History of North Atlantic steam navigation....D 2151
Frye (Alex. Everett). Brooks and brook basins .....M 5576
Fryers. Pauper millionaire, 3 copies .....L 16055-7
Fuel of fire. *Felkin*, 5 copies....L18433-37
Fuller (A.). Nut culturist .....D 2205
Practical forestry .....D 2817
Fuller (Frederick W.). Egypt and the Hinterland .....G 4271
Fuller (Henry B.). Last refuge, 2 copies .....L 17055-6

Puppet-booth; twelve plays ...I 1104
Fuller (Hulbert). Vivian of Virginia, 3 copies L16619-21
Fuller (*Mrs.* Marcus B.) Wrongs of Indian womanhood .....B 2422
Fulton. Coke, manufacture, etc..D 2126
Funck-Brentano. Cagliostro and company, a sequel to the story of the diamond necklace ....E 4537
Diamond necklace .....G 4017
Legends of the Bastille .....G 3655
Princes and prisoners, court of Louis XIV. .....G 4322
Fur, Feather and Fin Series:
The hare .....A 1283
The rabbit .....A 1287
The red deer .....A 1284
The salmon .....A 1285
Snipe and woodcock .....A 1288
The trout .....A 1286
Furneaux (W.). Life in ponds and streams .....A 1497
The sea shore .....A 2116
Furness (W. A.). The home-life of Borneo head-hunters .....F 3087
Furniss (Harry). Confessions of a caricaturist, 2 vols. .....H 4350-51
Furse (*Ven.* C. W.). The beauty of holiness .....C 2543
Furse (Charles). Lenten addresses and meditations .....C 2685
Furse (*Col.* Geo.). Military expeditions beyond the seas, 2 vols. .....G 3185-6
Further adventures of Capt. Kettle. *Hyne*, 5 copies L16386-90
Fyfe (H. Hamilton). Arthur Wing Pinero, playwright, a study..E 4698
Fyfe (Herbert). Submarine warfare: past, present, and future....D 3083
Fyles. The theatre and people..E 4718

G. (G.). New sporting stories, 2 copies .....L 13486-7
Gabe. Yachting, historical sketches of the sport .....D 3156
Gabriel Tolliver. *Harris, J. C.*, 3 copies L18528-30
Gadfly. *Voynich*, 2 copies .....L 14385-6
Gadow. In northern Spain .....F 2851
Gaggin. Among the man-eaters. (Over-seas Library) .....E 4555
Gairdner (James). English church in the 16th century.....C 2242
History of the life and reign of Richard III. .....G 3323
(*Ed.*). Paston letters, 3 vols...E 5159-61
Galbraith. In the new capital, 2 copies .....L 15204-5
Galdemar. Robespierre, 2 copies.L16429-30
Galdos. Doña Perfecta .....L 6429
Gale (*Rev.* J.). Korean sketches.F 2953
Galileo, his life and work. *Fahie*..H 4822
Gallery of antiquities. *Balzac*.....L 10696
Gallichan (W. M.). Seville. (Mediæval Towns) .....G 4811
Galloway (Joseph), the Loyalist politician. *Baldwin*.....H 4741
Galloway herd. *Crockett*, 5 copies.L12879-83
Gallup. The bi-literal cipher of Sir Francis Bacon, 3rd ed....E 4933
Galt (J.). Entail, 2 vols.....L 12760-1
Provost and the Last of the Lairds, 2 vols. .....L 12762-3
Sir Andrew Wylie of that ilk, 2 copies .....L 12758-9
Galt Cook Book. (Revised ed.)..D 2451
Galton (Arthur). Two essays upon Matthew Arnold .....E 4249
Galton (F. W.). (*Ed.*). Tailoring trade .....B 1753
Workers on their industries....B 1790

Contents:—Millis, C. T., Need and value of technical education—*Hicks, Francis*, Dressmakers and tailoresses *Stewart, W. A.*, Workers in precious metals—*Steadman, W. C.*, Shipbuilding—*Crossfield, H.*, Wood-engraving—*Salmon, W.*, Corn-milling, ancient and modern—*Swift, J.*, Engineering—*Crooks, W.*, Cask-making—*Rogers, F.*, Art of bookbinding—*Verinder, F.*, The agricultural labourer—*Taylor, H. R.*, Bricklayers—*Thomas, S. J.*, Pottery—*Holyoake, E. A.*, The need of organization among women—*Tillett, B.*, The need of labour representation.

Galvayne. War horses, present and future: or, remount life in South Africa .....D 3201
Gamble (H. R.). Sunday and the Sabbath. (Golden Lectures, 1900-1901) .....C 2429
Game of consequences. *Kinross*, 2 copies L13140-41
Ganghofer. Der Dorfapostel.....N 886
Der Klosterjäger .....N 887
Schloss Hubertus, 2 vols. .....N 455-6
Das Schweigen im Walde, 2 Bde. .....N 888-9
Gannon. Review of Irish history in relation to the social development of Ireland.....G 3836
Ganthony (Robert). Bunkum entertainments .....D 2199
Gard. Wandering Yankee .....F 3200
Garden of a commuter's wife....E 4955
Garden of lies. *Forman*, 3 copies..L 18573-5
Garden of swords. *Pemberton*, 5 copies.....L15928-32
Gardenhire (Samuel M.). Lux crucis, 3 copies L19115-17
Gardiner (Charles Fox). Care of the consumptive .....B 2407
Gardiner (H.). Nothing but names: origin of the names of the counties and townships of Ontario.G 3730
Gardiner (S. R.). Cromwell's place in history .....G 3145
History of Commonwealth and Protectorate, 1649-56, 4 vols..G 4584-7

Vol. I.—1649-1650.
Vol. II.—1651-1653.
Vol. III.—1653-1655.
Vol. IV.—1655-1656.

What Gunpowder Plot was....G 3268
Gardner (Alexander). Memoirs.H 3928
Gardner (Alice). The conflict of duties, etc. .....C 2676

Contents:—Conflict of duties—Religious needs of the intellectual life—Moral ideal of the intellectual life—Sectarianism—Wear and tear—Symbolism in religion—Professor Seeley as a moral and religious man—Religious instruction in schools—Hatred and charity—Theological reading for non-theological readers—Truthfulness—Religion and good taste—Grounds of religious liberty—Confession and spiritual direction—Christianity as a historical religion—Man's responsibility for his beliefs—Moral teaching of history—Early christian mysticism.

Rome, the middle of the world.G 3283
Gardner (Edmund G.). Dante's ten heavens .....E 4167
Story of Florence. (Mediæval Towns) .....G 4201
Story of Siena and San Gimignano. (Mediæval Towns)...G 4812
Gardner (Ernest Arthur). Ancient Athens .....G 4627
Handbook of Greek sculpture, Parts 1-2 .....D 2234-35
Garland. Spirit of Sweetwater, 2 copies .....L 15172-3
Trail of the goldseekers, 2 copies. F 2967-8
Garner. Apes and monkeys.....A 1877
Gorillas and chimpanzees .....A 1458
Garnett (Olive). Petersburg tales, 2 copies .....L 16973-4
Garnett (R.). Essays in librarianship and bibliography .....E 4291
History of Italian literature....E 4217
Essays of an ex-librarian .....E 4968

Contents:—On translating Homer—The date and occasion of "The Tempest"—The poetry of Coleridge—Shelley and Lord Beaconsfield—The story of Gycia—The love-story of Luigi Tansillo—Beckford's "Vathek"—Thomas Moore—Thomas Love Peacock—Matthew Arnold—Ralph Waldo Emerson—Shelley's views on art.

Garnier. Sin and redemption...C 1825
Garratt. Modern safety bicycle..D 2622
Garrett, and **Edwards.** Story of an African crisis .....G 3139
Garrison (George P.). Texas: a contest of civilisations. (American Commonwealths) ....G 2256
Garrison tales from Tonquin. *O'Neill*, 2 copies .....L 12901-2
Gartenlaube, 1884-1887 .....K 4831-4
Gascoigne. Among pagodas and fair ladies .....F 2625
Gascoigne's "ghost." *Burgin*, 2 copies .....L 14047-8
Gaspary. History of early Italian literature to the death of Dante .....E 4884
Gasquet. Eve of the Reformation. G 3716
Old English Bible, etc. .....C 2097

Contents:—Notes on mediæval monastic libraries—Monastic scriptorium—A forgotten English preacher—Pre-Reformation English Bible—Religious instruction in England during the 14th and 15th centuries—A royal Christmas in the 15th century—Canterbury Claustral School in the 15th century—Note books of William Worcester, a 15th century antiquary—Hampshire recusants, a story of their troubles in the time of Queen Elizabeth.

Gaston de Latour. *Pater* .....L 7866
Gateless barrier. [*Harrison*], 5 copies L16959-63
Gates (Lewis E.). Studies and appreciations .....E 4720

Contents:—Romantic movement—Return to conventional life—Tennyson's relation to common life—Nature in Tennyson's poetry—Hawthorne—Edgar Allen Poe—Charlotte Bronte—Three lyrical modes—Taine's influence as a critic—Impressions and appreciations.

Three studies in literature .....E 4321

Contents:—Francis Jeffrey—Newman as a prose-writer—Matthew Arnold.

Gathering clouds. *Farrar*, 5 copies. L 12224-8
Gathorne-Hardy. Autumns in Argyleshire with rod and gun.F 3047
Gaunt (Mary). Deadman's, 3 copies .....L 15624-6
Moving finger, 2 copies L13015-16
Gavard. A diplomat in London: letters and notes, 1871-77 ....E 4088
Gay, and **Yeaman.** Introduction to the study of central station electricity supply .....D 2587
Gay-Lussac, and others. Free expansion of gases .....A 1893
Gayley (C. M.), and **Scott.** Introduction to literary criticism..E 4599
Gayley (C. M.). (*Ed.*). Representative English comedies .....E 5111

From the beginnings to Shakespeare.

Gearey (Caroline). Rural life....E 4597
Geddie. The balladists. (Famous Scots Series) .....H 3575
Romantic Edinburgh .....F 3011
Gee (H.). The Elizabethan prayer-book and ornaments .....C 2393
Gee (H.), and **Hardy.** (*Eds.*). Documents illustrative of English Church history .....C 1845

Geikie (*Sir* Archibald). Ancient volcanoes of Great Britain, 2 vols. .....A 1652-3
Founders of geology .....H 3701
Scottish reminiscences .....H 4915
Geikie (Cunningham). The vicar and his friends .....C 2122
Geikie (James). Earth sculpture. A 1723
Geldart (*Rev.* E. M.). Folk-lore of modern Greece .....G 2883
General-Manager's story. *Hamblen*, 2 copies .....L 15245-6
Gentleman (A.). *Forbes*, 3 copies. L 17101-3
Gentleman adventurer. *Bloundelle-Burton*, 2 copies .....L 13064-5
Gentleman Garnet. *Vogel, H. B.*, 3 copies L18110-12
Gentleman in khaki. *Oakley*, 2 copies L15111-12
Gentleman pensioner. *Lee*, 2 copies. L 16727-8
Gentleman player. *Stephens*, 3 copies .....L 16254-6
Gentleman vagabond. *Smith, F. H.*, 2 copies L13049-50
Gentleman's gentleman. *Pemberton*, 5 copies L13414-18
Gentry (Thomas G.). Intelligence in plants and animals .....A 1714
Genung (John F.). (*Trans.*). The epic of the inner life; being the Book of Job .....C 2399
George (Florence A.). King Edward's cookery book .....D 2981
George (Henry). Our land and land policy .....B 2462
Science of political economy, 2 copies .....B 1160-1
George (Henry). Life. *George, H.* H 4309
George (Hereford B.). Napoleon's invasion of Russia .....G 3692
George Malcolm. *Setoun*, 3 copies. L15316-18
Georgian bungalow. *Baylor*, 2 copies L 17077-8
Gerald Fitzgerald. *Lever*, 2 copies L 16125-6
Gerard (Dorothea). Forgotten sin, 5 copies .....L 15045-9
Miss Providence, 3 copies .....L 14872-4
Spotless reputation, 3 copies ...L 14265-7
Things that have happened, 3 copies L16088-90
Wrong man, 2 copies .....L 13207-8
Gerard (E.). A foreigner .....L 7097
Gerard (Frances). Grand Duchess (A): the life of Anna Amalia, Duchess of Saxe-Weimar-Eisenach and the classical circle of Weimar, 2 vols.....H 4543-4
King's (A), romance, the story of Milan and Natalie .....G 4804
Some celebrated Irish beauties of the last century .....H 3395
Gerard (John). What was the Gunpowder Plot? .....G 3123
Gerard (*Lt.-General Sir* Montagu) Leaves from the diaries of a soldier and sportsman, during twenty years' service in India, Afghanistan, Egypt and other countries, 1865-1885 .....H 4842
Gerrare. Greater Russia .....F 3004
Story of Moscow. (Mediæval Towns) .....G 4204
Geschwind. Manufacture of alum and the sulphates, and other salts of alumina and iron.....D 3332
Gethen. Nell's school days, 5 copies .....M 4427-31
Partners, 4 copies .....M 4524-7
"Ghost camp" of the avengers. [*Browne*], 5 copies L18438-42
Ghosts I have met. *Bangs*, 3 copies. L 15181-3
Giant's Gate. *Pemberton*, 5 copies. L17762-66
Gibbins (H. de Beltgens). Economic and industrial progress of the century. (19th Century Series, vol. 15). .....G 4033
Gibbon (Charles). Margaret Carmichael, 3 copies .....L 13822-4
Gibbon (E.). Autobiographies..H 3738
Private letters, (1753-1794). Edited by *Prothero*, 2 vols.....E 4147-8
Gibbons. Exploration and hunting in Central Africa, 1895-6 .....F 2858
Gibbs (J.). A Cotswold village..E 4187
Gibbs (Philip). Knowledge is power: a guide to personal culture .....E 5177
Gibbs (William). Lighting by acetylene .....D 2438
Giberne (Agnes). Anthony Cragg's tenant, 3 copies ..... M 5736-8
Girl at the Dower House and afterward, 3 copies .....M 4225-7
Gwendoline, 2 copies .....M 4333-4
Mighty deep and what we know of it .....A 2000
Story of the Abbey precincts, 3 copies .....M 5924-6
Gibney. Eighty years ago.....H 3519
Gibson (Charles Dana). Sketches in Egypt .....F 3063
Gibson (Charles Donnel). My Lady and Allan Darke, 2 copies L 16593-4
Gibson (E.). (*Ed.*). Book of Job. (Oxford Commentaries) .....C 2076
Gibson (John Monro). From fact to faith .....C 1967
Glory of life on earth, etc.....C 2275
Gibson (*Hon.* W.). Abbé de Lamennais and the liberal Catholic movement in France.C 1893
Giddings (Franklin Henry). Democracy and empire .....B 2356
Principles of sociology .....B 1985

Gierke (*Dr.* Otto). Political theories of the middle age .....G 3883
Giffen (G.). With bat and ball..D 2428
Gifford (*Rev.* Daniel L.). Everyday life in Korea. .....F 2959
Gifford (J.). Practical forestry..D 2987
"Gift (Theo."), *pseud. See* Boulger.
Gift of Bonaparte. *Shortz*, 3 copies L 16047-9
Giglioli. Naples in 1799 .....G 4626
Gilavert. Influence of Catholicism on the sciences and on the arts C 2352
Gilbert. Landscape in art before Claude and Salvator .....D 3296
Gilchrist (Anne). Life and writings. Edited by *H. Gilchrist*..H 3398
Gilder. The American idea .....G 4576
Giles (A.). Across western waves and home in a royal capital..F 2743
Giles (Herbert A.). History of Chinese literature .....E 4221
Giles Ingilby. *Moore*, 5 copies...L 16400-4
Gilian the Dreamer. *Munro*, 5 copies L16410-14
Gilkes. Kallistratus, 2 copies.....L 14456-7
Gillespie (A. Lockhart). Natural history of digestion .....A 884
Gilliat. In Lincoln Green, 2 copies L 14861-2
King's Reeve, 2 copies .....M 4820-21
Wolf's Head, 2 copies .....M 5207-8
Gilliat-Smith (Ernest). Story of Bruges. (Mediæval Towns)..G 4205
Gillman (Bradley). Hassan; a fellah, 2 copies .....L 13753-4
Parsonage porch, 2 copies.....L16750-51
Ronald Carnaquay, 2 copies....L 16404-5
Gilman (C. P.). The home, its work and influence .....B 2527
Gilman (Nicholas Paine). A dividend to labor .....B 2249
Laws of daily conduct .....E 3990
Methods of industrial peace....B 2731
Ginette's happiness. *Martel de Joinville*, 2 copies .....L 7507-8
Giotto, and his works in Padua. *Ruskin* .....E 4736
Girl at Cobhurst. *Stockton*, 5 copies L15037-41
Girl at the Halfway House. *Hough*, 2 copies .....L 16884-5
Girls at the Grange. *Warden*, 3 copies .....L 14595-7
Gissing (Alexander). Secret of the North Sea, 2 copies .....L 16948-9
Gissing (George). By the Ionian Sea. .....F 3076
Crown of life, 4 copies L16378-81
Human odds and ends, 2 copies L14909-10
In the year of jubilee, 3 copies. L 12786-8
Our friend the charlatan, 5 copies L 17443-7
Paying guest, 4 copies...L12841-3, 12845
Private papers of Henry Ryecroft, 2 copies .....L 16702-3
Sleeping fires, 2 copies .....L 13427-8
Town traveller, 5 copies L15567-71
Whirlpool, 3 copies .....L 15242-4
Unclassed, 2 copies .....L 13175-6
Gladden. The Christian pastor and the working church .....C 1273
Ruling ideas of the present age. C 1230
Social salvation .....B 2196
[Gladstone (L.)]. ("David Lyall," *pseud.*). Another man's money, 3 copies .....L 18457-9
Bells of Portnockie, 3 copies..L 18843-5
Gold that perisheth, 3 copies...L 17696-8
Heather from the brae, 3 copies. L 13592-4
Lights of home, 3 copies .....L 19086-8
Neil Macleod, 3 copies....L15684-5, 15691
Redemption of Neil Maclean, 3 copies L18860-62
Two Miss Jeffreys, 2 copies...L 16351-2
Gladstone (*Rt. Hon.* William Ewart)—
Later gleanings: Theological and ecclesiastical ....E 4036

Contents:—Dawn of creation and worship—Proem to Genesis—'Robert Elsmere': the battle of belief—Ingersoll on Christianity—The Elizabethan settlement of religion—Queen Elizabeth and the Church of England—The Church under Henry VIII.—Professor Huxley and the Swine-miracle—The place of heresy and schism in the modern Christian Church—True and false conceptions of the Atonement—The Lord's Day—General introduction to Sheppard's pictorial Bible—Soliloquium and postscript.

Studies subsidiary to the works of Bishop Butler .....B 1946
Gladstone (*Rt. Hon.* William Ewart)—
Buxton. Mr. Gladstone as Chancellor of the Exchequer .....H 4337
Hamilton. Mr. Gladstone, a monograph .....H 3862
Hopkins. Rt. Hon. W. E. Gladstone .....H 2860
McCarthy. Hon. Wm. E. Gladstone .....H 3710
Morley. Life of William Ewart Gladstone, 3 vols., 2 copies..H 4361-6
Paul. Life of William Ewart Gladstone .....H 4536
Ritchie. The real Gladstone....H 3850
Tollemache. Talks with Mr. Gladstone .....E 4179
Williamson. Wm. E. Gladstone.H 3901
Glanville. Diamond seekers, 2 copies .....M 5946-47
Golden rock, 3 copies .....L 13156-8
In search of the Okapi, 3 copies. M 6218-20
Kloof bride, 3 copies L15089-91
Kloof yarns, 2 copies L13679-80
Tales from the Veld, 2 copies..L 14796-7

Glasgow. True to the flag, 3 copies .....M 4963-5
Glass. Barbone Parliament .....G 3930
Glazebrook (R. T.). Electricity and magnetism .....A 2118
James Clerk Maxwell, and modern physics .....A 1534
Mechanics: an elementary text-book, theoretical and practical hydrostatics .....A 1507
Gleaming dawn. *Baker*, 3 copies. L14589-91
Gleanings of cookery .....D 2441
Gleichen (*Count*). With the mission to Menelik, 1897 .....F 2861
Glengarry school days. [*Gordon*], 5 copies L18490-94
Gloria mundi. *Frederic*, 5 copies..L 15674-8
Glover (*Sir* John). Life. *Glover, Lady* .....H 3790
Glover (T.). Life and letters in the fourth century .....G 3891
Glyn (Anna L.). A pearl of the realm, 5 copies L14237-8, 14486-8
Glyn (E.). Visits of Elizabeth..E 4880
Glyndwr (Owen), and the last struggle for Welsh independence. *Bradley*. (Heroes of the Nations) .....H 4422
Goblet d'Alviella. La représentation proportionnelle en Belgique..O 854
Gobseck. *Balzac* .....L 10697
"God save England!" *Breton*, 3 copies .....L 16107-9
"God wills it." *Davis*, 3 copies.L17800-17802
Godard (John George). Patriotism and ethics .....B 2440
Goddess. *Marsh*, 2 copies L16919-20
Godet. Introduction to the New Testament: the collection of the four gospels .....C 2105
Godfrey (Elizabeth). Home life under the Stuarts, 1603-1649. G 4745
Social life under the Stuarts....E 4447
Godfrey (Hal). Rejuvenation of Miss Semaphore, 2 copies....L 15721-2
Godkin (Edwin). Reflections and comments, 1865-1895 .....E 3954

Contents:—Peace—Culture and war—Comparative morality of nations—"Comic-paper" question—Mr. Froude as a lecturer—Mr. Horace Greeley—Morals and manners of the kitchen—John Stuart Mill—Panics—Odium philologioum—Professor Huxley's lectures—Circumstantial evidence—Tyndall and the theologians—The Church and science—The Church and good conduct—Role of the universities in politics—Hopkins University—The South after the war—Chromo-civilization—"The short-hairs" and "the swallow-tails"—Judges and witnesses—"The debtor class"—Commencement admonition—"Organs"—Evidence about character—Physical force in politics—"Court circles"—Living in Europe and going to it—Carlyle's political influence—Evolution of the summer resort—Summer rest—The survival of types—Will Wimbles.

Unforeseen tendencies of democracy .....B 2134
Godley. (A. D.). Lyra frivola....I 1162
Socrates, and Athenian society.B 1909
God's lad. *Cushing*, 2 copies.....L17216-17
God's puppets. *Clark*, 4 copies...L 17344-7
Godwin. Problems of modern democracy .....G 3021
Goethe. Faust, Part 1. Trans. *Beta*.I 1101
Faust, Trans. *Latham* .....I 1283
Going (Maud). Field, forest and wayside flowers .....A 1831
"Gold," a Dutch-Indian story. *Linden*, 2 copies .....L 13993-4
Gold fish of Gran Chimú. *Lummis*. L 7452
Gold-stealers. *Dyson*, 5 copies...L17941-45
Gold stories of '49, 2 copies.....I 1200-1
Gold that perisheth. [*Gladstone*], 3 copies .....L 17696-8
Gold wolf. *Pemberton*, 5 copies...L 18693-7
Golden. Laboratory course in wood-turning .....D 2271
Golden autumn. [*Hector*], 5 copies. L14958-62
Golden book of Venice. *Turnbull*.G 3765
Golden kingdom. *Balfour, A.*, 3 copies .....L 18723-5
Golden rock. *Glanville*, 3 copies..L 13156-8
Golden tooth. *Cobban*. 4 copies..L 18242-5
Golding (F. Y.). The manufacture of boots and shoes .....D 3172
Goldmann. With General French and the cavalry in South Africa G 4618
Goldsmith anthology, 1745-1774. Edited by *E. Arber*.....I 1247
Golschmann (Léon). Boy Crusoes, 5 copies .....M 5284-8
Goltz. Conduct of war .....G 3345
Gomme. Lectures on principles of local government .....B 2276
London in the reign of Victoria (1837-1897). (Victorian Era Series) .....G 3592
Gomperz. Greek thinkers, vol. 1.B 2458
Gontaut-Biron (*Viscount* Elie de). Mission to Berlin, 1871-1877 *Broglie, Duke de* .....G 2993
Gooch. Face to face with the Mexicans .....F 2255
Good (*Rev.* A.). A life for Africa. *Parsons, Ellen C.* .....H 3544
Good Words, 1895, part 2—1900, part 2, 2 copies .....K 120-141
1901, part 1-1903, part 2.....K 5531-42
Goodall (F.). Reminiscences....H 4642
Goodenough. Handy man afloat and ashore .....G 3980
Goodloe (Carter). Calvert of Strathore, 5 copies L18586-90
College girls .....L 12956
Goodman. New ground in Norway: Ringerike—Telemarken Saetersdalen .....F 2189

Goodnow. Municipal home rule, a study in administration .....B 2452
Municipal problems .....B 2018
Goodrich. Our South African Empire, and how we made it....G 1600
Goodrich-Freer (A.). Outer isles, [Hebrides] .....F 3316
Goodw n (Maud W.). Flint, 2 copies .....L 3685-6
Head of a hundred .....L 6789
Sir Christopher, 2 copies .....L 17424-5
White aprons, 2 copies .....L 13546-7
Gordon (Charles). Old Bailey and Newgate .....G 4520
Old time Aldwych, Kingsway, and neighbourhood .....F 3415
[Gordon (*Rev.* Charles)]. ("Ralph Connor," *pseud.*). Black Rock, 3 copies L15560-62
Glengarry school days, 5 copies L18490-94
Man from Glengarry, 5 copies..L17757-61
Sky pilot, 2 copies L16460-61
Gordon (*Sir* Charles A.). Recollections of thirty-nine years in the army, 2 copies H3911, 3922
Gordon (*Lady* Duff). Letters from Egypt, Revised edition, with memoir by *Janet Ross* .....I 3354
Gordon (George). The book of shrubs .....D 2938
Gordon (George A.). New epoch for faith .....C 2286
Gordon (*Lord* Granville). Nootka, 2 copies .....L 3739-40
Sporting reminiscences .....D 3076
Gordon (*Col.* H. R.). Pontiac, Chief of the Ottawas, 4 copies. L13751-2, M 2732-3
Gordon (*Gen.* John B.). Reminiscences of the Civil War.....G 4775
Gordon (*General Sir* Thomas E.). Persia revisited (1895) .....F 2619
Gordon Keith. *Page*, 5 copies....L18823-27
Gordon-Alexander. Recollections of a Highland subaltern .....H 3953
Gordon-Stables. *See* Stables.
Gore (*Rt. Rev.* Charles). Body of Christ .....C 2288
Dissertations on subjects connected with the Incarnation..C 1691
St. Paul's Epistle to the Ephesians .....C 2008
St. Paul's Epistle to the Romans C 2138
(*Ed.*). Essays in aid of the reform of the church .....C 2067
Gore (*Lt.-Col.* St John). (*Ed.*) The Green Horse in Ladysmith .....G 4267
Goreh (*Father*). Life. *Gardner*...H 4228
"Gorky (Maxime"), *pseud. See* [Pieshkoff]
Gorren. Anglo-Saxons and others. B 2259

Contents:—Certain sociologists and the Anglo-Saxons—New empire—Gospel of action—Anglo Saxon humanitarianism—Religious-commercial instinct—Higher civilization—Relative ethics.

Gorst (Harold E.). China. (Imperial Interest Library) .....G 3839
Goschen (G. J.). Life and times, 1752-1828. *Goschen, Viscount*, 2 vols. .....H 4696-7
Goss (Charles F.). The loom of life, 5 copies L18460-64
Redemption of David Corson, 2 copies .....L 16803-4
Gosse. Critical kit-kats .....E 3995

Contents:—Sonnets from the Portuguese—Keats in 1894—Thomas Lovell Beddoes—Edward Fitzgerald—Walt Whitman—Count Lyof Tolstoi—Christina Rossetti—Lord de Tabley—Toru Dutt—M. Jose-Maria de Heredia—Walter Pater—Robert Louis Stevenson.

Hypolympia, or the gods in the island .....I 1270
Jacobean poets .....E 3141
Short history of modern English literature .....E 4215
Gottfried von Strassburg. Story of Tristan and Iseult. Trans. *Weston*, 2 vols., 2 copies.E4657-8, G3554-5
Gough (*Gen. Sir* Chas.), and **Innes.** Sikhs and the Sikh wars.....G 3212
Gough (*Gen. Sir* Hugh). Old memories .....H 3792
Gough (Hugh), (*1st Viscount,Field Marshal*). Life and campaigns *Rait, R. S.*, 2 vols. .....H 4839-40
Goulburn (Edward M., *Dean*). The Lord's Prayer .....C 2031
Goulburn (Edward M., *Dean*). A memoir. *Crompton* .....H 4041
Gould (Allen W.). Mother Nature's children .....M 5574
Gould (E. P.). Commentary on the Gospel according to St Mark .....C 1757
Gould (Nat.). His last plunge, 2 copies .....L 17305-6
Gould (S. Baring). *See* Baring-Gould.
Gould (W. J. D.). Ten years in India, in the 16th Queen's Lancers, and three years in South Africa, in the Cape Corps Levies .....H 4487
Gounod (Charles). Autobiographical reminiscences .....H 3680
Gourlay (J. L.). History of the Ottawa Valley .....G 3379
Governor's garden. *Rivers*, 2 copies L 14905-6
Gower (*Lord* Ronald Sutherland). Old diaries, 1881-1901.....E 4435
Records and reminiscences, selected from "My reminiscences" and "Old diaries." .....H 4852
Grace (Alfred A.). Tales of a dying race, 3 copies .....L 18124-6

Grace (Morgan S.). Sketch of the New Zealand War .....G 3623
Grace (W. G.). Cricketing reminiscences .....D 2572
Grace O'Malley. *Machray*, 3 copies L 15381-3
Graffigny (Henry de). Gas and petroleum engines .....D 2603
Industrial electricity .....D 2379
Grafton (Augustus, *3rd Duke* of). Autobiography and political correspondence .....H 3944
Graham (Alex.). Roman Africa.G 3889
Graham (G.), and (R. B. Cunninghame). Father Archangel of Scotland, etc. .....E 3994
Contents:—Father Archangel of Scotland—A will—De Heretico Comburendo—In the Tarumensian woods—A Jesuit—Ras Doura—El Babor—The horses of the Pampas—A vanishing race—Yuste—The Batuecas—La Veracie Plasencia—In a garden.
Graham (*Sir* Gerald). Life, letters and diaries. *Fetch* .....H 4410
Graham (H.). Scottish men of letters in the 18th century .....E 4934
Social life of Scotland in the 18th century, 2 vols. .....E 4427-8
Graham (*Rev.* J. A.). On the threshold of three closed lands, the Guild Post in the Eastern Himalayas .....C 1947
Graham (*Rev.* J. Miller). East of the barrier, or side lights on the Manchuria mission .....C 2452
Graham (John W.). Harlaw of Sendle, 2 copies .....L 17457-8
Graham (Joseph A.). The sporting dog .....D 3005
Graham (P. A.). Country pastimes for boys .....M 3695
The Red Scaur, 2 copies L14172-73
Graham (R. B. Cunninghame). The Ipané, 2 copies E4375, 4546
Mogreb-El-Acksa .....F 2886
Vanished Arcadia, being some account of the Jesuits in Paraguay, 1607 to 1767 .....G 4355
Graham (Richard D.). Masters of Victorian literature, 1837-1897. E 4511
Graham (Wm.). English political philosophy from Hobbes to Maine, 2 copies B2106, 2366
Grahame. Dream days, 2 copies.E 4051-2
Granby (*Marquis* of) (*Rt. Hon.* John Manners): some account of his military, political and social life. *Manners, W.* .....H 4007
Grand (Sarah). Babs the Impossible, 4 copies L17320-23
Granger. Washington *vs.* Jefferson, 1861-65 .....G 3310
Grania Waile. *Petrel* .....L 6336
Grant (A. Forsyth). Chums at last, 3 copies .....M 4945-7
Grant (A. J.). The French monarchy (1483-1789), 2 vols.....G 2766-7
Grant (Alexander), physician and friend. Edited by *G. Smith*..H 46[illegible]5
Grant (Charles). Stories of Naples and the Camorra, 2 copies...L14220-21
Grant (Charles), (sometime member of parliament for Inverness-shire, and director of the East India Company). Life.....H 4806
Grant (Elizabeth). Memoirs of a Highland lady (1797-1830)...H 3903
Grant (F. W.). Facts and theories as to a future state .....C 1026
Grant (*Mrs.* G. F.). Boys at Penrohn, 4 copies .....M 4001-4
Burke's chum, 5 copies .....M 4208-12
Grant (J.). Derval Hampton....L 13297
Dulcie Carlyon .....L 13296
Morley Ashton .....L 13298
Playing with fire .....L 13299
Grant (*Sir* John Peter), (of Rothiemurchus). A memoir of services. *Seton-Karr* .....H 4261
Grant (P. A.). Hero of Crampton School, 4 copies M3997-4000
Grant (Robt.). Art of living....E 2013
Unleavened bread, 3 copies....L 16844-6
Grant (*General* Ulysses S.)
(*Church*. Ulysses S. Grant. (Heroes of the Nations) .....H 2265
(*Wilson*. General Grant. (Great Commanders) .....H 3944
Granville (Harriet) (*Countess*). Some records of the later life of. *Oldfield, S. H.* .....H 4309
Gras. Reds of the Midi .....L 12851
The terror, 2 copies L15529-31
White Terror, 2 copies .....L 16282-3
Grattan (William). Adventures with the Connaught Rangers, 1809-1814 .....H 4682
Graustark. *McCutcheon*, 3 copies.L 17055-7
Gray (Arthur). Jesus College. (University of Cambridge)..G 3477
Gray (Edward Ker). Thirty years of the lights and shades of clerical life in the diocese of London .....H 4625
Gray (*Rev.* G.). Critical and exegetical commentary on Numbers.C 1276
(*Ed.*). Numbers. (Temple Bible) C 2458
Gray (J. H.). Queen's College (University of Cambridge)..G 3468
Gray (John Alfred). At the court of the Amir .....H 3414
Gray (*Hon.* John Hamilton). Confederation, vol. 1 .....G 3968
"**Gray** (Maxwell"), *pseud.* *See* [Tuttiett]—
Gray (Thomas). Letters. Edited by *Tovey*, vol. 1 .....E 4683
Gray (William Cunningham). Musings by campfire and wayside.E 4944

Contents:—Camp-fire musings—Musings of the South—Alaskan musings—What Adam did in Eden—At even tide.

Gray (William H.). Old creeds and new beliefs ..... C 2261
Graydon (William Murray) Caveliers and rogues, 3 copies. M 5831-3
Fighting lads of Devon, 2 copies. M 5472-3
Lost in the slave-land, 5 copies. M 5986-5990
On winding waters, 3 copies...M 5803-5
Great explorers, 3 copies .....M 5606-8
Great Noodleshire election. *Farrer.* L 17482
Great pirate syndicate. *Griffith,* 3 copies .....L 16058-60
Great religions of the world....C 2328
Great stone of Sardis. *Stockton,* 5 copies .....L 14817-21
Great temptation. *Russell,* 3 copies. L 17291-3
Great White Queen. *Le Queux,* 5 copies .....L 14805-9
Greater love. *Hocking,* 3 copies..L 18084-6
Greco-Turkish War of 1897. Trans. *F. Bolton* .....G 3333
Greeley (A. W.). Handbook of Arctic discoveries .....A 1315
Greeley (Horace). *Linn, W.* .....H 4030
Green (Anna Katherine). The filagree ball, 3 copies .....L 18717-19
Green (*Rev.* E. Tyrell). (*Ed.*). Jeremiah and Lamentations. (Temple Bible) .....C 2469
Green (Elsa). Raiders and rebels in South Africa .....F 2957
Green (J. L.). Allotments and small holdings .....B 1787
Green (J. Reynolds). Soluble ferments and fermentation .....A 1943
Green (John Richard). Letters. Edited by *Leslie Stephen*.....E 4801
Oxford studies .....G 4012
Green (S.). Christian creed and the creeds of christendom...C 2037
Story of the Religious Tract Society for 100 years .....C 2199
Green (Thomas H.), Philosophy of. *Fairbrother, W. H.*.....B 2144
Green (William Henry). General introduction to the Old Testament: the Text .....C 2049
Green book. *Jokai,* 2 copies.....L 13442-3
Green fire. *Macleod,* 2 copies....L 13903-4
Green flag, etc. *Doyle,* 4 copies. L 16704-7
Green graves of Balgowrie. *Findlater,* 2 copies .....L 13551-2
Greene (Ewarts). The provincial governor in English colonies of North America. (Harvard Historical Studies, vol. 7)....G 3089
Greene (Sarah P. M.). Flood-tide, 3 copies .....L 17646-8
Stuart and bamboo, 2 copies...L 14680-81
Greene (T.). Corporation finance B 1967
Greene (*Dr.* W. T.). Birds of the British empire .....A 1693
British birds for cages and aviaries .....D 2571
Dick Halliday's birds .....M 3717
Feathered friends, old and new.D 2222
Popular parrakeets .....D 2598
(*Ed.*). Notes on cage birds, 2nd series .....D 2449
Greener. The gun, and its development .....D 2297
Greenough (James C.). Evolution of the elementary schools of Great Britain .....B 2071
Greenough (Wm.). Canadian folk-life and folk-lore .....G 3412
Greenup. (*Ed.*). Joshua and Judges. (Temple Bible) .....C 2460
Greenwood (J. M.). Principles of education practically applied.B 2065
Greenwood (James). The prisoner in the dock .....B 2510
Gregg. The Decian persecution.C 2000
Grego (Joseph). (*Ed.*). Pictorial Pickwickiana, 2 vols. .....E 4587-8
Gregories (The academic). *Stewart.* (Famous Scots Series) .....H 4171
Gregorovius. Emperor Hadrian..G 3405
History of the city of Rome in the middle ages, 8 vols. (in 13 vols.) .....G 4559-71
The tombs of the Popes .....G 4474
Gregory (*Lady*). Cuchulain of Muirthemne: the story of the men of the Red Branch of Ulster .....G 4489
(*Ed.*). Ideals in Ireland.....G 4266
(*Ed.* and *trans.*). Gods and fighting men .....G 4738
Gregory (J.). Puritanism in the old world and the new .....C 1711
Gregory (John Walter). The great rift valley, being the narrative of a journey to Mount Kenya and Lake Baringo .....F 2616
Gregory (*Rt. Hon.* William). Mr. Gregory's letter-box, 1813-1830. Edited by *Lady Gregory* .....E 4165
Greiner (T.). Capons for profit.D 2808
Grenadier. *Farmer,* 3 copies.....L 15370-72
Grenfell. Vikings of to-day, or life and medical work among the fishermen of Labrador .....F 2547
Grenier. Literary reminiscences.H 4210
Greswell. Growth and administration of the British colonies, 1837-1897 .....G 3309
Greville (Henry). Un crime.....O 648
L'ingénue .....O 649
Maison de Maurèze .....O 650
Moulin frappier, 2 vols. .....O 651-2
Grey (Cyril). For crown and covenant, 3 copies .....M 5918-20

Grey (*Sir* Edward). Fly fishing. (Haddon Hall Library).....D 2671
Grey (*Rt. Hon. Sir* George)—
Creighton. Memoir of Sir George Grey .....H 4521
Milne. Romance of a pro-consul. H 4040
Grey (Henry M.). In Moorish captivity: "Tourmaline" expedition to Sus, 1897-8 .....G 3704
Grey lady. [*Scott*], 5 copies.....L 12992-6
Grey man. *Crockett*, 8 copies.....L13910-17
Grey monk. *Speight*, 2 copies.....L 13357-8
Grey wig. *Zangwill*, 3 copies.....L 18596-8
Gribble. The early mountaineers.H 3999
Grier (Sydney C.). Advanced guard, 5 copies L18670-74
Crowned queen, 3 copies.....L 15532-4
His Excellency's English governess, 2 copies .....L 14022-3
Kings of the east, 2 copies....L 16782-3
Like another Helen, 2 copies...L16216-17
Peace with honour, 2 copies...L 14857-8
Prince of the captivity, 5 copies. L18097-18101
Uncrowned king, 2 copies .....L 14026-7
Warden of the Marches, 3 copies L 17465-7
Grierson. Modern mysticism, etc. B 2181

Contents:—Modern mysticism—Reality and morals in nature—Tragedy of "Macbeth" — Modern melancholy—Tolstoy—Imitation and originality—Physical courage and moral cowardice—Parsifalitis—Authority and individualism—The new criticism—Amiel—Culture—The artistic faculty in literature.

Griffis. American in Holland...F 2978
Samuel Robbins Brown, pioneer educator in China, America and Japan .....C 2407
Griffith. Brothers of the chain, 4 copies L16468-71
Destined maid, 3 copies .....L 15637-9
Great pirate syndicate, 3 copies. L16058-60
Honeymoon in space, 2 copies.L 17334-5
In an unknown prison land, an account of convicts and colonists in New Caledonia .....F 3126
Justice of revenge, 2 copies....L 17255-6
Knights of the white rose, 3 copies .....M 4350-52
Valdar, the oft-born, 3 copies.L 14656-8
Virgin of the sun, 3 copies....L 15145-7
White witch of Mayfair, 4 copies L18238-41
Griffiths (A. B.). Dental metallurgy .....B 2672
Griffiths (*Major* Arthur). A bid for empire, 5 copies L18076-80
Brand of the broad arrow, 2 copies .....L 17204-5
Criminals I have known .....B 1908
Duchess in difficulties, 3 copies L18199-18201
Fast and loose, 2 copies.....L 16858-9
Ford's Folly, Ltd., 3 copies....L 16685-7
Mysteries of police and crime, 2 vols. .....B 2290-91
No. 99, and Blue blood, 3 copies. L 17777-9
Thin red line, 4 copies..L17170, 17248-50
Wellington memorial.....G 3261
Grimshaw (Robert). Modern workshop hints .....D 3132
Shop kinks and machine shop chat .....D 2163
Grinnell (George Bird). American duck shooting .....D 2951
Story of the Indian .....A 1554
Grit and go, *Henty*, and *others*, 2 copies .....M 6049-51
Grogan (Ewart S.), and **Sharp.** From the Cape to Cairo .....F 3071
Grogan (Walter E.). The King's sceptre, 3 copies.....L 18182-4
Groom (Edward). Art of painting on glass for the magic lantern, 5th edition .....D 3279
Groome (Francis H.). Kriegspiel: the war game, 2 copies.....L 13644-5
Two Suffolk friends: [Robert H. Groome and Edward Fitzgerald] .....H 3325
Groos. Play of animals .....A 1772
Play of man .....A 1860
Groser (Horace G.). Out with the old voyagers .....F 3181
Gross (C.). Bibliography of British municipal history. (Harvard Historical Studies, vol. 5).....G 3087
Sources and literature of English history from the earliest times to about 1485 .....G 4044
Gross (Emanuel). Hops .....D 2742
Grosseteste (Robert). (*Bishop* of Lincoln). *Stevenson, F. S.*.....G 3714
Grove (Agnes). Seventy-one days' camping in Morocco .....F 3269
Grove (*Sir* George). Life and Letters, *Graves, C, L*.....H 4743
Grove (*Mrs.* Lilly). Dancing....D 1707
Grover (Frederick). Modern gas and oil engines .....D 3117
Groves. Scotland for ever, 5 copies M 2687-91
With claymore and bayonet, 3 copies .....M 3820-22
Gruggen, and **Keating.** Stonyhurst. G 4316
Grundy. Great Persian War.....G 3887
Guavas the tinner. *Baring-Gould*, 3 copies .....L 14421-3
Guest (*Lady* Charlotte). (*Trans.*). The Mabinogion, mediæval Welsh romances .....E 4660
Guest of mine host. *Bower*, 3 copies L16808-10

Guggisberg. "The Shop," story of the Royal Military Academy. G 4053
Guillemard. Adventures of a French sergeant, 1805-1823 .....G 3325
Guilty gold. *Till*, 3 copies L16310-12
Guinness (H. G.). Creation centred in Christ .....C 1882
Key to the Apocalypse .....C 2192
Guinness (L. E.). Across India at the dawn of the 20th century. F 2916
Gulick (Sidney L.). Evolution of the Japanese .....E 5085
Gulland. Chinese porcelain.....D 2525
Gummere (Francis B.). The beginnings of poetry .....E 4802
Gunton. Trusts and the public...B 2264
Wealth and progress .....B 2445
Guppy (H. P.). Observations of a naturalist in the Pacific, 1896-1899, vol. 1 .....A 1660
Gurney (Emelia Russell). Letters. Edited by *Ellen M. Gurney*....E 5065
Gurneys of Earlham. *Hare, A.*, 2 vols. .....H 3466-7
Gurteen. Epic of the fall of man: a comparative study of Caedmon, Dante and Milton .....E 3955
Gustavus Adolphus. *Dodge, T. A.* (Great Captains) .....H 1981
Guthrie (Gideon). a monograph. Edited by *C. E. G. Wright*....H 4079
Guthrie (Thomas). *Smeaton.* (Famous Scots Series) .....H 4167
Guyau. Non-religion of the future. C 1910
Guyon (*Mde.*). Autobiography, 2 vols. .....H 3760-61
Guyot (Yves). Boer politics.....G 3977
Gwatkin (*Rev.* H. M.). (*Ed.*). The church, past and present ....C 2311
Gwynn (S.). Highways and byways in Donegal and Antrim. F 2964
John Maxwell's marriage, 2 copies .....L 18053-5
Good knowledge, 3 copies .....L 18057-9
Tennyson, a critical study ....E 4347
Gwynne (Paul). The pagan at the shrine, 3 copies .....L 18631-3
"Gyp" (*pseud.*). *See* Martel de Joinville.

H. (J. C.). Reminiscences of a professional politician .....H 3565
H. (M. C.). The Knight of Snowdon, 2 copies L16813-14
Habberton (John). Some boys' doings, 3 copies .....M 5936-8
Haberlandt. Ethnology .....A 1989
Hackett. Gavel and mace, or parliamentary law .....B 2431
Haddon. Evolution in art .....A 878
Head-hunters, black, white and brown .....A 2061
Study of man .....A 1720
Hadley (Arthur T.) Education of the American citizen.....B 2477
Relations between freedom and responsibility in the evolution of democratic government...B 2530
Hadley (Samuel H.). Down in Water Street .....C 2343
Hadrian (*Emperor*). *Gregorovius*...G 3405
Haeckel (Ernst). Last link.....A 1785
Riddle of the universe at the close of the 19th century....A 1851
Hagar of Homerton. *Dudeney*, 3 copies .....L 16122-4
Hagar of the pawn-shop. *Hume*, 3 copies L15311-13
Haggard (*Lt.-Col.* A.). Canadian girl, 3 copies L19150-52
Sidelights on the court of France. G 4781
Sporting yarns spun off the reel .....D 3197
Under crescent and star .....H 3490
Haggard (H. Rider). Black heart and white heart, 5 copies... L16847-51
Doctor Therne, 5 copies.....L15679-83
Farmer's year .....D 2574
Joan Haste, 4 copies...L12949-50, 12052-3
Lysbeth, 5 copies .....L 17365-9
Pearl-maiden, 3 copies.....L 18655-7
Rural England, being an account of agricultural and social researches carried out in the years 1901 and 1902, 2 vols..D 3164-65
Stella Fregelius, 5 copies .....L 19135-9
Swallow, 5 copies .....L 16171-5
Winter pilgrimage, being an account of travels through Palestine, Italy, and the Island of Cyprus, in the year 1900....F 3119
Wizard, 3 copies .....L 13621-3
Haggard (The) side .....L 17125
Hague. Church of England before the Reformation .....C 2011
Studies in history and biography of the Old Testament: Genesis to Deuteronomy .....C 2313
Haight (C.). Here and there in the home land, 2 copies .....F 2508-9
Hair. Regent Square, eighty years of a London congregation..C 2012
Halcombe. The mystic flowery land .....F 2817
Haldane (*Capt.* Aylmer). How we escaped from Pretoria .....G 4524
Haldane (J. W. C.). Civil and mechanical engineering, 2nd ed.D 2509
3,800 miles across Canada .....F 2341
Haldane (Richard Burdon). Education and empire .....B 2509

(J. S.). Great Britain and Germany, a study in education—Universities and the schools in Scotland—Federal constitutions within the empire. The appellate courts of the empire. Science and religion.

The pathway to reality, 2 vols. (Gifford Lectures, 1902-4)..B2603, 2695

Hale (Edward Everett). Memories of a hundred years, 2 vols....H 4669-70
Susan's escort and others, 2 copies .....L 14504-5
Hales. Campaign pictures of the war in South Africa (1899-1900) .....G 4001
Driscoll, king of scouts, 2 copies. L 17463-4
The viking strain, 2 copies. ..L17416-17
Halevy. Criquette .....O 806
Half a hero. [*Hawkins*], 2 copies. L 12222-3
Half-caste. *Craik*, 2 copies L14312-13
Half-hearted. *Buchan*, 2 copies...L 17161-2
Halford (F.). Making a fishery. D 2116
Halford (*Sir* Henry). Life. *Munk*. H 3412
Haliburton (Thomas C.), a centenary chaplet. With bibliography by *Anderson* .....E 4160
Halil Halid. The diary o. a Turk. H 4738
Hall (*Rt. Rev.* A.). Christ's temptation and ours. (Baldwin Lectures, 1896) .....C 1917
Confirmation. (Oxford Library of Practical Theology) .....C 2168
Hall (*Mrs.* A. W.). (*Trans.*). Icelandic fairy tales, 2 copies....M 4450-51
Hall (Bradnock). Fish-tails and some true ones .....L 14300
Hall (Douglas B.), and **Osborne.** Sunshine and surf .....F 3128
Hall (Edward H.). Papias and his contemporaries .....C 2140
Hall (H. R.). Oldest civilization of Greece: studies of the Mycenæan age .....G 4305
Hall (John), pastor and preacher. *Hall, T. C.* .....H 4584
Hall (John E.), and **McCulloch.** Sixty years of Canadian cricket .....D 2101
Hall (Newman). Autobiography, 2 copies H3900, 4510
Hall (Ruth). Black Gown, 2 copies [illegible]
Hall (W. H.). The Romans on the Riviera and the Rhone...G 3404
Hallé (*Sir* Charles). Life and letters .....H 3721
Halleck. Education of the central nervous system .....B [illegible]
Hallett (Cecil). Cathedral church of Ripon. (Bell's Cathedral Series) .....G 4015
Halsey (Francis). American authors and their homes .....H 4340
Old New York frontier, 1614-1800 G 4277
Halsey (Frederick A.), and **Dale.** Symmetric fallacy and the [illegible] failure in the textile industry .....B 2693
Halstead. Story of the Philippines G 3000
Hamblen (Herbert). General Manager's story, 2 copies...L 15215-6
We win, 2 copies .....L 15101-2
Yarn of a Bucko mate, 2 copies. L 10321-2
Hamerton (J. A.). J. M. Barrie and his books .....E 4758
Hamerton (Philip G.). Autobiography and memoir .....H 3717
Imagination in landscape painting .....E 3882
Mount (The), narrative of a visit to the site of a Gaulish city on Mont Beuvray .....F 2735
Quest of happiness .....E 4257
Hamilton (Angus). Korea .....F 3446
Hamilton (*Lord* Ernest). Outlaws of the Marches, 2 copies .....L [illegible]
"**Hamilton** (Gail"), *pseud, See* [Dodge].
Hamilton (J. Angus). The siege of Mafeking .....G 3973
Hamilton (James Henry). Savings and savings institutions .....B 2548
Hamilton (Joseph). Our own and other worlds .....A 2117
Hamilton (Lilias). Vizier's daughter, 2 copies.....L [illegible]
Hamilton (M.). Freedom of He[illegible] Meredyth, 3 copies [illegible]
McLeod of the Camero[illegible] 3 copies .....L [illegible]
Hamilton (P.). Colonial Mobile [illegible]
Hamilton (S. G.). He[illegible] lege. (University of Oxford).G [illegible]
Hammond (Joseph). A Cornish parish: St. Austell.....G [illegible]
Hammond (S.). Hitting *vs* [illegible] ing with the shotgun [illegible] 2448
Hampden (Mary). Stranger Mar[illegible] garet. [illegible] 3715-16
Hanbury. Sport and travel in the northland of Canada .....[illegible] 3701
Hanchett. Modern electric railway motors .....D 2748
Hancock (H. Irving). Japanese physical training .....D 3287
Life at West Point .....G 4454
Physical training for women by Japanese methods .....[illegible] 3291
Hand (*Rev.* [illegible] *Ed.*) [illegible] zenship [illegible] 2240
Hane (Charlotte [illegible] ing [illegible] Burning his employment by Oliver Cromwell in France. Edited by [illegible] G [illegible]
Hania *Sienkiewicz*, 2 copies.....L [illegible]
Hankey. Principles of banking [illegible]
Hanna (*Col.* H. B.). Second Afghan war, 1878-80, vol. 1 .....G 3088
Hannay (D.). Later Renaissance (Periods of European Literature. VI.) .....E 4197
Hannay (James). History of the War of 1[illegible] G [illegible]
Hannibal. *Mori* [illegible] of the Nations) [illegible]

Hanotaux. Contemporary France, vol. 1, (1870-1873) ..... G 4602
Hapgood (Norman). The stage in America, 1897-1900 ..... E 4859
Harcourt. Jenetha's venture. 2 copies L16581-82
Hard woman. *Hunt.* 2 copies. 12234-5
Hardie (W. R.). Lectures on [illegible] subjects ..... E 5184
Harding (C.). Jack Stapleton, 2 copies L14020-21
Harding (Martin J.). Snap-shot photography ..... D 2144
Harding (S.). Contest over the ratification of the Federal constitution of the State of Massachusetts. (Harvard Historical Studies, vol. 2) ..... G 3084
Harding scandal. *Barrett*, 3 copies. L 13664-6
Hardwicke. History of oratory and orators ..... E 4139
Hardy (Charles Frederic). (*Ed.*). Bunbury letters, 1753-1821 .. E 4436
Hardy (E. J.). Mr. Thomas Atkins G 3789
Sunny days of youth ..... B 1954
Hardy (Ernest G.). Jesus College, (University of Oxford) ..... G 3452
Hardy (T.). Dynasts: a drama .. I 1503
Poems of the past and present .. I 1373
Hardy (T.), and **Henniker** (F.). Spectre of the real, 2 copies .. L 13600-1
Hardy (W. J.), and **Bacon.** Stamp collector ..... D 2238
Hare (Augustus J. C.). Biographical sketches ..... H 3472

[illegible] P. Stanley, [illegible] Henry Alford, *Dean of Canterbury*, by Mrs. Duncan Stewart—Paraphrase Monial.

North-western France. (Normandy and Brittany) ..... I 2556
Rivieras ..... F 2739
Story of my life, 6 vols. ..... H 3527-32
Hare (C.). Down the village street 2 copies ..... L 13103-4
Hare (Edward). Memoirs ..... H 4075
Hare (John): comedian, 1865-1895; a biography. *Pemberton* ..... H 3497
Harford-Battersby. Short history of the Royal Navy, 1217 to 1688 ..... G 3247
Pilkington of Uganda ..... C 2151
Harland (H.). Cardinal's snuff-box. L 17182
Lady paramount, 5 copies L18087-91
My friend Prospero, 5 copies .. L19158-62
"**Harland** (Marion"), *pseud.* *See* [Terhune].
Harlaw of Sendle. *Graham*, 2 copies L 17457-8
Harley (George): life of a London physician. Edited by *Mrs. Alex. Tweedie* ..... H 3973
Harley (Robert), (*Earl of Oxford*): Prime minister, 1710-1714. *Rose, E. S.* ..... H 4660
Harmer. Story of Burma (Story of the Empire) ..... G 3527
Harmon. Journal of voyages and travels in the interior of North America ..... F 3292
Harmsworth. Motors and motor driving, 2nd edition. (Badminton Library) ..... D 1761
Harnack (A.). Apostles' creed ..... C 2384
Christianity and history ..... C 1846
History of dogma, vols. 2-7 ..... C 1488-93
Monasticism, its ideals and history, and the Confessions of St. Augustine ..... C 2388
Sources of the Apostolic Canons, with a treatise on the origin of the readership and other lower orders ..... C 1695
What is christianity? ..... C 1495
Harper (A.). Book of Deuteronomy (Expositor's Bible) ..... C 1348
Harper (C. G.). Bath Road ..... F 2911
Cambridge, Ely and King's Lynn Road ..... F 3331
Cycle rides round London ..... F 3321
Dover Road ..... F 2603
Great North Road, 2 vols. .. F 3099-3100

[illegible]

Norwich Road ..... F [illegible]
Stage-coach and mail in days of yore, 2 vols. .. F 5088-[illegible]
Harper (*Rev.* J. W.), (*ed.*). Ezra Nehemiah and Esther (Temple Bible) ..... C 2465
Harper's Bazar, vols. [illegible] May, 1900—Dec., 1903 ..... K 1014-[illegible]
Harper's Cook Book [illegible] D 3149
Harper's Magazine, vols. [illegible] June, 1895—May, 1897 [illegible] K 1038-45
[illegible] 95-97, June, 1897—Nov., 1903, 2 copies ..... K 1038-63
Harper's Young People, vol. 5, 1885 K 924
vol. 7, 1887 ..... K 927
vol. 9, 1888, 2 parts ..... K 3842-3
vol. 11, Dec., 1889—Oct., 1890, 2 parts K3846, 3848
vol. 12, part 1, Nov., 1890—April, 1891 ..... K 3850
Continued as:
Harper's Round Table, vol. 16, part 2—vol. 13, part 2, May, 1895—Nov., 1897 ..... K 3865-9
New series, vols. 1-2, 2 parts, Nov., 1897—Oct., 1899 ..... K 3876-73
Harraden. Fowler, 5 copies ..... L 15942-6
Hilda Strafford, 2 copies ..... L 13444-5
Katharine Frensham, 5 copies. L 19025-9

Harris (David F.). Saint Cecilia's Hall in the Niddry Wynd...G 3777
Harris (George). Inequality and progress .....B 2128
Harris (George F.). Science of brick-making .....D [illegible]
Harris [illegible] journalist, his work and how to learn it .....L 49[illegible]
Harris (I. R.), and (H. B.). Letters [illegible] the scenes of the recent massacres in Armenia .....F 2729
Harris (Joel Chandler). Gabriel Tolliver, 3 copies .....L[illegible]
Sister Jane, 2 copies .....L 13737-8
Harris (M.). Life in an old English town: Coventry. (Social England series) .....G [illegible]
Harris (Thomas). Trent affair..G [illegible]
Harris (Townsend): first American envoy in Japan. *Griffis* [illegible] 3492
Harris (W. T.). Psychologic foundations of education .....B [illegible]
Spiritual sense of Dante's Divina Commedia .....E 4071
Harris (Walter). Journey through the Yemen .....F 2282
From Batum to Baghdad *via* Tiflis, Tabriz, and Persian Kurdistan .....L 2031
Lafleur's narrative of a journey of exploration in the Atlas Mountains and the oasis of the Northwest Sahara .....F [illegible]
Harrison (Alexander J.). Eventful life .....H 4335
Harrison (*Mrs* Burton). A triple entanglement, 3 copies.....L15700-11
Harrison (Charles). The book of the honey bee .....D 2937
Harrison (E.). Home nursing..D 2628
Harrison (F. Bayford). Contemporary history of the French Revolution, compiled from the "[illegible] Register." .....C 2882
Harrison (Frederic). George Washington [illegible] F 4963

George Washington, [illegible] Republican ideal—Abraham [illegible] [illegible] of King [illegible] [illegible] King [illegible] The Dual [illegible]

Study [illegible] Victorian Lit[illegible] [illegible]

[illegible] Charles Carleton [illegible] [illegible] Clay [illegible] [illegible] George [illegible]

[illegible] Ruskin, Mill and other [illegible] [illegible]

Contents:—Tennyson—Ruskin—Matthew Arnold—John Addington Symonds—English prose — Book-trotter — Lamb and Keats—New memoirs of Gibbon—New letters of Gibbon—Historical method of Froude—Historical method of Freeman—John Stuart Mill.

Harrison (Frederick). Boys of Spartan House School, 5 copies M 6039-43
From playground to battlefield, 5 copies M5798-5802
The new [illegible] 3 copies .....M 6159-61
Wynport College, 5 copies.....M 5169-73
Harrison (James A.). Spain in history .....G 3414
[Harrison (Mary St. Leger)] Lucas Malet, *pseud.*
[illegible] 5 copies L14068-72
Gateless barrier, 5 copies L16959-63
Harrison (S. Frances). Forest of [illegible] Marie, 5 copies.....L15586-90
Hart (Albert Bushnell). Foundations [illegible] for [illegible] P[illegible] G [illegible]
[illegible] American [illegible] L. [illegible]
[illegible] contemporaries [illegible] G 3203-0
[illegible]
[illegible]
[illegible]
[illegible]
[illegible]
Hart (H. C.) [illegible]
Smith, W. P. H.
Hart (J. W.). External plumbing work, lead work [illegible] [illegible]
Hints to plumbers [illegible] revised .....D [illegible]
Hart (*Sir* Robert). "These for the land [illegible] the Chinese question [illegible] [illegible]
Harte (Bret). Barker's [illegible] 2 copies [illegible]
In a hollow of the hills [illegible] L 3277-8
Jack Hamlin's [illegible] 2 copies [illegible]
Open [illegible] [illegible]
Tales of [illegible] L 15276-8
Three partners, 2 copies L14650-60
Trent's trust, etc., 2 copies [illegible]
Harte (Bret).
Fenholloway. Bret Harte, a treatise and a tribute .....E 4[illegible]
Life of Bret Harte .....H 4734
Hart-McHarg (W.). From Quebec to [illegible] with the Royal Canadian Regiment G 3107
Hartley. Wild sport [illegible] and salmon rod .....D [illegible]
Hartmann (Sadakichi). A history [illegible] .....D 3474-5

Harvey (Arthur). French music in the 19th century .....D 3018
Harvey (*Rev.* M.). Newfoundland in 1897 .....G 3154
Harvey (William). Scottish life and character in anecdote and story .....E 4978
Harvey (William). *Power, D'Arcy.* (Masters of Medicine) .....H 3829
Harvie-Brown. The wonderful trout .....D 2632
Harwood (Anne). An English view of Christian Science, an exposure .....B 2169
Haskell (Charles C.). Perfect health, how to get it and how to keep it .....B 2412
Haskell (W.). Two years in the Klondike and Alaskan goldfields .....F 3001
Haskins (C. W.). Business education and accountancy .....B 2686
Hasluck (Paul). (*Ed.*). Boot-making and mending .....D 2663
Building model boats .....D 2656
Cycle building and repairing..D 2667
Decorative designs .....D 2662
Dynamos and electric motors.D 2661
Electric bells .....D 2664
Engraving metals .....D 3036
Glass working by heat and by abrasion .....D 2657
House decoration .....D 2665
How to write signs, tickets and posters, 2 copies D1652, 2660
Mounting and framing pictures.D 2654
Optical lanterns and accessories.D 2668
Photographic cameras and accessories .....D 3035
Practical metal plate work ....D 2659
Practical staircase joinery .....D 2658
Smith's work .....D 2655
Wood finishing .....D 2666
Hassall. Balance of power, 1715-1789: (Periods of European history, Period VI.) .....G 2591
French people .....G 4332
Handbook of European history, 476-1871 .....G 3282
Hassan; a fellah. *Gillmore, H.* 2 copies .....L 13753-4
Hastings (Charles). The theatre, its development in France and England. .....E 4804
Hastings (Warren). Private [illegible] *Lawson, Sir Charles* .....H 3313
Hastings Chess Tournament [illegible] Edited by *H. F. Cheshire*.....D [illegible]
Haswell (Charles). Reminiscences [illegible] New York 1896 .....H [illegible]
Hatch (E. H.), and **Chalmers.** [illegible] mines of the Rand .....D 1829
Hatch (E. C.). The [illegible] America [illegible] 3002
Hatfield (Henry Rand). (*Ed.*). Lectures on commerce. (Univ. of Chicago, Publications of College of Commerce, vol. 1).B 2761
Hatton (Joseph). Under the great seal, 2 copies L11115-16
When Greek meets Greek, 2 copies .....L 5358-9
When rogues fall out, 3 copies L16316-18
Hatton (Richard G.). Perspect for art students .....D 2848
Haughton (*Lieut.-Col.* John) Memoir. *Yates* .....H 4286
Haultain (Arnold). Two [illegible] walks in Canada .....[illegible]
Hausbrand (E.). Drying by means of air and steam .....D 2835
Hausner. Manufacture of preserved foods and sweetmeats .....D 3110
Haverfield. Jim's sweetheart, 3 copies .....M 5603-5
Rhoda, 3 copies .....M 5429-31
Stanhope, 5 copies .....M 5889-93
Haviland. Geographical distribution of disease in Great Britain..B 1495
Haweis. Old violins .....D 2239
Travel and talk, 1885-95, 2 vols..F 2683-4
Hawes (Charles H.). In the uttermost east .....F 3416
[Hawkins]. ("Anthony Hope," *pseud.*). Chronicles of Count Antonio, 5 copies L13129-33
Comedies of courtship, 4 copies. L 13286-9
Half a hero, 2 copies.....L 12222-3
Heart of Princess Osra, 4 copies L 13803-6
Intrusions of Peggy, 5 copies. L18500-18504
King's mirror, 5 copies L16237-41
Phroso, 5 copies L14138-42
Quisanté, 5 copies .....L 16951-5
Rupert of Hentzau, 6 copies...L 15253-8
Simon Dale, 5 copies L14918-22
Tristram of Blent, 5 copies....L17568-72
Hawthorne (Julian). A fool of nature, 2 copies .....L 6004-5
Hawthorne and his circle.....E 5091
Hawthorne (Nathaniel)
Hawthorne. Nathaniel Hawthorne and his circle .....E 5091
Lathrop. Memories of Nathaniel Hawthorne .....H 3696
Pickard. Hawthorne's first diary.E 4056
Woodberry. Nathaniel Hawthorne (American Men of Letters)..H 2759
Hawtrey (E. S.). Memoir. *Thackeray, T.* .....H 3523
Hay (G. [illegible]) History of New Brunswick .....G 4478
Hay (*Adm.* [illegible]) [illegible] .....H 3909
Hay (*Sir* John [illegible] Drummond). Memoir .....H 3722

Hayden (Arthur). Chats on English china .....D 3431
Hayden (Eleanor G.). Travels round our village: a Berkshire book .....E 4929
Haydon (Thomas). Sporting reminiscences .....D 2049
Hayens (Herbert). At the point of the sword, 5 copies .....M 5904-8
British legion, 4 copies.....M 4534-7
Captain of regulars, 4 copies..M 5123-6
Cavalry Sahib, 5 copies .....M 4152-6
Emperor's doom, 5 copies.....M 4452-6
Fighter in green, 5 copies.....M 4893-7
For the colours, 3 copies.....M 5615-17
In the grip of the Spaniard, 3 copies .....M 4917-21
Out of the Red Shirts, 3 copies M 5686-8
Paris at bay, 3 copies.....M 4353-5
Red, white and green, 5 copies.M 5377-81
Scouting for Buller, 5 copies..M 5704-8
Under the lone star, 2 copies.M 3777-8
Vanished nation, 5 copies.....M 5177-81
Ye mariners of England, 5 copies M 5442-6
Hayes (F. C.). Handy book of horticulture .....D 2813
Hayes (Frederick). Kent Squire, 2 copies .....L 16788-89
Hayes (J. R.). How to live longer and why we do not live longer .....B 1240
[Hayes (Kate)]. ("Mary Markwell," *pseud.*). Prairie pot-pourri, 2 copies .....L 1280
Hayes (M. Horace). Stable management and exercise .....D 2744
Hayne (M.). Pioneers of the Klondyke, 2 copies .....F 2797-8
Haynes (Henry). Paris, past and present .....F 3202-3
Hayward (C. S.). The summer playground, 2 copies .....M 5836-7
Hayward (P. H.), and **Thomas.** The critics of Herbartianism.B 2622
Hazelton (George C.). Mistress Nell, 3 copies .....L 17397-9
Hazen (Allen). Filtration of public water-supplies .....D 2122
Hazen (C.). Contemporary American opinion of the French Revolution .....G 3048
Hazlitt (William) *Birrell.* (English Men of Letters) .....H 2079
Hazlitt (William Carew). Coin collector .....D 2237
Confessions of a collector .....E 411
Head of a hundred. *Goodwin*.....L 6789
Headlam (C.). Peter Vischer...D 2000
Story of Chartres. (Mediæval Towns) .....G 4213
Story of Nuremburg. (Mediæval Towns) .....G 4206
(*Ed.*). Selections from the British satirists .....F 1272
G

Healy (*Father* James), Memoirs of. *Fitzpatrick* .....H 3483
Hearn (Lafcadio). Exotics and retrospectives .....E 4345
Gleanings in Buddha-fields....E 4061
In ghostly Japan .....E 4508
Japanese miscellany .....E 4074
Kokoro: hints and echoes of Japanese inner life.....E 3004
Kotto, being Japanese curios with sundry cobwebs .....E 5011
Kwaidan .....E 5198
Shadowings .....E 4740
Heart and sword. [*Stannard*], 3 copies .....L 15671-3
Heart of Denise. *Yeats*, 5 copies.L 15732-6
Heart of life. *Mallock*, 2 copies..L 12922-3
Heart of man *Hocking*, 2 copies..L 13161-2
Heart of oak. *Russell*, 3 copies....L 13169-71
Heart of Princess Osra. [*Hawkins*], 4 copies .....L 13803-6
Heart of Rome. *Crawford, F. Marion*, 5 copies .....L 18056-60
Heart of the ancient wood. *Roberts*, 3 copies .....L 17094-6
Heart's highway. *Freeman*, 2 copies L 15118-19
Hearts importunate. *Dickinson, F.*, 2 copies.....L 16811-12
Heath (F.). The fern world.....A 1694
Heath (*Sir* Leopold). Letters from the Black Sea during the Crimean War, 1854-1855.....G 3327
Heathcote. St. Kilda.....F 3050
Heather from the brae. [*Gladstone*], 3 copies .....L 13592-4
Heather's mistress. *Le Feuvre*, 3 copies .....L 17661-3
Heaton. Beauty and art .....D 2314
Heaven (Louise Palmer). Idol of bronze, 3 copies .....L 17783-5
Heber (Reginald, *Bp.*). *Smith, G.*..H 3336
Heber-Percy (*Major A.*). A visit to Bashan and Argob .....F 2570
Hébert. Plato and Darwin.....B 2186
Hecker (Genevieve), *See* Stout (Mrs. Charles).
Heckethorn. London memories..G 4068
London souvenirs .....G 3048
Secret societies of all ages and countries, 2 vols. .....G 3239-40
[Hector (Annie Alexander)]. ("Mrs. Alexander," *pseud.*).
Fight with fate, 5 copies .....L 13494-8
Golden autumn, 5 copies .....L 14058-62
Missing hero, 3 copies .....L 17265-7
Mrs. Crichton's creditor, 5 copies L 14402-6
Stepmother, 2 copies .....L 16357-8
Winning hazard, 4 copies .....L 13660-63
Heddle (Ethel F.). Mystery of St Rules, 2 copies .....M 5944-5
Original girl, 3 copies .....M 5659-61
Strangers in the land, 3 copies..M 6175-7

Hedin (Sven). Central Asia and Tibet, towards the holy city of Lassa, 2 vols. .....F 3413-14
Through Asia, 2 vols. .....F 2841-2
Heermann. Dyers' materials....D 2983
Hegan (Alice). *See* Rice, Alice Hegan.
Hegel. Lectures on the history of philosophy, Trans. *Haldane*, vol. 3. .....B 1138
Lectures on the philosophy of religion, 3 vols.....C 1706-8
Philosophy of right. Trans. *Dyde*. B 1944
Hegel
Mackintosh. Hegel and Hegelianism. (World's Epoch-Makers). C 2570
Sterling. Secret of Hegel .....B 2280
Heggie (D.). How I read Carlyle's French Revolution .....E 5031
Heilprin (Angelo). Alaska and the Klondike .....F 3003
Heimburg (W.). Ein armes Mädchen .....N 892
Aus dem Leben meiner alten Freundin .....N 890
Erzählungen .....N 895
Kloster Wendhusen Ursula ...N 891
Mamsell Unnütz .....N 894
Unter der Linde .....N 893
Hein (Gustave), and **Becker.** Commercial German, part 1 .....B 2552
Helbeck of Bannisdale. *Ward, Mrs. H.*, 2 vols., 5 copies.....L15186-95
Helen Adair. *Becke, L.*, 3 copies..L18729-31
Hellis. Master Val, 2 copies.....M 3846-7
Helm. Studies in style .....E 4883
Helmet of Navarre. *Runkle*, 4 copies L 17352-5
Helmholtz (Hermann L. F. von) *McKendrick* .....H 3831
Helps (*Sir* Arthur). The Spanish conquest in America, 3 vols. G 4485-4
Helps to health and beauty .....D 1049
Hemment. Cannon and camera: Spanish-American war in Cuba G [illegible]
Hemming. Billiards mathematically treated .....D [illegible]
Hemstreet (Charles). Reporting for the newspapers .....E [illegible]
Henderson (Alice). Ran[illegible] end: Alaska .....[illegible]
Henderson (B.). Life and [illegible] pate of the Emperor [illegible] G [illegible]
Merton College. (Un[illegible] Oxford) .....G [illegible]
Henderson (C. F.). Life [illegible] the larger life .....B [illegible]
Henderson (Ernest F.). Short history of Germany, 2 vols. ..G 4123-[illegible]
Henderson (Henry F.). The dream of Dante .....[illegible]
Henderson (John B.). Am[illegible] diplomacy [illegible]tion [illegible]

Henderson (T. F.). Scottish vernacul. literature .....E 4344
Henderson (W. J.). Orchestra and orchestral music .....D 2561
Sea yarns for boys, 2 copies....M 3818-19
What is good music? .....D 2412
Hendrick. Railway control by commissions .....B 2265
Henham (Ernest G.). Bonanza, 3 copies L17413-15
Menotah, 2 copies .....L 14703-4
The plowshare and the sword, 5 copies L18977-81
Henley (William Ernest). Hawthorn and lavender .....I 1374
Poems .....I 989
Views and reviews: Art .....E 4905
Hennequin. Art of playwriting..E 4716
Hennessey (J. D.). An Australian bush track, 2 copies .....L 14005-6
Wynnum, 3 copies L13713-15
Henniker (F.). In scarlet and grey, 2 copies .....L 13600-1
Henry V., the typical mediæval hero. *Kingsford.* (Heroes of the Nations) .....H 4423
Henry (Alexander). Travels and adventures in Canada and the Indian Territories. Edited by *James Bain* .....F 3075
Henry (Alfred H.). By order of the prophet .....L 16843
Henry (Arthur). An island cabin L 17824
Henshall (J.). Bass, pike, perch and others .....D 3093
Henshaw (J. W.). Why not sweet heart? 5 copies L17700-13
Henslow (*Rev.* Geo.). Origin [illegible] plant structures, by self adaptation to the environment ..A [illegible]
Poisonous plants .....A 1858
Henslow (*Rev.* Geo.), and others. Christian apologetics .....C 2070
Hensman. (*Comp.*). History [illegible] Rhodesia .....G 3063
Henson (H. Hensley). Cross [illegible] of current church [illegible] .....C 2088
[illegible] English religion in the [illegible] St. Margaret's Lectures, 1903) .....C 2379
(*Ed.*). Church problems, a view of modern anglicanism .....C 2316
Henty (G. A.). At Aboukir and Acre, 8 copies .....M 4730-37
At Agincourt, 8 copies .....M 4018-25
At the point of the bayonet, [illegible] copies .....M 5505-0
[illegible] sides of the border, 8 copies M [illegible]
Colonel Thorndyke's secret, 5 copies .....L13[illegible]-33
Cuthbert Hartington, 5 copies .M [illegible]
[illegible] and tame .....M [illegible]

In the hands of the cave dwellers, 5 copies .....M 5240-53
In the Irish brigade, 7 copies..M 5218-24
Knight of the White Cross, 6 copies .....M 3745-50
Lost heir, 4 copies .....L 16552-5
March on London, 8 copies ....M 4309-16
No surrender, 8 copies .....M 5000-7
On the Irrawaddy, 8 copies....M 4026-33
Out with Garibaldi, 7 copies...M 5232-38
Queen's Cup, 4 copies .....L 15272-5
Roving commission, 8 copies...M 5016-23
Through Russian snows, 6 copies. M 3739-44
Through three campaigns, 5 copies .....M 6110-14
Tiger of Mysore, 6 copies.....M 3733-8
To Herat and Cabul, 5 copies..M 5583-7
The treasure of the Incas, 5 copies .....M 5838-42
Under Wellington's command, 8 copies .....M 4714-21
With Buller in Natal, 7 copies..M 5225-31
With Cochrane the Dauntless, 8 copies .....M 4034-41
With Frederick the Great, 8 copies .....M 4317-24
With Kitchener in the Soudan, 5 copies .....M 5848-52
With Moore at Corunna, 10 copies .....M 4299-4308
With Roberts to Pretoria, 7 copies .....M 5588-94
With the allies to Pekin, 5 copies .....M 6105-9
With the British Legion, 5 copies .....M 5843-7
Wi[illegible] of the Commune, [illegible] copies .....L 13082-5
W[illegible] by the sword, 8 copies...M 5008-15
(*Ed.*) Yule logs, 6 copies ....M 4702-7
Henty (G. A.), and others. Courage [illegible] 4 copies .....M 5723-6
[illegible] Edgarine, 5 copies .....M 5841-3
[illegible] and go, 3 copies .....M 6019-21
In battle and breeze, sea stories, [illegible] copies .....M 4105-8

Contents:—*Henty*, In the grip of the [illegible]. *Ewart*, Under the yellow flag. *Russell*, Roman [illegible]. *Henry*, [illegible]

Peril and prowess, 5 copies .....M [illegible]
Through fire and storm, 4 copies .....M 48[illegible]
Venture and valour, 5 copies..M 5301-[illegible]
Hepburn (*Rev.* J. D.). [illegible] years in Khama's country .....F 2201
Hepworth (Geo. H.). Through Armenia on horseback .....L 2933
Hepworth (W. [illegible]). [illegible] on bow instruments .....D 2607
Her [illegible] elephant. *Wells* [illegible] .....L [illegible]
Her M[illegible] *Ouida* .....L [illegible]
Her memory. *Maartens*, 5 copies. L 15503-7
Her Royal Highness's love affair. *Cobban*, 3 copies .....L 14800-2
Heralds of empire. *Laut*, 5 copies. L17914-18
Heralds of fame. *Barr*, 2 copies. L13619-20
Herb-moon. [*Craigie*], 3 copies..L 13732-4
Herb of grace. *Carey, R. N.*, 3 copies .....L 18081-3
Herbart. A.B.C. of sense-perception, and minor pedagogical works .....B 2051
Application of psychology to education .....B 2017
Letters and lectures on education B 2153
Outlines of educational doctrine. B 2438
Herbart
Darroch. Herbart and the Herbartian theory of education.....B 2504
Hayward, and *Thomas.* The critics of Herbartianism .....B 2622
Herbert (T. E.). Telephone system of the British post-office, 2nd edition, revised. .....D 2839
Herbert (William). Chronicles of a virgin fortress .....G 3075
Herbin (John Frederick). Grand-Pré .....F 2770
Hereward, the last of the English. *Kingsley* .....L 4620
Heriots. *Cunningham, Sir Henry*, 2 copies .....L 15392-3
Herisson. Le Prince Impérial....O 66[illegible]
Herkless (J.). Francis and Dominic and the Mendicant orders (World's Epoch-Makers)....C 2567
(*Ed.*). Hebrews and the General Epistles. (Temple Bible)....C 2478
Hermit. *Munn*, 3 copies.....L 19124-6
Hermits of Gray's Inn. *Burgin*, 3 copies L15917-19
Herman the Jew. *Homer*, 2 copies L14870-71
Herodas. Mimes. Ed. *Nairn*.....E 5221
Heroine of the Street. *Gazeley* 3 copies .....L [illegible]
Heron ([illegible] and [illegible]). Farmer's duel, 3 copies .....L 16004-6
Heron (James). The Celtic church in Ireland .....C 214[illegible]
Heronford. *Keightley*, 2 copies....L 16367-8
Herons. *Shipton*, 2 copies.... L13017-18
Herring. Among the people of British Columbia .....E 31[illegible]
Canadian camp life .....F 3213
Herrmann. The communion of the Christian with God .....C 1660
Herschel (William), and his work (World's Epoch Makers) C 2504
Hertslet (Sir Edward). Recollections of the Old Foreign Office H 452[illegible]

Hertwig (*Prof. Dr.* Oscar). The biological problem of to-day..A 831
Hertz. Miscellaneous papers.....A 1448
Principles of mechanics presented in a new form .....A 1712
Hervey (Herbert): student and imperialist. *Grey, Earl*.....H 4009
Hervey (Maurice H.). Amyas Egerton, 2 copies .....L 13901-2
Hesdin. The journal of a spy in Paris during the Reign of Terror, 1794. .....G 2929
Hetty Wesley. *Quiller-Couch*, 5 copies .....L 19041-5
Hewett (*Rev.* G. M. A.). Open-air boy, 2 copies .....M 5822-3
Pedagogue at play .....F 3379
Hewlett (Maurice). Earthwork out of Tuscany .....E 3893

Contents:—Apologia pro libello—Eye of Italy—Little flowers—Of sheep-shearers—A sacrifice at Prato—Of poets and needle-work—Soul of a fact—Quattrocentisteria—Burden of New Tyre—Ilaria, Mariota, Bettina—Servus servorum—Cats—Soul of a city—With the brown bear—Friends in council—Dead churches in Foligno.

Forest lovers, 3 copies .....L 15342-4
Life and death of Richard Yea-and-Nay, 3 copies .....L 17122-4
Little novels of Italy, 3 copies. L16420-22
New Canterbury Tales, 5 copies. L17678-82
Heyse (Paul). Das Glück von Rothenburg .....N 896
Hiatt. Cathedral church of Chester G 4093
Notre Dame de Paris .....G 4134
Westminster Abbey .....G 4110
Hichens (Robert). Londoners, 3 copies .....L 14996-8
Hickman (W. A.). The sacrifice [illegible] *Shannon*, 3 copies.....L18750-52
Hicks. Wanderings by the lochs [illegible] Assynt, etc...F 2561
[illegible] Spa: six life in town and [illegible] .....F 3204
Hig[illegible] [illegible] back F 3401
[illegible] 4036
Higginson [illegible] 4089

Old Cambridge. (National Studies in American Letters) .....E 4351

Contents:—Old Cambridge—Old Cambridge in three literary epochs—Holmes—Longfellow—Lowell.

High treason, 3 copies L18116-18
Highlands of Scotland in 1750...F 2920
Highway of fate. *Carey*, 3 copies. L 18555-7
Hilda. *Cotes, Mrs.*, 5 copies.....L15937-41
Hilda Strafford. *Harraden*, 2 copies L 13444-5
Hilda Wade. *Allen*, 2 copies.....L16708-09
Hiley (Richard). Memories of half a century .....H 3990
Hill (A.). Run around the empire. F 2804
Hill (C.). Millinery .....B 2270
Hill (Constance). Juniper Hall..G 4887
Story of the Princess des Ursins in Spain .....G 3438
Hill (Frederick T.). The minority, 3 copies .....L 18202-4
Hill (G. F.). Greek and Roman coins .....G 3650
Sources for Greek history between the Persian and Peloponnesian wars, B.C., 478-431....G 3225
Hill (George Birkbeck). Talks about autographs .....E 4143
Hill (Georgiana). Women in English life from mediæval to modern times, 2 vols. .....B 1976-80
Hill (Headon). Beacon fires, 2 copies .....L 14336-7
Duke decides, 3 copies.....L19112-14
Guilty gold, 3 copies L16310-12
Plunder ship, 2 copies L17149-50
Queen of night .....L 8213
Sentence of the court, 2 copies. L 17362-3
Shadow of the bear, 2 copies...L16369-70
Spectre gold, 2 copies .....L 15351-2
Spies of the Wight, 3 copies..L 15947-9
Hill (Janet). Practical cooking and serving .....D 3185
Hill (John W.). Purification of public water supplies .....D 2504
Hill (M.). Margaret of Denmark. G 3442
Hill (Robert T.). Cuba and Porto Rico, etc. .....F 2890
Hill (S. C.). Three Frenchmen in Bengal, or the commercial ruin of the French settlements in 1757 .....G 4785
Hill (S. S.). Travels in Peru and Mexico, 2 vols. .....F 2712-13
Hillam (S. A.). Sheikh [illegible] the spiritualist .....H [illegible]
Hillary. Blue flag, 2 copies .....L 15[illegible]
[illegible] Boers in war .....G 3003
[illegible] Wilhelmine von [illegible]
[illegible] [illegible] the Black [illegible]
[illegible] 37[illegible]

Hillier (Alfred). Prevention of consumption .....B 2720
Hillis (Newell Dwight). Faith and character .....C 2409
Great books as life teachers....E 4678

Contents:—Ruskin's "Seven lamps of architecture"—George Eliot's Tito, in "Romola"—Hawthorne's "Scarlet letter" — Victor Hugo's "Les miserables"—Tennyson's "Idylls of the King"—Browning's "Saul"—Henry Drummond — Lord Shaftesbury Frances Willard—Blaikie's Life of David Livingstone—William Ewart Gladstone.

Influence of Christ in modern life C 2117
Investment of influence .....B 2050
Man's value to society, 9th ed..B 2168
Quest of happiness .....C 2404
Hillquit. History of socialism in the United States .....B 2529
Hills. Gas and gas fittings .....D 2984
Hilprecht (H. V.). Explorations in Bible lands during the 19th century .....C 2346
Hilty (Carl). Happiness .....B 2514

Contents:—Art of work—How to fight the battles of life—Good habits—Children of the world are wiser than the children of light—Art of having true Happiness—Meaning of life.

Hime (Henry W. L.). Lucian, the Syrian satirist .....E 4432
Hind. Fall of the Congo Arabs.G 3196
Hinde (Sidney L.), and (Hildegarde) Last of the Masai G 3885
Hinds (W. A.). American communities, revised edition.....B 2522
Hinkson (H. A.). When love is kind, 3 copies .....L 15852-4
Hinkson (Henry A.). Copyright law .....B 2728
Hinkson (Katharine). (*née* Tynan)
A girl of Galway, 3 copies...M [illegible]
Handsome Brandons, 5 copies..M 4781-[illegible]
Six weeks in beauty, 2 copies...L 16525-6
Three fair maids, 5 copies.....M 5320-33
A wife of a maid, 2 copies.....L13217-18
Hinsdale. Horace Mann, and the common school revival in the U.S. (Great Educators).....B 1560
[illegible] Northwest .....G [illegible]
[illegible] the language [illegible]
Hiaten [illegible]
[illegible]
Histon [illegible]
Hiorn [illegible]
Hird [illegible]
Hirst [illegible]
Hirst [illegible] and other [illegible] and the empire [illegible]

Contents:—*Hirst*. Imperialism and finance—*Murray*. Exploitation of inferior races in ancient and modern times—*Hammond*. Colonial and foreign policy.

His Excellency's English governess. *Grier*, 2 copies.....L 14022-3
His father's son. *Matthews*, 2 copies. L 13102-3
His fortunate Grace. *Atherton*, 2 copies L14310-11
His Grace of Osmonde. *Burnett*, 3 copies .....L 14744-6
His Honor the Mayor. *Smith*....L 12010
His honour and a lady. *Cotes*, 4 copies L13530-33
His last plunge. *Gould*, 2 copies..L 17395-6
His Lordship's leopard. *Wells*, 2 copies .....L 16748-9
His master purpose. *Bindloss*, 2 copies .....L 18544-6
His wisdom the defender. *Newcomb*, 2 copies .....L 17002-3
Hiscox. Gas, gasoline and oil vapor engines .....D 2204
Do., 4th edition .....D 2771
Mechanical movements .....D 2544
Hissey (James J.). On Southern English roads .....F 2620
Over fen and wold .....F 2885
"Historicus." Cocoa: all about it.D 2038
History of Egypt. Vol. 1: From the earliest times to the 16th dynasty. *Petrie*. .....G 2669
Vol. 2: During the 17th and 18th dynasties. *Petrie* .....G 2670
Vol. 4: Under the Ptolemaic dynasty. *Mahaffy* .....G 2671
Vol. 5: Under Roman rule. *Milne*. G 2672
Vol. 6: History of Egypt in the middle ages. *Lane Poole*.....G 2673
History of South America. Compiled by [illegible] .....G 3686
Hitchcock (Mary E.). Two women in the Klondike .....F 2912
Hixon (Hiram). [illegible] and copper melting and copper [illegible] .....D 2740
Hoar (George F.). Autobiography of seventy years. [illegible] .....H 184[illegible]
Hoare (Edward N.). By Sandal Sands, 5 copies .....M 4556-60
Perhaps venture, 3 copies.....M 3864-6
From that love, 3 copies.....M 5808-[illegible]
Hoare (H. W.). Evolution of the English Bible .....C 2321
Hobbes (John Oliver). *pseud.* See [illegible]
[illegible]
Hobday [illegible]
[illegible]
Hobhouse (Emily) [illegible]
Health [illegible]

Hobhouse (L. T.). Labour movement .....B 2035
Mind in evolution .....B 2491
Hobson (J. A.). Imperialism....G 4605
John Ruskin, social reformer..B 2287
Psychology of Jingoism .....E 4865
Social problem .....B 2466
War in South Africa .....G 3870
Hocking (Joseph). All men are liars, 3 copies L12917-19
"And shall Trelawny die," 5 copies .....L 14845-9
Birthright, 3 copies L14522-4
Fields of fair renown, 3 copies L15698-15700
Flame of fire, 3 copies .....L 18924-6
Greater love, 3 copies .....L 18084-6
Madness of David Baring, 3 copies .....L 17751-3
Mistress Nancy Molesworth, 3 copies .....L 15095-7
O'er moor and fen, 3 copies....L 18857-9
Weapons of mystery, 3 copies..L 15833-5
Hocking (S. K.). Awakening of Anthony Weir, 3 copies.....L 17664-6
Bench and mitre: a Cornish autobiography .....H 4879
For such is life, 2 copies .....L 14073-4
Heart of man, 2 copies.....L 13161-2
"Lest we forget," 3 copies.....L 17495-7
Purple robe, 2 copies .....L 16841-2
Strange adventures of Israel Pendry, 2 copies .....L 16501-2
Hocking (W. J.). Modern problems and christian ethics .....C 2034
Hockliffe. Refiner's fire, 4 copies. L15640-42, 15753
Hodder (Alfred). Fight for the city, 3 copies .....L 18802-4
Hodder (Edwin). In strange quarters, 2 copies .....M 4532-3
Suggestive lives and thoughts. E 4173
Hodge (Clifton F.). Nature study and life .....A 2105
Hodge (H.). (*Ed.*). Recreations and reflections .....E 4997
Hodgetts (E. A. Brayley). Round about Armenia .....F 2705
Hodgetts (J. F.). Kormak the Viking, 3 copies .....M 5012-14
Hodgins (Thomas). British and American diplomacy affecting Canada, 1782-1899 .....G 3833
Hodgkins. Guide to study of nineteenth century authors .....E 4134
Hodgman (George). Sixty years on the turf .....H 4411
Hodgson (Brian). Life. *Hunter*. H 3725
Hodgson (F. C.). The early history of Venice, from the foundation to the conquest of Constantinople, A.D., 1204.....G 4016
Hodgson (Fred T.). Modern carpentry .....D 3122
Practical treatise on the steel square, 2 vols. .....D 3288-9
Hodgson (Mary Alice, *Lady*). Siege of Kumassi .....G 4204
Hodgson (Randolph). On plain and peak .....F 2876
Hodgson (*Mrs.* Willoughby). How to identify old china .....D 3377
Hodson (Wm. S. R.). *Trotter*....H 4412
Hodsone (Jane). How to become a trained nurse .....B 1961
Hoeffding. History of modern philosophy, 2 vols. .....B 2357-8
Hoffman (*Capt.* F.). A sailor of King George: journals, 1793-1814 .....H 4356
Hoffman (L.). Later magic.....D 3133
Hoffman (Walter J.). Beginnings of writing .....A 1389
Hoffmann (R.). Guide to the birds of New England and eastern New York .....A 2124
Hofman (H. O.). Metallurgy of lead, etc., 5th edition .....D 2511
Hofmeyer. Story of my captivity during the Transvaal War, 1899-1900 .....G 3079
Hogan (*Rev.* J. F.). Life and works of Dante .....E 4129
Hogan (James F.). Gladstone Colony .....G 3367
The sister dominions: through Canada to Australia by the new Imperial highway .....F 2582
Hogarth. The nearer east [Europe, Asia, Africa] .....F 3253
Penetration of Arabia. (Story of Exploration). .....F 3470
Philip and Alexander of Macedon G 3219
Wandering scholar in the Levant. F 2586
(*Ed.*). Authority and archæology, sacred and profane .....C 2314
Hogg (James). *Douglas, Sir George* (Famous Scots Series) .....H 4163
Hohenlohe-Ingelfingen. Letters on strategy, 2 vols. (Wolseley Series, vol. 2) .....G 3343-4
Holbrook (M. L.). Eating for strength .....B 2504
Holcomb. Men of might in India missions, 1706-1899 .....C 2450
Holcombe (Chester). Real Chinese question .....G 3071
Holden (Edward S.). Mogul Emperors of Hindustan, A.D. 1398-1707 .....G 2355
Primer of heraldry for Americans .....G 3536
Holder. The big game fishes of the United States .....D 3094
Treasure divers, 5 copies .....M 4753-7
Holdish. Indian borderland, 1800-1900 .....G 4272

Hole. Little tour in America . . . I 2600
Our gardens. (Haddon Hall Library) . . . . . D 2666
Then and now . . . . . H 1508
Hole in the wall. *Morrison*, 3 copies . . . . . L 18297-9
Holland (A.). Clay modelling . . . D 2462
Holland (Bernard). Imperium et libertas . . . . . G 1354
Holland (Clive). Marcelle of the Latin Quarter, 2 copies . . . . . L 16757-8
Seed of the poppy . . . . . L 16681
Holland (Thomas). Studies in international law 303
Hollander (Bernard). Revival of phrenology . . . . . B 2478
Scientific phrenology . . . . . B 2508
Hollander (J. H.). The financial history of Baltimore. (Johns Hopkins Studies in Historical and Political Science, extra vol. 20) . . . . . G 30
Holley (M.). Samantha in Europe. L 9810
Hollingshead. Gaiety chronicles. E 4168
Hollis (Gertrude). Spurs and bride, 4 copies . . . . . M 6190-93
Hollopeter. Hay-fever and its successful treatment . . . . . F 2141
Holls (F. W.). Peace conference at the Hague . . . . . B 2463
Holm (Adolf). History of Greece, vols. 2-4 . . . . . G 2334-6
Holman. English national education . . . . . B 2149
Holmes (C. J.). Pictures and picture collecting. (Collector's Library, vol. 1.) . . . . . D 3316
Holmes (Edmond). Walt Whitman's poetry . . . . . E 4972
Holmes (F. M.). Firebrands of the Caspian, 4 copies . . . . . M 6-70-73
Surgeons and their wonderful discoveries . . . . . B 2533
Tramp ship's fate, 5 copies . . . . . M 5939-43
Holmes (Oliver Wendell)—
Brown. Life of Oliver Wendell Holmes . . . . . H 3603
Morse. Life and letters of Oliver Wendell Holmes . . . . . H 3568
Holmes (T. Rice). Cæsar's conquest of Gaul . . . . . G 3715
History of the Indian mutiny . . G 3178
Holmes (Thomas). Pictures and problems from London police courts . . . . . B 2424
Holmes (William). A short history of the Union Jack . . . . . G 3116
Holt. Encyclopædia of etiquette . D 2822
Holt-Butterfill. First principles of mechanical and engineering drawing . . . . . D 2044
Holtzapffel. Turning and mechanical manipulation, vol. 5: Ornamental or complex turning . . . . . D 567

Holyoake (George). Public speaking and debate . . . . . I 3879
Homans (J. E.). A.B.C. of the telephone, 2 copies . . . . . D 2014, 3123
Home (Andrew). Exiled from school, 3 copies . . . . . M 4178-80
Fellow who won, 5 copies . . . . M 5113-17
From fag to monitor, 4 copies . M 4254-7
Jack and Black, 5 copies . . . . . M 6052-6
Out of bounds, 3 copies . . . . . M 5750-2
Spy in the school, 3 copies . . . . M 5056-8
Story of a school conspiracy, 5 copies . . . . . M 5447-51
Through thick and thin, 2 copies . M 4213-14
Home (Gordon). What to see in England . . . . . F 3366
Home (Mary P.). Stray leaves from a Border garden . . . . . D 2831
Home in Inveresk. *Paton*, 2 copies . L 13484-5
Homer. Iliad. Rendered into English prose by *S. Butler* . . . . . E 4328
Iliad. Trans. into English prose by *John Purves*. Edited by *E. Abbott* . . . . . E
Odyssey. Trans. *Butcher* and *Lang* . . . . . E 3805
Odyssey. Rendered into English prose by *Samuel Butler* . . . . . E 4772
Odyssey. Trans. *Mackail*. Books i.-viii. . . . . I 1381
Homer (A. N.). Hernani, the Jew, 2 copies . . . . . L 14870-71
Homeric hymns. Prose translation by *Andrew Lang* . . . . . E 4580
Hommel (*Dr.* Fritz). Ancient Hebrew tradition as illustrated by the monuments . . . . . C 1720
Civilization of the east . . . . . A 1079
Honeymoon in space. *Griffith*, 2 copies . . . . . L 17334-5
Honor Ormthwaite, 2 copies . . . . . L 13686-7
Honor of the flag. *Russell*, 3 copies . L 13702-4
Honour of Vivien Bruce. *Needell*, 2 copies . . . . . L 16323-4
Hooker (Katharine). Wayfarers in Italy . . . . . F 3275
Hooker (Le Roy). Baldoon, 2 copies . . . . . L 16347-8
Hookham. Life and times of Margaret of Anjou, 2 vols. . . . G 2752-3
Hooper (L.). Singer of Marly, 2 copies . . . . . L 14827-8
Hooper (William George). Ether and gravitation . . . . . A 2130
"Hope (Anthony"), *pseud. See* [Hawkins, A. H.].
"Hope (Ascott R."), *pseud. See* [Moncrieff].
Hope (Edward W.), and **Browne.** Manual of school hygiene . . . . B 2442
Hope (Graham). My Lord Winchenden, 5 copies . . . . . L 18233-7

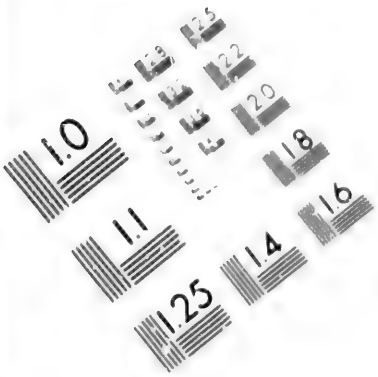

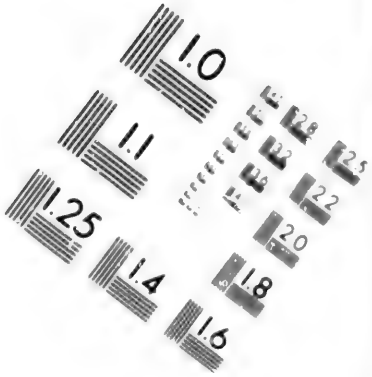

IMAGE EVALUATION
TEST TARGET (MT-3)

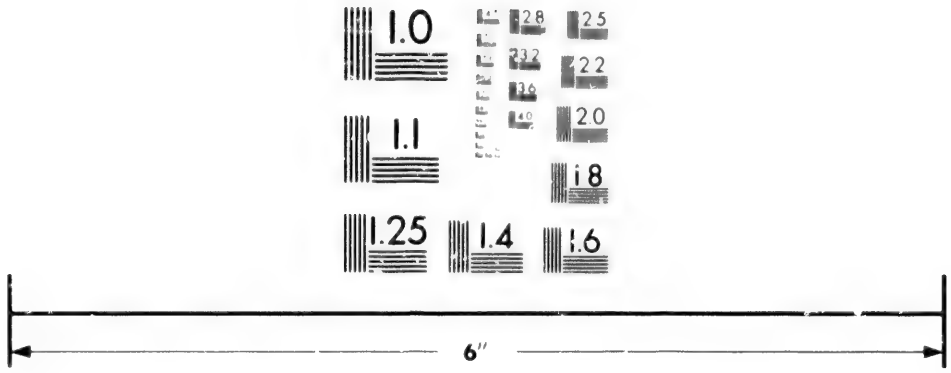

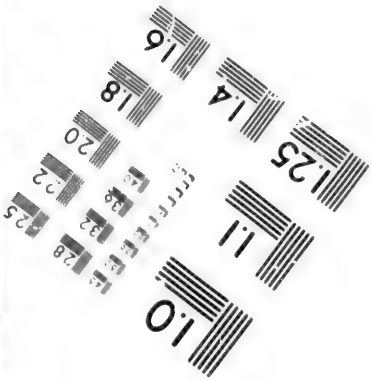

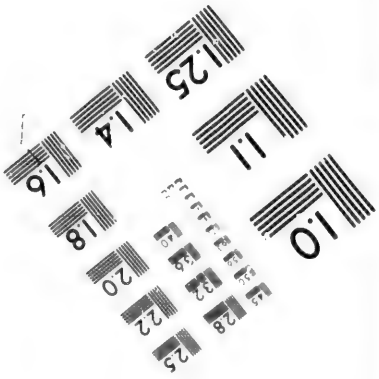

Photographic
Sciences
Corporation

23 WEST MAIN STREET
WEBSTER, N.Y. 14580
(716) 872-4503

The triumph of Count Ostermann, 3 copies .....L 18732-4
Hope (Linton). Small yacht construction and rigging .....D 3176
Hope the Hermit. [*Bayly*], 5 copies L 15524-8
Hopkins (Albert A.). (*Comp.*). Magic, stage illusions and scientific diversions .....D 1831
Hopkins (Herbert M.). The fighting bishop, 3 copies.....L18190-92
The torch, 3 copies L19118-20
Hopkins (James H.). History of political parties in the United States .....G 3916
Hopkins (John Castell). Progress of Canada in the century. (19th Century Series, vol. 9).....G 4027
Story of the Dominion .....G 4276
Sword of Islam, or suffering Armenia, 2 copies .....G 2952-3
Hopkins (Nevil M.). Model engines and small boats .....D 2424
Twentieth century magic, 2nd ed. D 3389
Hopkins (Samuel A.). Care of the teeth .....B 2610
Hopkins (Tighe). An idler in old France .....F 2973
Lady Bonnie's experiment.....L 12838
Man in the iron mask .....G 4173
Hopley. Snakes: curiosities and wonders of serpent life .....A 1467
Hoppin (James M.). Great epochs in art history .....D 2765
Horace. Poems. A literal translation, by *A. H. Bryce*.....E 4096
Horden (John): missionary bishop. *Buckland, A. R.* .....H 3533
Hornby. Biography. *Egerton*....H 3661
Hornibrook. Camp and trail, 2 copies .....M 4340-41
Hornung, (E. W.). Amateur cracksman, 5 copies L16017-21
Denis Dent, 5 copies L19130-34
Irralie's bush-ranger, 2 copies..L12839-40
My Lord Duke, 5 copies L14527-31
Peccavi, 4 copies L17281-84
Raffles, further adventures of the amateur cracksman, 3 copies. L 17672-4
Some persons unknown, 5 copies. L15646-50
Horridge (Frank). Lives of great Italians .....H 3708

Contents :— Dante —Petrarch —Carmagnola — Machiavelli — Michel Angelo Buonarroti—Galileo—Goldoni —Alfieri —Cavour—Victor Emanuel.

Horsburg (E. L. S.). Waterloo: a narrative and a criticism...G 2885
Horses nine. *Ford, S.*, 2 copies..L 18877-8
Horseman's word. *Roy*, 3 copies. L 13124-6
Horsley (John Callcott). Recollections of a Royal Academician. Edited by *Mrs. E. Helps*.....H 4874
Horsley (Reginald). Blue balloon, 4 copies .....M 3943-6
Hunted through Fiji, 3 copies. M 4681-3
Stonewall's scout, 2 copies.....L14018-19
Hort (Fenton John A.). Christian Ecclesia .....C 1921
Prolegomena to St. Paul's Epistles to the Romans and the Ephesians .....C 1657
Six lectures on the Ante-Nicene fathers .....C 1809
Village sermons .....C 1876
Hort (Fenton John A.). Life and letters. *Hort, A.*, 2 vols.....H 3641-2
Horton (G.). Modern Athens....F 3117
Horton (R. F.). Book of Proverbs. (Expositor's Bible) .....C 1347
Revelation and the Bible .....C 1658
Hosie (Alex.). Manchuria .....G 4343
Hoskyns (C. W.). Talpa; or the chronicles of a clay farm.....D 3218
Hosmer (James K.). History of the Louisiana Purchase.....G 4408
Short history of the Mississippi Valley .....G 4328
Hossack (D. C.). The gospel of the home .....C 2414
Hosts of the Lord. *Steel*, 4 copies.L17067-70
Hotchkiss (C. C.). Strength of the weak, 3 copies L18070-72
Hough (E.) Girl at the Halfway House, 2 copies .....L 16884-5
Mississippi bubble, 3 copies....L 18196-8
Story of the cowboy .....A 1556
Way to the west .....G 4732
Hough (P. M.). Dutch life in town and country .....F 3195
Hound of the Baskervilles. *Doyle*, 5 copies .....L 18022-6
Hourst (*Lieut.*). French enterprise in Africa .....F 2896
House behind the cedars. *Chesnutt*, 2 copies .....L 17163 ;
House-boat on the Styx. *Bangs*, 2 copies .....L 13434-5
House by the Lock. *Williamson*, 3 copies .....L 16184-6
House divided. *Watson*, 5 copies. L17730-34
House of Egremont. *Seawell*, 4 copies ... .L 17024-7
House of the hidden treasure. [*Tuttiett*], 5 copies.....L 15365-9
House under the sea. *Pemberton*, 5 copies L18330-34
House with a history. *Warden*, 3 copies L17890-92
House with the green shutters. *Douglas*, 3 copies.....L17911-13
Household of Sir Thos. More. *Manning, Miss* .....L 11137
Household Words, vols. 29-42, May, 1895—Feb., 1902 .....K 2039-52
New series, vols. 1-3, March, 1902 —Aug., 1903 .....K 2053-5
Houses of glass. *Lloyd*, 2 copies. L16319-20

Housman (L.). Bethlehem: a nativity play .....I 1457
Of Aucassin and Nicolette, a translation in prose and verse from the Old French, together with Amabel and Amoris.....E 5040
Houssaye. 1815: Waterloo.....G 3869
Houston (David F.). A critical study of nullification in South Carolina. (Harvard Historical Studies, vol. 3) .....G 3085
Houston (E. J.). Electric transmission of intelligence, and other advanced primers of electricity .....D 2853
Electrical measurements, and other advanced primers of electricity .....D 2851
Electricity and magnetism, 2nd edition, enlarged .....D 2852
Outlines of forestry .....D 2818
Houston (E. J.), and **Kennelly.** Electric heating.....D 2850
Electric motor and the transmission of power .....D 2410
Electro-dynamic machinery for continuous currents .....D 2274
Hovenden. What is heat? and what is electricity .....A 2058
What is life? or, where are we? what are we? etc., 2nd ed.....A 2085
How (*Rt. Rev.* W. W.). Hannibal and the great war between Rome and Carthage .....G 3550
Lighter moments .....E 4710
How (*Rt. Rev* W. W.). Memoir. *How, F. D.* .....H 3947
"How can Canadian universities best benefit the profession of journalism, as a means of moulding and elevating public opinion?" essays .....E 5188
How to build a racer for $50.....D 2779
How to build a skipjack, 2nd ed..D 2780
How to make a flower garden...D 3333
How to make and how to mend..D 2703
How to write a novel .....E 4889
How to write an essay .....E 4962
How to write fiction .....E 3898
Howard (Benjamin). Pioneers of Russia .....B 2541
Howard (Eliot). Studies of non-christian religions .....C 2207
Howard (F. E.). The child-voice in singing .....D 2159
Howard (John). *Gibson, E. C. S.*..H 4082
Howard of Glossop (*Lady*). Journal of a tour in the United States, Canada and Mexico .....F 2779
Howarth (Anna). Jan, 2 copies.L14911-12
Howe (E.). Advanced elementary science. (Systematic science teaching, part 2) .....B 2063
Howe (F.). Taxation and taxes in the United States under the Internal Revenue System, 1791-1895 .....B 1689
Howe (Henry M.). Iron, steel, and other alloys .....D 3379
Howe (Herbert A.). Study of the sky .....A 1594
Howe (*Hon.* Joseph). Life and times. *Fewety, G.*.....H 3535
Howe (Julia Ward). Reminiscences, 1819-1899 .....H 4200
Howe (M. A. De Wolfe). American bookmen .....E 4182
Boston the place and the people.F 3373
Howe (Malverd A.). Design of simple roof-trusses in wood and steel .....D 3147
Howell. Labour legislation, etc..B 2494
Howells (W. D.). The day of their wedding, 4 copies .....L 13302-5
Heroines of fiction, 2 vols.....E 4796-7
Impressions and experiences..E 4070

Contents:—The country painter—Police report—I talk of dreams—An east-side ramble—Tribulations of a cheerful giver—The closing of the hotel—Glimpses of Central Park—New York streets.

Kentons, 5 copies .....L 18141-5
Landlord at Lion's Head, 4 copies L14261-64
Letters home, 2 copies .....L 18887-8
Literary friends and acquaintance .....H 4272

Contents:—My first visit to New England—First impressions of literary New York—Roundabout to Boston—Literary Boston as I knew it—Oliver Wendell Holmes—The white Mr. Longfellow — Studies of Lowell — Cambridge neighbors.

Literature and life .....E 4439
Pair of patient lovers, etc., 2 copies .....L 17435-6
Questionable shapes, 3 copies..L 18701-3
Ragged lady, 3 copies .....L 15782-4
Stops of various quills .....I 996
Story of a play, 3 copies L15250-52
Their silver wedding journey, 3 copies L16715-17
Hoyt. The misdemeanors of Nancy, 3 copies .....L 18726-8
Huart (Clément). History of Arabic literature .....E 4222
Hubbard (Elbert) and his work. *Lane* .....H 4329
Hubbard (Ernest). The utilisation of wood-waste .....D 3125
Hubbell. Fact and fancy in spiritualism, theosophy and physical research .....C 2433
Hubert (Philip G.). Liberty and a living, 2nd edition .....E 5199
Hubrecht (A. A. W.). Descent of the primates .....A 1595

Hudson (Thomas Jay). Divine pedigree of man .....B 2256
Evolution of the soul, etc.....C 2601

Contents: — Evolution of the soul — Science and the future life—Man's psychic powers—Spiritistic phenomena as evidence of life after death — Spiritism and telepathy as involved in the case of Mrs. Piper—How I became convinced of the existence of the faculty of telepathy—The rationale of hypnotism—Hypnotism in its relation to criminal jurisprudence—Psychological problems relating to criminal confessions of innocent persons—Hypnotism a universal anæsthetic in surgery—The danger lines in hypnotism —A psychopathic study — Prophecy, ancient and modern—How to prepare the mind for success.

Law of mental medicine.....P 2616
Scientific demonstration of the future life .....C 1827
Hudson (W. H.). Birds in London .....A 1700
Hampshire days .....A 2083
Hudson (William Henry). Rousseau and naturalism in life and thought. (World's Epoch-Makers) .....C 2578
Studies in interpretation: Keats —Clough—Matthew Arnold. E 4006
Hueppe (*Dr.* Ferdinand). Principles of bacteriology .....A 1793
Hugh Gwyeth. *Dix*, 3 copies.....L 15807-9
Hugh Wynne. *Mitchell, S. W.*, 5 copies L14429-33
Hughes (*Rev.* Henry). Religious faith .....C 1890
Hughes (James L.). Dickens as an educator .....B 2064
Froebel's educational laws for all teachers .....B 2056
Hughes (James L.), and **Klemm.** Progress of education in the century. (19th Century Series, vol. 23) .....G 4041
Hughes (R. E.). The making of citizens, a study in comparative education .....A 892
Hughes (Rupert). Contemporary American composers .....E 4808
Hughes (T.). Vacation rambles. F 2557
Hughes-Games (A.). (*Ed.*). Chronicles I., II. (Temple Bible)...C 2463
Hugo. Hernani. Trans. *Sharpe*...I 1228
Letters. Ed. by *Meurice*, 2 vols..H 3668-9
Love-letters .....E 4857
Memoirs .....H 4220
Poems. Trans. by *Sir George Young* .....I 1351
The Rhine .....E 4275
Hulme. Cryptography, or cipher-writing .....D 2434
Flags of the world .....D 2442
Natural history, lore and legend A 1792
Hulme-Beaman (A. G.). Twenty years in the near East.....G 3397
Human boy. *Phillpotts*, 2 copies..L 16398-9
Human odds and ends. *Gissing, G.*, 2 copies L14909-10
Humble enterprise. [*Cross*], 3 copies L13690-92
Hume (David)—
Calderwood. David Hume. (Famous Scots Series) .....H 3587
Orr. David Hume and his influence on philosophy and theology. (World's Epoch-Makers) .....C 2577
Hume (Fergus). Bishop's secret, 2 copies L16799-16800
Coin of Edward VII., 5 copies.L18550-54
Courtships of Queen Elizabeth.G 2999
Crime of the crystal, 3 copies..L 18121-3
Crime of the "Liza Jane," 2 copies .....L 13279-80
Expedition of Captain Flick, 4 copies .....L 13251-4
Hagar of the pawn-shop, 3 copies L15311-13
Lady from nowhere, 2 copies..L 16658-9
Lady Jezebel, 3 copies .....L 15227-9
Masquerade mystery, 4 copies..L 13506-9
Pagan's cup, 5 copies .....L 18065-9
Rainbow feather, 3 copies.....L 15893-5
Red-headed man, 2 copies.....L 16682-3
Shylock of the River, 3 copies.L 17386-8
Vanishing of Tera, 2 copies....L16860-61
Hume (Martin). The love affairs of Mary Queen of Scots; a political history .....G 4772
Modern Spain, 1788-1898. (Story of the Nations) .....G 2630
Spain, its greatness and decay (1479-1788) .....G 2764
Spanish people, their origin, growth and influence .....G 4331
Treason and plot, struggles for Catholic supremacy in the last years of Queen Elizabeth....G 4293
Humphreys (Arthur L.). The private library .....E 3967
[Humphreys (*Mrs.* W. D.)]. ("Rita," *pseud.*).
Joan and Mrs. Carr, 3 copies.L13548-50
Vanity! the confessions of a court modiste .....E 4722
Vignettes, 4 copies L13788-91
Woman in it, 3 copies .....L 13172-4
Humphry. Cookery up-to-date...D 2040
Etiquette for every day .....D 2863
Huneker (J.). Chopin, the man and his music .....D 2535
Hungarian Nabob. *Jokai*, 3 copies. L15799-15801
Hungerford (*Mrs.*). Coming of Chloe, 3 copies L14289-91
Lonely girl, 5 copies L13879-83
Point of conscience, 5 copies..L14347-51
Professor's experiment, 2 copies.L 12976-7
Tug of war, 4 copies .....L 12796-9
Hunn, and Bailey. Amateur's practical garden-book .....D 2627

Hunt (James). Stammering and stuttering, their nature and treatment, 5th edition .....B 2224
Hunt (*Mrs.* T. Sterry). In Bohemia, etc. .....I 1337
Hunt (Violet). Hard woman, 2 copies .....L 12234-5
Unkist, unkind, 2 copies.....L 14885-6
Hunt (W.). Poems and pastels..I 1107
Hunter (A. T.). Stories told out of lodge, 2 copies .....L 15164-5
Hunter (John), man of science and surgeon (1728-1793). *Paget, S.* (Masters of Medicine) .....H 3828
Hunter (P. Hay). James Inwick, 2 copies .....L 13328-9
Hunter (*Sir* Wm. W.). History of British India, 2 vols. .....G 3676-7
The India of the Queen, etc....G 4743
Hunter (*Sir* Wm. W.). Life. *Skrine* .....H 4513
Huntington (A.). Studies of trees in winter .....A 2060
Huntington (H. W.). The show dog .....D 2786
Huntly (Hope). Our code of honour, 3 copies .....L 15964-6
Hurd (Archibald S.). How our navy is run .....G 4393
Hurll (Estelle M.). Life of Our Lord in art .....D 2456
The Madonna in art .....D 2582
Hurst (Charles). Valves and valve-gearing .....D 2260
Hurst (G. H.). Color, a handbook of the theory of color.....D 2709
Dictionary of chemicals and raw products used in manufacture of colours, varnishes, etc.....D 2775
Lubricating oils, fats, etc. .... D 2307
Husmann. American grape growing and wine-making .....D 2201
Hutcheson (Francis), his life, teaching and position in the history of philosophy. *Scott*..H 4303
Hutcheson (J. C.). Bob Strong's holidays, 3 copies M4263-4, 4271
Crown and anchor, 4 copies....L 13875-8
Pirate junk, 3 copies.....L14212-14
Young Tom Bowling, 2 copies.M 4293-4
Hutchinson (*Col.* H. D.). Campaign in Tirah, 1897-8 .....G 3665
Hutchinson (*Rev.* H. N.). Marriage customs in many lands.E 4156
Prehistoric man and beast.....A 1476
Hutchinson (Horace G.). Book of golf and golfers .....D 2543
Dreams and their meanings....B 2483
Friend of Nelson, 5 copies.....L 18185-9
Golfing pilgrim on many links..E 4269
Peter Steele, the cricketer, 2 copies .....L 12648-9
Hutchinson (J. R.). 'Way down east, 2 copies L14079-80
Hutchinson (*Col.* John). Memoirs. *Hutchinson, Lucy.* (Dryden House Memoirs).....H 4928
Hutchinson (Thomas). Life. *Hosmer J. K.* .....H 3645
Hutchinson (W. B.), and **Criswell.** Patents and how to make money out of them .....B 2240
Hutchison (A. F.). Lake of Menteith .....G 3729
Hutchison (R. A.). Memory talks on spiritual power .....C 2269
Hutchison (Robert). Food and the principles of dietetics....B 2376
Hutten (*Baroness* von). Marr'd in making, 3 copies .....L 17791-3
Our Lady of the Beeches, 2 copies L16519-20
Hutton (Arthur W.). The vaccination question .....B 2757
Hutton (Edward). Italy and the Italians .....F 3355
Hutton (F. W.). Darwinism and Lamarckism .....A 1837
Hutton (Laurence). Literary landmarks of Oxford .....F 3357
Literary landmarks of Venice..F 2695
Hutton (R.). Aspects of religious and scientific thought .....E 4360
Hutton (*Rev.* Wm. H.). By Thames and Cotswold .....F 3409
Constantinople. (Mediæval Towns) .....G 4202
English church from the accession of Charles I. to the death of Anne, (1625-1714) .....C 2243
Influence of christianity upon national character, illustrated by the lives and legends of the *English Saints.* (Bampton Lectures, 1903) .....C 2707
St. John Baptist College. (University of Oxford) .....G 3445
Huxley (Thomas Henry)—
Clodd. Thomas Henry Huxley.E 4525
Huxley (*L.*). Life and letters of Thomas H. Huxley, 2 vols...H 4280-81
Huysmans. The cathedral .....L 8949
Hyde (Douglas). A literary history of Ireland .....E 4402
Hyde (William De Witt). God's education of man .....C 2400
Practical idealism .....B 2543
Hyndman (H.). Radiation.....A 1777
Hyne (J. C. Cutcliffe). Captain Kettle, K.C.B., 5 copies .....L 18742-6
Four red nightcaps, 2 copies...L 17298-9
Further adventures of Captain Kettle, 5 copies L16386-90
Little red captain, 3 copies.....L18514-16
Lost continent, 3 copies .....L 16975-7
McTodd, 5 copies L18919-23
"Paradise" coal-boat, 2 copies.L 14747-8
Thompson's progress, 3 copies.L 18793-5
Through arctic Lapland .....F 2992

Hyslop (James). Democracy....B 2151

I married a wife. [*Stannard*], 4 copies L12847-50
I, thou, and the other one. *Barr, A.*, 5 copies .....L 16004-8
Ibsen (Henrik). John Gabriel Borkman. Trans. *Archer* .....I 1141
Ibsen (Henrik), a critical biography. *Jaeger, H.* .....H 4444
Idiot at home. *Bangs*, 2 copies...L 17004-5
Idol-maker. *Sergeant*, 3 copies....L 14007-9
Idol of bronze. *Heaven*, 3 copies..L 17783-5
Idylls of the Fells. *Tarpey* .....L 8175
Idylls of the sea. *Bullen*, 5 copies. L16099-16103
If sinners entice thee. *Le Queux*, 3 copies L15415-17
Ihering (Rudolph von). Evolution of the Aryan .....G 3187
Ihlseng. Manual of mining .....D 2102
Ilbert. Legislative methods and forms .....B 2470
Iles (George). Flame, electricity and the camera .....D 2726
Iles (M. W.). Lead-smelting....D 3114
Illingworth (J. R.). Reason and revelation .....C 2534
Illingworth (Thomas) Distribution reform .....B 1748
Ilott (Charles). Book of asparagus, with selections on celery, etc..D 2924
Immermann (Karl). (*Ed.*). Die Epigonen .....N 902
Imperial Light Horseman. *Blore*, 2 copies .....L 16872-3
Impudent comedian. *Moore*, 3 copies .....L 15007-9
In a cathedral city. *Thomas*, 3 copies .....L 17071-3
In a corner of Asia. *Clifford*. (Overseas Library) .....E 4550
In a hollow of the hills. *Harte*, 2 copies .....L 13277-8
In an iron grip. *Meade*, 2 copies..L 13154-5
In bad company. [*Browne*], 5 copies .....L 17563-7
In black and white. *Kipling*, 2 copies .....E 4474-5
In connection with the De Willoughby claim. *Burnett*, 2 copies. L16521-22
In full cry. *Marsh*, 2 copies.....L 16267-8
In golden shackles. "*Alien*," 3 copies .....L 14993-5
In Kedar's tents. [*Scott*], 7 copies.L14577-83
In King's by-ways. *Weyman, S. J.*, 5 copies .....L 18354-8
In Lincoln's Green. *Gilliat*, 2 copies L 14861-2
In music's thrall. *Nease* .....L 18735
In old France and new. *McLennan*, 2 copies .....L 16506-7
In old New York. *Barrett* and *Barron*, 2 copies L16650-51
In plain air. *Cabot*, 2 copies .....L 14305-6
In scarlet and grey. *Henniker*, 2 copies .....L 13600-1
In search of quiet. *Frith*, 2 copies. L 13324-5
In spite of all. [*Bayly*], 5 copies.L 17864-8
In Taunton Town. *Everett-Green*, 2 copies .....L 12947-8
In the Bight of Benin. *Dawson*, 2 copies .....L 14345-6
In the blue pike. *Ebers*, 2 copies.L 12852-3
In the cage. *James, H.*, 2 copies.L 15555-6
In the choir of Westminster Abbey. *Marshall*, 2 copies....L 14855-6
In the day of adversity. *Bloundelle-Burton*, 5 copies .....L 13340-4
In the days of my youth .....H 4275
In the first person. *Poot*, 2 copies.L 13991-2
In the gates of Israel. *Bernstein, H.*, 2 copies .....L 16654-5
In the guardianship of God. *Steel, F. A.*, 5 copies .....L 18762-6
In the hands of the red coats. *Tomlinson*, 2 copies.....L 16971-2
In the Kingdom of Kerry. *Croker*, 2 copies .....L 13964-5
In the King's favour. *Muddock*, 3 copies L16116-18
In the new capital. *Galbraith, J.*, 2 copies .....L 15204-5
In the Old Herrick House. *Deland*, 2 copies .....L 14203-4
In the palace of the King. *Crawford*, 5 copies L17126-30
In the permanent way. *Steel, F. A.*, 3 copies L14688-90
In the quarter. *Chambers*, 2 copies.L 12835-6
In the Sargasso Sea. *Janvier, T.*, 2 copies L15390-91
In the tideway. *Steel*, 2 copies...L14490-91
In the valley of Tophet. *Nevinson*, 2 copies L13440-41
In the year of Jubilee. *Gissing*, 3 copies .....L 12786-8
In white raiment. *Le Queux*, 2 copies .....L 17246-7
Incidental Bishop. *Allen, G.*, 5 copies L14968-72
Incomparable Bellairs. *Castle*, 5 copies L19036-40
Inderwick (F.). The King's peace. (Social England Series).....G 2904
Indiscretions of Lady Asenath. *Thomas*, 2 copies .....L 15322-3
Individualist. *Mallock*, 3 copies...L16160-62
Induna's wife. *Mitford*, 3 copies..L15230-32
Industrious chevalier. *Sprigge, S.*, 2 copies .....L 18455-6
Infant. *Wicks*, 2 copies .....L 12932-3
Infidel. *Maxwell*, 5 copies L17039-43
Ingalls (Walter Renton). Production and properties of zinc..D 3178
Inge. Christian mysticism. (Bampton Lectures, 1899) .....C 2100

Ingelow (Jean). Some recollections of Jean Ingelow and her early friends .....H 4081
Ingersoll (C. J.). Life. *Meigs*..H 3816
Ingle. Southern sidelights .. ...B 1688
Ingpen (R.). (*Ed.*). One thousand poems for children.....I 1389
Ingram (John K.). Human nature and morals, according to Auguste Comte, with notes illustrative of the principles of positivism .....B 2481
Ingram (T. Dunbar). Critical examination of Irish history, 2 vols. .....G 3938-9
Inheritance. *Ferrier*, 2 vols.....L 16585-6
Inimitable Mrs. Massingham. *Compton*, 4 copies ...L16433-34, 17236-7
Inman (*Col.* Henry). Old Santa Fé trail .....G 3254
Ranche on the Oxhide, 3 copies. M 4758-60
Inman (*Col.* Henry), and **Cody.** Great Salt Lake Trail .....F 2891
Inn by the shore. *Warden*, 4 copies .....L 13946-9
Innes (A. Taylor). Trial of Jesus Christ .....C 2129
(*Ed.*). Autobiography of a Highland minister .....C 1940
Innes (Arthur D.). Cranmer and the Reformation in England. (World's Epoch-Makers) ...C 2563
Short history of the British in India .....G 4400
Innes (J. H.). New Amsterdam and its people .....G 4501
Innes (*Lieut.-Gen.* McLeod). Sepoy revolt .....G 3117
International Council of Women:
Report of transactions .....B 2107
Women in education .....B 2108
Women in industrial life .....B 2112
Women in politics .....B 2111
Women in professions, 2 vols. B 2109-10
Women in social life .....B 2113
Into an unknown world. [*Stannard*], 3 copies .....L 14293-5
Intruders. *Walford*, 3 copies....L15521-23
Intrusions of Peggy. [*Hawkins, A. H.*], 5 copies L18500-18504
Invasion. *Tracy*, 2 copies.....L17288-89
Invisible man. *Wells*, 3 copies..L14713-15
Ione March. *Crockett*, 5 copies..L 16373-7
"Iota." *pseud. See* [Caffyn.].
Ipané. *Graham C.*, 2 copies...E4375, 4546
Irish (Serepta). (My mother's life). *Rossiter* .....H 4319
Irish pastorals. *Bullock, S. F.*, 3 copies L17489-91
Irish Saga Library.
Vol. 1: courtship of Ferb.....G 4631
Iron cross. *Sherard*, 8 copies. L14999-15003, 16113-15
Irralie's bushranger. *Hornung*, 2 copies L12839-40
Irvine, and Alpers. Progress of New Zealand in the century. (19th Century Series, vol. 12).....G 4030
Irving (H. B.). Study of French criminals of the 19th century.B 2469
Irving (Henry), a record and review. *Hiatt*.....H 4059
Irwin (H. C.). A man of honour, 3 copies .....L 14494-6
Is he the man? *Russell*, 2 copies.L 12884-5
Is it Shakespeare? By a *Cambridge graduate* .....E 5080
Isabella the Catholic. *Nervo*.....G 3223
Isham (Frederic S.). The strollers, 3 copies .....L 18193-5
Island cabin. *Henry, A.*.....L 17824
Isle of unrest. [*Scott*], 5 copies....L16987-91
Isler. Well-boring for water, brine and oil .....D 3073
Israels (Jozef). Spain, the story of a journey. .....F 3065
Italian wall decorations of the 15th and 16th centuries .....D 2961
Iva Kildare. *Walford*, 3 copies..L 14693-5
Iwan-Müller (E. B.). Lord Milner and South Africa .....G 4492

Jaccaci. On the trail of Don Quixote .....F 2635
Jack (*Mrs.* Annie L.). The Canadian garden .....D 3265
The little organist of Jerome, 2 copies L16778-79
Jack (George). Wood-carving design and workmanship.....D 2966
Jack (James W.). Daybreak at Livingstonia .....C 2285
Jack (R. Logan). The back blocks of China .....F 3431
Jack Hamlin's mediation. *Harte*, 2 copies .....L 16278-9
Jack Raymond. *Voynich*, 2 copies L 17437-8
Jack Stapleton. *Harding*, 2 copies. L14020-21
Jackson (Alice). Miss Bright's guardian, 3 copies .....M 3921-3
Jackson (*Lt.-Col.* Basil). Notes and remembrances of a staff officer .....H 4746
Jackson (*Mrs.* C. N.). Gordon League ballads, 1st and 2nd series .....I 1492-3
Jackson (D. C.), and (J. P.). Electro-magnetism, and the construction of dynamos, vol 2, 2 copies A1306, 1351
Elementary text book on electricity and magnetism....A 1975
Jackson (E.). Character building. E 3990
Jackson (F. Hamilton). Intarsia and marquetry .....D 3195

Jackson (Frank G.). Theory and practice of design ..... D 2284
Wood-carving as an aid to the study of elementary art....D 2797
Jackson (Frederick G.). The great frozen land .....F 2611
A thousand days in the Arctics, 2 vols .....F 2835-6
Jackson (Katharine H. McD.). Summer songs in idleness .....I 1463
Jackson (*Rev.* S. M.). (*Ed.*). Ecclesiasticus. (Temple Bible)..C 2479
Jackson (Stonewall), and the Civil War. *Henderson*, 2 vols. .....H 3936-7
Jackson (Thomas). Lost squire of Englewood, 5 copies.....M5879-5883
Jacob (*Gen.* John). *Shand, A*....H 4268
Jacob (Violet). The sheep-stealers, 4 copies L17448, 18300-2
Jacobite. *Lindsay, H.*, 3 copies...L15360-62
Jacobs (W. W.). At Sunwich Port, 3 copies .....L 18157-9
Lady of the barge, 5 copies....L18517-21
Light freights, 3 copies L17830-32
Master of craft, 2 copies L16759-60
Many cargoes, 2 copies.....L 14555-6
Odd craft, 5 copies .....L 19052-6
Skipper's wooing, 3 copies .....L 14624-6
Jacoby (Harold). Practical talks by an astronomer .....A 2094
Jacson. Formby reminiscences..H 3542
Jakeway. The lion and the lilies, and other poems .....I 1209
James VI. and **I.**, a royal rhetorician: Treatise on Scottis poesie, Counterblaste to tobacco, etc., etc. Edited by *Rait* .....F 4882
James (A.). Cyanide practice...D 2791
James (Edmund J.). Municipal administration in Germany.....B 2582
James (Geo.). In and around the Grand Canyon: Arizona.....F 3057
The Indians of the Painted Desert Region .....G 4763
James (Henry). Ambassadors, 2 copies .....L 16548-9
In the cage, 2 copies.....L 15555-6
Little tour in France .....F 3207
Other house, 5 copies L14199-14200, 14516-18
Sacred fount, 2 copies .....L 17176-7
Spoils of Poynton, 2 copies...L 14197-8
Two magics, 3 copies L15815-17
Wings of the dove, 2 vols., 3 copies L18270-75
James (L.). Indian frontier war, account of the Mohmund and Tirah expeditions, 1897 .....G 3375
James (*Lt.-Col.* Walter H.). Modern strategy .....G 3898
James (William). Human immortality: two supposed objections to the doctrine .....C 1061
Talks to teachers on psychology, and to students on some of life's ideals .....B 2123
Varieties of religious experience, a study of human nature. (Gifford Lectures, 1901-1902)....C 2536
Will to believe, etc. .....B 2025

Contents:—The will to believe—Is life worth living? — The sentiment of rationality—Reflex action and theism —The dilemma of determinism—The moral philosopher and the moral life — Great men and their environment— The importance of individuals—On some Hegelisms—What psychical research has accomplished.

James Inwick. *Hunter*, 2 copies...L 13328-9
Jameson. Portland cement, 2 copies D2119, 2534
Jamesons. *Freeman*, 3 copies.....L 15174-6
Jamieson (John). Bell the cat; or, who destroyed the Scottish abbeys? .....G 4622
Jamieson (*Rev.* John). Ancient Culdees of Iona .....C 2130
Jamieson (Roger). Siege perilous, 5 copies .....M 4551-5
Jan: an Africander. *Howarth, A.*, 2 copies L14911-12
Jan van Elsels. *Coleridge*.....L 17471
Jane. Ever Mohun, 5 copies.....L 17553-7
Janet Delille. *Fry, E. N. L.*, 2 vols., 2 copies L15958-61
Janet Ward. *Sangster, M. E.*.....L 16929
Janice Meredith. *Ford*, 5 copies..L16415-19
Janssen. History of the German people at the close of the Middle ages, 2 vols.....G 2996-7
Janvier (Thomas). Christmas Kalends of Provence, etc. .....E 5014

Contents:—The Christmas Kalends of Provence—A feast-day on the Rhone —The Comedie Francaise at Orange.

Dutch founding of New York..G 4762
In the Sargasso Sea, 2 copies..L15390-91
Jarvis. The tree book .....E 5140
Jastro v. Fact and fable in psychology .....B 2425
The study of religion .....A 891
Javelle. Alpine memories .....F 2985
Jeanne d' Arc. *See* Joan of Arc.
Jeans. Naval brigades in the South African War, 1899-1900 .....G 4018
Jebb. Some unconventional people, 2 copies .....L 14036-7
Jefferies (Richard). Early fiction.L 17290
Jefferson (Robert L.). Awheel to Moscow and back .....F 2576
New ride to Khiva .....F 3173
Roughing it in Siberia .....F 2796
Jefferson (Thomas)—
Curtis. The true Thomas Jefferson .....H 4341
Watson. Life and times of Thomas Jefferson .....H 4752
Jeffreys (*Judge*). Life. *Irving*....H 3921
Jekyll. Home and garden.....D 2710
Lilies for English gardens.....D 2776
Wood and garden .....D 2536

Jelf (G. E.). "Messiah cometh.".C 2052
Jenanyan. Harutune, or lights and shadows in the Orient.....C 2036
Jenetha's venture. *Harcourt*, 2 copies L16581-8
Jenkins (Rhys). Motor cars, and the application of mechanical power to road vehicles. .....D 3163
Jenkins (Robert S.). Poems of the new century, 1st series: minor lyric and narrative poems .....I 1502
Jenks (Edward). History of politics, 2 copies A1988, 1992
History of Australasian colonies G 2763
Law and politics in the middle ages .....B 2278
Parliamentary England, the evolution of the cabinet system. (Story of the Nations).G 2640
Jenks (Jeremiah). Trust problem.B 2389
Jenkyns (*Sir* H.). British rule and jurisdiction beyond the seas.B 2584
Jennings (Abraham). The earth and the world, how formed?.A 1847
Jennings (Arthur Seymour). Paint and colour mixing ..... D 3159
Wall papers and wall coverings. D 2801
Jennings (N.). A Texas ranger.H 4039
Jennison. Manufacture of lake pigment from artificial colors.D 2750
Jensen (Wilhelm). Versunkene Welten, 2 Bde. .....N 898-9
Jephson (Henry). The real French Revolutionist .....G 3767
Jepson. The dictator's daughter, 3 copies L18379-81
Jepson, and **Beames.** On the edge of the empire, 3 copies.....L 16067-9
Jerningham. Monsieur Paulot...L 7418
Jerningham letters (1780-1843). Edited by *E. Castle*, 2 vols.....E 4075-6
Jerome. Observations of Henry, 2 copies .....L 17342-3
Paul Kelver, 3 copies.....L 18294-6
Second thoughts of an idle fellow, 3 copies .....L 15456-8
Sketches in lavender, blue and green, 2 copies .....L 14383-4
Three men on wheels, 2 copies. L 16736-7
Jerome, a poor man. *Freeman*, 2 copies L14319-20
Jerrman. Pictures from St. Petersburg). (Travellers' Library).E 417
Jerrold (Walter). (*Ed.*). Bon-mots of the 18th century....E 4035
Jerry the dreamer. *Payne*, 2 copies. L 13927-8
Jessamy bride. *Moore*, 2 copies..L 14951-2
Jesse. Memoirs of the court of England during the reign of the Stuarts, including the Protectorate, 3 vols. .....G 4005-7

Jessett. Bonds of empire.....G 4531
Jessopp. Before the great pillage, and other miscellanies .....G 4309

Contents:—Parish life in England before the great pillage—Parish priest in England before the Reformation—"Robbing God"—Cry of the villages—Baptism of Clovis—David and Jonathan—Adam and Eve—Cucu!—Moles.

Frivola .....E 4066

Contents:—An antiquary's ghost story—Queen Mary's fool—Ups and downs of an old nunnery—A country cousin in London—The dying out of the marvellous—Clocks and watches—The phenomena of doubles—Dreams—A night of waking—The phantom coach—Books that have helped me.

Random roaming, etc. .....E 3998

Contents: — Random roaming — Castle Acre—Hill-digging and magic — A fourteenth century parson—A rustic retrospect, 1799—A scheme for clergy pensions — Something about village almshouses.

Jew (The), etc. *Turgenev*.....L 16285
Jewel mysteries I have known. *Pemberton*, 3 copies.....L 9824-6
Jewel of seven stars. *Stoker*, 5 copies .....L 19145-9
Jewett (Sarah O.). Country of the pointed firs, 2 copies....L13849-50
Life of Nancy, 2 copies.....L 12984-5
Tory lover, 2 copies .....L 17356-7
Jezreel (James J.). Extracts from the Flying Roll, vol. 1.....C 2056
Jhering (Rud. von). Law in daily life. Edited by *Goudy*.....B 2762
Joachim. Biography. *Moser*.....H 4386
Joan of Arc—
Lowell. Joan of Arc .....G 3014
Murray. (*Ed.*). Joan of Arc: Story of her life, as set forth in the original documents.....H 4359
Oliphant. Jeanne d'Arc. (Heroes of the Nations) .....H 2261
Joan and Mrs. Carr. [*Humphreys*], 3 copies L13548-50
Joan Brotherhood. *Capes*, 3 copies. L 17083-5
Joan Haste. *Haggard, Rider*, 4 copies .....I 12949-50, 12952-3
Joan of the Sword Hand. *Crockett*, 4 copies L16688-91
Job (Herbert K.). Among the water-fowl .....A 2067
Job Hildred. *Pinsent*, 2 copies...L 14686-7
Jocelyn. Only a flirt, 2 copies..L 14606-7
Joe Wilson and his mates. *Lawson, H.*, 2 copies .....L 17244-5
Johansen (Hjalmar). With Nansen in the north .....F 2958
John (*King* of England)—
Norgate. John Lackland .....G 4601

John (Alix). The Night-Hawk, 3 copies .....L 17483-5
John Ames. *Mitford*, 2 copies....L16550-51
John Burnet of Barns. *Buchan*, 3 copies .....L 15491-3
John Charity. *Vachell*, 3 copies...L17114-16
John Ellicombe's temptation. *Chetwynd*, and *Wilkins*, 2 copies...L13215-16
John Gayther's garden. *Stockton*. *F. R.*, 3 copies .....L 18505-7
John Marmaduke. *Church*, *S. H.*, 3 copies L15259-61
John Maxwell's marriage. *Gwynn*, *S.*, 3 copies .....L 18953-5
John of Strathbourne. *Chetwode*, 3 copies .....L 15206-8
John Splendid. *Munro*, 3 copies. L 15421-3
John Thisselton. *Bower*, 2 copies. L 17000-1
John William Walshe. *Carmichael*. H 4562
Johns. (*Trans.*). Oldest code of laws in the world .....B 2619
Johnson (A. H.). Europe in the 16th century, 1494-1598. (Period IV.) .....G 2589
Johnson (Andrew)—
Dewitt. The impeachment and trial of Andrew Johnson.....G 4691
Johnson (Charles F.). Elements of literary criticism .....E 4311
Johnson (*Mrs.* Clarke). Her college days, 3 copies .....M 4435-7
Johnson (Clifton). Along French byways .....F 3184
Among English hedgerows....E 4509
Isle of the Shamrock .....F 3222
Land of heather .....F 3370
New England and its neighbors. F 3238
Johnson (E. Pauline). Canadian born .....I 1464
The white wampum .....I 1100
Johnson (Edwin). The rise of English culture .....B 2689
Johnson (Emory R.). American railway transportation .....B 2568
Johnson (George). (*Ed.*). The all red line: the Pacific cable project .....G 4589
Johnson (Henry). Untrue to his trust, 3 copies .....M 5680-82
With our soldiers at the front..G 4059
Johnson (J.). Getting gold .....D 2227
Johnson (R. Brimley). (*Ed.*). Eighteenth century letters:
Swift, Addison, Steele.....E 4201
Johnson, Lord Chesterfield.....E 4204
Johnson (Robert), and **Chatwood** (A. B.). Photography.....D 2128
Johnson (*Dr.* Samuel). Letters. Edited by *R. B. Johnson*.....E 4202
Lives of the most eminent English poets, 3 vols.....H 3513-15

Contents:—Vol. I. Cowley—Denham—Milton—Butler—Rochester—Roscommon—Otway—Waller—Pomfret—Dorset—Stepney—Philips—Walsh—Dryden.

Vol. II. Smith—Duke—King—Sprat—Halifax—Parnell—Garth—Rowe—Addison—Hughes—Sheffield—Buckinghamshire—Prior—Congreve—Blackmore—Fenton—Gay—Granville—Yalden—Tickell—Hammond—Somerville—Savage.

Vol. III. Swift—Broome—Pope—Pitt—Thomson—Watts—A. Philips—West—Collins—Dyer—Shenstone—Young—Mallet—Akenside—Gray—Lyttleton.

Johnson (*Dr.* [Samuel]), and the fair sex. *Craig*, *W. H.*.....E 3842
Johnson (*Rev.* T.). Imperial Britain. Vol. 1: British Empire in Europe, etc., etc. .....G 3228
Johnson (*Major* W. T.). Twelve years of a soldier's life.....H 3802
Johnson (Walter), and **Wright.** Neolithic man in north-east Surrey .....A 2135
Johnson (William). Pioneers of Blanshard .....G 3745
Johnson (*Sir* William). *Buell*, *A.* (Historic Lives) .....H 4574
Johnson (William H.). King's henchman, 2 copies .....L 15065-6
Johnston (*Sir* Archibald of Warriston). *Morison*. Famous Scots Series) .....H 4174
Johnston (Elizabeth L.). Recollections of a Georgia loyalist...G 4008
Johnston (*Sir* Harry H.). British Central Africa .....F 2827
History of the colonization of Africa by alien races .....G 2761
Nile quest: a record of exploration .....F 3469
Johnston (Henry). Doctor Congalton's legacy, 2 copies.....L 5778-9
Johnston (James). China and its future .....G 3625
Johnston (M. F.). Crowning of a king .....G 4405
Johnston (Mary L.). Audrey, 5 copies .....L 17882-6
Prisoners of hope, 5 copies. L15438-9, 15692-4
Sir Mortimer, 5 copies .....L 19153-7
To have and to hold, 5 copies L16598-9, 16679-81
Johnston (R. M.). The Roman theocracy and the Republic, 1846-1849 .....G 4360
Johnston (Sidney P.). (*Comp.*). Cornice work manual .....D 2472
Johnston (William). A desert scout, 4 copies .....M 6259-62
One of Buller's Horse, 5 copies. M 5486-90
One of the Tenth, 5 copies..M5998-6002
Tom Graham, V.C., 5 copies...M 5091-5
Under the Sirdar's flag, 3 copies. M 5795-7
Johnstone (C. L.). Young emigrants, 3 copies .....M 4543-4

Johnstone (D.). Brotherhood of the coast, 5 copies....L12946, M3939-42
Soldiers of the Legion, 4 copies. M 4109-12
White princess of the hidden city, 5 copies .....M 4866-70
Johnstone (*Maj.-Gen. Sir* Jas.). My experiences in Manipur and the Naga Hills .....G 2986
Johnstone (P. de Lacy). Muhammad and his power. (World's Epoch-Makers) .....C 2570
Johnston-Smith. Captain of the "Dolphin," etc. .....I 1335
Johonnot. Principles and practice of teaching .....B 2054
Jokai. Black diamonds, 2 copies.L 13604-5
Debts of honor, 2 copies.....L16713-14
Green book, 2 copies .....L 13442-3
Hungarian nabob, 3 copies.L15799-15801
Lion of Janina, 2 copies.....L14810-11
Manasseh, 2 copies L16717-18
Nameless castle, 3 copies .....L 15651-3
Peter the priest .....L 17206
Poor plutocrats, 2 copies .....L 16306-7
Joline (Adrian H.). Diversions of a book-lover .....E 5094
Meditations of an autograph collector .....E 4938
Jones (Alice). Bubbles we buy, 2 copies .....L 16666-7
Jones (C. J.). Buffalo Jones' forty years of adventure .....H 4235
Jones (Harry C.). The elements of physical chemistry .....A 2075
Jones (J. C.). Primeval revelation, studies in Genesis i.-viii.....C 2017
Jones (James Edmund). Camping and canoeing .....D 3266
Jones (John P.). India's problem, Krishna or Christ .....C 2293
Jones (M. W.). The testing and valuation of raw materials used in paint and colour manufacture .....D 3109
Jones (Mary C.). European travel for women .....F 2565
Jones (Paul), founder of the American navy. *Buell*, 2 vols.....H 4225-6
Jones (R.). Asbestos and asbestic D 2300
Jones (William). Crowns and coronations .....G 4310
Jones-Parry (S. H.). An old soldier's memories .....H 3753
Jonson anthology, 1617—1637 A.D. Edited by *E. Arber* .....I 1243
Jonsson-Rose. Window and parlor gardening .....D 2149
Jordan (Charles), and others. Pansies, violas and violets....D 2608
Jordan (D.). Science sketches...A 1586
Book of Knight and Barbara..M 5192
Call of the twentieth century; an address to young men .....B 2525
Foot-notes to evolution.....A 1787
Imperial democracy .....B 2241
Jordan (D.), and **Stallard.** Tru basis of economics .....B 2105
Jordan (F.). Character as seen in body and parentage, 3rd ed..B 2170
Jordan (W. G.). Prophetic ideas and ideals .....C 2370
Jorgensen. Micro-organisms and fermentation, 3rd ed., rev....A 1654
Joscelyn Cheshire. *Kennedy*, 4 copies L17370-73
Jose (Arthur W.). Growth of the empire .....G 4329
Joseph II. *Bright, Rev. J. F.* (Foreign Statesmen .....H 3597
Joseph (*Rev.* Morris). Judaism as creed and life .....C 2380
Josephine (*Empress* of the French). *Ober, F. A.* .....H 4564
Joubert. Selections from his Thoughts. Trans. *Lyttleton*...E 4397
Journalist. *Keary*, 3 copies.....L 15575-7
Journeys end. *Forman, J. M.*, 3 copies L18617-19
Jowett (Benjamin). Letters.....E 4421
Sermons, biographical and miscellaneous .....C 2146
Sermons on faith and doctrine.C 2383
Jowett (Benjamin)—
Abbott, and *Campbell*. Life and letters of Benjamin Jowett, 2 vols. .....H 3742-3
Tollemache. Benjamin Jowett..H 3494
Joyce (P. W.). Social history of ancient Ireland, 2 vols.....G 4790-91
Juana. *Balzac* .....L 10699
Judd (C.). Genetic psychology for teachers .....B 2070
Judd (Mary C.). (*Comp.*). Wigwam stories .....M 5573
Judge. Echoes from the Orient..C 1223
Judge, and **Connelly.** The Yoga aphorisms of Patanjali .....C 1221
Judith Boldero. *Dawson, W. J.*, 3 copies .....L 16033-5
Judith Moore. *Wood*, 3 copies...L14948-50
Juggler. *Craddock*, 2 copies.....L 13642-3
Jukes (Andrew). Letters. Edited by *H. H. Jeaffreson*.....H 4483
Julian: philosopher and emperor *Gardner, A.* .....H 2257
Julian (H. Forbes), and **Smart.** Cyaniding gold and silver ores. D 3388
Juliana Falconieri (*St.*). Life. *Soulier* .....C 1984
Jülicher. Introduction to the New Testament. Trans. *Ward*.....C 2721
Juloc. Boarding-house reminiscences .....E 4087
Junghans (S.). Schwertlilie....N 904
Jülucher. Introduction to the New science of iron .....D 3085
Jusserand. English essays from a French pen .....E 3897

Contents:—Forbidden pastimes of a recluse — England, XIIth century —A journey to Scotland in the year 1435 Paul Scarron—A journey to England in the year 1663—One more document concerning Voltaire's visit to England—Appendix.

Shakespeare in France under the ancient régime .....E 4420
Justice of revenge. *Griffith*, 2 copies. L 17255-6

Kafir stories. *Scully*, 3 copies.....L12818-20
Kallistratus. *Gilkes*, 2 copies.....L 14456-7
Kant (I.). Cosmogony. Ed and trans. by *W. Hastie* .....B 2434
Dreams of a spirit-seer .....B 2386
Principles of politics, including Essays on perpetual peace. Ed. and trans. by *W. Hastie*.....B 2501
Kant (I.), his life and doctrine. *Paulsen, Friedrich*, 2 copies. B2502, 2590
Kapp. Transformers for single and multiphase currents .....D 2212
Karageorgevitch. Enchanted India F 2971
Karl of Erbach. *Bailey*, 5 copies. L18620-24
Kate Bonnet. *Stockton*, 5 copies..L18011-15
Kate Cameron of Brux. *Muddock*, 2 copies .....L 17242-3
Kate Carnegie. [*Watson*], 7 copies. L13889-95
Katharine Frensham. *Harraden*, 5 copies .....L 19025-9
Kautsky (Karl). Communism in Central Europe in the time of the Reformation. .....B 2009
Keane (A. H.). Boer states, land and people .....G 3800
Ethnology .....A 1471
Gold of Ophir, whence brought and by whom? .....F 3131
Kearton (R.). Wild life at home. A 1783
Wild nature's ways .....A 2132
Keary. The journalist, 3 copies. L 15575-7
Keasbey. Nicaragua Canal and the Monroe Doctrine ..... G 3081
[Keats (G.)]. ("Zack," *pseud.*).
Dunstable Weir, 3 copies.....L 17722-4
Life is life, etc., 2 copies.....L 15388-9
Roman road, 2 copies.....L 18791-2
White cottage, 3 copies.....L 17188-9
Keays. Little lords of creation, 2 copies L16980-81
[Keddie (*Miss* H.)]. ("Sarah Tytler," *pseud.*). Kincaid's widow, 2 copies .....L 13492-3
Lady Jean's son, 2 copies.....L 14224-5
Loyal little maid, 4 copies .....M 5100-12
Miss Nanse, 2 copies L15969-70
Mrs. Carmichael's goddesses, 3 copies L15426-28
Queen Charlotte's maidens, 5 copies .....M 5279-[illegible]
Six royal ladies of the House of Hanover .....G 3398
Tudor queens and princesses...G 2961

Keefer. Slavery and four years of war, 2 vols. .....G 3880-81
Keeler (Harriet). Our native trees and how to identify them.....A 1236
Our northern shrubs and how to identify them .....A 2110
Keeleys (The). *Goodman, W.*.....H 3410
Keen (Adelaide). (*Comp.*). With a saucepan over the sea: recipes .....D 3151
Keene (H. G.). Fall of the Moghul empire of Hindustan .....G 3274
Great anarchy .....G 4377
Servant of "John Company"...H 3765
Keene (J. Harrington). Mystery of handwriting .....D 2189
Keep (William J.). Cast iron...D 2950
Keightley (Archibald). Recovery of health .....B 2433
Keightley (S. R.). Cavaliers, 2 copies .....L 13544-5
Heronford, 2 copies .....L 16367-8
Last recruit of Clare's, 2 copies. L 14201-2
Man of millions, 5 copies L17956-60
Silver cross, 3 copies L15890-92
Keith (George S.). Fads of an old physician .....B 2027
Plea for a simpler life .....B 1955
Sanitary and other matters....D 2814

Contents: — Waste of water — Modern system of treating and nursing infectious diseases—How to profit by life at sea—Rice meal—Story of an eye—Rapid and progressive deterioration of youth—Athletics, etc.

Keith (Leslie). A Scots thistle, 3 copies .....M 5921-3
Kelea: the surf-rider. *Twombly*, 2 copies L17159-60
Keller (Helen). The story of my life. .....H 4636
Kelley (J. D. Jerrold). The ship's company .....D 2283
Kelley (J. G.). Boy mineral collectors .....M 2725
Kellogg (S. H.). Book of Leviticus. (Expositor's Bible) .....C 1780
Kellor (Frances A.). Experimental sociology: delinquents.....B 2544
Kelly (Florence Finch). With hoops of steel .....L 17158
Kelly (Herbert). England and the church .....C 2366
Kelly (*Mrs.* Tom). From the fleet in the fifties, a history of the Crimean War .....G 4496
Kelly (William P.). Schoolboys three, 2 copies .....M 4221-2
Kelman.. The faith of Robert Louis Stevenson .....C 2722
Kemp (*Rev.* Dennis). Nine years at the Gold Coast .....F 2883
Kempe (H. R.). Handbook of electrical testing, 6th edition.....D 2749
Kempster. The mark, 3 copies..L 19046-8

Kendals (The). Biography. *Pemberton* .....H 4260
Kendrick (A. F.). Cathedral church of Lincoln .....G 4098
Kenealy. Boat sailing in fair weather and foul, 6th ed., revised. (Outing Library of Sport) .....D 3269
Yachting wrinkles .....D 2620
Kennard (*Mrs.* Edward). Fooled by a woman, 4 copies.....L 12895-8
Right sort, 3 copies.....L 14832-4
Riverside romance, 3 copies...L 13406-8
Kennard (H.). The veil lifted...C 1887
Kennedy (A. R. S.). (*Ed.*). Exodus. (Temple Bible) .....C 2456
Kennedy (Alex. B. W.), and **Unwin.** Compressed air .....D 1353
Kennedy (Arnold). Story of the West Indies. (Story of the Empire Series) .....G 3521
Kennedy (Bart). A tramp in Spain, from Andalusia to Andorra..F 3444
Kennedy (David). Incidents of pioneer days at Guelph and the county of Bruce .....H 4728
Kennedy (Edward B.). The black police of Queensland.....H 4596
Thirty seasons in Scandinavia..F 3402
Kennedy (Howard). Story of Canada. (Story of the Empire Series) .....G 3518
Kennedy (Neil). Surveying with the tacheometer .....D 2733
Kennedy (Sara Beaumont). Joscelyn Cheshire, 4 copies...L17370-73
Kennedy (*Sir* William). Hurrah for the life of a sailor!.....H 4265
Sport in the navy and naval yarns .....H 4603
Kenney-Herbert. Fifty lunches..D 2193
Kent (C. B. Roylance). The English radicals, an historical sketch .....G 3645
Kent (Charles). A history of the Hebrew people .....C 1867
Kent (James). Memoirs and letters. *Kent, Wm.*.....H 3822
Kent squire. *Hayes*, 2 copies....L16788-89
Kentons. *Howells*, 5 copies.....L 18141-5
Kentucky cardinal. *Allen, J. L.*, 3 copies .....L 15161-3
Kenworthy (John Coleman). Tolstoy: his life and works..E 5006
Kenyon (C. Fred.). Hall Caine, the man and the novelist....E 4697
Kenyon (C. R.). Argonauts of the Amazon, 5 copies .....M 5718-22
Won in warfare, 4 copies.....M 6248-51
Kenyon (Orr). Amor Victor, 3 copies .....L 18151-3
Keppel (*Admiral*). A sailor's life under four sovereigns, 3 vols.H 3887-9
Ker (David). O'er Tartar deserts, 5 copies .....M 4927-31
Swept out to sea, 4 copies.....M 4148-51
Torn from its foundations, 5 copies .....M 6008-12
Ker (W.). Epic and romance...E 4146
Kerl. Assayer's manual .....D 1103
Kernahan. Frank Redland, 3 copies. L 16246-8
Kernighan. The Khan's canticles.I 1206
Kerr (E. W.). Power and power transmission .....D 2803
Kerr (Henry S.), sailor and Jesuit. *Maxwell-Scott, Hon. Mrs.* .....H 4520
Kerr (John). Memories, grave and gay .....H 4571
Kerr (*Rev.* John). Curling in Canada and the United States, 1902-3 .....F 3383
Kerr (Richard). Wireless telegraphy .....D 2377
Kerr (*Commissioner* Robt. Malcolm): an individuality. *Pitt-Lewis*...H 4836
Kester. Tales of the real gypsy.L 8932
Ketler. The tragedy of Paotingfu: missionaries who suffered martyrdom June 30th and July 1st, 1900 .....C 2342
Kettlewell (John). Life and times, with details of the history of the Non-jurors.....C 1808
Key (*Admiral Sir* Astley Cooper), Memoirs. *Colomb* .....H 3948
Kidd (Benjamin). Principles of western civilization .....G 4395
Kidd (Walter). Use-inheritance, illustrated by the direction of hair on bodies of animals.....A 2053
Kidnapped millionaires. *Adams*, 2 copies .....L 17573-5
Kielmansegge (*Count* Frederick). Diary of a journey to England in the years 1761-1762.....F 3239
Killen (W. D.). Reminiscences of a long life .....H 4538
Kim. *Kipling, R.*, 5 copies....L17597-17601
"Kim Bilir." As it was in the fifties L 13728
Kimm (S. C.). The Iroquois....G 4088
Kincaid's widow. [*Keddie*], 2 copies L 13492-3
King (Bolton). History of Italian unity, 2 vols. .....G 3722-3
King (Bolton), and **Okey.** Italy today .....G 4297
King (C. Cooper). Story of the British army .....G 3252
King (Charles H.). Cakes, cake decorations and desserts.....D 2209
King (E. Augusta). Italian highways .....F 2704
King (Edward). Red terror, 5 copies .....M 3829-33
King (F. H.). Irrigation and drainage .....D 2624
King (Grace). New Orleans.....F 2555
King (*Rev.* J. M.). Critical study of *In Memoriam*, 2 copies.....E 4319-20

King (K. Douglas). Bitter vintage, 3 copies .....L 16537-9
Father Hilarion, 2 copies.....L14669-70
King (L. W.). Assyrian language: easy lessons in the cuneiform inscriptions. (Books on Egypt and Chaldæa, vol. 5).....G 3807
Babylonian religion and mythology. (Books on Egypt and Chaldæa, vol. 4) .....G 3806
King (Pauline). American mural painting .....D 2785
King (R.). Sketches and studies. E 3931

Contents.—Carolingian romance—Sacred trees and flowers—Dogs of folk-lore, history and romance — Change of faith in Iceland, A.D. 1000—Great shrines of England—Travelling in England— Devonshire— Robert Herrick and his vicarage—Sketches and studies from Belgium—A pilgrimage to St. David's.

King (S. H.). Dog-watches at sea .....F 3189
King (W. J. Harding). A search for the masked Tawareks.....G 4761
King and Queen of Mollebusch. *Ebers* .....L 10415
King and the cross. *Stringer*, 3 copies .....L 17861-3
King Circumstance. *Pugh*, 2 copies. L 15056-7
King Fritz's A.D.C. *Hird, F*, 5 copies L17966-70
King in yellow. *Chambers*, 2 copies. L 12087-8
King Noanett. *Stimson*, 2 copies. L 13923-4
King of Andaman. *Cobban*, 4 copies. L13087-90
Kinglake (A. W.), a biographical and literary study. *Tuckwell*..H 4569
King's henchman. *Johnson*, 2 copies L 15065-6
King's highway. *Barr*, 5 copies..L 14863-7
King's jackal. *Davis*, 5 copies....L15217-21
King's mirror. [*Hawkins*], 5 copies L16237-41
Kings of the East. *Grier*, 3 copies.L 16782-4
Kings of the sea. *Nisbet, H.*, 8 copies L14631-33, M5382-6
King's revenge. *Bray*, 4 copies...L 13763-6
King's rivals. *Barrow*, 3 copies...L 15723-5
King's sceptre. *Grogan*, 3 copies..L 18182-4
Kingsford (Anna). Life, letters, diary and work. *Maitland, E.*, 2 vols. .....H 3649-50
Kingsford (W.). History of Canada, vols. 8-10 .....G 2190-92

Vol. VIII., 1808-1815, with maps.
Vol. IX. 1815-36.
Vol. X. 1836-41. Index.

Kingsland (*Mrs.* Burton). The book of weddings .....E 5038
Kingsley (Charles). Hereward, the last of the English.....T 4620
Kingsley (Charles): his letters, and memories of his life. Edited by *his wife*.....H 4589
Kingsley (Charles), and the christian social movement. *Stubbs*.H 4016
Kingsley (Florence M.). Cross triumphant, 3 copies.....L15914-16
Needle's eye, 3 copies.....L18313-15
Paul, a herald of the cross, 2 copies .....L 14243-4
Prisoners of the sea, 5 copies..L 14723-7
Stephen, a soldier of the cross, 3 copies.....L13459, 13461-2
Titus, a comrade of the cross, 4 copies L13464, 13466-8
Kingsley (George Henry). Notes on sport and travel .....F 3172
Kingsley (Henry). Mademoiselle Mathilde, 2 copies .....L 17453-4
Kingsley (Mary H.). Story of West Africa. (Story of the Empire Series) .....G 3522
Travels in West Africa .....F 2819
West African studies.....F 2898
Kingsley (Rose G.). History of French art, 1100-1899.....D 2542
Kingston (W. H. G.). Cruise of the "Mary Rose," 2 copies..M 5578-9
Won from the waves, 3 copies.M 5491-3
Kinnear. Across many seas.....F 3199
Our House of Commons.....G 3981
To Modder River with Methuen, 2 copies.....G 1601-2
Kinross. Early stars, 3 copies..L 17542-4
Fearsome island .....L 13606
Game of consequences, 2 copies. L 13140-1
Kipling (Rudyard). American notes, 2 copies .....F 2768-9
"Captains courageous," 8 copies. L14448-55
Collectanea .....I 1181

Contents:—The explanation—The vampire— Mandalay — Recessional — The three captains.

Complete works, 15 vols., 2 copies E4472-4501

Contents:—

Vol. 1: Plain tales from the hills	E	4472-3
Vol. 2: Soldiers three—Story of the Gadsbys—In black and white	E	4474-5
Vols. 3-4: From sea to sea, 2 vols	E	4476-9
Vol. 5: Under the Deodars—Phantom 'rickshaw—Wee Willie Winkie	E	4480-81
Vol. 6: Naulahka	E	4482-3
Vol. 7: "Captains courageous,"	E	4484-5
Vol. 8: Light that failed	E	4486-7
Vol. 9: Departmental ditties and Ballads and Barrack room ballads	E	4488-9
Vol. 10: Many inventions	E	4490-91
Vol. 11: Seven seas	E	4492-3
Vol. 12: Jungle book	E	4494-5
Vol. 13: Second jungle book	E	4496-7
Vol. 14: Life's handicap	E	4498-9
Vol. 15: Day's work	E	4500-4501

Day's work, 8 copies L15407-14
Departmental ditties, 2 copies..I 1212-13

Five nations .....I 1473
From sea to sea, 2 vols., 5 copies E 4378-87
Just so stories for little children, 3 copies .....M 5858-60
Kim, 5 copies L17597-17601
Second jungle book, 3 copies...M 3774-6
Seven seas, 2 copies.....I 1203-4
Stalky & Co., 5 copies.....L16326-30

Kipling (Rudyard)—
Clarke. Rudyard Kipling .....E 4388
Rudyard Kipling, 2nd impression .....E 4694
Clemens. A ken of Kipling.....E 4368
Knowles. A Kipling primer....E 4572
Le Gallienne. Rudyard Kipling..E 4731

Kirby (E. N.). Public speaking and reading .....E 3908

Kirby (W. F.). Lepidoptera:
vol. 2: Butterflies, vol. 2..A 1356
vol. 3: Butterflies (*concluded*), and Moths, part 1.....A 1362
vol. 4: Moths, part 2 .....A 1363
vol. 5: Moths, part 3.....A 1369

Kirby (Wm.). Annals of Niagara.G 3190

Kirk (Edward). The cupola furnace D 2541

Kirk (Ellen Olney). Our Lady Vanity, 2 copies L17429-40
Revolt of a daughter, 2 copies.L 14321-2

Kirkcaldy of Grange (*Sir* William). *Barbe, L. A.* (Famous Scots Series) .....H 3584

Kirke (Henry). Twenty-five years in British Guiana .....F 2868

Kirkpatrick (F. A.). (*Ed.*). Lectures on the history of the 19th century .....G 4594

Kirkpatrick (T. S. G.). Hydraulic gold miner's manual .....D 2504

"**Kit,**" *pseud. See* [Coleman, Kathleen].

Kit Kennedy. *Crockett*, 5 copies..L 16262-6

Kitchener (*Lord*). The story of his life. *Groser, H. G.*.....H 4447

Kitchin (G. W.). Ruskin in Oxford and other studies .....E 5189

Contents:— Ruskin at Oxford — The statesmen of West Cumberland—Whitby Abbey, a study of Celtic and Latin monasticism—Durham College —The statutes of Durham Cathedral —The north in the fifteenth century —Dante and Virgil in the *Divina Commedia*—The burial-place of the Slavonians—The font in Winchester Cathedral—An address on Bishop Butler.

Kittel. A history of the Hebrews, vol. 2: Sources of information and history of the period down to the Babylonian exile ....C 1486

Kitton. Charles Dickens; his life, writings and personality....E 5012
Minor writings of Dickens, a bibliography and sketch.....E 2572
Novels of Charles Dickens.....E 2570

Klaczko (Julian). Rome and the Renaissance, the pontificate of Julius II. .....G 4774

Klein (H.). Thirty years of musical life in London, 1870-1900....H 4859

Klöcker (Alb.). Fermentation organisms .....A 2087

Kloof bride. *Glanville*, 3 copies..L15089-91

Kloof yarns. *Glanville*, 2 copies..L13679-80

Kloss (C. Boden). In the Andamans and Nicobars .....F 3091

Knapp (Arthur May). Feudal and modern Japan, 2 vols.....G 3539-40

Knapp (Frances), and **Childe.** The Thlinkets of South-eastern Alaska .....G 1921

Kneipp. My will, a legacy to healthy and sick .....B 1917
Codicil to "My will" .....B 2045

Knight (Alfred E.). Scuttling of the "Kingfisher," 5 copies...M 4631-5

Knight (Arthur Lee). Leaves from a middy's log, 5 copies.....M 3811-15
Sea-king's midshipman, 3 copies. M 5426-8
Under the white ensign, 9 copies. M4668-72, 4984-7

Knight (Edward Frederick). Letters from the Sudan .....G 3208
Madagascar in war time.....G 2992
South Africa after the war.....F 3412
Small boat sailing .....D 2830
With the Royal tour, 2 copies.F 3197-8

Knight (*Rev.* William). Arch of Titus and spoils of the temple.C 1855

Knight (*Rev.* William A.). Some 19th century Scots-men.....H 4698
Varia, studies on problems of philosophy and ethics.....B 2440
(*Ed.*). Pro patria et regina: being poems from 19th century writers in Great Britain and America .....I 1439

Knight of Snowdon. *H., M. C.*, 2 copies L16813-14

Knight of the nets. *Barr*, 6 copies. L13813-18

Knight-Bruce (G. W. H.). Memories of Mashonaland...F 2290

Knights of the cross. *Sienkiewicz*, 2 vols., 2 copies .....L 16983-6

Knobel. Grasses, sedges and rushes of northern United States...A 1245

Knowledge, vols. 18-26, Jan., 1895—Dec., 1903. .....K 5047-55

Knowles (Frederic L.). A Kipling primer .....E 4572

Knowles (Jas.), (*Ed.*). Legends of King Arthur and his knights.G 3017

Knowlson. Art of thinking .....B 2174

Knox (E. Blake). Buller's campaign with the Natal Field Force of 1900 .....G 4450

Knox (Edmund Arbuthnot). Pastors and teachers .....C 2401

Knox (John). History of the Reformation of religion within the realm of Scotland. Edited by *Guthrie* ..... C 2049
Knox. (John)—
Brown. John Knox, 2 vols.....H 3406-7
Innes. John Knox. (Famous Scots Series) .....H 3573
Koch (*Dr.* J.). Roman history..A 1984
Kollmann. Victoria Nyanza.....F 3035
König. Exiles' book of consolation contained in Isaiah, xl.-lxvi...C 2147
Koren. Economic aspects of the liquor problem .....B 2239
Korschelt, and **Heider.** Text-book of the embryology of invertebrates, part 1.....A 1439
Kountz. Billy Baxter's letters....E 4886
Krasinska (*Countess*). Journal....E 4034
Krause (Emil). Johannes Brahms in seinem Werken.....N 824
Krause (H. von). Das Testament des Kaisers.....N 900
Krausse (A.). China in decay..G 3406
Far East .....G 3926
Russia in Asia, a record and a study, 1558-1899 .....G 3695
Krehbiel. How to listen to music.D 2313
Kriegspiel. *Groome,* 2 copies.....L 13644-5
Kroeker (Kate). Germany.....G 1599
Kronstadt. *Pemberton,* 5 copies...L 15311-5
Kropotkin (P.). Fields, factories and workshops.....B 2301
Memoirs of a revolutionist, 2 copies.....H 4055-6
Mutual aid, a factor of evolution B 2587
Krout. Hawaii and a revolution; personal experiences, 1893...G 3394
Looker on in London.....F 2976
Krüger (Paul). Memoirs. Told by himself, 2 vols.....H 4655-56
Krüger (Paul)—
Krüger's secret service. By *one who was in it*.....G 4090
Statham. Paul Krüger and his times .....H 3919
Kuenberg-Stolberg. Moni and Mirzl .....N 299
Kuhe. My musical recollections.H 3660
Kuhns. German and Swiss settlements of colonial Pennsylvania G 4308
The great poets of Italy.....E 5061
Kuppord (Skelton). A fortune from the sky, 5 copies.....M 5884-8
Rickerton medal, 2 copies.....M 4011-12
Uncharted island, 5 copies.....M 4937-41

L. (M. W.). Reveries of a paragrapher .....E 4247

Content.:—Solemn thoughts—Domestic bliss—Man and woman—Lugubrious lucubrations—Journalism—Individual idiosyncrasies—Society—Art, music and the drama—Young America—Night thoughts—Fleeting fancies—Deep delvings—Altitudinous aspirations—Solid sense—Random shots—Facts and fancies—Prosy postulations—After thoughts.

L. (T.). *See* [Longueville, T.].
L. (X.). Aut diabolus aut nihil, etc., 2 copies.....L 12877-8
Labiche (Eugène). Théatre complet, 10 vols.....O 689-98

Contents:—Vol. I. Un chapeau de paille d'Italie — Le misanthrope et l'auvergnat—Edgar et sa bonne—La fille bien gardee—Un jeune homme pressé—Deux papas très bien—L'affaire de la rue de Lourcine.
Vol. II. Le voyage de Monsieur Perrichon — La grammaire — Les petits oiseaux—La poudre aux yeux—Les vivacites du Capitaine Tic.
Vol. III. Celimare le bien-aime—Un monsieur qui prend la mouche—Frisette—Mon Ismenie—J'invite le Colonel—Le Baron de Fourchevif—Le Club Champenois.
Vol. IV. Moi—Les deux timides—Embrassons-nous, Folleville!—Un garcon de chez Very—Maman Sabouleux—Les suites d'un lit—Les marquises de la fourchette.
Vol. V. La cagnotte—La perle de la canabiere—Le premier pas—Un gros mot—Le choix d'un gendre—Les 37 sous de M. Montaudoin.
Vol. VI. Le plus heureux des trois—La commode de Victorine—L'avare en gants jaunes — La sensitive — Le cachemire X. B. T.
Vol. VII. Les trente millions de gladiator—Le petit voyage—29 degres a l'ombre—Le Major Cravachon—La main leste—Un pied dans le crime.
Vol. VIII. Les petites mains—Deux merles blancs—La chasse aux corbeaux—Un monsieur qui a brule une dame—Le clou aux maris.
Vol. IX. Doit-on le dire—Les noces de Bouchencoeur — La station Champauder—Le point de mire.
Vol. X. Le Prix Martin—J'ai compromis ma femme—La cigale chez les fourmis—Si jamais je te pince—Un mari qui lance sa femme.

La Cava; or, recollections of the Neapolitans .....H 3726
Lachambre (H.), and **Machuron.** André and his balloon.....F 2918
Lacy. Pictures of travel, sport and adventure.....F 3028
Ladd. Philosophy of mind.....B 1994
Lad's love. *Crockett,* 5 copies.....L 14283-7
Laduc (J.). Klondyke facts.....F 2786
Lady Barbarity. *Snaith,* 5 copies.L16176-80
Lady Betty Stair. *Seawell,* 2 copies. L 15196-7
Lady Bonnie's experiment. *Hopkins.* L 12838
Lady from nowhere. *Hume,* 2 copies. L 16658-9
Lady in black. *Warden,* 5 copies.L 13345-9
Lady Jean's son. [*Keddie*], 2 copies. L 14224-5
Lady Jezebel. *Hume,* 3 copies....L 15227-9
Lady Mary of the Dark House. *Williamson,* 3 copies.....L16030-32

Lady of Castell March. *Rhoscomyl, O.*, 3 copies L15429-31
Lady of Lynn. *Besant*, 5 copies..L 17592-6
Lady of quality. *Burnett*, 4 copies.L 13330-3
Lady of the barge. *Jacobs, W. W.*, 5 copies L18517-21
Lady paramount. *Harland, H.*, 5 copies.....L18087-91
Lady Rose's daughter. *Ward, Mrs. H.*, 5 copies L18599-18603
Lady's honor. *Blake, B.*, 3 copies. L18367-69
Lady's walk. *Oliphant*, 5 copies..L 14672-6
La Farge. An artist's letters from Japan .....F 2849
Considerations on painting....D 2150
Lafleur. Illustrations of logic...B 2228
Lagerlöf. Story of Gösta Berling, 2 copies.....L 16308-9
Lahee. Famous pianists.....E 4807
The organ and its masters.....D 3153
Laing (*Major* D. Tyrie). Matabele rebellion, 1896 .....G 1929
Laing (J. J.). Manual of illumination on paper and vellum, 13th edition.....D 3285
Laird of Logan; or, wit and humour of Scotland.....E 4000
Laird's luck. *Quiller-Couch*, 2 copies .....L 17847-9
Lake (Wm., *Dean*). Memorials..H 4541
Lake of wine. *Capes*, 3 copies....L 15333-5
Lakes (Arthur). Prospecting for gold and silver.....D 2162
Lally of the Brigade. *McManus*, 2 copies.....L 16242-3
Lamb (Caroline, *Lady*). Warrior kings from Charlemagne to Frederic the Great.....G 2358
Lamb (Charles), and **Hazlitt.** Further letters and records hitherto unpublished. Edited by *W. C. Hazlitt*.....E 4869
Lamb (Charles)—
Dobell. Sidelights on Charles Lamb .....E 5101
Hazlitt. The Lambs.....H 3627
Talfourd. Literary sketches and letters; final memorials of Charles Lamb.....H 4085
Lamb (Ruth). Not quite a lady, 2 copies .....M 4009-10
Lamballe (*Princess* de). *Montefiore, F.* .....H 2857
Lambert (George). President of Boravia 3 copies.....L 15867-9
Lambert (Thomas). Lead and its compounds .....D 3155
Lamennais (*Abbe* de), and the liberal Catholic movement in France. *Gibson, Hon. W.*.....C 1893
Lamond. Modern Palestine.....C 1923
La Montagne (J. B.). Le nouveau manual du cultivateur.....D 2985
Lamp, vol. 1, Aug., 1894—July, 1895 K 2886
Lampen (C. Dudley). The frozen treasure, 5 copies.....M 6034-8
Lampman. Lyrics of earth.....I 1137
Poems .....I 1330
Lamprecht. Deutsche Geschichte. I.-II. Zur Jüngsten deutschen Vergangenheit, 3 Bde.....N 928-930
Lancashire idylls. *Mather*.....L 10503
Lancefield. Tim and Mrs. Tim...L 12117
Lanciani. Destruction of ancient Rome .....G 4081
New tales of old Rome.....G 4361
Ruins and excavations of ancient Rome .....G 3281
Land of Cockayne. *Sarao, M.*, 2 copies.....L 17428-9
Landels (Wm.). Memoir. *Landels, T. D.* .....H 4233
Lander. "Satellite's" stowaway, 2 copies.....L16214-15
Landlord at Lion's Head. *Howells*, 4 copies.....L14261-64
Landolt (*Dr.* H.). Optical activity and chemical composition....A 1843
Landor (A. Henry Savage). Across coveted lands, or a journey from Flushing (Holland) to Calcutta, overland, 2 vols...F 3335-36
China and the allies, 2 vols.....G 4300-1
In the forbidden land, 2 vols., 2 copies.....F 2877-80
Landor (Walter Savage). Letters and unpublished writings....E 4244
Landseer (*Sir* Edwin). *Manson*..H 4605
Lane (C. H.). All about dogs....D 2755
Dog shows and doggy people..D 3079
Lane (Edward William). Cairo fifty years ago.....F 2706
Manners and customs of the modern Egyptians.....E 3962
Lane (Ralph). Patriotism under three flags.....G 4727
Lane that had no turning. *Parker*, 6 copies.....L17044-8, 17459
Lane-Poole. History of Egypt in the middle ages. (History of Egypt, vol. 6).....G 2673
Mediæval India under Mohammedan rule, 712-1764. (Story of the Nations).....G 2637
Story of Cairo. (Mediæval Towns) .....G 4209
Lang (A.). Alfred Tennyson....E 4524
Book of dreams and ghosts...B 2036
Companions of Pickle, 2 copies. G3399-3400
Disentanglers, 4 copies.....L18531-34
History of Scotland from the Roman occupation, vols. 1-2.G 3863-4
Homeric hymns, a new prose translation .....E 4580
James VI. and the Gowrie mystery .....G 4509
Magic and religion .....C 2087
Making of religion .....C 1115
Modern mythology .....G 3241

Monk of Fife, 3 copies..L12709, 13053-4
Mystery of Mary Stuart .....G 4363
Pickle the Spy, or the incognito of Prince Charles, 2 copies..G 3193-4
Social origins.....A 2086
Valet's tragedy, etc. .....G 4777

Contents:— The valet's tragedy —The valet's master—The mystery of Sir Edmund Berry Godfrey — The false Jeanne d'Arc — Junius and Lord Lyttleton's ghost — The mystery of Amy Robsart—The voices of Jeanne d'Arc—The mystery of James de la Cloche — The truth about Fisher's ghost—The mystery of Lord Bateman —The Queen's Marie—The Shakespeare-Bacon imbroglio.

(*Ed.*). Animal story book, 2 copies .....M 4268-9
Book of romance, 3 copies.....M 5863-5
Grey fairy book, 3 copies ....M 5254-6
Social England illustrated, a collection of 17th century tracts. (English Garner) .....G 4685
Lang (Herbert). Matte smelting, 2 copies D2276, 2287
Lang (John M.). The church and its social mission. (Baird Lecture for 1901). .....C 2444
Expansion of the christian life. (Duff Lecture for 1897).....C 2010
Langdon. Application of electricity to railway working.....D 2051
Langlois, and **Seignobos.** Introduction to the study of history..G 3328
Lanier. Retrospects and prospects.E 4190

Contents:—Retrospects and prospects—San Antonio de Begar—Confederate memorial address—The new South—Sketches of India.

Lansdale (Maria H.). Scotland, historic and romantic.....G 4475
Lanteri. Modelling, 2 vols.....D 2783-4
Lao-Tsze, the great thinker, with a translation of his thoughts on the nature and manifestations of God. *Alexander, G. G.*.....B 1904
Lapsley. County Palatine of Durham: a study in constitutional history .....G 3090
Larken. The sea prince, 3 copies.M 4971-3
Larminie. (*Ed.*). West Irish folk-tales and romances. (Camden Library) .....G 2115
Larned (J. N.). (*Ed.*). A multitude of counsellors.....E 4954
Larned (L.). Hostess of to-day.D 2480
Larrabee. Railroad question.....B 2429
Lasker (Emanuel). Common sense in chess.....D 2185
Lassar-Cohn (*Dr.*). Chemistry in daily life.....D 2204
Introduction to modern scientific chemistry .....A 1855
Last Lemurian. *Scott*, 5 copies L 16022-6
Last of the Lairds. *Galt*, 2 vols.L 12762-3
Last recruit of Clare's. *Keightley*, 2 copies.....L 14201-2
Last refuge. *Fuller*, 2 copies.....L 17055-6
Last words. *Crane, S.*, 3 copies...L 18165-7
Latimer (Elizabeth). Italy in the nineteenth century.....G 3119
Spain in the 19th century.....G 3165
Latimers. *McCook*, 2 copies.....L 15087-8
Latitude 19°. *Crowninshield, Mrs. S.*, 2 copies.....L15610-11
Lauder. Scottish rivers.....F 2975
Wolfe of Badenoch.....L 15604
Laughlin (J. Laurence). The principles of money.....B 2647
Laughlin (J. Laurence), and **Willis.** Reciprocity .....B 2604
Laughton (John Knox). Sea fights and adventures, 2 copies.....M 5820-21
(*Ed.*). From Howard to Nelson: twelve sailors.....G 3694

Contents:—Howard —Drake —Blake — Rooke—Anson—Hawke—Boscawen — Rodney —Howe —Hood —St. Vincent —Nelson.

Laurence (Perceval M.). On circuit in Kafirland, etc.....F 3427

Contents:—On circuit in Kafirland—How we went circuit in "a sort of a war" — A great adventurer [Cecil Rhodes] — A great Irishman [Lord Russell of Killowen] — "Dan'l:" a man of parts [Sir Frank Lockwood] —From the Hague to the Cape—State trials— Law of crime— The scarlet robe—The unfinished will—An evening with Dr. Johnson.

Laurie (A.). Facts about processes, pigments, and vehicles.....D 2145
Laurie (S.). Training of teachers and methods of instruction...B 2419
Laurier (*Sir* Wilfrid), and the Liberal party: a political history. *Willison, J. S.*, 2 vols...G 4678-9
Laut (A. C.). Heralds of empire, 5 copies.....L17914-18
Lords of the north, 3 copies...L 17231-3
Story of the trapper.....A 1559
Lauzun (*Duc* de), and the court of Marie Antoinette. *Maugras*...H 3404
Lavater (J. C.). Physiognomy...B 2247
Lavignac. Music and musicians.D 2538
Music dramas of Wagner, and his festival theatre in Bayreuth D 2444
Musical education. Trans. from the French by *E. Singleton*...B 2649
Lawler (James). Practical hot water heating, steam and gas fitting .....D 2031
Lawler (John). Book auctions in England in the 16th century.E 2571
Lawless. A garden diary.....D 2763
Traits and confidences, 3 copies.L14937-39
Lawrence (*Sir* Henry), the Pacificator. *Innes, J. J. M.*.....H 3849

Lawrence (Robert Means). Magic of the horse-shoe, with other folk-lore notes.....G 3384
Lawrence (Stringer), the father of the Indian army. *Biddulph*...H 4440
Lawrence Clavering. *Mason, A. E. W.*, 5 copies.....L 14619-23
Lawson (Henry). Joe Wilson and his mates, 2 copies.....L 17244-5
While the billy boils, 2 copies..L 14457-8
Lawson (W. R.). American industrial problems.....B 2556
Lawton. New England poets...E 4318

Emerson — Hawthorne — Longfellow — Whittier—Lowell—Holmes.

Successors of Homer.....E 4326
Lay, and Hussey. Narrative of the mutiny on board the ship "Globe" of Nantucket, Jan., 1824 .....G 4163
Layard (*Sir* A. Henry). Autobiography and letters. Ed. by *Hon. Wm. N. Bruce*, 2 vols....H 4719-20
Layard (George Somes). Tennyson and his pre-Raphaelite illustrators .....E 3925
Laynard. Secrets of beauty, health, and long life.....B 2608
Lazarre. *Catherwood*, 3 copies....L 17803-5
Lea. Moriscos of Spain: their conversion and expulsion.....G 4076
Leadin' road to Donegal. "*Mac*," 2 copies.....L 13167-8
Leahy. (*Trans.*). The courtship of Ferb. (Irish Saga Library, vol. 1) .....G 4631
Leake (*Mrs.* Percy). Ethics of Browning's poems.....E 4041
Lear of the Steppes. *Turgenev*...L 12114
Leask. Our foes at home .....B 2234
Leathes. Claims of the Old Testament. (Princeton Lectures).C 1957
Le Blanc. Electrochemistry.....A 1163
Le Blond (*Mrs.* Aubrey). Adventures on the roof of the world .....F 3441
True tales of mountain adventure F 3339
Lebon (A.). Modern France, 1789-1895. (Story of the Nations). G 2623
Le Bon (Gustave). The crowd..B 1430
Psychology of peoples.....B 2145
Psychology of socialism.....B 2349
Le Breton. Mis'ess Joy, 2 copies.L 16927-8
Lebrun (*Mde.* Vigée). Memoirs..H 4849
Lecky (Wm. E. H.). Democracy and liberty, 2 vols.....B 1915-16
Introduction to democracy and liberty .....G 3628
Leaders of public opinion in Ireland, 2 vols.....H 4723-4

Contents :— Vol. 1: Henry Flood — Henry Grattan.
Vol. 2: Daniel O'Connell.

Map of life.....B 2354
Le Conte (Joseph). Autobiography. Edited by *W. D. Armes*.....H 4639
Leddy Margaret. *Walford, L. B.*, 3 copies.....L 15222-4
Lee (Albert). Gentleman pensioner, 2 copies.....L 16727-8
Inca's ransome, 5 copies.....M 4795-9
Lee (Charles). Paul Carah, Cornishman, 5 copies.....L 16036-40
Lee (Elizabeth). (*Comp.*). Britain over the sea.....E 4969
Lee (Guy Carleton). Principles of public speaking.....E 4503
True history of the Civil War.G 4730
Lee (Robert). Reform of the church of Scotland.....C 2195
Lee (*Gen.* Robert E.)—
Lee (F.). General Lee. (Great Commanders) .....H 3041
Stiles. Four years under Marse Robert .....G 4757
Trent. Robert E. Lee. (Beacon Biographies) .....H 4091
White. Robert E. Lee, and the Southern confederacy, 1807-1870. (Heroes of the Nations). H 2266
Lee (Sidney). Stratford-on-Avon, from the earliest times to the death of Shakespeare.....G 4526
Lee (Vernon) Genius loci, notes on places.....E 4050
Lee (*Capt.* W. L. Melville). A history of police in England. ..B 2454
Lee (W.). Priceless recipes.....D 1365
Leeds, and Butterfield. Acetylene D 3272
Lees (J. A.). Peaks and pines; Norway .....F 2988
Lees (J. Cameron). History of the county of Inverness (Mainland). (County Histories of Scotland). .....G 3029
Le Fanu. "Cock and anchor," 2 copies.....L 13070-71
Le Feuvre (Amy). Daughter of the sea, 3 copies.....L 18846-8
Heather's mistress, 3 copies....L 17661-3
Jill's red bag, 3 copies.....M 6099-6101
Making of a woman, 3 copies...L 19089-91
Two tramps, 3 copies.....M 6102-4
Lefèvre (Edwin). Wall Street stories, 3 copies.....L 17780-82
Legacy of hate. *Douglas*, 2 copies.L 16361-62
Le Gallienne. Life romantic, and Love-letters of the King, 2 copies.....E 4759-60
Old country house.....E 3048
Prose fancies. (Second series).E 4068

Contents:—A seventh-story heaven — Spring by parcel post—The great merry-go-round—Burial of Romeo and Juliet—Variations upon Whitebait — The answer of the rose—About the securities—The boom of yellow—Lette an unsuccessful literary man—

A poet in the city—Brown roses—The donkey that loved a star—On loving one's enemies—The dramatic art of life—Arbitrary classification of sex—The fallacy of a nation—The greatness of man—Death and two friends—A seaport in the moon.

Retrospective views, 2 vols.....E 3991-2
Rudyard Kipling, a criticism...E 4731
Travels in England.....E 4737
Young lives.....E 4392

Legge. Short history of the ancient Greek sculptors.....D 3260

Lehmann (Lilli). How to sing. Trans. *Aldrich*.....D 3184

Lehmann (R. C. L.). Rowing. (Isthmian Library).....D 2323

Leibnitz. New essays concerning human understanding.....B 1976

Leigh (*Rev.* A. Austen). King's College. (University of Cambridge).....G 3470

Leighton (Frederick, *Lord*). Addresses to the students of the Royal Academy.....E 4145

Leighton (Gerald R.). Life-history of British serpents.....A 1888

Leighton (Marie Connor). Napoleon of the press.....L 17175

Leighton (Marie Connor), and (R.). Convict 99, 2 copies.....L 15153-4
Michael Dred, detective, 5 copies L15839-43

Leighton (Robert). Cap'n Nat's treasure, 5 copies.....M 6003-7
Fighting fearful odds, 3 copies.M 6184-6
Golden galleon, 3 copies.....M 4356-8
Haunted ship, 3 copies.....M 6139-41
In the land of Ju-Ju, 3 copies...M 6169-71
Splendid stranger, 3 copies.....M 4996-8

Leisure Hour, May, 1895—Oct., 1903, 2 copies.....K 4744-77

Lejeune (*Baron*). Memoirs, 2 vols. H 3739-40

Leland (Charles G.). Aradia, or the gospel of the witches.....G 3654
Hans Breitmann in Germany: Tyrol.....F 2545
Have you a strong will?.....B 2238
Legends of Florence, 1st series.G 2884
Manual of mending and repairing D 2200

Le Moine (*Sir* James). Legends of the St. Lawrence.....F 2917

Lennox (Cuthbert). James Chalmers of New Guinea, missionary, pioneer, martyr.....C 2445

Lennox (*Lady* Sarah). Life and letters, 1745-1826, 2 vols.....H 4504-5

Lenotre. Perruques blondes.....O 316

Lenthéric (C.). The Riviera.....F 2289

Leo XIII. (*Pope*)—
McCarthy. Pope Leo XIII. (Public Men of To-day).....H 3436
Narfon. Pope Leo XIII.....H 3894
O'Reilly. Life of Leo XIII.....H 4367

Leonard (*Major* Arthur G.). How we made Rhodesia.....G 3108

Lepelletier. Madame Sans-Gêne, 2 vols.....O 508-9

Lepidus the centurion. *Arnold*, 5 copies.....L17986-90

Le Plongeon. Queen Móo and the Egyptian sphinx.....G 2426

Le Querdec (Yves). Letters of a country vicar.....C 1863

Le Queux. Bond of black, 5 copies L16190-94
Court of honour, 5 copies.....L17688-92
Devil's dice, 5 copies.....L 14165-9
England's peril, 5 copies.....L16149-53
Eye for an eye, 3 copies.....L 17063-5
Eye of Istar, 3 copies.....L 14407-9
Great White Queen, 5 copies...L 14805-9
Her Majesty's minister, 2 copies. L 17455-6
If sinners entice thee, 3 copies.L15415-17
In white raiment, 2 copies.....L 17246-7
Scribes and Pharisees, 3 copies. L 15124-6
Unnamed, 3 copies.....L18840-42
Whoso findeth a wife, 4 copies.L14728-31
Wiles of the wicked, 2 copies...L 16664-5
Zoraida, 2 copies.....L 12236-7

Le Rossignol. Monopolies past and present.....B 1694

Leroy-Beaulieu. Awakening of the east: Siberia—Japan—China..G 4073
Empire of the Tsars and the Russians, part III.—The religion.....G 2485
Israel among the nations: a study of the Jews and Anti-semitism. Trans. *F. Hellman*.C 1817

Leslie (Alexander). (*1st Earl* of Leven). Life and campaigns. *Terry*.....G 3702

Leslie (Emma). Arthur's inheritance, 5 copies.....M5299-5303
Sowing beside all waters, 2 copies M 3701-2
Squire Lynne's will, 3 copies...M 5474-6

Leslie (George D.). Riverside letters: a continuation of "Letters to Marco.".....E 3956

Lespinasse (*Mlle.* de). Letters. With notes on her life, and character. Trans. *Katharine P. Wormeley*.....E 5112

Lesser bourgeoisie. *Balzac*.....L 10698

"Lest we forget." *Hocking*, 3 copies L 17495-7

Lester (C. E.). Life and voyages of Americus Vespucius.....F 3368

Lester (G.). In sunny isles: Bahama Islands and Cuba.....F 2924

Le Strange. Baghdad during the Abbasid Caliphate.....G 4046

Lethaby (W. R.). London before the conquest.....G 4628

Letters home. *Howells, W. D.*, 2 copies.....L 18887-8

Letters of an actress.....E 4913
Levasseur. American workman...G 3054
Lever. Gerald Fitzgerald, 2 copies L 16125-6
Levett-Yeats (S.). Chevalier d' Auriac, 5 copies.....L14537-41
Lord Protector, 5 copies.....L18417-21
Traitor's way, 5 copies.....L17767-71
Levy-Bruhl. History of modern philosophy in France.....B 2353
The philosophy of Auguste Comte. Introduction by *F. Harrison* .....B 2678
Lewis (Agnes Smith). In the shadow of Sinai, 1895-7.....C 2038
Lewis (Alfred). Wolfville, 3 copies L14990-92
Lewis (C. E.). Briar-wreaths....E 4679

Contents : — Disenchantment — Garret musing—A study in rags—Touches of nature — Atrocities of genius — Briar-whiffs—Bygones of history—A heathen god—Beggar's dower—Mine and thine.

War sketches. No. 1: With the First Dragoons in Virginia..G 3583
Lewis (Edwin). A first book in writing English.....E 3834
Lewis (*Sir* Geo.). Use and abuse of some political terms.....B 2139
Lewis (H.). Genesis and matrix of the diamond.....A 1683
Lewis (J. H.). How to buy life insurance .....B 2032
Lewis (M.), and **Clark** (*Captains*). History of the expedition to the sources of the Missouri, 3 vols.....F 3278-80
Lewis (Robert E.). Educational conquest of the far east.....B 2560
Lewis (W. J.). Treatise on crystallography. (Cambridge Natural Science Manuals) .....A 1699
Lewkowitsch. Laboratory companion to fats and oils industries .....A 2057
Leyken (N. A.). Where the oranges grow, 2 copies.....L17218-19
Leys. Suburban vendetta, 2 copies. L 17075-6
Li Hung Chang—
Douglas. Li Hung Chang. (Public Men of To-day) .....H 3432
Little. Li Hung Chang.....H 4846
Liberty (A.). Springtime in the Basque Mountains.....F 3270
Liddell (Henry George). Memoir. *Thompson, Rev. H. L.*.....H 3994
Liddell (M.). Introduction to scientific study of English poetry .....E 5030
Liddon (H. P., *Canon*). Explanatory analysis of St. Paul's First Epistle to Timothy.....C 1904
Liebig (Justus von). *Shenstone*....A 1531
Lieven (Dorothea, *Princess*). Letters, during her residence in London, 1812-34.....E 4949
Life is life. [*Keats*], 2 copies.....L 15388-9
Life of Nancy. *Jewett*, 2 copies..L 12984-5
Life romantic. *Le Gallienne*, 2 copies E 4759-60
Life the interpreter. *Bottome, P.*, 3 copies.....L18392-94
Life's handicap. *Kipling, R.*, 2 copies.....E 4498-9
Light freights. *Jacobs*, 3 copies...L17830-32
Light of Scarthey. *Castle*, 3 copies. L 13072-4
Light that failed. *Kipling, R.*, 2 copies.....E 4486-7
Lightbourne. West India Annual and Commercial Directory, 1900 .....F 2764
Lighthall. False chevalier, 2 copies. L 15396-7
Lightning conductor. *Williamson*, 2 copies.....L16819-20
Lights of home. [*Gladstone*], 3 copies L 19086-8
Like another Helen. *Grier*, 2 copies L16216-17
Lilford (*Lord*) (*4th Baron*). Memoirs, by his sister.....H 4387
Liliencron (A. von). Getreu bis in den Tod .....N 903
Lilith. *Macdonald*, 2 copies.....L12920-21
Liljencrantz (Ottilie). Thrall of Leif the Lucky, 2 copies.....M 5834-5
Ward of King Canute, 2 copies. M 6120-21
Lillie (Arthur). Croquet.....D 2229
(*Ed.*). Croquet up to date.....D 2734
Lilly (W. S.). Christianity and modern civilization.....C 2562
Essays and speeches.....E 4149

Contents:—Alexander Pope—Professor Green—John Henry Newman—Temporal power of the Pope—Rejoinder to Signor Crispi—Making of Germany—Literature and national life—New spirit in history.

First principles in politics.....B 2355
Four English humorists of the 19th century .....E 3927

Dickens — Thackeray — George Eliot — Carlyle.

India and its problems.....G 4288
Renaissance types.....G 4303

Contents:—Genesis of the Renaissance — Michael Angelo: the artist—Erasmus: the man of letters—Beuchlin: the savant—Luther: the revolutionist—More: the saint—The results of the Renaissance.

Limb (The). "*L. X.*", 3 copies....L13710-12
Limitations. *Benson*, 3 copies.....L 13853-5
Lincoln (Abraham)—
Curtis. The true Abraham Lincoln H 4727

Hopgood. Abraham Lincoln, the man of the people.....H 4050
Lamon. Recollections of Abraham Lincoln .....H 3476
Lincoln (*Mrs.* D. A.). Boston cook book .....D 2137
Lindau (Rudolph). Der lange Holländer .....N 901
Linden (A.). "Gold," 2 copies...L 13993-4
Lindsay (Harry). Jacobite, 3 copies.....L15360-62
Methodist idylls, 2 copies.....L 14662-3
Lindsay (James). Progressiveness of modern Christian thought.C 1872
Lindsay (Mayne). Whirligig, 2 copies .....L 17472-3
Lindsay (Patricia). Recollections of a royal parish.....F 3356
Lindsay (T. M.). The church and the ministry in the early centuries. (Cunningham Lectures, 18th Series) .....C 2540
Luther and the German Reformation. (World's Epoch-Makers) .....C 2565
Lindsey (William). Cinder-path tales, 2 copies.....L 14056-7
"Linesman." Words by an eye-witness: the struggle in Natal...G 4383
Linklater. (*Ed.*). True limits of ritual in the church.....C 2144
Linn (James Weber). The chameleon, 5 copies.....L 18645-9
Linn (William Alex.). The story of the Mormons.....C 2337
Linton (*Mrs.* Lynn): her life, letters, and opinions. *Layard*...H 4405
Lion of Janina. *Jokai*, 2 copies...L14810-11
Lion's whelp. *Barr*, 3 copies.....L17797-9
Lippincott's Magazine, vols. 56-72, July, 1895—Dec., 1903.....K2798-2814
Lisle (Ambrose Phillipps de). Life and letters, 2 vols.....H 4254-5
Literary sense. [*Bland, E. N.*], 3 copies.....L18938-40
Littell's Living Age, vols. 205-208, April, 1895—March, 1896....K 1417-20
Vols. 209-239, April, 1896—Dec., 1903 .....K3783-3813
Little (*Mrs.* Archibald). Intimate China .....F 2837
Land of the blue gown.....F 3249
Little (Archibald John). Mount Omi and beyond.....F 3101
Little (J. Stanley). Progress of British empire in the century, (19th Century Series, vol. 8).G 4026
Little (Joseph Russell): "Uncle Joe Little." Life and memoirs. *Bartlett* .....H 4641
Little (Marion). Essays on Browning .....E 4513
Little (W. J. Knox). Holy matrimony .....C 2170
Perfect life .....C 2024
Sketches and studies in South Africa .....F 2834
Little garrison. *Bilse*, 3 copies....L 19103-5
Little green man. *Allen*, 2 copies..L13209-10
Little Huguenot. *Pemberton*, 2 copies L 12978-9
Little Indabas. *Mac, J.* (Overseas Library) .....E 4556
Little legacy. *Walford*, 3 copies..L16119-21
Little lords of creation. *Keays*, 2 copies L16980-81
Little Miss Prim. *Warden, F.*, 3 copies .....L 15336-8
Little novels of Italy. *Hewlett*, 2 copies L16421-22
Little organist of St. Jerome. *Jack, A. L.*, 2 copies.....L16778-79
Little red captain. *Hyne*, 3 copies.L18514-16
Little regiment. *Crane*, 4 copies.L13937-40
Little shepherd of Kingdom Come. *Fox, J.*, 3 copies.....L18916-18
Little sister to the wilderness. *Bell, L.*, 2 copies.....L13450-51
Little white bird. *Barrie, J. M.*, 5 copies L18382-86
Little white nun. *Williamson, Mrs.*, 3 copies .....L 18604-6
Livermore (Mary A.). Story of my life .....H 4522
Livermore (Thomas L.). Numbers and losses in the Civil War in America, 1861-65.....C 3879
Livingstone (David). *Maclachlan, T. Banks.* (Famous Scots Series) .....H 4175
Livingstone (W. P.). Black Jamaica, a study in evolution.G 3782
Lizars (John). The use and abuse of tobacco .....B 2621
Lizars (R.), and (K. M.). Committed to his charge, 2 copies.L17269-70
Humours of '37, 2 copies.....G 3279-80
In the days of the Canada Company, 1825-1850, 2 copies.....G 3008-9
Lloyd (A. B.). In Dwarf Land and Cannibal Country, Central Africa .....F 3061
Lloyd (E.). Three great African chiefs: Khâmé, Sebelé and Bathoeng .....H 3474
Lloyd (Henry Demarest). A country without strikes, a visit to the compulsory arbitration court of New Zealand.....B 2225
Labor copartnership.....B 2143
Newest England [New Zealand]. B 2369
Lloyd (J. Barclay). One thousand miles with the C.I.V.....G 4083
Lloyd (J. U.). Etidorpha.....L 9811
Stringtown on the Pike, 2 copies L 17143-4
Warwick of the Knobs. 5 copies.L17629-33
Lloyd (T.). Bimetallism.....B 1154
Lloyd (Wallace). Bergen Worth, 3 copies .....L 17741-3

Houses of glass, 2 copies.....L16319-20
Lloyd of the mill. *Thomas, J.*, 3 copies L18219-21
Loch (Henry Brougham, *Lord*). Personal narrative of occurrences during Lord Elgin's second embassy to China in 1860, 3rd edition.....G 4060
Lochinvar. *Crockett*, 6 copies.....L14707-12
Lock (C. G. Warnford). Economic mining .....D 2112
Lock (Walter). St. Paul, the master-builder .....C 2155
Locke (Clinton). Age of the great western schism. (Ten Epochs of Church History, vol. 8)....C 1994
Lock -Lampson. My confidences. H 3652
Lockert. Petroleum motor-cars..D 2602
Lockhart. Beside the Narraguagus, etc. .....I 1151
Papers of Pastor Felix.....E 5106
Lockwood (*Sir* Frank). Biographical sketch. *Birrell, A.*..H 3874
Lockyer (J. N.), and **Rutherford.** Rules of golf.....D 1651
Lockyer (*Sir* Norman). Recent and coming eclipses.....A 1688
Lodeman. Spraying of plants....D 2157
Lodge (H. C.). Certain accepted heroes, and other essays.....E 4136

Contents:—As to certain accepted heroes—The last Plantagenet—Shakespeare's Americanisms — Chatterton — Dr. Holmes—A liberal education—Home of the Cabots—English elections—Our foreign policy.

Fighting frigate, etc.....G 4532

Contents:—A fighting frigate—John Marshall—Oliver Ellsworth—Daniel Webster—Three governors of Massachusetts:—Frederic T. Greenhelge, George D. Robinson, Roger Wolcott—Treaty-making powers of the Senate—Some impressions of Russia—Rochambeau.

Lodge (R.). The close of the middle ages, 1273-1494. (Period III.) .....G 2588
Loeb (Jacques) Comparative physiology of the brain.....A 1727
Loftie. London afternoons.....G 4376
Logan. In joyful Russia.....F 2661
Loisy (Alfred). The Gospel and the church .....C 2661
Lommel. Experimental physics.A 1710
London (Jack). The call of the wild, 3 copies.....L 18905-7
Children of the frost, 3 copies..L 18364-6
People of the abyss, 2 copies..E 5096-7
London idylls. *Dawson*.....L 10726
London International Chess Congress, 1899 .....D 2521
London legend. *McCarthy*, 2 copies. L 13284-5
London pride. *Maxwell*, 3 copies.L14126-28
London Society, vols. 68-74, July, 1895—Dec., 1898 .....K 3359-65
Londoners. *Hichens, R.*, 3 copies.L 14996-8
Londoner's log-book, 1901-1902. [*Russell, G. W.*]. .....E 5034
Lone pine. *Townshend*, 3 copies.L 16136-8
Lone Star Rush. *Mitchell*, 3 copies.L17510-12
Lonely girl. *Hungerford*, 5 copies.L13879-83
Long (J. Robt.). Canadian politics.G 4408
Long (W. H.). (*Ed.*). Naval yarns .....G 3640
Long (William J.). School of the woods .....A 2103
Long arm. *Freeman*, 2 copies.....L13249-50
Long night. *Weyman, S.*, 5 copies.L18927-31
Long vacation. *Yonge*, 2 copies..L 12971-2
Longfellow (Henry Wadsworth). Poetical works .....I 1341
Longfellow (Henry Wadsworth). *Higginson.* (American Men of Letters) .....H 2758
Longley (J. W.). Love.....B 2159
Longman's Magazine, vols. 31-41, Nov., 1897—April, 1903.....K 759-769
Vol. 42, May, 1903—Oct., 1903..K 1881
Longridge. History of the Oxford Mission to Calcutta.....C 2124
Longueville (*Mde.* de). Life. *Cook*.H 4204
[Longueville (T.)]. Falklands...H 3770
Rochester and other literary rakes of the court of Charles II...E 4951
Loom of life. *Goss*, 5 copies.....L18460-64
Loomis (Eben). Eclipse party in Africa .....F 2813
Looms of time. *Fraser, Mrs H.*, 3 copies L15330-32
Loppé, and **Bouquet.** Alternate currents in practice. Trans. *Moffett.* D 2426
Lord (A. P.). The regency of Marie de Médicis, 1610-1616..G 4471
Lord (Eleanor). Industrial experiments in the British colonies of North America .....G 3049
Lord (W. F.). England and France in the Mediterranean, 1660-1830 .....G 4357
Lost empires of the modern world .....G 3284

Contents:—Lost Empire of Portugal—Lost Empire of Spain—Lost Empire of France—Lost Empire of Holland.

Lost possessions of England: essays in imperial history....G 2941
Lord Edward Fitzgerald. *Bodkin*.L 10942
Lord Jim. *Conrad*, 7 copies. L17089-93, 17110-11
Lord Leonard the luckless. *Norris*, 3 copies .....L 18637-9
Lord Linlithgow. *Roberts*, 5 copies. L17199-17203
Lord protector. *Levett-Yeats, S.*, 5 copies.....L18417-21
Lord Stirling's son. *Marshall*, 2 copies.....L 12891-2

Lords of the North. *Laut*, 3 copies. L17231-3
Lorimer (George C.). Argument for Christianity .....C 1724
Master of millions, 3 copies....L18828-30
Messages of to-day to the men of to-morrow .....B 1158
Lorimer (George Horace). Letters from a self-made merchant to his son, 2 copies.....E 5032-3
Lorimer (Norman). By the waters of Sicily .....F 3125
Sweet disorder, 3 copies.....L13419-21
Lorne (*Marquis* of). *See* Argyll.
Lorraine. *Chambers*, 2 copies.....L15289-90
Losing game. *Nisbet*, 5 copies....L 17951-5
Lost continent. *Hyne*, 3 copies...L 16975-7
Lost heir. *Henty*, 4 copies.....L 16552-5
Lost lady of old years. *Buchan*, 2 copies .....L 16908-9
Lost Laird. *Muddock*, 3 copies...L15715-17
Lost land. *Crottie*, 2 copies.....L 17183-4
Lost pibroch. *Munro*, 2 copies....L 13388-9
Lost provinces. *Tracy*, 2 copies..L 15664-5
Lost Stradivarius. *Falkner*, 4 copies. L 13292-5
"Loti (Pierre"), *pseud. See* [Viaud].
Loudon. Rigid dynastics.....A 1472
Louis (*Saint*). (Louis IX. of France). *Perry*. (Heroes of the Nations) .....H 4420
Louis XIV., and the zenith of the French monarchy. *Hassall, A.* (Heroes of the Nations)....H 2258
Louis Napoleon and Mademoiselle de Montijo. *Saint-Amand, I. de.*G 3127
Lounsberry. Guide to the trees..A 1845
Guide to the wild flowers.....A 1791
Lounsbury (Thomas R.). Shakespeare and Voltaire. (Shakespearan Wars II.) .....E 4947
Standard of pronunciation in English .....E 5196
Lourbet. La femme devant la science contemporaine.....O 713
Love (W. De Loss). Samson Occom and the Christian Indians of New England .....G 3790
Love among the lions. *Anstey, F.*, 2 copies.....L 3717-18
Love and Mr. Lewisham. *Wells*, 2 copies... .....L 16943-4
Love and the soul-hunters. [*Craigie, Mrs.*], 3 copies.....L18370-72
Love idylls. *Crockett*, 3 copies....L 17754-6
Love in the backwoods. *Mitchell*, 2 copies.....L 13997-8
Love-letters of the King. *Le Gallienne*, 2 copies.....E 4759-60
Love story of Margaret Wynne. *Scargent, A.*, 3 copies.....L15450-52
Love thrives in war. *Crowley, M. C.*, 3 copies.....L18698-18700
Love with honour. *Marriott, C.*, 3 copies.....L 18443-5
Loveday. *Wickham*, 2 copies.....L 13781-2
Lovely Malincourt. *Mathers*, 3 copies.....L 12827-9
Lover fugitives. *Finnemore, J.*, 5 copies.....L 17022-6
Lover in homespun. *Smith*, 4 copies. L13669, 13671-73
Lovey Mary. *Rice*, 3 copies.....L18570-2
Lowe (Charles). Our greatest living soldiers.....H 4071
Lowell (A.). Governments and parties in Continental Europe, 2 vols. .....G 3078-9
Lowell (F.). Joan of Arc.....G 3014
Lowell (James Russell). Complete poetical works. (Cambridge edition). .....I 983
Last poems.....I 1096
Impressions of Spain.....F 2979
Lowell (James Russell)—
Hale. James Russell Lowell. (Beacon Biographies) .....H 4088
James Russell Lowell and his friends.....H 3977
Scudder. James Russell Lowell, 2 vols. .....H 4445-6
Lowell (Percival). Mars.....A 1445
The solar system.....A 2113
Lowery (W.). Spanish settlements within the present limits of the United States, 1513-1561.....G 4346
Lowis. Treasury-Officer's wooing, 3 copies.....L 16154-6
Lowly lover. *Warden*, 2 copies...L 16531-2
Lowndes (William) (of South Carolina). Life and times. *Ravenel*. .....H 4334
Lowsley. Whist of the future....D 2413
Loyal lover. *Cameron*, 3 copies...L16866-68
Lubbock (A. Basil). Round the Horn before the mast.....F 3326
Lubbock (Alfred). Memories of Eton and Etonians.....E 4197
Lubbock (*Sir* John). *See* Avebury.
Lucas (C. P.). Historical geography of the British Colonies, vol. 5: Canada, pt. I. (New France).F 2501
Lucas (E. V.). Highways and byways in Surrey.....F 3435
Lucas (Frederic A.). Animals before man in North America..A 1892
Animals of the past.....A 2055
Lucas (J.). Nordrach at home, or hygienic treatment of consumption .....B 2221
Lucas (R. W.). The art of sketching flowers from nature.....D 3283
Lucas (St. John). The vintage of dreams .....E 4518
Luce. Handbook to Tennyson..F 3818
Lucian the Syrian satirist. *Hime*.E 4432
Lucian (The new), being a series of dialogues of the dead, revised edition. *Traill, H. D.*...E 4733
Luck of the four-leaved shamrock. *Balme*, 3 copies.....L 16073-5

Luck of the Vails. *Benson*, 2 copies L17441-42
Luckock (Herbert). Footprints of the Apostles, 2 vols.....C 1877-8
Lucretius. On life and death, in the metre of Omar Khayyam. *Mallock* .....I 1366
Lucy (H. W.). Diary of the Home Rule Parliament, 1892-95.....G 2950
Diary of the Unionist Parliament, 1895-1900 .....G 4286
Log of the Tantallon Castle....G 2034
Peeps at Parliament, [1893-1895]. G 4784
Ludlow (James M.). Age of the Crusades. (Ten Epochs of Church History, vol. 6).....C 1992
Deborah, 3 copies.....L 17836-8
Ludwig II. (of Bavaria), Romance of. *Gerard* .....H 4008
Lugard. Story of the Uganda protectorate. (Story of the Empire Series) .....G 3524
Luigi Amedeo of Savoy (*H.R.H.*). On the "Polar Star" in the Arctic Sea, 2 vols.....F 3092-3
Luke Delmege. *Sheehan, Rev. P. A.*, 5 copies .....L 17901-5
Lummis (C. F.). Awakening of a nation... Mexico of to-day.....G 3172
Gold fish of Gran Chimú.....L 7452
Lummis (Edward). The Speaker's Chair .....B 2397
Lummis-Paterson (G. W.). Management of dynamos.....D 2142
Lumsden (*Lieut.-Gen. Sir* Harry), Sketch of the life of. *Lumsden, Gen. Sir Peter S.* .....H 3980
Lumsden (James). Through Canada in harvest time.....F 3376
Lungwitz. Text-book of horse-shoeing .....D 2306
Lunn (Charles). The philosophy of voice, 9th edition.....B 2570
Lunn (Richard). Poetry.....D 2807
Lupton (Arnold). Practical treatise on mine surveying.....D 2789
Lupton (Arnold), and others. Electricity as applied to mining..D 3177
Lushington. Sermons to young boys .....C 2020
Lust of hate. *Boothby*, 3 copies...L 15142-4
Luther and the German Reformation. *Lindsay.* (The World's Epoch-Makers) .....C 2565
Lutoslawski (W.). Original growth of Plato's logic.....B 2011
Lützow (Francis *Count*). Bohemia, an historical sketch.....G 3003
History of Bohemian literature.E 4195
Story of Prague. (Mediæval Towns) .....G 4211
Lux crucis. *Gardenhire*, 3 copies..L19115-17
Lyall (*Sir* Alfred C.). Asiatic studies, 1st and 2nd series....E 4192-3

Contents:—1st Series: Religion of an Indian province—On the origin of divine myths in India — Influence upon religion of a rise in morality—Witchcraft and non-christian religions—Missionary and non-missionary religions—Formation of some clans and castes in India—The Rajput states of India — Our religious policy in India — The religious situation in India.

2nd Series: Relations between the state and religion in China—"The golden bough: a study in comparative religion"—Origins and interpretations of primitive religions — Natural religion in India. History and fable — Permanent dominion in Asia.

"Lyall (David"), *pseud. See* [Gladstone L.].
"Lyall (Edna"), *pseud. See* [Bayly].
Lydekker. Mostly mammals.....A 2131
Lyell (*Sir* Charles). The student's Lyell; a manual of elementary geology. Edited by *Judd*.....A 1580
Lying prophets. *Phillpotts*, 3 copies L 14182-4
Lyman (Olin L.). The trail of the Grand Seigneur, 3 copies.L18678-80
Lynch (George). The war of the civilisations, a "foreign devil's" experiences with the allies in China .....G 4374
Lynch (Hannah). French life in town and country .....F 3188
George Meredith, a study.....E 2902
Odd experiment, 3 copies.....L 14603-5
Toledo. (Mediæval Towns)....G 4208
Lynch (Jeremiah). Three years in the Klondike .....F 3438
Lynch (L.). No proof, 2 copies. L 12988-9
Unseen hand, 3 copies.....L15818-20
Lyons (*Vice-Admiral* E., *Lord*). Life. *Eardley-Wilmot, S.* .....H 2837
Lysaght (Elizabeth J.). Unexpected hero, 2 copies.....M 2755-6
Lysaght (Sidney Royse). One of the Grenvilles, 3 copies.....L 15827-9
Lysbeth. *Haggard*, 5 copies.....L 17365-9
Lysons. Early reminiscences....H 3685
Lyster (Annette). Richard Kennaway's wife, 2 copies.....M 3901-2
Sturdy and Stilts, 5 copies.....M 4561-5
Twilight, 2 copies.....M 3879-80
Lyttleton (*Rt. Rev., the Hon.* A. T.). Modern poets of faith, doubt and paganism, etc. .....E 5223

Contents:—Tennyson—Browning— The poetry of doubt (Arnold and Clough)—Carlyle's life and works—George Eliot—Modern pagan poetry (Swinburne and James Thomson)—The pagan reaction under the Emperor Julian.

Place of miracles in religion. (Hulsean Lectures, 1891).....C 2145
Lyttleton (*Hon. Mrs.* Arthur). Women and their work.....B 2455

Lyttleton (*Hon.* R. H.). Out-door games: cricket and golf.....D 2674
Lytton (*Lord*). Indian administration, 1876 to 1880. Compiled by *Lady Betty Balfour*.....G 3709

M. (C. E.). Blakes of Culveredge, 2 copies .....M 3848-9
Ruth, 2 copies.....M 3885-6
M. (H.). *See* [Malleson, Hope].
Maartens. Dorothea, 5 copies....L19176-80
Her memory, 5 copies.....L 15503-7
Some women I have known, 3 copies .....L 17735-7
Mabie (Hamilton Wright). Books and culture .....E 4904
In the forest of Arden.....E 4170
Life of the spirit.....E 4348
Norse stories .....L 17136
Parables of life.....E 4943
"Mac." Leadin' road to Donegal, 2 copies.....L 13167-8
Mac (J.). Little Indabas. (Overseas Library) .....E 4556
McAlister (Lottie). Clipped wings, 2 copies.....L15489-90
Macallister (R. A. Stewart). Ecclesiastical vestments .....G 2114
Studies in Irish epigraphy, pt. 1.G 3335
McAll (Robt. W.), founder of the McAll Mission, Paris.....H 3525
MacBean (L.). The story of Pet Marjorie. (Marjorie Fleming).E 4444
MacBeth. Making of the Canadian West, 2 copies.....G 3311-12
The Selkirk settlers in real life, 2 copies.....G 3147-8
Maccabæan, vols. 1-3, Oct., 1901—Dec., 1902. ....K 5267
McCabe (Joseph). Church discipline, an ethical study of the Church of Rome.....C 2296
Life in a modern monastery....C 2022
Saint Augustine and his age...C 2368
Twelve years in a monastery...C 2043
McCaleb (Walter F.). The Aaron Burr Conspiracy .....G 4722
Macartney (James). Memoir. *Macalister* .....H 4313
Macauley (Zachary). Life and letters. *Knutsford* .....H 4297
McCall. Songs of Erinn.....I 1264
McCarthy (E.). Familiar fish....D 2691
McCarthy (Justin). Surveying and exploring in Siam .....F 3206
McCarthy (Justin). British political portraits.....H 4722

Contents:—Arthur James Balfour—Lord Salisbury — Lord Rosebery — Joseph Chamberlain — Henry Labouchere — John Morley—Lord Aberdeen—John Burns — Sir Michael Hicks-Beach — John E. Redmond—Sir William Harcourt — James Bryce — Sir Henry Campbell-Bannerman.

History of our own times, Vol. III., 1880 to the Diamond Jubilee, 2 copies.....G 3149-50
Ireland and her story. (Story of the Empire) .....G 3526
Mononia, 2 copies.....L 17433-4
Portraits of the sixties.....H 4832

Contents:—The early sixties—Charles Dickens—W. M. Thackeray—Thomas Carlyle—Alfred Tennyson—Richard Owen — The brothers Newman — Richard Cobden — John Bright— Sir Stafford Northcote—A parliamentary group—From Commons to Lords—"Crownless sovereignties"—Sir Richard and Lady Burton—Two philanthropists — Ruskin and the pre-Raphaelites—John Arthur Roebuck—Italy's English sympathisers — Stars that rose in the sixties—Lord Clarence Paget — Thorold Rogers — Goldwin Smith — The Keeleys, Robson, and Webster — The Bancrofts — Three queens of song—Three stage graces—Some queens of society—Last words.

Reign of Queen Anne, 2 vols...G 4511-12
Reminiscences, 2 vols.....H 3992-3
Riddle ring, 4 copies.....L 13574-7
Story of the people of England in the 19th century, parts 1-2. (Story of the Nations) .....G 2627-8

Part 1, 1880-1835.
Part 2, 1832-1898.

McCarthy (Justin), and (Justin H.). History of the four Georges and of William IV. Vols. 3-4, 2 copies G1609-10, 1613-14
McCarthy (Justin), and **Robinson.** "Daily News" Jubilee.....E 3996
McCarthy (Justin H.). French Revolution, vol. 2, 2 copies.G1664, 1666
London legend, 2 copies.....L 13284-5
Short history of the United States .....G 3439
McCarthy (Michael J. F.). Five years in Ireland, 1895-1900, 5th edition .....G 4379
McChesney. Rupert, by the grace of God——, 3 copies.....L16340-42
McClellan (*General* George B.). *Michie, Gen. P.* (Great Commanders) .....H 3048
McClellan (George B.). The oligarchy of Venice.....G 4824
McClure (*Col.* A. K.). Our presidents and how we make them.G 3794
Recollections of half a century.H 2838
To the Pacific and Mexico.....F 3192
McClure (*Rev.* Edmund). (*Ed.*). A chapter in English Church history: being the minutes of the S.P.C.K., 1698-1704 .....C 2331
McClure's Magazine, vols. 5-9, June, 1895—Oct., 1897 .....K 2903-7
Vols. 10-21, Nov., 1897—Oct., 1903, 2 copies.....K 2838-52
MacColl. Reformation settlement, examined in the light of history and law .....C 2149

McCollum (Alma). Flower legends, and other poems.....I 1359
McCook (Henry). Latimers, 2 copies .....L 15087-8
McCormick (A. D.). An artist in the Himalayas .....F 2601
McCosh (Jas.). Life. Ed. *Sloane*.H 3659
McCracken. Romance Switzerland F 2121
Teutonic Switzerland .....F 2122
McCrady. History of South Carolina: Under the proprietary government, 1670-1719.....G 3295
Under the Royal Government, 1719-1776 .....G 3296
In the Revolution, 1775-1780...G 3297
Do., 1780-1783 .....G 3298
McCulloch. Russia and Turkey. (Travellers' Library) .....E 417
MacCunn. Making of character..B 2269
McCurdy (*Prof.* James F.). History, prophecy and the monuments, or Israel and the nations, vols. 2-3 .....C 1666-7
McCutcheon (George Barr). Castle Craneycrow, 5 copies.....L18279-83
Graustark, 3 copies.....L 17655-7
Sherrods, 3 copies.....L18879-81
McDermott. Railways.....B 2765
MacDonagh (Michael). Book of parliament .....G 3153
Irish life and character.....E 4341
Parliament: its romance, its comedy, its pathos..... B 2574
Macdonald (Cora M.). A study of Browning's Saul .....E 5130
Macdonald (Donald). How we kept the flag flying, story of the siege of Ladysmith.....G 4080
MacDonald (Flora). Mary Melville, 2 copies L17210-11
Macdonald (Frederika). Studies in the France of Voltaire and Rousseau .....G 2976
Macdonald (George). Gold Coast, past and present.....F 2935
Macdonald (*Rev.* George). Lilith, 2 copies L12920-21
Rampolli .....I 1219

Contents:—Translations from Novalis, Schiller, Goethe, Uhland, Heine, Von Solis, Seewis, Claudius, Petrarch, Milton, Luther.

Salted with fire, 6 copies.....L14547-52
Macdonald (*Rev.* J. M.). The Baba Log, 2 copies.....M 2683-4
Macdonald (*Major* J. R. L.). Soldiering and surveying in British East Africa, 1801-94...F 2821
Macdonald (John F.). Paris of the Parisians.....F 3015
Macdonald (N. A.). For stark love and kindness, 2 copies...L 14034-5
Macdonald (Ronald). Sword of the King, 2 copies.....L16839-40

Macdonell (Blanche L.). Diane of Ville Marie, 3 copies.....L15688-90
Macdonell (*Rev.* D. J.). Life and work. Edited by *Prof. McCurdy*. .....H 3639
Macdonnell (Arthur A.). History of Sanskrit literature.....E 4220
McDougall (John). In the days of the Red River Rebellion.....H 4638
Pathfinding on plain and prairie, 3 copies.....F 2936-8
Saddle, sled and snow-shoe: pioneering in the Sasketchewan in the sixties, 3 copies.....F 2688-90
Macdougall (*Lieut.-Col.* P. L.). Theory of war.....D 2429
Macdowall (H. C.). Henry of Guise, and other portraits....G 3179

Contents: — Henry of Guise — Agrippe d'Aubigne—Catharine of Navarre.

Macduff (*Dr.* J. R.). Reminiscences of a long life.....H 3692
McEvoy (Bernard). Away from Newspaperdom, etc .....I 984
From the Great Lakes to the wide west.....F 3232
MacEwan (Elias J.). Essentials of argumentation .....B 2160
McFadyen (John Edgar). In the hour of silence.....C 2371
Messages of the prophetic and priestly historians. (Messages of the Bible, vol. 4)....C 2365
Messages of the Psalmists. (Messages of the Bible).....C 2662
Old Testament criticism and the christian church.....C 2556
Macfarlane (Charles). The camp of refuge.....L 17224
Macfarlane (John). Library administration .....E 4289
Macfarlane (John). (*Ed.*). The harp of the Scottish covenant.I 995
McGiffert. History of Christianity in the apostolic age.....C 1271
MacGrath (Harold). Arms and the woman, 3 copies.....L18016-18
Grey cloak, 3 copies.....L 18747-9
Puppet crown, 3 copies.....L17658-60
Macgregor (George H. C.). Biography. *Macgregor, Rev. D.*..H 4321
Macgregor (Hector). The Souter's lamp, 3 copies.....L 18941-3
Macgregor (John). Through the Buffer State.....F 2685
Mach. Greek sculpture.....D 3335
Machar (Agnes M.). Lays of the true North, etc. .....I 1296
M'Hardy (*Rev.* G.). Savonarola. (World's Epoch-Makers)....C 2568
Machen (A.). Hieroglyphics.....E 4991
Machray (Robert). Grace O'Malley, 3 copies.....L 15381-3
Night side of London.....E 4946
Sir Hector, 3 copies.....L 17806-8

McHugh. Siege of Ladysmith...G 3829
McIan. Costumes of the clans of Scotland .....D 2696
Highlanders at home.....G 3992
M'Ilroy. Auld meetin'-hoose green. L 14437
McIlwraith (J. N.). Book about Longfellow .....E 4879
Book about Shakespeare, written for young people.....E 4314
Canada. (The Children's Study). G 3547
Curious career of Roderick Campbell, 4 copies.....L17178-81
Mackail. Latin literature.....E 3139
Mackay (Æ. J. G.). History of Fife and Kinross.....G 3026
Mackay (George L.). From far Formosa, 2 copies.....C 1704-5
Mackay (Thomas). Public relief of the poor.....B 2435
Mackay (*Rev.* W. A.). Pioneer life in Zorra .....G 3635
Zorra boys.....H 4076
MacKenna (S. J.), and **O'Shea.** Brave men in action, thrilling stories of the British flag.....G 3649
Mackenzie (Alexander). Prophecies of the Brahan seer.....G 2955
Mackenzie (*Sir* Alex.). Voyages to the Frozen and Pacific Oceans in 1789 and 1793, 2 vols.....F 3281-2
Mackenzie (E.). In grouseland..D 2141
McKenzie (Fred. A.). Sober by act of parliament.....B 1789
Mackenzie (J. B.). Alfred the Great, and other poems.....I 1442
Six Nations Indians in Canada.G 1924
Thayendanegea .....I 1197
Mackenzie (John), **South African** missionary and statesman. *Mackenzie, W. D.*.....H 4658
Mackenzie (Thomas). Practical mechanics, applied to the requirements of the sailor.....D 2347
Mackenzie (W. Douglas). Christianity and the progress of man .....C 2270
Mackern (H. F.). Side-lights on the march .....G 4289
Mackern (Louie), and **Boys.** (*Eds.*). Our Lady of the green.....D 2569
Mackie (*Rev.* G.). Bible manners and customs.....C 2272
Mackie (John). Heart of the prairie, 3 copies.....M 5689-91
Prodigal's brother, 5 copies....L16209-13
They that sit in darkness, 2 copies.....L 14375-6
Mackinac and lake stories. *Catherwood*, 2 copies.....L 16345-6
Mackinder (H. J.). Britain and the British seas.....F 3252
M'Kinley (William), private and president. *Meech, T. C.*.....H 4466
Mackinnon. Growth and decline of the French monarchy.....G 4755
History of Edward III. (1327-1377) .....G 3861
The union of England and Scotland .....G 2982
Mackintosh (J.). History of civilization in Scotland, vols. 1-2.G 3198-9
Mackintosh (R.). Hegel and Hegelianism. (The World's Epoch-Makers) .....C 2576
Macknight (Thomas). Political progress in the 19th century. Revised, etc., by *C. C. Osborne*, (19th Century Series, vol. 13).G 4031
Ulster as it is, 2 vols.....G 2994-5
McLachlan (Alexander). Poetical works .....I 1331
Maclaren (*Rev.* Alexander). After the Resurrection.....C 2441
Leaves from the tree of life....C 2164
Maclaren (Alexander) the man and his message. *Carlile, J. C.*.....H 4469
"Maclaren (Ian"), *pseud. See* [Watson, John].
McLauchlin (Andrew C.). History of the American nation.....G 3629
Maclay (Edgar S.). History of American privateers.....G 3749
Reminiscences of the old navy.G 3180
Maclean (Hector). Popular photographic printing process.....D 2415
Maclean (John). Modern science and the Christian Bible, 2 copies C 2389-90
Maclean (*Rev.* John). Canadian savage folk, 2 copies.....G 3000-1
Warden of the plains, 2 copies.M 4290-91
Maclean (Magnus). The literature of the Celts, its history and romance .....E 5064
Literature of the Highlands....E 4446
Maclean (Norman). Dwellers in the mist, 2 copies.....L 16784-5
Macleane (Douglas). Great solemnity of the coronation of the King and Queen of England.C 2440
Pembroke College. (University of Oxford). .....G 3454
Macleay. War songs, and songs and ballads of martial life....I 1163
Maclehose (S. H.). Last days of the French monarchy.....G 4386
McLellan, and **Dewey.** Psychology of number .....B 1052
McLennan (Wm.). In old France and new, 2 copies.....L 16506-7
Spanish John, 3 copies..L14840-1, 14844
McLennan (Wm.), and **McIlwraith.** Span o' life, 5 copies.....L15810-14
Macleod (Donald). Doctrine and validity of the ministry and sacraments of the national church of Scotland. (Baird Lectures, 1903) .....C 2297

Macleod (Fiona). Barbaric tales.L 18760
Divine adventure, Iona, 2 copies. L17117-18
Dominion of dreams, 2 copies..L 16127-8
Green fire, 2 copies.....L 13903-4
Mountain lovers.....L 8430
Sin-eater and other tales.....L 12089
Spiritual tales.....L 18759
Tragic romances.....L 18761
Washer of the Ford.....L 8067
Macleod (Henry D.). The history of economics.....B 1983
Indian currency .....B 2282
Macleod (*Rev.* Norman, *Sr.*). Memorials. *Macleod, J.*.....H 3826
Macleod (*Rev.* Norman, *Jr.*). *Wellwood.* (Famous Scots Series).H 3582
McLeod (R.). In the Acadian land E 4374
Macleod (W. A.), and **Walker.** Metallurgical analysis and assaying .....D 3373
McLeod of the Camerons. *Hamilton,* 3 copies.....L 14192-4
McManus (L.). Lally of the Brigade, 2 copies.....L 16242-3
MacManus (Seumas). Bewitched fiddle, etc., 2 copies.....L 16297-8
In chimney corners, 2 copies..L 16423-4
Through the turf smoke, 2 copies L 15177-8
McMaster (John Bach). History of the people of the United States, vol. 5: 1821-1830.....G 1070
With the fathers.....G 2954
MacMechan. Porter of Bagdad, etc. E 4868
Macmillan (*Rev.* A.). Iona.....G 3413
MacMillan (Hugh). Gleanings in holy fields.....C 2265
MacMillan (Michael). Tales of Indian chivalry, 4 copies.....M 5559-62
Macmillan's Magazine, vols. 72-88, May, 1895—Oct., 1903.....K1492-1508
Macnab (Frances). British Columbia for settlers, 2 copies.....F 2921-2
Ride in Morocco.....F 3267
Macnaghten. Common thoughts on serious subjects.....E 3961

Contents:—The presence of God—Faith—Prayer—Duty—Truth—Our college—Purity — Gentle — Dignity of little duties — Friendship — On charitable judgments concerning our neighbors—Our Most Gracious Empress—Kindness to animals—Flowers of the field—Play—Home.

McNair. Prisoners their own warders: convict prison at Singapore .....B 948
Macnamara. Origin and character of the British people.....A 1869
The story of an Irish Sept.....G 3004
McNaughton (Margaret). Overland to Cariboo, 2 copies....F 2709-10

MacNaughton (S.). Selah Harrison, 3 copies.....L 15836-8
McNeill (Angus). The egregious English, 2nd edition.....E 5020
McNeill (*Capt.* Malcolm). In pursuit of the "Mad" Mullah.....G 4543
Macpherson (H.). Herbert Spencer, the man and his work.....B 2387
McPherson (L.). The monetary and banking problem.....B 1942
MacPhie (*Rev.* J. P.). The homeland of the Bible.....C 2675
Macquoid (K. S.), and (G. S.). In the volcanic Eifel.....F 2632
Macrosty. Trusts and the state...B 2411
Macsorley (Catherine M.). An Irish cousin, 3 copies.....M 5784-6
McTodd. *Hyne,* 5 copies.....L18919-23
McToy. Brief history of the 13th Regiment (P.A.L.I.) in South Africa during the Transvaal and Zulu difficulties, 1877-9...G 3144
McVey. Government of Minnesota G 4235
MacWhirter. Landscape painting in water-color.....D 2824
Macy. English constitution.....B 1975
Political parties in the U.S., 1846-1861 .....G 3966
Madame Izàn. *Praed,* 3 copies...L 15471-3
Madden (*Rt. Hon.* D. H.) Diary of Master William Silence.....E 4155
Madden (John). The wilderness and its tenants, 3 vols.....A 1689-91
Madeline Power. *Marchmont,* 2 copies.....L16880-81
Madelon. *Freeman,* 2 copies.....L 13432-3
Mademoiselle Blanche. *Barry,* 2 copies.....L14230-31
Mademoiselle Matilde. *Kingsley,* 2 copies.....L 17453-4
Madison (James). Line. *Hunt* ...H 4700
Madonna of a day. *Dougall,* 2 copies L 13654-5
Maeterlinck. Buried temple.....E 4994

Contents:—The mystery of justice—The evolution of mystery—The kingdom of matter—The past—Luck.

Life of the bee.....E 4888
Monna Vanna .....I 1061
Plays, 2nd series.....I 1139

Contents:—Alladine and Palomides—Pelleas and Melisande—Home—The death of Tintagiles.

Sister Beatrice, and Ardiane and Barbe Bleue.....I 1438
Treasure of the humble. Trans. *Sutro, A.* .....E 4101

Contents:—Silence—The awakening of the soul — The pre-destined—Mystic morality—On women—The tragical in daily life — The star — The invisible goodness — The deeper life — The inner beauty.

Wisdom and destiny.....E 4338
Magee (Knox). Mark Everard, 5 copies.....L 17634-8
Magee (Wm. C., *Ahbp.*). Life and correspondence. *Macdonell, J. C.*, 2 vols. .....H 2858-9
Magic wheel. [*Stannard*], 3 copies.L17930-32
Magnan. Manuel de droit civique, notre constitution et nos institutions .....O 742
Magnay. Pride of life, 3 copies..L 15824-6
Magnificent young man. *Stannard*, 4 copies.....L12912-15
Magnus (*Lady*). Salvage.....B 2172

Contents:—Higher education of women—About men's wives—Concerning mothers-in-law — Some minor moralities—Preached to deaf ears—Modern novels — A fateful date — Unsensational ghost story.

Magnus (Laurie). (*Ed.*). National education .....B 2484
Magruder. The violet, 2 copies..L13716-17
Magwood. Pine Lake, 3 copies.L17498-17500
"Magyarland," being the narrative of our travels through the Highlands and Lowlands of Hungary, by a *Fellow of the Carpathian Society*, 2 vols.....F 2439-40
Mahaffy (J. P.). Empire of the Ptolemies .....G 2940
Epoch in Irish history: Trinity College, Dublin, its foundation, and early fortunes, 1591-1660.G 4803
Greek civilization.....G 3161
Mahan (A. T.). Interest of America in sea power.....G 3292
Problem of Asia.....G 3975
Retrospect and prospect.....G 4533

Contents:—Retrospect and prospect—Conditions determining the naval expansion of the United States—The influence of the South African War upon the prestige of the British empire—Motives to imperial federation—Considerations governing the disposition of navies—The Persian Gulf and international relations—The military rule of obedience — Admiral Sampson.

Story of the war in South Africa, 1899-1900 .....G 3972
Types of naval officers (British). G 4362
Mahomet—
Johnstone. Muhammad and his power. (World's Epoch-Makers) .....C 2570
Maid-at-arms. *Chambers*, 5 copies.L 18303-7
Maid of many moods. *Sheard*, 3 copies L18319-21
Maiden and married life of Mary Powell. *Manning*.....L 14055
Maids of Maiden Lane. *Barr*, 2 copies L16899-16900
Maids of Paradise. *Chambers*, 3 copies .....L 18882-4
Maimonides. *Yellin, D.*, and *Abrahams, I.* .....H 4778
Main (E.). Cities and sights of Spain .....F 2765
Maine. Village communities in the east and west.....B 2383
Mair (Charles). Tecumseh, a drama, 2nd ed., and Canadian poems .....I 1321
Mair (William). Speaking..... E 4708
Maitland (Ella). From my window in Chelsea.....E 4635
Priors Roothing, 3 copies.....L 19057-9
Maitland (Ella), and **Pollock.** The Etchingham letters.....E 4373
Maitland (F.). Township and borough. (Ford Lectures, 1897) G 2431
Maitland (J. A. Fuller). English music in the 19th century....D 3017
Musician's pilgrimage.....D 2564
Maitland (*Sir* Thomas). *Lord.* (Builders of Greater Britain).H 4024
Major (Thomas). Leaves from a squatter's note book.....E 4623
Maker of moons. *Chambers*, 2 copies L13739-40
Making of a country home. *Mowbray* .....E 4878
Making of a Marchioness. *Burnett*, 5 copies.....L17717-21
Making of a woman. *Le Feuvre*, 3 copies L19089-91
Making of Mary. *Forsyth, J.*, 2 copies .....L 12902-3
Maker of nations. *Boothby*, 3 copies L 16765-7
Making of Europe.....G 3774
Making of the British colonies..G 3838
Makower (Felix). Constitutional history and constitution of the Church of England.....C .694
Malan (*Rev.* A.). Schooldays at Highfield House, 3 copies....M 4738-40
Malan (Solomon). Memorials of his life and writings. *Malan, Rev. A. N.*.....H 3769
"Malcolm." Dear old farm.....L 9823
Malcolm (*Lady*). A diary of St. Helena (1816, 1817), containing the conversations of Napoleon with Sir Pulteney Malcolm...G 3621
Malden (H.). English records..G 2886
History of Surrey. (Popular County Histories) .....G 1053
Trinity Hall. (University of Cambridge) .....G 3475
Malet (*Sir* Edward). Shifting scenes .....H 4392
"Malet (Lucas"), *pseud. See* [Harrison (Mary)].
Malim (Mary Charlotte). Story of Phyllis, 3 copies.....M 6181-3

Mallandaine (Catharine E.).
'Against the grain,' 3 copies. M 6031-3
Malleson (Hope), and **Tuker** (M. A. R.). Handbook to christian and ecclesiastical Rome, 3 vols. (Parts 3 + in vol. 3) ..... F 2800-2

Part 1: Christian monuments.
Part 2: Liturgy in Rome.
Part 3: Monasticism in Rome.
Part 4: Ecclesiastical Rome.

Mallet du Pan, and the French Revolution. *Mallet, Bernard*..H 4657
Mallock (W. H.). Aristocracy and evolution ..... B 2288
Classes and masses ..... B 1919
Doctrine and doctrinal disruption C 2278
Heart of life, 2 copies L12922-23
Individualist, 3 copies L16160-62
Religion as a credible doctrine. C 2535
Malombra. *Fogazzaro* ..... L 6947
Man (E. Garnet). Papal aims and papal claims, with remarks on apostolic succession ..... C 2442
Man from Glengarry. [*Gordon*], 5 copies L17757-61
Man of honour. *Irwin*, 3 copies. L 14494-6
Man of millions. *Keightley*, 5 copies L17956-60
Man of the family. *Phillips*, 2 copies L 15287-8
Man overboard. *Crawford* ..... L 18739
Man that corrupted Hadleyburg, etc. [*Clemens*], 2 copies L15115-16
Man who lost his past. *Richardson*, 5 copies L18576-80
Man who worked for Collister. *Earle*, 2 copies ..... L 15467-8
Manacéine (Marie de). Sleep .... A 883
Mandarin. *Dawe*, 3 copies L16009-11
Manders. *Barron*, 3 copies ..... L 16181-3
Mangan (James C.). Poems ..... I 1059
Manitoba Course of Agriculture: 1st series, Our Canadian prairies. A 1416
2nd series, Prairie agriculture..A 1417
Mann (Horace), and the common school revival in the U.S. *Hinsdale*. (Great Educators)..B 1560
Mann (M.). Susannah, 2 copies. L 3537-8
Manners. Cuba, and other verse..I 1263
Manning (Anne). Cherry and Violet ..... L 7739
Colloquies of Richard Osborne. L 16509
Household of Sir Thos. More. L 11137
Mary Powell ..... L 14055
Old Chelsea bun shop ..... L 16508
Manning (Henry E., *Cardinal*)—
Pressense. Cardinal Manning..H 3626
Purcell. Life of Cardinal Manning, 2 vols. ..... H 3643-4

Vol. I. Manning as an Anglican.
Vol. II. Manning as a Catholic.

Mannock (J. P.). Billiards expounded to amateur players vol. 1 ..... D 3384
Manor Farm. *Francis*, 3 copies ... L 18395-7
Man's foes. *Strain*, 3 copies. L13768-9, 13771
Man's privilege. *Russell*, 5 copies. L 13272-6
Man's undoing. *Cameron*, 3 copies. L14608-10
Mansford (Charles). Adventures of Mark Paton, 5 copies ..... M 4800-4
Bully, fag and hero, 5 copies..M4098-4102
Mantle of Elijah. *Zangwill*, 5 copies L 17225-9
Manton (J.). Scandinavian and Russ ..... F 2575
Mantzius (Karl). A history of theatrical art, vols. 1-3 ..... E 5212-14
Manwell. Little Miss, 2 copies ... M 3711-12
Many cargoes. *Jacobs*, 2 copies ... L 14555-6
Many inventions. *Kipling, R.*, 2 copies ..... E 4490-91
Many ways of love. *Whishaw*, 3 copies L16070-72
Maples (Chauncy), (*Bishop* of Likoma). Journals and papers. H 4063
Maples (Chauncy), (*Bp.* of Likoma). Life and letters. *Maples, E.* ... H 3804
Marat (Jean Paul), the people's friend. *Bax, E. F.* ..... H 4276
Marceau (François S.), 1769-1796. *Johnson, Capt. T. G.* ..... H 3500
Marcelle of the Latin Quarter. *Holland*, 2 copies ..... L 16757-8
March (R.). Between the dark and the daylight, 4 copies ..... L 18246-9
March (T.). History of the Paris Commune of 1871 ..... G 2983
March hares. *Frederic*, 2 copies ... L 13602-3
Marchant. Among the torches of the Andes, 3 copies ..... M 4957-9
Bonded three, 6 copies ..... M 4789-94
Girl captives, 5 copies ..... M 5147-51
Held at ransome, 5 copies ..... M 5304-8
Heroine of the sea, 3 copies ... M 6212-14
Three girls on a ranch, 5 copies. M 5662-6
Marchesi (Mathilde). Marchesi and music ..... H 3699
Ten singing lessons ..... D 2840
Marchmont (Arthur W.). By right of sword, 2 copies ..... L 15122-3
For love or crown, 5 copies .... L 17725-9
Dash for a throne, 5 copies L15950-54
In the name of a woman, 2 copies L 17251-2
Madeline Power, 2 copies L16880-81
Price of freedom, 5 copies .. L18797-18801
Sarita, the Carlist, 3 copies .... L 18171-5
When I was Czar, 3 copies .... L 18987-9
Marcks. England and Germany, their relations in the great crisis of European history, 1500-1900 ..... G 3946
Marenholtz-Bülow (*Baroness* von). Life. *Bulow, Baroness von*, 2 vols. H 4667-8
Marey (E. J.). Movement ..... A 1413

Margaret (*Queen* of Denmark). *Hill.* G 3442
Margaret de Valois. (*Queen* of Navarre). Memoirs.....H 3359
Margaret of Anjou (*Queen* of England and France). Life and times. *Hookham*, 2 vols.. ....G 2752-3
Margaret Carmichael. *Gibbon*, 3 copies.....L 13822-4
Margaret Forster. *Sala*, 2 copies.L 14443-4
Margaret Vincent. *Clifford*, 3 copies L18130-32
Margoliouth (*Rev.* D. S.). (*Ed.*). Proverbs, Ecclesiastes, Song of Solomon. (Temple Bible)....C 2467
Marguerite de Roberval. *Marquis*, 3 copies .....L 15875-7
Margueritte. The disaster, 3 copies L 15073-5
Maria Theresa. *Bright, Rev. J.* (Foreign Statesmen) ..... H 3596
Marie Antoinette—
De Albini. Marie Antoinette and the diamond necklace from another point of view.....G 3792
Funck-Brentano. Cagliostro and company, a sequel to the story of the diamond necklace.....E 4537
Diamond necklace: the true story of Marie Antoinette and Cardinal de Rohan..G 4017
Smythe. The guardian of Marie Antoinette: letters from Comte de Mercy-Argenteau to Marie Thérèse, Empress of Austria, 1770-1780, 2 vols..... .....H 4555-6
Tschudi. Marie Antoinette.....H 3935
Marietta. *Crawford*, 5 copies.....L17786-90
Marietta's marriage. *Norris*, 5 copies L14778-82
Marindin. (*Ed.*). Our naval heroes H 4388
Mark (The). *Kempster*, 3 copies.L 19046-8
Mark Everard. *Magee*, 5 copies...L 17634-8
Mark Rutherford. *Shapcott*.....L 16270
Markham (Clements R.). Major James Rennell, and the rise of modern English geography..A 1530
Paladins of Edwin the Great, 2 copies .....M 4169-70
The threshold of the unknown region [North Pole].....F 2711
Markham (Edwin). Lincoln and other poems .....I 1371
Man with the hoe..... ..I 1295
Markham (*Capt.* F.). Recollections of a town boy at Westminster, 1849-1855 .....H 4732
Markham (Violet R.). South Africa, past and present, 2 copies..G3763, 3961
Marks (Edward C. R.). Evolution of modern small arms and ammunition .....D 2619
Marks (Isabel). Fancy cycling..D 2834
Marks (Montague). (*Ed.*). Home arts and crafts.....D 2806
Contents:—Modelling—Wood-carving—Fret-sawing — Pyrogravure—Leather decoration—Metal work—Applied design—Restoration of damaged china—"Extra illustration," or "grangerizing"—Taxidermy.
Marlborough (Sarah, *Duchess* of)—
Molloy. The Queen's comrade, 2 vols .....H 4496-7
Colville. Duchess Sarah.....G 4888
Marnan (Basil). A daughter of the Veldt, 2 copies L17449-50
Marquand, and **Frothingham.** Text book of history of sculpture.D 2211
Marquette (*Father*). *Thwaites*....H 4572
Marquis (T. G.). Canada's sons on Kopje and Veldt.....G 4278
Marguerite de Roberval, 3 copies L 15875-7
Presidents of the United States from Pierce to McKinley. (19th Century Series, vol. 21).....G 4039
(*Ed.*). Builders of Canada, from Cartier to Laurier.....G 3903
Marr (J. E.). Principles of stratigraphical geology .....A 1511
Marrat (*Rev.* Jabez). 'Land of the mountain and the flood': Scottish scenes.....F 3367
Marr'd in making. *Hutten*, 3 copies. L 17791-3
Marriage (Ernest). Elementary telephotography .....D 2945
Marriage. *Ferrier*, 2 vols.....L 16571-2
Marriage by capture. *Buchanan*, 3 copies .....L 13481-3
Marriage contract. *Balzac*.....L 10694
Married or single. *Croker*, 3 copies L13260-62
Marriott. Column, 2 copies.....L17430-31
Love with honour, 3 copies.....L 18443-5
Marriott-Watson. Web of the spider .....L 1082
Marryat. Passing madness, 3 copies L 14635-7
Marsh (*Dr.* Herbert). Two seasons in Switzerland .....F 2593
Marsh (Richard). Aristocratic detective, 2 copies.....L 17275-6
Duke and the damsel, 3 copies.L 15022-4
Goddess, 2 copies.....L16919-20
In full cry, 2 copies.....L 16267-8
Mr. Ely's engagement, 2 copies.L 16355-6
Mrs. Musgrave——and her husband, 5 copies.....L 12802-6
Strange wooing of Mary Bowler, 3 copies.....L17349-51
Woman with one hand, 2 copies.L 16355-6
Marshall (A. H.). Lord Stirling's son, 2 copies.....L 12891-2
Marshall (Archibald). Peter Binney, undergraduate, 2 copies.....L16915-16
Marshall (Beatrice). Old Blackfriars, 2 copies.....L 17253-4

Siege of York, 2 copies.....L 17141-2
Marshall (Emma). Abigail Templeton, 2 copies.....M 4217-18
Castle Meadow, 2 copies.....L 14387-8
Good-hearted girl, 3 copies....M 5174-6
In the choir of Westminster Abbey, 2 copies... .....L 14855-6
Lady of Holt Dene, 3 copies..M 4516-18
Lady's Manor, 4 copies.....M 3959-62
Master of the musicians, 2 copies L13211-12
Parson's daughter, 2 copies....M 5209-10
Sir Benjamin's bounty, 3 copies. M3098-3100
Two Henriettas, 5 copies.....M 4228-32
Under the dome of St. Paul's, 2 copies .....M 4812-13
Under the laburnums, 2 copies.M 4810-11
White King's daughter, 2 copies. L13213-14
Marshall (Emma). biographical sketch. *Marshall, B.*.....H 4273
Marshes of Minas. *Roberts*, 3 copies. L16738-40
Marson. Turnpike tales, 2 copies.L 14077-8
Marston (Edward). ("Amateur Angler"). An old man's holidays .....F 3183
Sketches of booksellers of other days .....H 4078
Martel (C.). Principles of form in ornamental art, 3rd edition...D 3281
Martel de Joinville (*Comtesse* de), ("Gyp," *pseud*). Chiffon's marriage, 2 copies.....L 12934-5
Ginette's happiness, 2 copies...L 7507-8
"Martello Tower," *pseud. See* Norman, Francis.
Martian. *Du Maurier*, 5 copies..L14506-10
Martin (A. S.). On parody.....E 3905
Martin (Benjamin), and (Charlotte). Stones of Paris in history and letters, 2 vols.....G 3825-6
Martin (George M.). Emmy Lou, her book and heart, 2 copies.M 5861-2
Martin (Helen). Tillie, a Mennonite maid, 3 copies.....L19109-11
Martin (*Mrs.* Herbert). A musical genius, 3 copies.....M 3730-32
Martin (*Sir* James). *Fayrer*.....H 3808
Martin (W. A. P.). A cycle of Cathay; or, China, south and north. .....F 2665
Siege in Peking. .....G 3766
Martin Brook. *Bates*, 2 copies....L 17493-4
Martineau (Harriett). Illustrations of political economy, 9 vols..B 2185-93

Contents:—Vol. 1: Life in the wilds—Hill and the valley—Brooke and Brooke Farm.
Vol. 2: Demerara—Ella of Carveloch—Weal and woe in Garveloch.
Vol. 3: A Manchester strike—Cousin Marshall Ireland.
Vol. 4: Homes abroad—For each and for all—French wine and politics.
Vol. 5: Charmed sea—Berkeley, the banker.
Vol. 6: Messrs. Vanderput and Snolk—Loom and the lugger.
Vol. 7: Sowers and reapers—Cinnamon and pearls—A tale of the Tyne.
Vol. 8: Briery Creek—The three ages.
Vol. 9: Farriers of Budge-Row—Moral of many fables.

Illustrations of taxation, 2 vols.B 2183-4

Contents:—Vol. 1: Park and paddock—Tenth haycock—Jerseymen meeting.
Vol. 2: Jerseymen parting—Scholars of Arneside.

Martineau (James). National duties, and other sermons and addresses .....C 2375
Martineau (James), and **Knight.** Inter amicos: letters.....E 4864
Martineau (James)—
Crawford. Recollections of James Martineau .....H 4877
Drummond, and *Upton.* Life and letters of James Martineau, 2 vols. .....H 4678-9
Jackson. James Martineau.....H 4278
Martins. England of to-day.....F 2667
Marty. [*Stannard*], 5 copies.....L18607-11
Marvin (F.). (*Ed.*). The last words of distinguished men and women .....E 5019
Marvin (Winthrop L.). The American merchant marine, its history and romance from 1620 to 1902.....G 4513
Marx. Revolution and counter-revolution, Germany in 1848.B 1791
Secret diplomatic history of the 18th century .....G 3544
Mary I. (*Queen* of England), History of. *Stone, J. M.*.....H 4419
Mary (*Queen* of Scots)—
Cowan. Mary Queen of Scots, 2 vols. .....H 4416-17
Fleming. Mary Queen of Scots, from birth to flight into England .....H 3703
Howe. Love affairs of Mary Queen of Scots, a political history .....G 4772
Lang. Mystery of Mary Stuart.G 4363
Mary (*Princess* of Thurn and Taxis). Travels in unknown Austria.F 2634
Mary Adelaide (*Princess*), (*Duchess* of Teck). Memoir. *Cooke*, 2 vols. .....H 4256-7
Mary Melville. *Macdonald*, 2 copies. L17210-11
Mary Paget. *Smith*, 2 copies.....L 16646-7
Maryon. How the garden grew.E 4726
Marysienka (*Queen* of Poland). *Waliszewski, K.* .....H 3976
Mason (A. E. W.). Courtships of Morice Buckler, 3 copies.L13389, 13391-2
Ensign Knightley, etc., 5 copies.L17819-23
Four feathers, 5 copies.....L 18485-9
Lawrence Clavering, 5 copies...L14619-23
Miranda of the Balcony, 4 copies. L 16443-6

Philanderers, 3 copies.....L14519-21
Mason (A. E. W.), and **Lang** (A.). Parson Kelly, 4 copies.....L16638-41
Mason (Arthur). (*Ed.*). Mission of St. Augustine to England, according to original documents .....C 1925
Mason (Edward G.). Chapters from Illinois history.....G 3884
Mason (James). Social chess....D 2651
Mason (R. Osgoode). Hypnotism and suggestion in therapeutics, education and reform.....B 2430
Telepathy and the subliminal self B 1959
Masquerade mystery. *Hume, F.*, copies .....L 13506-9
Massart, and Vandervelde. Parasitism, organic and social.....B 1786
Massé (H. J. L. J.). Cathedral Church of Bristol.....G 4112
Cathedral church of Gloucester.G 4110
Church and abbey of Mont S. Michel .....G 4133
City of Chartres, its cathedral and churches.....G 4130
Massee (George). Text-book of plant diseases caused by cryptogamic parasites.....A 1842
Massey's Magazine, vols. 1-3, Jan., 1896—June, 1897.....K 5528-30
Massingham (H. W.). (*Ed.*). Labour and protection.....B 2717

Contents:—*Burns, J.*, Political dangers of protection—*Hobson, J. A.*, Protection as a working-class policy—*Holyoake, G. J.*, In the days of protection—*Lough, T.*, The workman's cupboard—*Nash, R.*, The co-operative housewife—*Rowntree, B. S.*, The people on the margin—*Barnes, G. N.*, Protection in the staple trades—*Dawson, W. H.*, An object-lesson from Germany.

Masson. Transgressors, 2 copies.L 16567-8
Master Ardick, Buccaneer. *Costello*, 3 copies L12837-39
Master-beggars. *Cornford*, 2 copies L 14352-3
Master craftsman. *Besant*, 7 copies L13755-61
Master-key. *Warden*, 3 copies....L15348-50
Master of craft. *Jacobs*, 2 copies.L16759-60
Master of fortune. *Sturgis*, 2 copies. L13617-18
Master of Gray. *Bailey*, 3 copies..L 19074-6
Master of millions. *Lorimer*, 3 copies L18828-30
Master of Rathkelly. *Smart*, 2 copies .....L 14241-2
Master of the musicians. *Marshall*, 2 copies L13211-12
Master-rogue. *Phillips*, 3 copies.L 18971-3
Masterman. Tennyson as a religious teacher .....E 3978
Mateer (*Mrs.* A. H.). Siege days: (Peking Siege).....G 4809
Materfamilias. *Cambridge, A.*, 3 copies L15158-60
Mather (Fred). In the Louisiana lowlands .....F 3180
Men I have fished with.....H 3705
Modern fish culture in fresh and salt water .....D 2584
My angling friends.....D 2773
Mather (Marshall). John Ruskin, his life and teaching.....E 4732
Lancashire idylls .....L 10503
Mathers (H.). Becky, 2 copies..L16870-71
Cinders, 5 copies.....L17527-31
Lovely Malincourt, 3 copies....L 12827-9
Matheson (George). The Lady Ecclesia .....C 1868
Representative men of the Bible.C 2411

Contents:—Adam the child—Abel the undeveloped—Enoch the immortal—Noah the renewer—Abraham the cosmopolitan—Isaac the domesticated—Jacob the aspiring—Joseph the optimist — Moses the practical — Joshua the prosaic—Samuel the seer—David the many-sided—Solomon the wise—Elijah the impulsive—Elisha the imitative—Job the patient.

Sidelights from Patmos.....C 1933
Studies of the portrait of Christ, 2 vols. .....C 2263-4
Matheson (Hugh M.). Memorials. Edited by his wife.....H 4207
Mathews (Alfred). Ohio and her western reserve.....G 4536
Mathews (Charles Edward). Annals of Mont Blanc.....F 2899
Mathews (F. S.). Familiar features of the roadside.....A 1598
Familiar flowers of field and garden .....A 1864
Familiar life in field and forest.A 1774
Familiar trees and their leaves.A 1890
Field book of American wild flowers .....D 2859
Mathews (S.). A history of New Testament times in Palestine, 175 B.C.—70 A.D. (New Testament Handbooks) .....C 2638
Mathieson. Politics and religion, a study in Scottish history, from the Reformation to the Revolution, 2 vols. .....G 4517-18
Matilda (*Queen*). *See* Caroline Matilda.
Matter of sentiment. [*Stannard*], 5 copies .....L 18001-5
Matthay. The act of touch; pianoforte tone-productions.....D 3382
Matthew (Frank). One queen triumphant, 2 copies.....L 16904-5
Matthew (James). Literature of music .....E 2569
Matthews (Brander). Aspects of fiction and other ventures in criticism .....E 4269

4809 *Contents*:—American literature — Two studies of the South—The penalty of humor—On pleasing the taste of the public—On certain parallelisms between the ancient drama and the modern—Two Scotsmen of letters: Mr. Andrew Lang, Robert Louis Stevenson—Aspects of fiction.

15158-60 Development of the drama.....E 5136
3180 His father's son, 2 copies.....L 13102-3
3705 Historical novel, etc. .....E 4881

Contents: — The historical novel — Romance against romanticism—New trials for old favorites—Study of fiction — Alphonse Daudet — On a novel of Thackeray's—H. C. Bunner —Literature as a profession—Relation of the drama to literature—The drama—Collaboration.

2584 Notes on speech-making.....E 4630
2773 Philosophy of the short-story..E 4629
Matthews (Charles G.). Manual of alcoholic fermentation.....A 2099
4732 **Matthews** (J.). Handbook of the organ, 2nd edition.....D 2610
10503 Violin music of Beethoven. ("Strad" Library, no. 10)....D 3224
16870-71 **Mattuce** (H. O.). A wanderer...E 4822
17527-31
12827-9

Contents:—Ducdame—Nel Mezzo del Cammin—Midsummer night—How to travel — Superstitions — Autumnal plains—The rates—Travelling companions—The second part of Faust—Retrospect—The longest journey.

1868 **Mau** (August). Pompeii, its life and art .....G 3867
2411 **Mauclair** (Camille). The French impressionists. (1860-1900)..D 2645
Maud (*Mrs.* Maud). Hand-book of pyrography .....D 3115
Maude (Aylmer). Tolstoy and his problems .....E 4872

Contents:—Tolstoy—Talks with Tolstoy —"What is art?"—How Tolstoy wrote "Resurrection" — Introduction to "The slavery of our times"—After the Tsar's coronation—Right and wrong—War and patriotism—The Doukhobors.

Maude (Cyril). The Haymarket Theatre .....G 4771
Maugham (H. Neville). The book of Italian travel (1580-1900)..F 3381
Maulde la Clavière (R. de). Art of life .....B 2418
Saint Cajetan. (The Saints)...C 2402
Women of the Renaissance....B 2374
Maunder (E. Walter). Astronomy without a telescope.....A 2080
Royal observatory, Greenwich..A 1249
Maundevile (*Sir* John). Marvellous adventures .....F 2291
Maureen's fairing. *Barlow*, 3 copies. L13410-12
Maurice. Story of Bohemia. (Story of the Nations) .....G 2619
Maurice Quain. *Roberts*, 3 copies. L 14483-5

Maxwell (*Sir* Herbert). British soldiers in the field, 2 copies. M 5963-4
Chevalier of the splendid crest, 2 copies .....L 16937-8
History of Dumfries and Galloway .....G 3027
Memories of the months, 2nd series .....E 4767
Post meridiana: afternoon essays. E 3883

Contents:—Clothes —Games—Speech — Ornament—Bores—Conduct of friendship—The craving for fiction—The first English free-thinker — Woodlands, with a postscript on London trees — Gardens — Trouting tattle — Salmon flies.

Rainy days in a library.....E 4001

Contents:—Adam Petrie's Rules—Ballassare's Perfect courtier—The oldest sporting journal—Firmilian—Bulwer's Artificial changeling—Hayward's Art of dining—Johnston's Wonders—St. John's Highlar sport — Tallemant des Reaux — Acts of the Scottish Parliament—Captain Topham's letters —Pitcairn's criminal trials—Blaeu's atlas.

Maxwell (James Clerk), and modern physics. *Glazebrook*..A 1534
Maxwell (Mary E.). (*née* Braddon). The infidel, 5 copies.....L 17039-43
London pride, 3 copies.....L 14126-8
Maxwell (William). With the "Ophir" round the empire, 2 copies.....F 3229-30
Maxwell (*Col.* Wm.). One of King William's men. Ed. by *Reid*..G 3616
May (*Lieut.-Col.* E. S.). Principles and problems of imperial defence .....G 4754
Retrospect of the South African War .....G 4359
Maycock. Electric lighting and power distribution, 2 vols.....D 3215-16
Electric wiring, fittings, switches and lamps .....D 2621
Maydon (J. G.). French's cavalry campaign .....G 4013
Mayhew. Illustrated horse doctor, Edited by *Lupton*.....D 2281
Illustrated horse management. Revised by *Lupton*.....D 2281
Maynard. Landscape gardening as applied to home decoration..D 2565
Mayo (Isabella). A daughter of the Klephts, 2 copies.....L 14395-6
Other people's stairs, 3 copies. M 4744-6
Mayo (Wm. S.). The Berber....L 9736
Mayor (Joseph B.). Chapters on English metre .....E 4935
Mayson (W. H.). Violin making. ("Strad" Library, no. 9).....D 3112
Mazarin. *Hassall, Arthur.* (Foreign Statesmen) .....H 3604
Mazzini (Joseph). *King, Bolton.* (Temple Biographies) .....H 4753

Mead (Edwin D.). The influence of Emerson .....E 5134
Mead (*Rev.* George W.). Modern methods in church work: the Gospel renaissance .....C 1915
Mead (L.). Milton's England....F 3371
Meade (E.). Trust finance.....B 2625
Meade (*General* George). *Pennypacker.* (Great Commanders).H 3047
Meade (L. T.). All sorts, 2 copies. L 16482-3
Bad little Hannah, 3 copies....M 4344-6
Catalina, art student, 3 copies..M 4166-8
Cleverest woman in England, 3 copies .....L 15861-3
Cosey Corner, 3 copies.....M 5771-3
Desire of men, 2 copies.....L 16476-7
Girls of St. Wode's, 5 copies...M 4826-30
Girls of the forest, 3 copies....M 6063-5
In an iron grip, 2 copies.....L 13154-5
Light o' the morning, 5 copies.M 5075-9
Little mother to the others, 2 copies ..... M 4343-4
Miss Nonentity, 5 copies.....M5397-5401
Odds and evens, 5 copies.....M 5142-6
On the brink of a chasm, 3 copies L 15354-6
Playmates, 2 copies.....M 4215-16
Queen Rose, 5 copies.....M 6044-8
Rebel of the school, 3 copies...M 6081-3
Red rose and tiger lily, 2 copies. M 3705-6
Secret of the dead, 2 copies....L 17384-5
Seven maids, 5 copies.....M 5402-6
Siren, 3 copies .....L 15264-6
Sister of the Red Cross, 5 copies M 5415-19
Son of Ishmael, 4 copies.....L 13884-7
That brilliant Peggy, 3 copies..L 19092-4
Very naughty girl, 3 copies...M 5742-4
Voice of the charmer, 5 copies.L 13244-8
Wages, 2 copies.....L 17171-2
Wild Kitty, 5 copies.....M 4687-91
Wooing of Monica, 2 copies....L16611-12
Meade (L. T.), and **Clifford.** Where the shoe pinches, 2 copies....L16939-40
Meade (L. T.), and **Eustace.** Brotherhood of the seven kings, 3 copies .....L 15987-9
Sanctuary Club, 2 copies.....L16886-7
Meade (L. T.), and **Halifax.** Stories from the diary of a doctor, 4 copies L14160-63
Meade (*Gen. Sir* Richard), and the feudatory states of central and southern India. *Thornton*.....H 3933
Meakin (Annette M. B.). In Russian Turkestan .....F 3372
Ribbon of iron [Siberia].....F 3223
Meakin (Budgett), Land of the Moors .....G 4284
Moorish empire .....G 3701
The Moors .....G 4428
Meakin (Nevill Myres). The assassin, 3 copies.....L 18033-5
Means. Industrial freedom.....B 2161
Mears (Mary M.). Emma Louher book, 2 copies.....L 11465-6
Measure of a man. *Prescott*, 3 copies L15779-81
Mecredy. The motor book. (Country Handbooks, II) .....E 5139
Medici (The), and the Italian Renaissance. *Smeaton.* (World's Epoch-Makers) .....C 2572
Medici (Cosimo de'). *Ewart, K.*..H 3603
Medici (Lorenzo de'), and Florence in the 15th century. *Armstrong.* (Heroes of the Nations).....H 2260
Medley. Student's manual of English constitutional history....G 2895
Mee. England's mission by England's statesmen .....G 4723
Mees. Choirs and choral music..D 2888
Meg of the scarlet foot. *Tirebuck*, 3 copies L15418-20
Meigs. Growth of the constitution in the federal convention of 1787 .....G 3725
Meldrum (David S.). Conquest of Charlotte, 2 copies.....L 16603-4
Holland and the Hollanders....F 2965
Mellish (Annie E.). Our boys under fire, Maritime volunteers in South Africa.....G 4048
Mellone. Leaders of religious thought in the century.....C 2392
Melville (Andrew). *Morrison.* (Famous Scots Series).....H 4164
Memoirs of a minister of France. *Weyman*, 4 copies.....L12887-90
Memories of Margaret Grainger. *Burnett-Smith*, 4 copies.....L13648-51
Memory Street. *Dunn*, 3 copies..L 17602-4
Men of Marlowe's. *Dudeney*, 2 copies L17099-17100
Men of the Moss-Hags. *Crockett*, 5 copies L12957-61
Men *v.* devils, 2 copies.....L 16725-6
Mends (*Admiral Sir* Wm. Robert). Life. *Mends, Bowen S.* .....H 3974
Menger. The right to the whole produce of labour .....B 2156
Menotah. *Henham, E.*, 2 copies...L 14703-4
Menpes (M.). The Durbar.....G 4804
War impressions .....G 4292
Menzies. History of religion.....E 3140
Mercer. Hill-caves of Yucatan...F 2602
Meredith (George). Amazing marriage, 2 vols., 3 copies.....L13110-15
Essay on comedy, and the uses of the comic spirit.....E 4100
Reading of life and other poems.I 1340
Meredith (Isabel). A girl among the anarchists .....H 4740
Merejowski (Dmitri). Death of the gods, 2 copies.....L16917-18
Forerunner, 2 copies .....L 16882-3
Tolstoi as man and artist, with an essay on Dostoievski .....E 5017

Merewether. Tour through the famine districts of India.....F 2865
Merivale (*Very Rev.* Charles, *Dean*). Autobiography, with selections from correspondence .....H 4237
Merivale (Herman Charles). Bar, stage and platform .....H 4592
Merriam (Florence A.). Birds of village and field.....A 1605
Merrick (E. M.). With a palette in Eastern palaces .....F 2961
Merrick (Leonard). The world-lings, 2 copies.....L 17105-6
Merrill. Treatise on rocks, rock-weathering and soils.....A 1651
"Merriman (Henry Seton"), *pseud. See* [Scott, H. S.].
Merritt (Anna Lea). A hamlet in old Hampshire .....E 5026
Merritt (Wm. Hamilton). Field testing for gold and silver...D 2636
Merwin (Samuel). The road to Frontenac, 3 copies.....L17613-15
Merwin-Webster. Calumet "K," 2 copies .....L 17296-7
Short line war, 2 copies.....L 6210-11
Merz. European thought in the nineteenth century, 2 vols.....B 2088-9
Metcalf (Wm.). Steel; a manual for steel-users .....D 3113
Metcalfe (Wm. Charles). All hands on deck! 5 copies.....M 5059-63
Billows and bergs, 5 copies....M 5993-7
Nailing the colours, 3 copies..M 3987-9
On the face of the deep, 5 copies. M 4074-8
On the other tack, 6 copies. M4678-80, 4977-9
Methodist idylls, *Lindsay, H.*, 2 copies .....L 14662-3
Methodist Magazine, *see* Canadian Methodist Magazine.
Methods of Lady Walderhurst. *Burnett*, 3 copies.....L18019-21
Mettle of the pasture. *Allen*, 5 copies .....L 18805-9
Meyer (B. H.). Railway legislation in the United States.....B 2518
Meyer (Ethel S.). Practical dictionary of cookery .....D 2537
Meyer (F. B.), his life and work. *Street, M. J.* .....H 4468
Meyke (Nina). Auf einsamer Höhe, 2 Bde. .....N 905-6
Meynell (Alice). Flower of the mind .....I 1226
John Ruskin .....E 4523
Meyrick. British lepidoptera.....A 1470
Meysey-Thompson. Reminiscences H 3876
Miall. Natural history of aquatic insects .....A 1415
Michael Angelo Buonarroti. *Holroyd* D 3241
Michael Dred, detective. *Leighton*, 5 copies L15839-43
Michelet. Lettres inédites adressées à Mlle. Mialaret. (Mme. Michelet) .....O 318
Michie (Alexander). The Englishman [Sir Rutherford Alcock] in China during the Victorian era, 2 vols.....G 4046-7
Midhat-Pasha. Life, etc. By his son *Ali Haydar Midhat Bey*...H 4821
Mieville (*Sir* Walter). Under Queen and Khedive .....H 4058
Milecete (Helen). A detached pirate, 2 copies L18810-12
Miles (A. H.). (*Ed.*). Women-poets of the 19th century....I 1195
Captured by the Navajos Indians, 2 copies .....M 6280-81
Fifty-two stirring stories for boys, 5 copies .....M 5525-9
Fifty-two stirring stories for girls, 5 copies .....M 5517-21
Fifty-two stories of the British empire, 5 copies.....M 5512-16
Log leaves and sailing orders, 4 copies .....M 4992-5
Natural history, 2 copies.....A 1243-4
One thousand and one animal anecdotes .....E 5191
Poets and poetry of the century; sacred, moral and religious verse .....I 763
With fife and drum, 4 copies..M 4988-91
Miles (Eustace H.). How to remember .....B 2496
Racquets, tennis and squash (Isthmian Library) .....D 2330
Miles (L. C.). Water-colour painting .....D 3284
Miley. In Cuba with Shafter....G 3619
Mill (Garrett). Colonel Sahib, 3 copies .....L 18446-8
Ottawa, 2 copies.....L18789-90
Mill (Hugh Robert). Hints to teachers and students on the choice of geographical books. F 2788
Mill (John Stuart). Early essays. B 2028

Contents:—Essays on some unsettled questions: Essay I.—Laws of interchange between nations; and the distribution of the gains of commerce. Essay II.—Influence of consumption on production. Essay III.—Words productive and unproductive. Essay IV.—Profits and interest. Essay V.—Definition of political economy. Corporation and church property—What is poetry?—The two kinds of poetry—Tennyson's poems—Carlyle's French Revolution—Bentham.

Mill (R. H.). New lands; their resources and prospective advantages .....F 3186
Millais (*Sir* John). Life and letters. By *his son*, 2 vols.....H 4241-2
Millais (*Sir* John), his art and influence. *Baldry*.....D 2576

Millar (J. H.). Literary history of Scotland. (Library of Literary History) .....E 4401
Mid-eighteenth century. (Periods of European Literature, IX.).E 4110
Millar (John). Books; a guide to good reading .....E 4307
Millar (W. J.). Latitude and longitude; how to find them. D 2346
Miller (Fred). Training of a craftsman .....D 2048
Miller (G. W.). Field book of practical mineralogy, 2nd ed.D 2996
Miller (George A.). Problems of the town church.....C 2403
Miller (Hugh). *Leask, W. K.* (Famous Scots Series).....H 3571
Miller (J.). True bear stories..A 1853
Miller (*Rev.* J. O.). Brief biographies supplementing Canadian history .....H 4453
Miller (K. B.). American telephone practice, 3rd edition, revised.D 2778
Miller (Mary Rogers). The brook book .....A 2064
Miller (W.). Balkans: Roumania, Bulgaria, Servia and Montenegro. (Story of the Nations). G 2621
Mediæval Rome, from Hildebrand to Clement VIII., 1073-1600. (Story of the Nations) .....G 2635
Travels and politics in the near East .....F 2838
Millet (F. D.). Expedition to the Philippines .....F 2980
Millet (Jean-François)—
Cartwright. Jean François Millet. H 4674
Tomson. Jean-François Millet, and the Barbizon school.....D 3376
Milligan (Geo.). Theology of the Epistle to the Hebrews.....C 2055
Milligan (Wm.). Book of Revelation. (Expositor's Bible)....C 1801
Millington. Ship Daphne, 3 copies. M 4057-9
Mills (*Hon.* David). English in Africa .....G 3796
Mills (John), Threads from the life of. By *his wife*.....H 4208
Milman (Constance). Through London spectacles .....E 4093

Contents:—Through open doors—On some impressions of trees—The thrice noble Margaret Newcastle—Bayreuth and Wagner—The charcoal-burner—Miss Burney's "Evelina"—On smiles—Novels of Miss Edgeworth—Nature's gardens—Sir Thomas Browne—Fir-cones and pig-rings—Temple Gardens—Charles Lamb's plays—A forgotten garden—Old ballads and famous tunes—On brilliant endings.

Milman (Henry Hart), (*Dean* of St. Paul's). Biographical sketch
Milman, A. .....H 4259
Miln (Louise J.). Little folk of many lands .....E 4468
Quaint Korea .....F 2578
Wooings and weddings in many climes .....E 4781
Milne (James). Epistles of Atkins G 4411
Gordon Highlanders .....G 1603
Milne (John). Seismology .....A 1614
Milner (*Lord*)—
Iwan-Muller. Lord Milner and South Africa .....G 4492
Luke. Lord Milner .....H 4464
Milnes (Alfred). What about vaccination? 3rd ed., revised.....B 2755
Milton (John). Poetical works. Edited by *H. C. Beeching*.....I 1305
Milton (John)—
Corson. Introduction to Milton.E 4502
Himes. Paradise lost. Introduction and notes .....E 4315
Mead. Milton's England.....F 3371
Orchard. Astronomy of "Paradise lost." .....A 1449
Osgood. Classical mythology of Milton's English poems. (Yale Studies in English, VIII.)....E 4785
Raleigh. Milton.....E 4749
Milton anthology, 1638-1674. Edited by *Arber* .....I 1244
Miltoun. Dickens' London.....F 3426
(*Ed.*). Ships and shipping.....D 2646
Mimosa. Told on the pagoda: tales of Burmah .....G 2829
Minchin. Old Harrow days.....G 3290
Our public schools.....B 2441
Minister of State. *Steuart*, 3 copies L15214-16
Minority (The). *Hill*, 3 copies...L 18202-4
Minto. Howes o' Buchan, etc.....I 991
Mirabeau. *Willert, P. F.* (Foreign Statesmen) .....H 3601
Miracle at Markham. *Sheldon, C. M.*, 3 copies .....L 15821-3
Miranda of the Balcony. *Mason*, 4 copies .....L 16443-6
Misdemeanors of Nancy. *Hoyt*, 3 copies .....L 18726-8
Miser's daughter. *Ainsworth*, 2 vols. L 16427-8
Mis'ess Joy. *Le Breton*, 2 copies..L 16927-8
Miss Archer Archer. *Burnham*, 2 copies .....L 14301-2
Miss Balmaine's past. *Croker*, 3 copies .....L 14902-4
Miss Betty. *Stoker*, 2 copies....L15013-14
Miss Cayley's adventures. *Allen, Grant*, 5 copies .....L 15993-7
Miss Erin. *Francis*, 3 copies.....L 15375-7
Miss Grace of All Souls. *Tirebuck*, 2 copies .....L 13363-4
Miss Nanse. [*Keddie*], 2 copies..L15969-70

Miss Providence. *Gerard*, 3 copies. L 14872-4
Missing hero. [*Hector*], 3 copies. L 17265-7
Missionary Sheriff. [*French*], 2 copies ..... L 14303-4
Mississippi bubble. *Hough*, 3 copies. L 18196-8
Mr. Dooley in peace and war. [*Dunne*], 3 copies ..... E 4362-4
Mr. Jervis. *Crocker*, 2 copies L13020-21
Mr. Keegan's elopement. *Churchill, W.* ..... L 18741
Mrs. Annie Green. *Read, O. P.* ..... L 14420
Mistress Barbara. *Sutcliffe, H.*, 3 copies L17850-52
Mrs. Carmichael's goddesses. [*Keddie*], 3 copies ..... L 15426-8
Mrs. Cliff's yacht. *Stockton*, 3 copies L 13942-4
Mrs. Crichton's creditor. [*Hector*], 5 copies ..... L 14402-6
Mistress Dorothy Marvin. *Snaith*, 5 copies L13134-6, 13150-1
Mrs. Dunbar's secret. *St. Aubyn*, 3 copies ..... L 16945-7
Mrs. Keith Hamilton, M.B. *Burnett-Smith*, 5 copies L13746-50
Mrs. M'Lerie. *Bell*, 3 copies .. L19098-19100
Mrs. Musgrave—and her husband. *Marsh, R.*, 5 copies ..... L 12802-6
Mistress Nancy Molesworth. *Hocking, J.*, 3 copies ..... L 15695-7
Mistress Nell. *Hazelton*, 3 copies .. L 17397-9
Mistress of Bonaventure. *Bindloss*, 3 copies L19030-32
Mistress of Brae Farm. *Carey*, 2 copies L13899-13900
Mistress of the ranch. *Clark*, 2 copies ..... L 14258-9
Mrs. Romney. *Carey*, 5 copies .. L 13335-9
Mistress Spitfire. *Fletcher*, 2 copies. L 14155-6
Mrs. Tregaskiss. *Praed*, 4 copies. L 13092-5
Mrs. Wiggs of the Cabbage Patch, *Rice, A. C. H.*, 2 copies ..... L 16906-7
Mitchell (Donald G.). American lands and letters, 2 vols. ..... E 3963-4

Vol. I.—Mayflower to Rip-Van-Winkle.
Vol. II.—Leather-stocking to Poe's Raven.

English lands, letters and kings, 2 vols. ..... E 2312-13

Vol. I.—Queen Anne and the Georges.
Vol. II.—The later Georges to Queen Victoria.

Mitchell (Dugald). History of the Highlands and Gaelic Scotland to the close of the 'forty-five. G 3914
Mitchell (Edmund). Lone Star Rush, 3 copies L17510-12
Mitchell (Elizabeth Harcourt). King's stirrup, 4 copies ..... M 4600-3
Wrecker's farm, 2 copies ..... M 6135-6
Mitchell (H. G.). The world before Abraham, according to Genesis i.-xi. ..... C 2330
Mitchell (J. A.). That first affair, etc. ..... L 17169
Mitchell (John). Organized labor. B 2313
Mitchell (L.). Love in the backwoods, 2 copies ..... L 13997-8

Contents:—Two Mormons from Muddlety—Alfred's wife.

Mitchell (S. Weir). Adventures of François, 5 copies L15440-44
Autobiography of a quack, and The Case of George Deadlow, 2 copies ..... L 16668-9
Circumstance, 5 copies L17608-12
Dr. North and his friends, 2 copies L17010-11
Hugh Wynne, 5 copies L14429-33
Mitford (B.). Aletta, 3 copies .. L 16805-7
Expiation of Wynne Palliser, 5 copies L13511-15
Induna's wife, 3 copies L15230-32
John Ames, 2 copies L16550-51
Ruby sword, 2 copies ..... L 15654-5
Sign of the spider, 2 copies .. L14098-14099
Veldt official, 3 copies L12909-11
War—and Arcadia, 2 copies .... L 17271-2
White shield, 2 copies ..... L 13148-9
Mivart. Groundwork of science. A 1721
Mockler (Geraldine). Dreadful mistake, 6 copies ..... M 4887-92
Four Miss Whittington's, 4 copies ..... M 5087-90
Tony Maxwell's pluck, 5 copies. M 5324-8
Mockler-Ferryman (*Lt.-Col.* A. F.). British Nigeria ..... F 3329
Hemmed in, 5 copies ..... M 5970-74
In the north-man's land ..... F 2687
Modern Antæus, 5 copies ..... L 17842-6
Modern Edinburgh ..... G 1894
Modern mercenary. *Prichard*, 3 copies ..... L 15984-6
Modern sacrifice. *Alden*, 3 copies. L15479-81
Modern Scottish Poets. 16th series, Index volume ..... I 782
Moeller (*Lieut.* B.). Two years at the front with the mounted infantry ..... G 4592
Mohammed. *See* Mahomet.
Molesworth (*Mrs.*). Boys and I, 3 copies ..... M 5157-9
Carved lions, 2 copies ..... M 3796-7
Grim House, 3 copies ..... M 5096-8
Henry, 3 copies ..... M 4884-6
House that grew, 3 copies ..... M 5374-6
Magic nuts, 2 copies ..... M 4966-7
Meg Langholme, 5 copies ..... M 4663-7
Miss Bouverie, 3 copies ..... M 5057-9
'My-pretty' and her little brother 'Too,' etc., 3 copies ..... M 5739-41
Oriel window, 2 copies ..... M 4219-20
Philippa, 2 copies ..... M 4171-2

Three witches, 5 copies.....M 5481-5
White turrets .....M 3996
Molesworth (*Sir* Wm.). Selected speeches; on questions relating to colonial policy .....E 5090
Molesworth (*Sir* Wm.). Life. *Fawcett* .....H 4535
Molière. Trans. by *Wormeley*, vol. 4. I 1034

Contents:—L'avare — Don Juan — Les fâcheux.

Molinari (G. de). The society of to-morrow .....B 2694
Molineux (R. B.). The Vice-Admiral of the Blue, 3 copies...L19068-70
Mollie's prince. *Carey*, 3 copies..L 15552-4
Molloy (Gerald). The Irish difficulty; shall and will.....E 4286
Molloy (J. F.). Romance of the Irish stage, 2 vols.....E 4251-2
Molteno (Percy A.). Federal South Africa .....G 2965
Molyneux (Henry Howard). *See* Carnarvon.
Molyneux (*Maj.-Gen.* W. C. F.). Campaigning in South Africa and Egypt .....G 2989
Momerie (*Rev.* A.). Immortality, and other sermons.....C 2386
Personality, the beginning and end of metaphysics, 4th ed., revised .....C 2421
Monboddo (*Lord*). *Knight*.....H 4306
Monachesi (*Mrs.* N.). A manual for china painters.....D 2194
[Moncreiff (A. R. H.)]. ("Ascott R. Hope," *pseud.*).
Album of adventures, 3 copies.M 5692-4
All astray, 3 copies.....M 5975-77
Black and blue, 9 copies.M4238-43, 5761-3
Hero and heroine, 3 copies..M4898-4900
Ready-made romance, 3 copies. M 5764-6
Moncreiff (*Hon.* F.) The Provost-Marshal, 2 copies.....L 14024-5
The X jewel, 2 copies.....L 3285-6
Money-spinner. [*Scott*], 2 copies.L 4515-16
Monier-Williams (*Prof. Sir* Monier). Religious thought and life in India .....C 1058
Monier-Williams (Montagu S.). Figure-skating. (Isthmian Library) .....D 2325
Monk of Fife. *Lang*, 3 copies. L12709, 13053-4
Monkhouse (Cosmo). In the National Gallery.....D 2156
Monkshood (G.). *See* Clarke, J. W.
Mononia. *McCarthy*, 2 copies...L 17433-4
Monroe (Paul). Source book of the history of education for the Greek and Roman period....B 2493
Monroe (Will S.). Bibliography of education .....B 2057
Monroe (William S.). Steam heating and ventilation.....D 3148
Monsieur Beaucaire. *Tarkington*, 2 copies.....L 17022-3
Monsieur Martin. *Carey*, 3 copies.L 18102-4
Monsieur Paulot. *Jerningham*.....L 7418
Monsigny. *Forman*, 3 copies....L 19071-3
Monster and other stories. *Crane*, 2 copies.....L16510-11
Montagnac (Noël de). Negro nobodies. (Overseas Library)..E 4551
Montagu (Irving). Things I have seen in war.....G 3773
Montagu (*Rear-Admiral* Victor Alexander). A middy's recollections, 1853-1860.....H 3867
Montague. Rise and progress of the Standard Oil Company.....B 2520
Trusts of to-day.....B 2729
Montaigne (M. de). Education of children. Trans. *Rector*.....B 2061
Journal of travels in Italy. Trans. and Ed. by *Waters*, 3 vols....F 3288-90
Montaigne (M. de). Biographical study. *Lowndes, M. E.*.....H 3866
Montalembert. Monks of the west, from St. Benedict to St. Bernard, 6 vols.....C 1511-16
Monte Carlo stories. *Barrett*, 3 copies.....L 12997-9
Monteath. (*Comp.*). Dunblane traditions. .....G 4326
Montespan (*Mde.* de). Memoirs, 2 vols.....H 3356-7
Montgomery (Henry H.). Foreign missions. .....C 2396
Monthly Review, vols. 1-13, Nov., 1900—Dec., 1903.....K5595-3607
Montrésor. Alien, 5 copies.....L 17704-8
At the cross-roads, 3 copies....L 14956-8
False coin or true, 2 copies....L 13438-9
One who looked on, 2 copies..L 12986-7
Moody (Dwight L.). Impressions and facts.....H 4070
One thousand and one thoughts from my library.....C 2135
Moonfleet. *Falkner*, 3 copies.....L15830-32
Moor. Suggested standards of purity for foods and drugs..A 1977
Moore (Charles). The Northwest under three flags, 1635-1796..G 3755
Moore (Edward). Studies in Dante, 1st series: scripture and classical authors in Dante.....E 4140
2nd and 3rd series; miscellaneous essays. E4423, 5220
Moore (F. Frankfort). According to Plato, 2 copies.....L17418-19
Castle Omeragh, 3 copies.....L 18753-5
Conscience of Coralie, 2 copies.L 17077-8
From the bush to the breakers, 3 copies.....M 3861-3
Impudent comedian, etc., 3 copies L 15007-9
Jessamy bride, 2 copies.....L 14951-2

Nell Gwyn—comedian, . copies. L 16876-7
Nest of linnets, 5 copies.....L17667-71
Sale of a soul, 2 copies... ....L 12936-7
Two clippers, 3 copies.....M 3931-3
Well, after all—, 2 copies.....L 16435-6
Moore (Florence). Pixton parish, 2 copies.....M 3891-2
Moore (Francis). How to build a home: the house practical, 2 copies.....D2317, 2568
Moore (George). The untilled field, 3 copies.....L 18756-8
Moore (*Rev.* George F.). A critical and exegetical commentary on Judges. .....C 1741
Moore (Henry Charles). Britons at bay, 3 copies.....M 5502-4
Dacoit's treasure, 5 copies.....M 4621-5
Omnibuses and cabs, their origin and history .....D 2847
Moore (*Rev.* Herbert). Half-hours in Japan .....G 3998
Moore (J. E. S.). The Tanganyika problem .....A 1658
To the mountains of the moon, Central Africa.....F 3111
Moore (*Sir* John). Diary. Edited by *Major-Gen. Sir. J. F. Maurice*, 2 vols.....H 4901-2
Moore (John Murray). Common-sense homœopathy .....B 2166
Moore (N. Hudson). The old china book .....D 3314
Moore (Thomas). Epicurean....L 17209
Moore (W. Harrison). The constitution of the Commonwealth of Australia .....G 4422
Mooswa and others of the boundaries. *Fraser*, 3 copies.....L17015-17
Moran of the Lady Letty. *Norris*, 5 copies.....L15906-10
More (*Sir* Thomas). Utopia. Edited by *J. C. Collins*.....E 4641
More (*Sir* Thomas)—
Roper. The mirror of vertue in worldly greatnes, or the life of Sir Thomas More. (King's Classics) ....E 4661
Morel (Edmund ... Affairs of West Africa... .....G 4617
Morelli (D.). Sketch of life and work. *Willard, A. R.*.....H 3327
Morfill (W. R.). Grammar of the Bohemian language. .....E 4579
History of Russia, from the birth of Peter the Great to the death of Alexander II.....G 4309
Morgan (C.). Animal behaviour..A 1876
Habit and instinct.....A 1456
Morley (Charles). Studies of Board Schools.....E 4241
Morgan (T. H.). The development of the frog's egg.....A 2134
Morley (George). Shakespeare's Greenwood .....E 4625

Morley (Henry). Life. *Solly*....H 3875
Morley (Margaret Warner). Down north and up along.....F 3179
Few familiar flowers.....M 5577
Flowers and their friends.....M 5575
Wasps and their ways .....A 1880
Morley Ashton. *Grant*.....L 13298
Mormon prophet. *Dougall*, 5 copies L 15802-6
Morris (Charles). Man and his ancestor, a study in evolution.A 1796
Morris (Francis Orpen). Memoir. *Morris, M.* ....H 3690
Morris (*Mrs.* Frank). Cornish whims for teenin' time, 2 copies .....M 2538-9
Morris (Henry C.). History of colonization, 2 vols.....G 4078-9
Morris (Ira). With the Trade Winds, a jaunt to Venezuela and the West Indies.....F 2740
Morris (*Father* John). Life and letters, 1826-93. *Pollen*.....H 3622
Morris (John E.). The Welsh wars of Edward I..... ...G 4427
Morris (Mowbray). Tales of the Spanish Main, 3 copies.....M 5816-18
Morris (Robert), patriot and financier. *Oberholtzer, E.*.....H 4360
Morris (William). Architecture, industry and wealth.....D 3174

Contents:—History of pattern-designing—Lesser arts of life—Art, wealth and riches—Art and socialism—Textile fabrics—Art under plutocracy—Revival of architecture—Revival of handicraft—Art and industry in the 14th century—Influence of building materials upon architecture—External coverings of roofs.

Earthly Paradise, 5 vols.....I 538-42

Contents:—Vol. I. Wanderers—Atalanta's race—Man born to be king—Doom of King Acrisius—Proud king.
Vol. II. Cupid and Psyche—Writing on the image—Love of Alcestis—Lady of the land—Son of Crœsus—Watching of the falcon—Pygmalion and the image—Ogier the Dane.
Vol. III. Death of Paris—Land east of the sun and west of the moon—Acontius and Cydippe—Man who never laughed again—Story of Rhodope.
Vol. IV. Lovers of Gudrun—Golden apples—Fostering of Aslaug—Bellerophon at Argos.
Vol. V. Ring given to Venus—Bellerophon in Lycia—Hill of Venus—Epilogue.

Sundering flood.....E 3969
Water of the wondrous isles...E 3987
Wood beyond the world.....L 12221
(*Trans.*). Old French romances.E 3907

Contents:—Tale of King Coustans, the Emperor—Friendship of Amis and Amile—Tale of King Florus and the fair Jehane—History of Over Sea.

Morris (William). Life. *Mackail*, 2 vols. .....H 3986-7

Morris (Wm. O'Connor). Campaign of 1815. Ligny: Quatre-Bras: Waterloo.....G 3878
Great campaigns of Nelson.....G 3506
Ireland, 1494-1868.....G 2762
Do., 1798-1898 .....G 3378
Morrison (A.). Adventures of Martin Hewitt, 2 copies.....L13967-68
Child of the Jago, 2 copies....L 14108-9
Chronicles of Martin Hewitt, 4 copies.....L13469-72
Dorrington deed box, 2 copies.L 14698-9
Hole in the wall, 3 copies.....L 18297-9
London Town, 2 copies.....L16517-18
Red triangle, 5 copies.....L19060-64
Morrison (*Lieut.* E. W. B.). With the guns in South Africa....G 4184
Morrison (H.). How I worked my way around the world, 2nd ed.F 3447
Morrison (W.). Juvenile offenders B 1431
Morrow. Ape, idiot and other people, 2 copies.....L 13446-7
Bohemian Paris of to-day.....E 4199
Morse (E. S.). Glimpses of China and Chinese homes.....F 3240
Morse (J.). New rhubarb culture.D 2903
Mortimer (*Rev.* Geo.). Life and letters. Ed. *Armstrong*.....H 3532
Mortimer (Madge). At the sign of the palm tree. [Morocco].F 2766
Morton (Agnes H.). Our conversational circle.....E 4317
Morton (James). Polson's probation, 3 copies..... L14377-79
Morton (John), (*Abbp.* of Canterbury). Life. *Woodhouse, R. I.*.H 3491
Moscheles (Felix). Fragments of an autobiography.....H 3981
Mosso (Angelo). Fatigue.....A 1252
Fear .....A 1579
Life of man on the high Alps..B 2310
Most famous Loba. *Blisseti*, 2 copies L17749-50
Moth and rust, etc. *Cholmondeley*, 5 copies.....L18558-62
Mott (E. S.). Autobiography....H 3713
Mott (*Mrs.* Hamilton). (*Ed.*). Home games and parties.....D 2378
Mott (John R.). The evangelization of the world in this generation, 2 copies.....C 2382-3
Moul (Duncan). Picturesque Hertfordshire .....F 3104
Moul (Duncan), and **Thompson.** Picturesque Surrey .....F 3133
Moule. Ephesian studies, expository readings on the Epistle of Saint Paul to the Ephesians.....C 2277
From Sunday to Sunday: short Bible readings for the Sundays of the year .....C 2677
(*Ed.*). Later Pauline Epistles. (Temple Bible) .....C 2476
Moulton. Lazy tours in Spain and elsewhere. .....F 2663

Contents:—A lazy tour in Spain—In and about Rome—Florence the fair — Paris and pictures — Rambles in Switzerland—Certain French cures—How they cure themselves in Germany —At Wiesbaden and after—An English "Cure," and a glimpse of Yorkshire.

Moral system of Shakespeare..E 5128
Moulton, and others. The Bible as literature, 4th edition.....C 2397
Mount (Adela). Trip, 3 copies...M 4974-6
Mountain lovers. *Macleod*.....L 8430
Mourey. Across the channel. (Life and art in London) .....F 2668
Moving finger. *Gaunt*, 2 copies..L13015-16
Mowbray (J. P.). The making of a country home.....E 4878
Mowbray (*Sir* John). Seventy years at Westminster.....H 4314
Mower (C. D.). How to build a knockabout. .....D 2792
How to build a motor launch.D 2762
Moxom. From Jerusalem to Nicæa: the church in the first three centuries. .....C 1661
Muddock (J. E.). Basile the jester, 2 copies.....L 13361-2
In the King's favour, 3 copies.L16116-18
Kate Cameron of Brux, 2 copies.L 17242-3
Lost Laird, 3 copies.....L15715-17
Stripped of the tinsel, 2 copies. L13499-13500
Whose was the hand? 3 copies.L 17693-5
Without faith or fear, 2 copies.L 14065-6
Young Lochinvar, 2 copies.....L 13933-4
(*Ed.*). "For valour" the "V.C.".H 3465
Mügge (Theodor). Afraja.....N 907
Muhammed. *See* Mahomet
Muir (James Hamilton). Glasgow in 1901 .....F 3106
Muir (John). Our national parks. [United States] .....E 4800
Muir (William). The Mameluke or slave dynasty of Egypt, 1260-1517, A.D. .....G 2991
Muirhead (J. H.). Philosophy and life, etc. .....B 2539

Contents:—Ethical: Philosophy, and life — Professor William Wallace — Robert Louis Stevenson's philosophy of life—Abstract and practical ethics —What imperialism means — The science of poor-law relief—Modern methods of temperance reform—A liberal education — Psychology and education—Logical: The place of the concept in logical doctrine—The goal of knowledge—Hypothesis—Is knowledge of space a priori?

Muirhead (James Fullerton). Land of contracts. [United States].F 2656
Muldrew (W. H.). Sylvan Ontario, a guide to our native trees and shrubs. .....A 1719
Mulholland (Rosa). Cynthia's bonnet shop, 3 copies.....M 5337-9
Mullinger. St. John's College. (University of Cambridge)...G 3473

Müller (Fredrich Max). Auld Lang Syne. .....H 3902
Do., 2nd series: My Indian friends. .....H 4002
Last essays, 1st and 2nd series. E 4916-17

Contents:—1st Series: Simplicity of language—My predecessors—Can we think without words?—On thought and language—Literature before letters—The savage—Prehistoric antiquities of the Indo-Europeans—Kant's "Critique of pure reason"—Coincidences—How to work—Dean Liddell as I knew him—Schleswig-Holstein and its place in history.
2nd Series: Forgotten Bibles—Ancient prayers—Indian fables and esoteric Buddhism—Alleged sojourn of Christ in India — Kutho-Daw — Buddha's birthplace — Mohammedanism and christianity—The religions of China —Parliament of religion at Chicago—Why I am not an Agnostic—Is man immortal?

My autobiography .....H 4400
Silesian Horscherd .....E 4918

Contents:—The 'true history' of Celsus — The Horscherd — Concerning the Horscherd — Language and mind — The reasonableness of religion.

Six systems of Indian philosophy. B 2352
Müller (Friedrich Max). Life and letters, Edited by *his wife*, 2 vols.....H 4661-62
Müller (George), (of Bristol). *Pierson* .....C 2148
Munger (Theodore T.). Essays for the day .....E 5200

Contents:—The church: some immediate questions,—Interplay of christianity and literature—Notes on 'The scarlet letter' — Secret of Horace Bushnell—A layman's reflections on music—A cock to Æsculapius.

Munn. Hermit, 3 copies.....L 19124-6
Munn. Hermit, 3 copies.....L 19124-6
Munro (Hector H.). Rise of the Russian empire.....G 3862
Munro (Neil). Doom Castle, 5 copies.....L 17405-9
Gilian the Dreamer, 5 copies..L16410-14
John Splendid, 3 copies.....L 15421-3
Lost pibroch, etc., 2 copies.. ..L 13488-9
Shoes of fortune, 5 copies ....L 17971-5
Munro (Robert). Pre-historic problems. .....G 3189
Prehistoric Scotland and its place in European civilization.....G 3031
Rambles and studies in Bosnia, Herzegovina and Dalmatia...F 2295
Munro (*Surgeon-Gen.* Wm.). Records of service and campaigning in many lands, 2 vols....H 3463-4
Munroe (Kirk). At war with Pontiac, 10 copies...M3696-37[illegible] [illegible]784-8
Brethren of the coast, 5 copies.M 5241-5
Copper princess, 3 copies.....M 4968-70
Longfeather the Peacemaker, 3 copies.....M 5683-5
Painted Desert, 2 copies.....M 4297-8
Ready rangers, 3 copies.....M 4447-9
Rick Dale, 2 copies.....M 4067-8
Snow-shoes and sledges, 2 copies M 3751-2
Through swamp and glade, 5 copies. .....M 4183-7
Under the Great Bear, 3 copies. M 5712-14
With Crockett and Bowie, 3 copies..... M 4359-61
Munster (*Countess* of). My memories and miscellanies. .....H 4909
Münsterberg (Hugo). American traits from the point of view of a German .....E 4799
Psychology and life.....B 2124
Munthe (Axel). Vagaries.....F 2773
Muntz (Eugène). Raphael: his life, works, and times. Trans. *Armstrong*, new ed. revised...D 3295
Murad V. (*Sultan*). The Turkish dynastic mystery, 1876-1895. *Djemaleddin Bey* .....H 3487
[Murfree]. ("Charles Egbert Craddock," *pseud.*). Champion, 2 copies.....L 16868-9
Frontiersmen, 2 copies.....L 16478-9
Juggler, 2 copies.....L 13642-3
Mystery of Witch-Face Mountain, etc., 2 copies.....L 13181-2
Story of old Fort Loudon.....G 3593
Murray (Alice E.). History of the commercial and financial relations between England and Ireland, from the period of the Restoration .....B 2680
Murray (*Hon. Sir* Chas.). Selections from writings, 2 vols....E 4792-3
Murray (*Hon. Sir* Chas.). Memoir. *Maxwell, Rt. Hon. Sir. H.*.....H 3926
Murray (Charlotte). Coral, 5 copies M 5981-5
Murray (David Christie). Capful o' nails, 2 copies.....L 13987-8
Church of humanity, 3 copies..L 17545-7
Cockney Columbus.....F 2806
My contemporaries in fiction...H 3803
Race for millions, 3 copies.....L15279-81
Rising star, 2 copies.....L 14205-6
This little world, 4 copies.L4443, 14761-3
Murray (George). Introduction to the study of seaweeds.....A 1126
Murray (Gilbert). History of ancient Greek Literature.....E 4213
Murray (James A. H.). Evolution of English lexicography. (Romanes Lecture, 1900) .....E 4782
Mutable many. *Barr*, 5 copies....L14270-74
My Bagdad. *Dickson*, 2 copies...L 13935-6
My friend Prospero. *Harland*, 5 copies.....L19158-62
My Indian Queen. *Boothby*, 3 copies L 17474-6
My Lady and Allan Darke. *Gibson*, 2 copies.....L 16593-4

My Lady of Orange. *Bailey*, 4 copies. .....L 17401-4
My laughing philosopher. *Phillpotts*, 2 copies.....L13516-17
My Lord Duke. *Hornung*, 5 copies.L14527-31
My Lord Winchenden. *Hope*, 5 copies.....L18233-37
My run home. [*Browne*], 3 copies. L 14473-5
My strangest case. *Boothby*, 5 copies. L17576-80
My terrible twin. *Whishaw*, 3 copies L13612-14
Myers (Frederic W. H.). Human personality, and the survival of bodily death, 2 vols.....B 2645-6
Myers (P. V. N.). Outlines of mediæval and modern history.G 3138
Mynderse. Four years nine.....L 16752
Myrick (H.). (*Ed.*). Turkeys and how to grow them.....D 2318
Mysteries of Paris. *Sue*.....L 16624
Mysterious Mr. Sabin. *Oppenheim*, 3 copies.....L15718-20
Mystery of Dudley Horne. *Warden*, 3 copies.....L 14232-4
Mystery of Jamaica Terrace. *Donovan*, 3 copies.....L 13[illegible]-3
Mystery of Murray Davenport. *Stephens*, 3 copies.....L 18684-6
Mystery of the sea. *Stoker*, 5 copies L 18041-5
Mystery of Witch-Face Mountain. [*Murfree*], 2 copies....L 13181-2

N. (H. R.). Here and there memories .....H 3667
Nadal. Notes of a professional exile. .....F 2123
Name to conjure with. [*Stannard*], 3 copies.....L16229-31
Nameless castle. *Jokai*, 3 copies. L 15651-3
Nansen (F.). "Farthest north," 2 vols., 6 copies.....F 2714-25
Nansen (F.).
Brogger, and *Rolfsen*. Fridtiof Nansen. .....F 2628
Johansen. With Nansen in the north .....F 2958
Napier (Robert). Life. *Napier, J.*H 4912
Napoleon I. Letters to Josephine, 1796-1812. Collected and trans. by *Hall* .....E 4939
New letters. Trans. *Lady Mary Loyd* .....E 4177
Napoleon I.—
Bourgoing. Diary of the Journey of the Emperor Napoleon I. from Smorgoni to Paris. An episode of the campaign of 1812 .....H 4739
Constant. Private life of Napoleon, 4 vols. .....H 3368-71
Dodge. Napoleon, a history of the art of war. (Great Captains), vols. 1-2..... .....H 1982-3
Doris. Secret memoirs of Napoleon .....H 3716
Fournier. Napoleon I.....G 4731
Malcolm (*Lady*). A diary of St. Helena (1816-1817), containing the conversations of Napoleon with Sir Pulteney Malcolm...G 3621
O'Connor. Napoleon .....H 3682
Pulitzer. Romance of Prince Eugene, 2 vols.....H 3344-5
Rose. Life of Napoleon I., 2 vols. H 4454-5
Rosebery. Napoleon, the last phase, 2 copies.....G3920, 4052
Sargent. Napoleon Bonaparte's first campaign .....G 2897
Secret history of the court and Cabinet of St. Cloud, 2 vols..H 3354-5
Stokoe. With Napoleon at St. Helena. *Fremeaux, P.* Trans. *Edith Stokoe* .....H 4593
Tarbell. Short life of Napoleon Bonaparte. .....H 3397
Ussher, and *Glover*. Napoleon's last voyages. .....G 2356
Wartenburg. Napoleon as a general, 2 vols. (Wolseley Series, vol. 7) .....G 3347-8
Watson. Napoleon .....H 4546
Napoleon III.—
Forbes. Life of Napoleon III..H 3788
Fraser. Napoleon III. .....H 3499
Lano. The Emperor Napoleon III. .....G 2652
Saint Amand. Napoleon III., at the height of his power.....G 3129
Napoleon of the press. *Leighton*.L 17175
Nash (C. W.). Birds of Ontario in relation to agriculture.....A 1704
Nash (Henry S.). History of the higher criticism of the New Testament. (New Testament Handbooks) .....C 2636
Nash (Vaughan). The great famine and its causes. .....G 4071
Nat [illegible]owe, mountebank. *Sims*, G. [illegible] opies.....L18179-81
Nat[illegible] [illegible]ow to make money in the [illegible]g business.....D 2518
Nathusius ([illegible]arie). Elisabeth...N 908
National Conference for Good City Government. Proceedings, 1894-1896 .....B 1878-9
National Municipal League. Report of meetings, 1895-6.....B 1878-9
Natives of South Africa, their economic and social conditions. G 4281
Natural Science, vols. 10-15, July, 1897—Dec., 1899 .....K 4567-72
Nau[illegible]hka. *Kipling*, 2 copies.....E 4482-3
Naylor (James Ball). Ralph Marlowe, 2 copies.....L 17505-6
Nazarbek. Through the storm, pictures of life in Armenia...G 3731
Neale (*Rev.* J. M.). Theodora Phranza, 4 copies.....M 6152-5
Near relations. *Sergeant*, 3 copies.L 18863-5

Nease (Lilla). In music's thrall. L 18735
Neatby (W. B.). A history of the Plymouth Brethren.....C 2423
Nebo the nailer. *Gould*, 5 copies. L18468-72
Needell (*Mrs.* J. H.). Honour of Vivien Bruce, 2 copies.....L 16323-4
Needle's eye. *Kingsley*, 3 copies..L18313-15
Ne'er-do-weel. *Burnett-Smith*, 5 copies.....L 14822-6
Neesen. Book on wheeling.....D 2563
Neglected privilege. *Swan, M.*, 2 copies.....L13989-90
Negro nobodies. *Montagnac.* (Overseas Library) .....E 4551
Neighbors. *Crottie*, 2 copies.....L 17207-8
Neighbours of ours. *Nevinson*, 2 copies. .....L 12893-4
Neil (C. L.). Amateur theatricals.E 5176
Modern conjurer and drawing-room entertainer .....D 3167
Neil Macleod. *Gladstone*, 3 copies. L15684-5, 15691
Neilson. The steam turbine.....D 3082
Neish. A world in a garden.....E 4585
Nell Gwyn, comedian. *Moore*, 2 copies. .....L 16876-7
Nelson (H. Arnold). Romance of the Greystones, 2 copies.....L 16562-3
Nelson (Horatio)—
Laughton. Horatio Nelson. (English Men of Action).....H 1721
Nelson and his companions in arms .....G 3113
Mahan. Life of Nelson, 2 vols..H 3744-45
"Nemo." Making of Europe.....G 3774
Making of the British colonies.G 3838
Nemo. *Douglas*, 2 copies..... ...L16723-24
Nero (Emperor), Life and principate of. *Henderson, B. W.*....G 4779
Nervo. Isabella the Catholic.....G 3223
Nery (*Baron* de Santa-Anna). Land of the Amazons.....F 3122
"Nesbit (Edith"), *pseud. See* [Bland].
Nest of linnets. *Moore, F. F.*, 5 copies. L17667-71
Nestle (Eberhard). Introduction to the textual criticism of the Greek New Testament.....C 1494
Nettleship (Henry). Lectures and essays, 2nd series.....E 3838

Contents:— Johan Nicolai Madvig — Original form of the Roman *satura*— Literary criticism in Latin antiquity —Historical development of classical Latin prose — Life and poems of Juvenal—Study of Latin grammar among the Romans of the first century A.D.—On the present relations between classical research and classical education in England — Moral influence of literature—Classical education in the past and at present—Authority in the sphere of conduct and intellect — Relations between natural science and literature.

Nettleship (Richard L.). Lectures on the republic of Plato.....E 4365
Philosophical lectures and remains. Edited by *Bradley*. 2 vols. .....B 2012-13
Nevfield (Charles). Prisoners of the Khaleefa, 2 copies.....H 4004-5
Under the rebel's reign, 3 copies. M 5423-5
Neuman (B. Paul). The Boys' Club, its theory and practice.B 2427
Neumann (A.). Elephant hunting in East Equatorial Africa....D 2502
Neumann (*Dr.* Bernhard). Electrolytic methods of analysis....D 2437
Neve. Picturesque Kashmir.....F 3064
Neville (Elizabeth). Father Tom of Connemara, 2 copies.....L16770-71
Neville-Rolfe (E.). Naples in the nineties. .....F 2733
Nevinson. Between the acts.....E 5180

Contents: — A London merchant — Sabrina Fair—A don's day—Sic vos non vobis — Gaudeamus igitus — In twenty-four hours—Corpus Christi— The relief of Eden—Vae victis—Of your charity—Izwa!—A little honey — The last rag — The pinnacle of fame.

In the valley of Tophet, 2 copies. L 13440-41
Neighbours of ours, 2 copies ..L 12893-4
Scenes in the thirty days' war between Greece and Turkey, 1897. .....G 3317
Nevius (John). Life. *Nevius, H.*..H 3334
New Canterbury Tales. *Hewlett*, 5 copies. L17678-82
New Review, vols. 13-17, July, 1895 —Dec., 1897 .....K 4084-88
New sporting stories. *G., G.*, 2 copies.....L 13486-7
New Trafalgar. *Curtis*, 3 copies...L 18107-9
Newbigging. Lancashire humor..E 4892
Newbolt (H.). Admirals all, etc..I 1191
Froissart in Britain.....G 4057
Island race.....I 1233
The sailing of the long ships, and other poems.....I 1460
Newbolt (W. C. E.). Apostles of the Lord, six lectures on pastoral theology .....C 2420
Church catechism .....C 2178
Religion .....C 2167
Newbolt (W. C. E.), and **Stone.** The Church of England, an appeal to facts and principles.C 2094
Newcomb (H. T.). Railway economics. .....B 2236
Newcomb (Simon). Astronomy for everybody .....A 2072
His wisdom the defender, 2 copies. .....L 17002-3
Reminiscences of an astronomer. H 4829
The stars. .....A 1728
Newdigate-Newdegate (*Lady*). Cavalier and Puritan in the days of the Stuarts.....G 4358

Newell (*Rev.* E. J.). History of the Welsh Church to the dissolution of the monasteries..C 1688
Newell (W. W.). Legend of the Holy Grail, and the Perceval of Crestien of Troyes.....E 4746
(*Ed.*). King Arthur and the Table Round, 2 vols.....E 3973-4
Newhall (Charles E.). Vines of north-eastern America.....A 1684
Newman (A. H.). History of anti-pedo-baptism .....C 1719
Newman (*Capt.* C.). Matabeleland, and how we got it .....F 2297
Newman (*Mrs.* E.). John Maillard, 2 copies. .....M 3877-8
Parting ways, 5 copies.....M 4566-70
What came between, 2 copies..M 3844-5
Newman (Francis W.). Regal Rome, an introduction to Roman history .....G 3793
Newman (George). Bacteria.....A 1725
Newman (John Henry). Church of the Fathers. .....C 2116
Select essays.....E 5041

Contents:—The reformation of the eleventh century—Private judgment—John Davison, Fellow of Oriel—John Keble—The mission of the Benedictine Order—The Benedictine centuries.

Newman (John Henry): an appreciation in two lectures, with the choicest passages of his writings. *Whyte* .....C 2437
Newnham-Davis. The Transvaal under the Queen .....G 3877
Newsholme. Epidemic diphtheria.B 2095
Newspaper girl. *Williamson*, 3 copies L 16201-3
Newton. Glimpses of life in Bermuda and the tropics.....F 2734
Nichol (John). Memoir. *Knight*.H 3666
Nicholl. Observations of a ranch-woman in Mexico .....F 2949
Nichols (Francis H.). Through hidden Shensi .....F 3277
Nicholson (Byron). The French Canadian .....G 4527
Nicholson (Edward W. B.). Keltic researches. .....G 4895
Nicholson (G.). Fifty years in South Africa .....H 3543
Nicholson (J. Shield). Bankers' money .....B 2511
Elements of political economy, B 2683
Principles of political economy, vols. 2-3 .....B 1638-9
Strikes and social problems....B 1918
Nicholson (John). Life. *Trotter*.H 3776
Nicol (*Rev.* T.). Recent archæology and the Bible. (Croall Lectures, 1898) .....C 2082
[**Nicoll** (W. Robertson)]. ("Claudius Clear," *pseud.*). Letters on life. .....E 4973

Contents:—Art of life—That literature is autobiography—Art of conversation—Art of taking things coolly—Vanity and its mortifications — Some questions about holidays—"When three stars came out"—Midnight tea—Firing out the fools—"A fellow of the name of Rowan"—Taking good men into confidence—Sin of overwork—Samuel—How to remember and how to forget—"R.S.V.P." — Concerning order and method—Should old letters be kept?—Secret of Mrs. Farfrae—Brilliance—Handwriting—The happy life—Man in the street—Zest of life—Good manners—On growing old—Broken-hearted—The innermost room.

(*Ed.*). Sunday afternoon verses.I 1222
Nicoll (W. Robertson): editor and preacher. *Stoddart, Jane T.*..H 4473
Nicolls. Story of American coals.B 1987
Niemand (Jasper). (*Ed.*). Letters that have helped me.....C 1222
Nietzsche. Choice selections from his works, compiled by *Common* .....B 2436
Dawn of day .....E 3944
Works, vol. 8: Thus spake Zarathustra .....E 3942
Vol. 11: Case of Wagner, Nietzsche contra Wagner, Twilight of the idols, The Antichrist. .....E 3943
Nigger of the "Narcissus." *Conrad, J.*, 3 copies.....L15129-31
Night-Hawk. *John, A.*, 3 copies..L 17483-5
Niles (Grace Greylock). Bog-trotting for orchids.....A 2125
Nineteenth Century, vols. 49-54, Jan., 1901—Dec., 1903.....K 1866-71
Nisbet (Hume). Crafty foe, 5 copies.....L17548-52
Dream of freedom, 5 copies....L18060-64
Empire makers, 4 copies.....L 16774-7
For right and England, 2 copies.L 16925-6
Hunting for gold, 7 copies. M4347-9, 5563-66
Kings of the sea, 8 copies. L14631-33, M5382-6
Losing game, 5 copies.....L 17951-5
Revenge of Valerie, 2 copies..L 16577-8
Nisbet (John). Burma under British rule and before, 2 vols.G 4367-8
Our forests and woodlands. (Haddon Hall Library).....D 2673
Studies in forestry.....D 2816
Nixon (John). A memoir. *Vincent*.H 4258
No other way. *Besant*, 3 copies..L18376-78
No proof. *Lynch*, 2 copies.....L 12988-9
No soul above money. *Raymond*, 3 copies. .....L 16452-4
Noble (Edmund). Russia and the Russians. .....G 3964
Noble (Frederic P.). Redemption of Africa, 2 vols. .....C 2131-2
Noble (J. A.). Impressions and memories. .....E 3835

Contents:—Justification of impressions — Music of prose — Oliver Wendell Holmes—Charm of autobiography—

Music and form—Burden of Christina Rossetti—Nathaniel Hawthorne's paradox—Some skylark poems—Annie Keary—Hypocrite of fiction—Mr. Du Maurier's magic mirror—In Elleray Wood—The Lady of Shalott—Sandycombes—Two Thanet sketches.

Noble (John). Miscellanea Invernessiana. Edited by *Whyte*...G 4740
Nobody's fault. *Syrett*.....L 7417
Noel (Roden). Collected poems.I 1454
Noire. Sketch of the development of philosophic thought from Thales to Kant .....B 2382
Nonsense. Le roman d'une pussie chat. *Rogers* .....L 17018
Nootka. *Gordon, G.*, 2 copies....L 3739-40
Nordau (Max). Paradoxes.....B 1981

Contents:—Optimism or pessimism?—Majority and minority—A retrospect—Success — Psycho-physiology of genius and talent — Suggestion — Gratitude—On the matter of literary fiction—Natural history of love—Evolutionary aesthetics — Symmetry — Generalization—Where is truth?—The state as an annihilator of character — Nationality — A glance into the future.

The right to love. Trans. *Safford*.I 1102
Norgate (K.). John Lackland...G 4601
Norman (Francis Martin). ("Martello Tower," *pseud.*). At school and at sea .....H 4252
"Martello Tower" in China and the Pacific in H.M.S. "Tribune," 1856-60 .....G 4487
Norman (H.). All the Russias...F 3274
Norman-Neruda. Climbs .....F 3026
Norrie (H. S.). Electric gas lighting .....D 2857
Induction coils, 2nd edition, revised. .....D 2856
Norris (Frank). Moran of the Lady Letty, 5 copies.....L15906-10
Octopus, 3 copies.....L 17225-7
The pit, 3 copies.....L17328-30
Norris (O. M.). Nadya, a tale of the steppes, 2 copies.....M 3703-4
Norris (W. E.). Billy Bellew, 4 copies. L12813-16
Clarissa Furiosa, 3 copies.....L 14251-3
Dancer in yellow, 4 copies.....L 13384-7
Fight for the crown, 3 copies..L 15247-9
Giles Ingleby, 4 copies.....L16400-16403
Lord Leonard the luckless, 3 copies. .....L 18637-9
Marietta's marriage, 5 copies..L14778-82
Spectre of Strathannan, 4 copies. L12822-25
The widower, 5 copies.....L15462-66
Norse studies. *Mabie*. .....L 17136
North, south, and over the sea. *Francis*, 2 copies L18231-32
Northcote (James). Memorials of an eighteenth century painter. *Gwynn* .....H 3927
Northcote (*Lady* Rosalind). The book of herbs.....D 2935
Northern lights and shadows. *Taber* .....G 4169
Northrop. Flowery kingdom, and land of the Mikado.....F 2253
Norton (Caroline E. S.). Stuart of Dunleath, 3 vols.....L12013-15
Norton (Charles B. A., *Lord*). Imperial fellowship of self-governed British colonies....G 4805
Norton (Charles Ledyard). Queen's Rangers, 2 copies.....L16349-50
Norway (A.). Highways and byways in Devon and Cornwall.F 2659
Highways and byways in Yorkshire. .....F 2987
Naples, past and present.....G 4318
Parson Peter, 3 copies.....L 17107-9
Norway (G.). Ralph Denham's adventures in Burma, 3 copies..M 4960-62
Riverslea, 3 copies.....M 5792-4
Nostradamus. Oracles. *Ward, C.*.E 3880
Not counting the cost. [*Convreur*], 4 copies. L12807-10
Not yet. *Barnett-Smith, Mrs*.....L 9703
Nott (V.). The ballad of the soul's desire. .....I 1388
Noyes (Alexander). Thirty years of American finance. .....B 2165
Nugent (Robert, *Earl*). Memoir. *Nugent, Claud*. .....H 3942
Nùlma. *Praed*, 2 copies.....L 14567-8
No. 99, and blue blood. *Griffiths*, 3 copies. .....L 17777-9
No. 5, John street. *Whiteing*, 3 copies L 15844-6
Nyrop (*Dr.* C.). The kiss, and its history .....E 4902
Nys (Ernest). Researches in the history of economics.....B 2231

Oates. The teaching of Tennyson.E 4189
Oakleigh. *Deland*, 2 copies.....L 13104-5
Oakley. Gentleman in khaki, 2 copies. L15111-12
Ober. Crusoe's Island, 2 copies..M 4697-8
Puerto Rico and resources....F 2952
Oberholtzer. Referendum in America .....B 2116
O'Brien (Donat Henehy). My adventures during the late war, a narrative of 1804-1814. Edited by *Oman* .....H 4681
O'Brien (W. P.). Great famine in Ireland, and a retrospect, 1845-1895 .....G 2098
Observations of Henry. *Jerome*, 2 copies. .....L 17342-3
O'Byrne. Kings and vikings, 5 copies. .....M 5274-8
Land of heroes, 3 copies.....M 5193-5
O'Connell (Daniel)—
Dunlop. Daniel O'Connell, and the revival of national life in Ireland. (Heroes of the Nations).....H 2274

MacDonagh. Daniel O'Connell..H 4850
O'Connor (Gerald). Memoirs. Done into modern English by *Wm. O'Connor Morris*.....H 4865
O'Connor (T. P.). Some old love stories, 2 copies.....H 3332-3

Contents:—Abraham Lincoln and his wife—Mirabeau and Sophie de Monnier—William Hazlitt and Sarah Walker—Fersen and Marie Antoinette—Carlyle and his wife.

Octopus. *Norris*, 3 copies.....L 17325-7
Odd craft. *Jacobs*, 5 copies.....L 19052-6
Odd experiment. *Lynch*, 3 copies.L 14603-5
Odd issues. *Sprigge*, 2 copies....L 15967-8
"Odysseus." Turkey in Europe...G 3937
O'er moor and fen. *Hocking*, 3 copies L 18857-9
Off the high-road. *Price, E. C.*, 6 copies.....L15920-22, 16110-12
Official guide to the Klondyke country and the gold fields of Alaska.....F 2787
O'Gara. The green republic, a visit to South Tyrone.....F 3359
Ogg (Frederic A.). The opening of the Mississippi.....G 4827
Ogilvie (Wm.). Klondyke official guide, 5 copies.....F 2852-6
Ogilvie-Grant. A hand-book to the game birds, vol. 2.....A 1361
Ogilvy (Margaret). *Barrie, J. M.*, 2 copies.....H 3536-7
Ogle (John J.). The free library, its history and present condition.....E 4287
Oglethorpe (James), the founder of Georgia. *Cooper*.....H 4576
O'Grady. Chain of gold, 2 copies.M 3994-5
Flight of the eagle, 2 copies....L 14298-9
Ulrick the Ready, 2 copies.....L 13365-6
O'Hagan (Thomas). Canadian essays.....E 4890

Contents:—Canadian poets and poetry—Canadian women writers—French Canadian life and literature—The old mission church at Tadousac—True story of the Canadian deportation—In the land of the Jesuit Martyrs—Pioneer Bishops of Ontario—Catholic Church in Ontario.

Songs of the settlement, etc....I 1238
Studies in poetry .....E 4711

Tennyson's "In memoriam"—Browning's "A death in the desert"—Mrs. Browning's "Sonnets from the Portuguese"—Wordsworth's ode "On intimations of immortality"—Coleridge's "Ancient mariner"—Shelley's "Prometheus unbound"—Keat's "Eve of St. Agnes"—Grey's "Elegy in a country churchyard."

O'Hara (F. C. T.). Snap shots from boy life.....M 4292
Okakura (Kakasu). The ideals of the east, with special reference to the art of Japan.....E 5023

Olcott (Henry S.). Old diary leaves; the true story of the Theosophical Society, 1st and 2nd series.....B1864, 2402
Old Blackfriars. *Marshall*, 2 copies. L 17253-4
Old Chelsea bun-shop. [*Manning*].L 16508
Old fires and profitable ghosts. *Quiller-Couch*, 2 copies.....L17220-21
Old gentleman of the black stock. *Page*, 2 copies.....L 17006-7
Old knowledge. *Gwynn*, 3 copies.L 18057-9
"Old man's" marriage. *Burgin*, 2 copies.....L 14393-4
Old Mr. Tredgold. *Oliphant*, 5 copies L13189-93
Old orchard. *Cloie*. copies...L18999-19001
"Old Squire." *Benson*, 3 copies..L 18661-3
O'Leary. Fenians and Fenianism, 2 vols.....G 3111-12
Oliphant (James). Victorian novelists.....E 4582

Contents:—The novel as an art-form—Scott and Jane Austen—Charles Dickens—W. M. Thackeray—Charlotte Bronte—George Eliot—George Meredith—R. Louis Stevenson—Rudyard Kipling and I. Zangwell.

Oliphant (*Mrs.* M. O. W.). Autobiography and letters.....H 3979
Child's history of Scotland....G 1842
Lady's Walk, 5 copies.....L 14762-6
Makers of modern Rome.....G 2928
Old Mr. Tredgold, 5 copies...L13189-93
Sorceress, 2 copies.....L14180-81
Stories of the seen and the unseen, 2 copies.....L 16801-2
Story of a governess, 2 copies. L13199-13200
Unjust steward, 2 copies.....L 13985-6
Ways of life, 2 copies.....L 14391-2
Widow's tale, etc., 3 copies...L 15284-6
Oliphant (Nigel). Diary of the siege of the Legations in Peking, 1900.....G 4317
Oliphant (T. L. Kington). Rome and reform, 2 vols.....G 4610-11
Oliver. Crags and craters.....F 2707
Ollivant (Alfred). Bob, son of battle, 5 copies.....L 15591-5
Danny, 5 copies.....L 18495-9
Olivier. L'Empire libéral, 8 vols..O 680-87

Contents:—
Tome I.—Du principe des nationalites.
Tome II.—Louis Napoleon et le coup d'etat.
Tome III.—Napoleon III.
Tome IV.—Napoleon III., et Cavour.
Tome V.—L'inauguration de l'empire liberal—Le roi Guillaume.
Tome VI.—La Pologne—Les elections de 1863—La loi des coalitions.
Tome VII.—Le demembrement du Danemark—Le syllabus—La mort de Morny—L'Entrevue de Biarritz.
Tome VIII.—L'annee fatale: Sadowa (1865).

Olympian nights. *Bangs*, 2 copies..L18119-20

Oman (C.). Seven Roman statesmen of the later republic....G 4528
The Gracchi, Sulla, Crassus, Cato, Pompey, Caesar.
(*Ed.*). The reign of George VI., 1900-1925, a forecast.....G 3780
Oman (John Campbell). Mystics, ascetics and saints of India. 2710
Ramayana and Mahabharata...E 4359
Omar Khayyam. Rubáiyat, rendered into English verse. (Golden Treasury) .....I 1161
Rubaiyat. Trans. *Fitzgerald*, with a commentary by *Batson*.I 1334
Rubaiyat, a paraphrase by *R. Le Gallienne*. .....I 1338
Ommanney. Athanasian Creed...C 1903
Omond (G. W. T.). Boers in Europe. .....G 4721
Story of Maurice Lestrange, 2 copies. .....M 4103-4
Omond (T. S.). Romantic triumph. (Periods of European Literature, XI.) .....E 4112
Study of metre. .....E 5024
On the art of writing fiction.....E 4268
On the brink of a chasm. *Meade, L. T.*, 3 copies.....L 15354-6
On the edge of the empire. *Jepson*, and *Beames*, 3 copies.....L 16067-9
On the face of the waters. *Steel*, 5 copies.....L14148, 14151-4
On the heel of De Wet. By *the Intelligence Officer* .....G 4582
One day's courtship. *Barr*, 2 copies L13619-20
One of ourselves. *Walford*, 2 copies. L 17151-2
One of the broken brigade. *Phillipps-Wolley*, 2 copies. .....L 14684-5
One of the Grenvilles. *Lysaght*, 3 copies.....L 15827-9
One poor scruple. *Ward, Mrs. W.*, 5 copies.....L15896-15900
One queen triumphant. *Mathew*, 2 copies. .....L 16904-5
One who looked on. *Montresor*, 2 copies. .....L 12986-7
O'Neill (J.). Garrison tales from Tonquin, 2 copies.....L 12991-2
"O'Neill (Moira"), *pseud. See* [Skrine].
O'Neill (W.). A yacht master's racing record .....D 2143
Onesimus. *Corwin*. .....L 17235
Onlooker's note-book. [*Russell*]..E 4940
Only a flirt. *Jocelyn*, 2 copies....L 14606-7
Ontario:—
Bureau of Industries, report, 1895-6, 1899, (1900, 2 copies)..B 1672-6
Bureau of Mines, report, 1894-6, 1898, (1894, 2 copies).....D 2083-7
Do., 1899-1902 .....D 2713-16
Department of Agriculture, report, 1866, 1898, 1900, 2 vols..D 2489-94
Neglected and Dependent Children, report, 1895.....B 1867
Ontario Agricultural College. Bulletin 124. Nature study...A 2104
Ontario Educational Association. Proceedings of annual conventions, 1898, 1901, 1903.....B 2294-6
Open boat, etc. *Crane*, 3 copies L15211-13
Open question. *Robins*, 5 copies..L 16163-7
Openings in the old trail. *Harte*, 2 copies. .....L 17073-4
Oppenheim (E. P.). Daughter of the Marionis, 3 copies.....L16708-10
Mysterious Mr. Sabin, 3 copies. L15718-20
Prince of sinners, 3 copies.....L18869-71
Orchard. Astronomy of Milton's "Paradise lost." .....A 1449
Ordered south. *Williamson*, 2 copies L16780-81
Ordish. Shakespeare's London..E 4064
"O'Rell (Max"), *pseud. See* Blouet.
Orford (Henry). Modern optical instruments. .....D 2190
Orger (J. G.). Critical notes on Shakespeare's comedies.....E 2468
Origen and Greek patristic theology. *Fairweather*. (World's Epoch-Makers) .....C 2571
Orléans (*Prince* Henri D'). From Tonkin to India .....F 2828
Orleans (*Mde. Duchess* d'). Correspondence, 2 vols.....O 800-1
Ormond. Foundations of knowledge. .....B 2381
Orpen. Corrageen in '98, 3 copies. L15828-30
Orr (James). David Hume and his influence on philosophy and theology. (World's Epoch-Makers) .....C 2577
Neglected factors in the study of the early progress of Christianity .....C 2136
Orr (*Mrs.* S.). Handbook to the works of Robert Browning.E 4055
Orrery papers. Edited by *Countess of Cork and Orrery*, 2 vols.....E 3393-4
Orsi (Pietro). Modern Italy, 1748-1898. (Story of the Nations).G 2631
Osborn (E. B.). Greater Canada, the North-west, 2 copies.....G 3798-9
Osborne (John). Life and times. *Radcliffe, J. B.* .....H 4383
Osborne (Oliver). In the land of the Boers. .....F 3178
Oscar (Alan). Captain Kid's millions, 3 copies.....L 14463-5
Osceola the Seminole. *Reid*.....L 15755
Osgood. Classical mythology of Milton's English poems (Yale Studies in English, VIII.)...E 4785
Ostrogorski. Democracy and the organization of political parties 2 vols. .....B 2598-99
Ostwald (Wilhelm). The principles of inorganic chemistry. Trans. *Findlay* .....A 2068

Oswell (Wm. Cotton). Story of his life. *Oswell, W. E.*, 2 vols. H 4291-2
Other fellow. *Smith*, 2 copies....L16523-24
Other house. *James*, 5 copies. L14199-14200, 14516-18
"Otherwise man." Forbidden paths in the land of Og. .....F 3016
Otis. At the siege of Quebec, 2 copies. .....M 4325-6
Chasing a yacht, 3 copies.....M 4444-6
Ottavia. *Mill*, 2 copies.....L18789-90
"Otter." Modern angler.....D 2601
Ottley. Aspects of the Old Testament. (Bampton Lectures, 1897). .....C 1912
Short history of the Hebrews to the Roman period .....C 2387
Oudin. Standard polyphase apparatus and systems.....D 2578
Oudinot (*Marshal*). Memoirs....H 3695
Our churches and why we belong to them. *Little, Canon Knox, and others* .....C 2027
Our code of honour. *Huntley*, 3 copies. .....L 15964-6
Our friend the charlatan. *Gissing*, 5 copies. .....L 17443-7
Our Lady of Darkness. *Capes*, 3 copies. L16729-31
Our Lady of the Beeches. *Hutten*, 2 copies. L16519-20
Our Lady Vanity. *Kirk*, 2 copies.L17439-40
Our Lady's Inn. *Clouston*, 2 copies. L 18951-2
Our neighbours. [*Watson*], 2 copies. L 16672-3
Our widow. *Warden*, 3 copies...L 13681-3
Ouseley (*Rev. Sir* F. A. G.). Life. *Joyce*. .....H 3657
Out of Door Library: Angling..D 2214
Out of due season. *Sergeant*, 4 copies. .....L 12904-7
Out of the woods. *Fisher*, 2 copies. L 13864-5
Outcast of the islands. *Conrad*, 5 copies. L11998-12002
Outcasts. *Fraser*, 3 copies.....L17714-16
Outing, vols. 26-38, April, 1895—Sept., 1901.....K 3960-72
Vols. 39-42, Oct., 1901—Sept., 1903 .....K 3975-8
Outlaws of the Marches. *Hamilton*, 2 copies. L14530-31
Outram (*General Sir* James). Life. *Trotter, Capt. L. J.* .....H 4835
Outspan. *Fitzpatrick*, 2 copies....L 14553-4
Over the border. *Barr*, 5 copies.L 18961-5
Over the plum pudding. *Bangs*, 2 copies. .....L 17273-4
Overruled. *Alden*, 3 copies.....L14380-82
Overton (Gwendolen). Anne Carmel, 2 copies. .....L 18767-8
Overton (J.). Anglican revival...C 2005
The nonjurors: their lives, principles and writings. .....G 4616

Overton (Robert). Chase round the world, 3 copies.....M 5407-9
Far from home, 4 copies.....M 3977-80
Owen (Douglas). Ports and docks: history, working, etc. .....B 2764
Owen (E. A.). Pioneer sketches of Long Point Settlement...G 3393
Owen (Henry). Gerald the Welshman .....G 4829
Owen (J.). The five great skeptical dramas of history.....E 4144

Contents—The Prometheus Vinctus of Aeschylus — Book of Job — Goethe's Faust — Shakespeare's Hamlet— "El magico prodigioso."

Owen (Mary A.). Daughter of Alouette, 2 copies.....L13950-51
'Owen (Roddy'). Memoir. *Bovill, M.*, and *Askwith, G. R.*.....H 3704
Owen (Walter C.). Telephone lines, methods of constructing them overhead and underground..D 3259
Owens College, Manchester. Historical essays by members. Edited by *Tout*, and *Tait*.....G 3896
Oxenham (John). Under the iron flail, 5 copies.....L 18403-7
Oxford (*Earl* of). *See* Harley.
Oxley (J. Macdonald). Baffling the blockade, 5 copies.....M 4130-34
Fife and drum at Louisbourg, 6 copies. .....M 5032-7
In the swing of the sea, 5 copies M 4335-9
L'hasa at last, 5 copies.....M 5540-44
On the world's roof, 3 copies..M 4054-6
Romance of commerce.....M 4265
Two boy tramps, 5 copies.....M 4178-82
With Rogers on the frontier, 5 copies. .....M 5869-73

Packard (Alpheus S.). Text book of entomology .....A 1696
Packard (Winthrop). The young ice whalers, 3 copies.....M 6128-30
Pagan of the shrine. *Gwynne*, 3 copies. .....L 18631-3
Pagan's cup. *Hume*, 5 copies.....L 18065-9
Page (John L. W.). Coasts of Devon and Lundy Island.....F 2580
Page (Thomas Nelson). Gordon Keith, 5 copies.....L18823-27
Old gentleman of the black stock, 2 copies. .....L 17006-7
Red Rock, 2 copies.....L 15565-6
Santa's Claus's partner, 2 copies. L16299-16300
Social life in old Virginia before the War .....E 3979
Pageant (The), 1896.....E 3386
Pages from a private diary. [*Beeching*] .....E 4335
Paget (*Admiral Lord* Clarence). Autobiography and journals.H 3646
Paget (J. Otto). Hunting. (Haddon Hall Library) .....D 2672

Paget (*Sir* James). Memoirs and letters. .....H 4418
Selected essays and addresses..B 2580

Contents:—Senile scrofula—Cases that bone-setters cure — On stammering with other organs than those of speech —What becomes of medical students —Sexual hypochrondriasis — Dissection-wounds — Nervous mimicry — Disease of the mammary areola preceding cancer of the mammary gland —On a form of chronic inflammation of bones—Hunterian Oration, 1877— Some sequels of typhoid fever—Anaesthetics — Elementary pathology — Theology and science—Contrast of temperance with abstinence—Experiments on animals—Some rare and new diseases—National health and national work—Periostitis following strains — Spines suspected of deformity—Obscure cases of caries of the spine—Errors in the chronometry of life—Use of the will for health.

Paget (Stephen). Experiments on animals. .....A 1871
Paine. Bread line, 2 copies.....L17049-50
Pair of patient lovers. *Howells*, 2 copies. .....L 17435-6
Palgrave (Francis T.). Landscape in poetry from Homer to Tennyson .....E 4092
Palgrave (Francis T.), his journals and memories of his life. *Palgrave, G. F.* .....H 3975
Palgrave (R. H. Inglis). Bank rate and the money market in England, France, Germany, Holland and Belgium .....B 2312
Palgrave (*Sir* Reginald F. D.). Oliver Cromwell, H. H. the Lord Protector and the Royalist insurrection against his government of March, 1655..G 4720
Pall Mall Magazine, vols. 6-31, May, 1895—Dec., 1903.....K 5232-57
Palladia. *Fraser*, 3 copies.....L14120-22
Pallander. Log of an island wanderer in the eastern Pacific F 3227
Palliser. Irish rebellion of 1798..G 3316
Palmer (A. S.). Babylonian influence on the Bible and popular beliefs. (Studies on Biblical Subjects, No. 1).....C 1941
Jacob at Bethel. (Studies on Biblical Subjects, No. 2).....C 1942
Palmer (Francis H. E.). Austro-Hungarian life in town and country .....F 3291
Russian life in town and country F 3194
Palmer (Frederick). In the Klondyke, 2 copies.....F 2962-3
Palmer (G. H.). Cathedral church of Rochester .....G 4102
Palmer (Roundell). *See* Selborne.
Palmerston (*Lord*), Story of the life of. *Marx, Karl*.....G 3545

Pancoast (Henry S.). Introduction to American literature.....E 4040
"Pansy," *pseud. See* Alden (*Mrs.* G. R.).
Pantaleoni. Pure economics.....B 2292
Panton. Suburban residences...D 2155
Way they should go, hints to young parents.....B 2017
Papa Bouchard. *Seawell*, 2 copies. L 17336-7
Papias and his contemporaries. *Hall, E. H.* .....C 2140
Papineau (Louis J.)—
De Celles. Papineau, Cartier. (Makers of Canada).....G 4849
"Paradise" coal boat. *Hyne, C.*, 2 copies. .....L 14747-8
Paré (Ambroise), and his times, 1510-1590. *Paget, S.* .....H 3706
Parham, and **Shedd.** Shop and road testing of dynamos and motors D 2414
Parish. Hallucinations and illusions A 881
Park (James). Cyanide process of gold extraction .....D 2310
Park (Mungo). *Maclachlan, T.* (Famous Scots Series).....H 3588
Park (W.). Game of golf.....D 2213
Parker (Barry), and **Unwin.** Art of building a home.....D 2768
Parker (E. H.). China, her history, diplomacy and commerce....G 4089
China, past and present.....G 4770
John Chinaman and a few others. G 4373
Thousand years of the Tartars.G 2758
Parker (Gilbert). Adventurer of the north, 5 copies.....L 13223-7
Battle of the strong, 6 copies..L 15494-9
Donovan Pasha, and some people of Egypt, 5 copies.....L18289-93
Lane that had no turning, 6 copies L17044-8, 17459
Pomp of the Lavilettes, 3 copies. L13627-29
Right of way, 5 copies.....L17619-23
Romany of the snows, 2 copies.L 14143-4
Seats of the mighty, 9 copies..L13518-26
Parker (Gilbert), and **Bryan.** Old Quebec, the fortress of New France. .....G 4768
Parker (*Dr.* Joseph). Autobiography .....H 4197
Might have been, some life notes H 3623
Tyne folk, 2 copies.....L13829-30
Wilmot's child, 2 copies.....L 12854-5
Parker (*Dr.* Joseph)—
Adamson. Life of the Rev. Joseph Parker .....H 4676
Dawson. Joseph Parker, D.D., 2 copies. H4461, 4465
Parker (T. J.), and **Parker** (W.). Elementary course of practical zoology .....A 1846

Parker (Theodore), preacher and reformer. *Chadwick, J. W.*...H 4227
Parkes (*Sir* Henry). Life. *Lyne*.H 3746
Parkhurst (H. E.). How to name the birds. .....A 832
Parkman (Francis). Romance of Canadian history. Edited from the writings of Parkman, by *Pelham Edgar*.....G 4503
Parkman (Francis). Life. *Farnham*, 2 copies.....H4234, 4271
Parnell (Charles S.). Life. *O'Brien*, 2 vols. .....H 3857-8
Parr (G. D. Aspinall). Electrical engineering testing .....D 3077
Parr (Henry). New wheels in old ruts. .....F 2681
Parry (C. Hubert). Evolution of the art of music .....A 1609
Parry (D. H.). Britain's roll of glory; or the Victoria Cross, 2 copies. G2360, 3507
"Death or glory boys," 2 copies.L 16583-4
For glory and renown, 3 copies.M 3826-8
"Parson and the lawyer." Yachting cruise to Norway .....F 2542
Parson Kelly. *Mason*, and *Lang*, 4 copies. L16638-41
Parson Peter. *Norway*, 3 copies..L 17107-9
Parsonage porch. *Gilman*, 2 copies. L16750-51
Parsons (A.). Notes in Japan..F 2288
Parsons (Frances T.). According to season. .....A 2092
How to know the ferns.....A 1788
Parsons (John Denham). The non-Christian cross. ....C 1219
Parsons (S.). How to plan the home grounds.....D 2562
Parsons (Wm. Barclay). American engineer in China. .....F 3212
Parson's lass. *Burchett*, 3 copies..L18849-51
Partridge (C. S.). Electrotyping.D 3121
Partsch. Central Europe. (Regions of the World) .....F 3254
Pascal and the Port Royalists. *Clark, Rev. Wm.* (World's Epoch-Makers) .....C 2574
Pasco. A roving commission....H 3817
Pascoe (C.). The pageant and ceremony of the coronation..G 4453
Pasley (*Admiral Sir* Thomas S.). Memoir. *Pasley, L. M.*.....H 4298
Passage perilous. *Carey*, 3 copies.L 18892-4
Passing fancy. *Cameron*, 2 copies.L 16544-5
Passing madness. *Marryat*, 3 copies. L 14635-7
Passionate pilgrim. *White, P.*, 2 copies. .....L 14877-8
Passmore. Leisurable studies....C 2419

Contents: — The religious woman — Preachments—Silly ritual—Tyranny of the word—The lectern—Functions of ceremonial—Homo creator—Concerning the pun—Proverbia.

Passos (John R. Dos). The Anglo-Saxon century.....G 4725
Pasteur (Henri)—
Frankland. Pasteur.....A 1537
Vallery-Radot. Life of Pasteur, 2 vols. .....H 4502-3
Paston (George). Little memoirs of the 18th century.....H 4402

Contents:—Lady Hertford—Lady Pomfret — Richard Cumberland — Lady Craven — James Lackington — Mrs. Grant of Laggan—The romance of John Tweddell.

Little memoirs of the 19th century .....H 4565

Contents:—Benjamin Robert Haydon—Lady Morgan — Nathaniel Parker Willis — Lady Hester Stanhope — Prince Puckler-Muskau in England —William and Mary Howitt.

Side-lights on the Georgian period .....G 4613

Contents:—A Burney friendship—The illustrated magazine of the Georgian period—The ideal woman—The felon —The fencing school—The "Monthly Review" — London through French eye-glasses—A spinster's recollections —The South African War—The Yeoman's daughter—An English Madame Roland—The American in England.

Study in prejudices.....L 7776
Paston letters, 1422-1509, A.D. (Edited by *Gairdner*, 3 vols....E 5159-61
Pastor (*Dr.* Ludwig) History of the popes, vols. 5-6.....G 2727-8
Pastor Naudié's young wife. *Rod, E.*, 2 copies.....L 15933-4
Pastorals of Dorset. *Francis*.....L 17187
Pater (Walter). Essays from 'The Guardian.' .....E 4794

Contents:—English literature—Amiel's "Journal intime" — Browning — "Robert Elsmere"—Their Majesties' servants—Wordsworth— Mr. Gosse's poems — Ferdinand Fabre — The "Contes" of M. Augustin Filon.

Gaston de Latour.....L 7866
Miscellaneous studies: a series of essays. .....E 3912

Contents:—Prosper Merimee—Raphael —Pascal—Art notes in North Italy—Notre-Dame d'Amiens — Vezelay — Apollo in Picardy—The child in the house—Emeraid Uthwart—Diaphaneite.

Pater (Walter). *Greenslet, F.*.....H 4870
Paterson (Arthur). Father and son, 3 copies. L15658-60
For freedom's sake, 3 copies..L 13952-4
Son of the plains, 2 copies.....L 13068-9
Paterson (David). Science of color mixing. .....D 2741
Paterson (J. A.). (*Ed.*). Leviticus. (Temple Bible) .....C 2457

Path of a star. *Cotes*, 5 copies....L 16232-6
Paths of the prudent. *Fletcher*, 3 copies.....L 16085-7
Patmore (Coventry). Poems, 7th edition, 2 vols.....I 1167-8

Vol. 1: The angel in the house.
Vol. 2: The unknown Eros—Amelia.

Patmore (Coventry). Memoirs and correspondence. *Champneys*, 2 vols.....H 4295-6
Paton (F.). Lomai of Lenakel, a hero of the New Hebrides...C 2295
Paton (James). Castlebraes, 2 copies.....L 15233-4
Paton (Lewis Bayles). The early history of Syria and Palestine. (Semitic Series).....G 4189
Paton (T. L.). A home in Inveresk, 2 copies.....L 13484-5
Patriae lux. *Touraine and Douglas, Duke and Duchess of*.....E 3390
Patrick (*Saint*)—
Blackburn. St. Patrick and the early church of Ireland.....C 1969
Sanderson. Story of St. Patrick.C 2078
Patten (Simon N.). Development of English thought.....B 2302
Heredity and social progress...B 2513
Patterson (A.). Story of oratorio. (Music Story Series).....D 3131
Patterson (*Capt.* H.). Yacht sails and how to handle them.....D 2644
Pattillo (T. R.). Moose-hunting, salmon-fishing, etc., 2 copies.D 2921-22
Paul (*St.*)—
Abbott. Life and letters of Paul the Apostle.....C 2032
Baring-Gould. St. Paul, his character and opinions.....C 1907
Cone. Paul, the man, the missionary, and the teacher.....C 2050
Fouard. Last years of Saint Paul. C 2282
Lock. St. Paul, the master-builder. C 2155
Ramsay. St. Paul, the traveller and the Roman citizen.....C 1692
Speers. Studies of the man Paul.C 2355
Thackeray. Relation of St. Paul to contemporary Jewish thought.C 2350
Whyte. The Apostle Paul.....C 2678
Paul (C. Kegan). Memories....H 4060
Paul (Herbert). History of modern England, vols. 1-2.....G 4876-7
Paul, a herald of the cross. *Kingsley*, 2 copies.....L 14243-4
Paul Carah, Cornishman. *Lee*, 5 copies.....L16036-40
Paul Kelver. *Jerome*, 3 copies.....L18294-96
Paul Mercer. *Adderley*, 2 copies..L 14798-9
Paulding (C. P.). Condensation of steam in covered and bare pipes.....D 3395
Paulsen (F.). Immanuel Kant, his life and doctrine, 2 copies...B2502, 2590

Pauper millionaire. *Fryers, A.*, 3 copies.....L 16055-7
Paying guest. *Gissing*, 4 copies. L12841-3, 12845
Payn (James). Another's burden, 3 copies.....L 14627-9
Backwater of life, etc.....E 4594

Contents:—Backwater of life—On old age—Closing of the doors—Now and then in home life—On conversation—On taking offence—Taking the waters—Getting into print—Compleat novelist—An editor and some contributors—A literary jubilee—Vale!

Payne (Edward J.). (*Ed.*). Voyages of the Elizabethan seamen to America, 2nd series.....G 4072

Gilbert—Amadas and Barlow—Cavendish—Raleigh.

Payne (W. H.). The education of teachers.....B 2542
Payne (Will). Jerry the Dreamer, 2 copies.....L 13927-8
Payne-Gallwey. Letters to young shooters, 3rd series.....D 1411
Payson. Title-mongers, 3 copies.L15459-61
Peabody (Cecil H.). Manual of the steam-engine indicator.....D 3191
Peace with honour. *Grier*, 2 copies. L 14857-8
Peacemakers. [*Stannard*], 3 copies.L 15042-4
Peacock. Famous American belles of the 19th century.....H 4290
Pearce (E. H.). The Sons of the Clergy, 1655-1904.....G 4886
Pearce (*Capt.* F. B.). Rambles in Lion Land.....F 2655
Pearce (Walter). Painting and decorating.....D 2417
Peard (Frances Mary). Donna Teresa, 2 copies.....L 16644-5
Pearl-maiden. *Haggard*, 3 copies..L 18655-7
Pearl of the realm. *Glyn*, 5 copies. L14237-8, 14486-8
Pears (Edwin). The destruction of the Greek Empire and the story of the capture of Constantinople by the Turks.....G 4696
Pearse. Four months besieged, the story of Ladysmith.....G 3986
Pearson (C. Arthur). New reciter and reader.....E 4079
Pearson (Charles H.). Reviews and critical essays.....E 3940

Contents: — Personal memoirs — Caricatures — Cynicism in literature — Questions of casuistry — The grand style—Optimism—Pessimism— Sheridan—Bismarck— Emerson—Mazzini — History in state schools—Court of Napoleon — Scottish characteristics— Early life of Renan—The black republic—An agnostic's progress—High life in France.

Pearson (Charles H.). Memorials. Edited by *Wm. Stebbing*.....H 4267

Pearson (Karl). Chances of death and other studies in evolution, 2 vols. .....A 1685-6
Peary (Robert). Northward over the "Great Ice," 2 vols., 2 copies. .....F 2871-4
Pease (E. R.). The case for municipal drink trade.....B 2742
Pease (Howard). Tales of Northumbria, 2 copies. .....L 16335-6
Peat. Gossip from Paris during the Second Empire.....E 5215
Peccavi. *Hornung*, 4 copies.....L17281-84
Peck (Charles H.). Jacksonian epoch. .....G 3673
Peck (Harry T.). The personal equation. .....E 4239

Contents : — William Dean Howells — Marcel Prevost—George Moore—Evolution of a mystic—Passing of Nordau —Migration of popular songs—The new child and its picture-books—American feeling towards England — President Cleveland—Some notes on political oratory—Downward drift in American education — Quod minime reris.

Peek. (*Ed.*). Poetry of sport. (Badminton Library) .....D 1709
Peel (C. V. A.). Somaliland.....F 3066
Wild sport in the Outer Hebrides D 344
Zoological gardens of Europe..A 2081
Peel (*Sir* Robert), from his private papers. Edited by *Parker*, vols. 2-3. .....H 3965-6
Peel (*Sir* Robert). An engagement, 3 copies. .....L 13607-9
Peel (*Hon.* Sidney). Binding of the Nile and the New Soudan....G 4884
Trooper 8008 I.Y. .....G 4306
Peeps at people. *Bangs, J. K.*, 2 copies. L15469-70
Peer (Frank S.). Cross country with horse and hound.....D 2796
Peery. Gist of Japan.....C 1722
Peggy of the Barton's. *Croker*, 3 copies. .....L 15643-5
Peile (John). Christ's College. (University of Cambridge)..G 3472
Pellatt (T.). Public schools and public opinion.....B 2724
Pelletier (*Rev. Mother Mary of Euphrasia*). Life. *Clarke, A. M.*H 3473
Pellissier. Literary movement in France during the 19th century E 4152
Pember (G. H.). The church and the mysteries. .....C 2326
Pemberton (A. C.). Complete cyclist. (Isthmian Library)..D 2321
Pemberton (Joseph H.). The coronation service according to the use of the Church of England.C 2427
Pemberton (Max). Christine of the Hills, 5 copies.....L14278-82
Féo, 4 copies.....L16698-16701
Footsteps of a throne, 4 copies.L17030-33
Garden of swords, 5 copies....L15928-32
Gentleman's gentleman, 5 copies. L13414-18
Giant's Gate, 5 copies.....L 17762-6
Gold wolf, 5 copies.....L 18693-7
House under the sea, 5 copies..L18330-34
Jewel mysteries I have known, 3 copies. .....L 9824-6
Kronstadt, 5 copies.....L15297-15301
Little Huguenot, 2 copies.....L 12978-9
Phantom army, 5 copies.....L15666-70
Pro patria, 4 copies.....L17358-61
Puritan's wife, 4 copies.....L 13843-6
Red morn, 5 copies.....L19140-44
Signors of the night, 4 copies..L16488-91
Pemberton (T. E.). Brete Harte, a treatise and a tribute.....E 4695
Pembroke (George, *13th Earl of*). Political letters and speeches.E 3960
Pendleton (John). How to succeed as a journalist .....B 2499
Penelope's Irish experiences. *Wiggin*. .....L 17195
Penelope's progress. *Wiggin*, 2 copies. .....L 13452-3
Penfield. Present day Egypt.....F 3005
Pengelly (Wm.). Memoir. Edited by *Hester Pengelly*.....H 3759
"Penlake (Richard)." *See* Salmon
Penley (Aaron). A system of water colour painting, 27th ed.....D 3284
Penley (Wm.). On himself: confessions of a conscientious artist .....H 2744
Penn (W. A.). The soverane herbe, a history of tobacco.....E 4957
Penn (Wm.). Some fruits of solitude. .....C 2206
Penn (Wm.)—
Buell. William Penn as the founder of two commonwealths H 4899
Fisher. The true William Penn.H 4201
Pennell (Elizabeth R.). Over the Alps on a bicycle. .....F 2654
Pennell (Joseph). Illustration of books. .....D 2206
Pennington (*Rev.* Arthur). Counter-Reformation in Europe. .....C 2101
Penny (Alfred). The head-hunters of Christabel, 4 copies.....M 6145-8
Penruddock of the White Lambs. *Church, S. H.*, 3 copies.....L 18834-6
Pensionnaires. *Carman*, 3 copies.L 18993-5
Pentecost. The birth and boyhood of Jesus Christ. .....C 1865
Penzance (*Baron*). (*Rt. Hon. Sir* James P. Wilde). Bacon-Shakespeare controversy: a judicial summing-up .....E 5066
People of our neighborhood. *Freeman*, 2 copies.....L15170-71
People we pass. *Ralph*.....L 6644
Pepper (Mary S.). Maids and matrons of New France....H 4499

Pepys (Samuel). Diary. Edited by *Wheatley*, vols. 6-8 .....E 3774-6
Pepys (Samuel): lover of musique. *Bridge, Sir F.* .....H 4881
Perceval. (*Ed.*). Pictorial New Zealand .....F 2596
Percival (Olive). Mexico City...F 3191
Percy (*Earl*). Highlands of Asiatic Turkey .....F 3107
Peril of a lie. *Dale*, 2 copies.....L 16622-3
"Peripatetic Parson." Parts of the Pacific .....F 2605
Perkins (James B.). France under Louis XV., 2 vols.....G 3271-2
Perkins (*Rev.* Thomas). Cathedral church of Amiens.....G 4132
Cathedral church of St. Albans.G 4120
Churches of Rouen.....G 4131
Itinerary of the English cathedrals for the use of travellers.G 4117
Pernin. Universal phonography.B 1911
Perpetua. *Baring-Gould*, 3 copies..L 14741-3
Perris. The life and teaching of Leo Tolstoy, 2 copies.....E4964, 5181
Perry (Bliss). A study of prose fiction, 2 copies. E5037, 5113
Perry (John). Calculus for engineers, 2nd edition.....A 1162
England's neglect of science...A 1717
The steam engine and gas and oil engines. .....D 2545
Perry (W.). Women of Homer.E 4280
Personal recollections of Joan of Arc. [*Clemens*]. .....L 7412
Peshkoff. *See* Pieshkov.
Peter III. (The *Great*)—
Bain. Peter III., Emperor of Russia. .....H 4558
Waliszewski. Peter the Great..H 3638
Peter Binney, undergraduate. *Marshall*, 2 copies. L16915-16
Peter the priest. *Jokai*.....L 17206
Peters (*Dr.* Carl). The Eldorado of the ancients.....F 3315
Peters (Edward Dyer). Modern copper smelting.....D 2747
Peters (John P.). Nippur, or explorations and adventures on the Euphrates, 2 vols.....F 2825-6
Petersburg tales. *Garnett*, 2 copies.L 16973-4
Petherick. Antonio Stradivari...D 2823
Petrarch, the first modern scholar and man of letters, a selection from his correspondence. Trans. *Robinson.* .....E 4180
Petrel (F.). Grania Waile.....L 6336
Petrie (F. Loraine). Napoleon's Campaign in Poland, 1806-7..G 3893
Petrie (Irene), missionary to Kashmir. *Carus-Wilson, Mrs. A.*...H 4300
Petrie (W. M. Flinders). History of Egypt, during the 17th and 18th dynasties.....G 2670
Religion and conscience in ancient Egypt .....C 2004
Syria and Egypt, from the Tell El Amarna letters.....G 3320
(*Ed.*). Egyptian tales, translated from the Papyri, 2nd series, 18th and 19th dynasty.....G 2888
Petty (*Sir* Wm.). Economic writings, 2 vols. .....B 2350-51
Pfleiderer (Otto). Evolution and theology, etc. .....C 2274
Phantom army. *Pemberton*, 5 copies L15666-70
Phantom 'rickshaw. *Kipling*, 2 copies. .....E 4480-81
Pharaoh and the priest. *Curtin, J.*, 2 copies. .....L 16856-7
Pharos the Egyptian. *Boothby, G.*, 3 copies. L15847-8, 15851
Phelps (Edward John). Orations and essays. .....E 4789
Phelps (Elizabeth Stuart). Singular life, 2 copies. .....L 12982-3
Story of Jesus Christ.....C 2058
Successors of Mary the First, 2 copies. .....L 17191-2
Supply of Saint Agatha's, 2 copies L 6031-2
Phelps (Elizabeth Stuart). Chapters from a life. .....H 3617
Philanderers. *Mason*, 3 copies....L14519-21
Philip II. (*King* of Spain). *Hume.* (Foreign Statesmen) .....H 3599
Philip Augustus. *Hutton, W. H.* (Foreign Statesmen).....H 3595
Philip Neri (*St.*), Apostle of Rome. *Bacci, Father*, 2 vols. .....H 4646-7
Philip Winwood. *Stephens*, 2 copies L16830-31
Philipson (J.). Coach building..D 2342
Phillip (*Admiral* Arthur). The founding of New South Wales. *Becke*, and *Jeffery*.....H 4028
Phillips (Evelyn March). Frescoes in the Sixtine Chapel.....D 2825
Phillipps-Wolley. Chicamon stone, 2 copies. .....L 16793-4
One of the broken brigade, 2 copies. .....L 14684-5
Songs of an English Esau.....I 1458
Phillips (David Graham). The master rogue, 3 copies.....L 18971-3
Phillips (F. Emily). Man of the family, 2 copies.....L 15287-8
Phillips (H. Joshua). Handling of dangerous goods. .....D 2152
Phillips (*Mrs.* Lionel). Some South African recollections. .....G 3705
Phillips (Stephen). Herod, a tragedy .....I 1336
Marpessa. .....I 1164
Paola and Francesca. .....I 1301
Poems. .....I 990
Ulysses, a drama. .....I 1355
Phillips (W. Alison). Modern Europe, 1815-1899. (Period VIII.). .....G 2593

War of Greek independence, 1821 to 1833. .....G 3168
Phillips (W. B.). How department stores are carried on.....B 2194
Phillpotts (Eden). American prisoner, 5 copies. .....L 19163-7
Children of the mist, 3 copies..L15508-10
Human boy, 2 copies.....L 16398-9
Lying prophets, 3 copies.....L 14182-4
My laughing philosopher, 2 copies. L13516-17
Sons of the morning, 5 copies.L 16964-8
Philosopher's romance. *Berwick*, 2 copies. L15339-40
Philosophy 4. *Wister, O.* .....L 18740
Philpot. The sacred tree, or the tree in religion and myth....C 1896
Phipson (Cecil B.). Science of civilization .....B 2372
Phipson (*Dr.* T. Lamb). Confessions of a violinist. .....H 4594
Famous violinists and fine violins D 2202
Voice and violin. .....E 4342
Photogram, vols. 2-4, June, 1895—Dec., 189, ...K 2477-9
5-7, June, 1898—Dec., 1900, 2 parts. .....K 2480-85
8-10, Jan., 1901—Dec., 1903.K 2486-8
Phroso. [*Hawkins*], 5 copies....L14138-42
Pickard. Hawthorne's first diary.E 4056
Pickering (Anna M.). Memoirs.H 4907
Pickering (Edgar). A stout English bowman, 5 copies.....M 4420-24
True to the watch-word, 4 copies M5931-2, 6079-80
Two gallant rebels, 3 copies...M 3762-4
Pickering (W. A.). Pioneering in Formosa. .....F 2875
Pickett (George E.), and his men. *Pickett, L. C.* .....G 3736
Pickthall (Marmaduke). Said the the fisherman, 3 copies.....L 19106-8
Picton (J. Allanson). The religion of the universe. .....C 2750
Picture of Las Cruces. *Reid*, 2 copies. L13500-01
Pidgin (Charles Felton). Blennerhasset, 3 copies. .....L 17652-4
Quincy Adams Sawyer, 3 copies. L 17477-9
Pienaar (Philip). With Steyn and De Wet. .....G 4398
Pierson (Arthur T.). Modern mission century .....C 2332
Seven years in Sierre Leone...C 1929
Pierson (Clara D.). Among the farm yard people. .....M 5211
Among the forest people.....M 5212
Among the meadow people....A 2096
Among the night people.....A 2095
Among the pond people.....A 1889
Door-yard stories, 2 copies....M 6097-8
Pierson (*Dr.* N. G.). Principles of economics. Trans. *Wotzel*, vol. 1. .....B 2643
[Pieshkov]. ("Maxime Gorky," *pseud.*). Fomá Gordyéeff, 3 copies. L17649-51
Three men, 2 copies.....L 16923-4
Pigott (Mostyn T.). Common-room carols, etc. .....I 1459
Pigott (T. Digby). London birds, and other sketches.....A 2070
Pigott (William). Purple and fine linen. 2 copies.....L 16363-4
Pigou (Arthur C.). Robert Browning as a religious teacher. (Burney Essay, 1900) .....C 2426
Pigou (Francis). Odds and ends.H 4828
Phases of my life.....H 3954
Pike (G. Holden). Oliver Cromwell and his times. .....G 3626
Wesley and his preachers, their conquest of Britain.....C 2294
Pike (Oliver G.). Hillside, rock and dale. .....A 2107
Pike (Warburton). Through the sub-arctic forest, 2 copies....F 2626-7
Pilgrimage of the Ben Beriah. *Yonge*, 3 copies.....L14359-61
Pilkington of Uganda. *Harford-Battersby*. .....C 2151
Pinches. The old Testament in the light of the historical records and legends of Assyria and Babylonia. .....C 2545
Pinchot (Gifford). Primer of forestry, Part I: The forest..D 2820
Pinchot (Gifford), and **Graves.** The white pine. .....D 2188
Pine Lake. *Magwood*, 3 copies.17498-17500
Pinero (Arthur Wing). Amazons, a farcial romance. .....I 876
Benefit of the doubt, a comedy..I 877
Gay Lord Quex. .....I 1323
Iris. .....I 1324
Princess and the butterfly.....I 878
Trelawny of the "Wells".....I 879
Pinero (Arthur Wing), playwright. *Fyfe, H. H.* .....E 4698
Pinsent. Job Hildred, 2 copies...L 14686-7
Piper (*Mrs.* Leonora E.), The case of. *Bell.* .....B 2648
Pirate gold. *Stimson*, 2 copies,....L 13430-1
Pirate junk. *Hutcheson*, 3 copies..L14212-14
Pit (The). *Norris, F.*, 3 copies...L17328-30
Pitcairn. (*Ed.*). Unwritten laws and ideals of active careers...E 4601

Contents : — Ambassadors — House of Commons — Royal Navy — British Army—Royal Engineers—Royal Artillery— The Clergy— The Judges — Barristers—Medical Profession—Vice-Chancellors—School-masters—Boys at Public Schools—Banking—Musicians —Art—Architects.

Pitt (F. W.). (*Ed.*). Incidents in India and memories of the mutiny. .....G 3125
Pitt (William). (*Earl* of Chatham)—*Ashbourne*. Pitt: his life and times. H 3950

Green. William Pitt, and the growth and division of the British empire, 1708-1778. (Heroes of the Nations).....H 4421
Pius VII., 1800-1823. *Allies*.....G 3146
Pixley. History of the baronetage. G 3911
Place (Francis). Life. *Wallas*...H 3786
Place and power. *Felkin*, 5 copies. L18900-18904
Plain living. [*Browne*], 2 copies..L15020-21
Plain Miss Cray. *Warren*, 2 copies.L16815-16
Plain tales from the hills. *Kipling, R.*, 2 copies.....E 4472-3
Plato. Four Socratic dialogues. Trans. *B. Jowett*.....E 4520
Selection of dialogues from Plato. Trans. *B. Jowett*. Edited by *Knight*, 2 vols.....E 3840-1
Plato—
Bussell. School of Plato.....B 1993
Hebert Plato and Darwin, a philosophic dialogue.....B 2180
Lutoslawski. Origin and growth of Plato's logic .....B 2011
Ritchie. Plato. (The World's Epoch-Makers) .....C 2573
Strong. Platonism .....B 1749
Platt. Secrets of health.....B 1913
Plattner story. *Wells*, 3 copies...L14417-19
Play and politics, recollections of Malaya .....G 4321
Playfair (Lyon). Memoirs and correspondence. *Reid*.....H 4006
Playing with fire. *Grant*.....L 13299
Playter (*Dr.* Edward). Consumption. .....B 1865
Plimmer (R. H. Aders). Chemical changes and products resulting from fermentations .....A 2084
Plotinus. Select works. Trans. *Taylor*. .....E 3896
Plowden (Alfred C.). Grain or chaff? Autobiography.....H 4853
Plowshare and the sword. *Henham, E. G.*, 5 copies L18977-81
Plumer (*Lieut.-Col.* H.) An irregular corps in Matabeleland.....G 3159
Plummer (*Rev.* Alfred). Critical and exegetical commentary on the Gospel according to St. Luke. .....C 1758
General epistles of St. James and St. Jude. (Expositor's Bible).C 1800
Pastoral epistles. (Expositor's Bible) .....C 1707
Plummer (Charles). Life and times of Alfred the Great. (Ford Lectures, 1901) .....G 4530
Plumtre (C. E.). Studies in little-known subjects.....E 4273
Contents:—Lucilius Vanini—On Roger Bacon's *Cure of old age*—On some of the obscurer philosophers during the period of the Renaissance—Giordano Bruno — Tragedy of Bernardina Ochino—Progress in Japan, etc., etc.
Plunder pit. *Snowden*, 3 copies...L 16157-9
Plunder ship. *Hill*, 2 copies.....L17149-50
Plunket (*Hon.* Emmeline). Ancient calendars and constellations.G 4729
Plunket (William Conyngham). (*4th Baron* Plunket, and *61st Archbishop* of Dublin). Memoir. *How*. .....H 4293
Plunkett (*Rt. Hon. Sir* H.). Ireland in the new century .....G 4830
Plutarch. De sera numinis vindicta. Trans. by *Charles W. Super*...C 2153
Pobyedonostseff. Reflections of a Russian statesman.....G 3486
Podmore (Frank). Modern spiritualism, a history and a criticism, 2 vols. .....B 2592-93
Studies in psychical research...B 1969
Poe (Edgar Allan)—
Harrison. Life and letters of Edgar Allan Poe, 2 vols.....H 4631-2
New glimpses of Poe .....H 4517
Point of conscience. *Hungerford*, 5 copies. L14347-51
Policeman Flynn. *Flower*, 3 copies. L 18176-8
Pollard (A. F.). (*Ed.*). Fifteenth century prose and verse. (English Garner) .....E 5217
Tudor tracts, 1532-1588. (English Garner) .....G 4683
Pollard (Eliza F.). Daughter of France, 5 copies. .....M 5041-5
Doctor's niece, 4 copies.....M 5652-5
Gentleman of England, 5 copies. M 4651-5
Hero King, 5 copies.....M 4876-80
King's signet, 5 copies.....M 5046-50
Lady Isobel, 5 copies.....M 4766-70
Last of the Cliffords, 5 copies.M 5874-8
My Lady Marcia, 5 copies.....M 5387-91
Scarlet Judges, 3 copies.....M 5461-3
Pollard (Joseph). Land of the monuments. .....F 2662
Pollock (*Maj.* A.). With seven generals in the Boer War....G 4182
Pollock (*Sir* Frederick). Spinoza, his life and philosophy.....B 2304
Pollock (John). The Popish Plot, a study in the history of the reign of Charles II.....G 3900
Pollock (W. H.). Jane Austen, her contemporaries and herself...E 4584
Pollok (*Colonel* F.). Fifty years' reminiscences of India.....H 3719
Sport in British Burmah, Assam, and Cassyah and Jyntiah Hills, 2 vols. .....F 2620-21
Pollok (*Col.* F.), and **Thom.** Wild sports of Burma and Assam.D 2736
Pollok (Robert). *Masson.* (Famous Scots Series) .....H 4165
Polo (Marco). Book concerning the kingdoms and marvels of the east. Trans. and ed. by *Col Henry Yule*, 2 vols. .....G 4750-51

Polo (Marco), Story of, 2 copies. F 2990-91
Polson's probation. *Morton*, 3 copies L14377-79
Pomeroy-Collic (*Sir* George). Life. *Butler, Lt.-Gen. Sir Wm.* .....H 3969
Pommerol (*Mme.* Jean). Among the women of the Sahara....F 3056
Pomp of the Lavilettes. *Parker*, 3 copies. L13627-29
Pond. Eccentricities of genius..E 4779
Pontgibaud (*Chevalier* de): a French volunteer of the War of Independence. Trans. and edited by *Douglas* .....G 3319
Pontiac, Chief of the Ottawas. *Gordon*, 4 copies.....L13751-2, M2732-3
Pool (Maria Louise). In the first person, 2 copies.....L 13991-2
Red Bridge neighborhood, 2 copies. .....L 14942-3
Pool in the desert. *Cotes*, 3 copies. L19049-51
Poor in great cities. .....E 3928

Contents:—*Woods, R. A.*, The social awakening in London—*Elsing, W. T.*, Life in New York tenement-houses as seen by a city missionary—*Riis, J.*, Children of the poor—*Parsons, W.*, Story of the Fresh-Air Fund—*Wendell, E. J.*, Boys' clubs in New York—*Tucker, W. J.*, Work of the Andover House in Boston—*Kirkland, J.*, Among the poor of Chicago—*Besant, Sir W.*, A riverside parish—*Spearman, E.*, A school for street arabs—*Mario, Jessie*, The poor in Naples—*Craig, O.*, Agencies for the prevention of pauperism—*Flagg, E.*, New York tenement house evil, and its cure.

Poor plutocrats. *Jokai*, 2 copies..L 16306-7
Poore (George Vivian). Colonial and camp sanitation. .....B 2565
The dwelling house. .....D 2408
Pope (Alexander), anthology, 1701-1744. Edited by *E. Arber*.....I 1246
Pope (*Rev.* G.). St. John in the desert: an introduction and notes to Browning's 'A death in the desert.' .....E 4063
Pope (Joseph). (*Ed.*). Confederation: documents. .....G 2748
Popplewell. The prevention of smoke combined with economical combustion of fuel. D 2769
Popular Astronomy, vols. 2-11, Sept., 1894—Dec., 1903.....K5397-5406
Popular Science News, vol. 30, Jan.—Dec., 1896 .....K 5732
Vols. 35-37, Jan., 1901—Dec., 1903. .....K 5733-5
Porritt (Edward), and (Anne G.). The unreformed House of Commons, 2 vols. .....G 3748-9

Vol. 1:—England and Wales.
Vol. 2:—Scotland and Ireland.

Port of missing ships. *Spears*, 2 copies. .....L 13632-3
Porter (*Rev.* A. Toomer). Led on! step by step .....H 3711
Porter (Charlotte), and **Clarke.** Browning study programmes. E 4606
Porter (*Admiral* David). *Soley, J. R.* (Great Commanders) .....H 3050
Porter (Endymion). Life and letters. *Townshend* .....H 3758
Portion of labor. *Freeman*, 5 copies L 17825-9
'Postle Farm. *Ford*, 3 copies.....L 16104-6
Potocka (*Countess*). Memoirs. Edited by *Casimir Stryienski*..H 4349
Potter (F. Scarlett). Walter Gaydon, 3 copies. .....M 3836-8
Potter (Henry C.). The scholar and the State. .....B 1102

Contents:—Scholar and the state—Character in statesmanship—Scholar in American life—Scholarship and service—Heroisms of the unknown—Relations of science to modern life—Rural reinforcement of cities—Christianity and the criminal—A phase of social science—Nobility in business—Ministry of music—Gospel for wealth—Christian and the state—Higher uses of an exposition—A hundred American years—Life-giving word—Significance of the American cathedral.

Potter (Mary Knight). The art of the Vatican .....D 3208
Poulton. Charles Darwin, and the theory of natural selection...A 1536
Poussin (Nicholas). Life and work. *Denio, Elizabeth*.....H 4001
Powell (Edgar), and **Trevelyan.** Peasant's rising and the Lollards. .....G 3703
Powell (G. H.). Excursions in libraria. .....E 3911

Contents: — Philosophy of rarity — A Gascon tragedy (14th century) — A shelf of old books—Pirates' paradise (1740)—A medley of memoirs—With Rabelais at Rome (1536)—The wit of history.

Powell (H. C.). The principle of the Incarnation. .....C 1894
Powell (*Rev.* James). Choralia, a handy book for parochial precentors and choirmasters. ...D 2982
Powell (Lyman P.). (*Ed.*). Historic towns of New England. (American Historic Towns).....G 3426
Historic towns of the middle states. (American Historic Towns) .....G 3743
Historic towns of the Southern States. (American Historic Towns) .....G 4415
Historic towns of the Western States. (American Historic Towns) .....G 4416

Powell-Cotton. A sporting trip through Abyssinia.....F 3079
Powicke (Henry Barrow), separatist (1550-1593), and the exiled church of Amsterdam (1593-1622). .....C 2086
Powys (*Mrs.* P. L.). Passages from diaries, 1756-1808 .....E 4424
Poynter (*Sir* Edward J.). Lectures on art. .....D 2045
Poynter (H. May). A fair Jacobite, 4 copies. .....M 6225-8
Madamscourt, 3 copies. M5600-5602
Poynting, and Thomson. Text-book of physics: sound .....A 1706
Do.: properties of matter..A 2076
Practical compending of oils, tallow and grease for lubrication...D 2466
Practical guide to French polishing D 3116
Practical notes on stereotyping and electrotyping .....D 3078
Practical plating and polishing...D 2374
Praed (*Mrs.* Campbell). "As a watch in the night," 2 copies.L17240-41
Madame Izan, 3 copies.....L 15471-3
Mrs. Tregaskiss, 4 copies.....L 13092-5
My Australian girlhood.....H 4664
Nulma, 2 copies. .....L 14567-8
Scourge-stick, 3 copies.....L 15291-3
Praeger. Open-air studies in botany: British wild flowers.A 1604
Praga. Cookery and housekeeping. (Woman's Library, vol. 5)...E 5122
Starting house-keeping .....D 2579
Prairie pot-pourri. [*Hayes*], 2 copies L 12800-1
Prairie winter (A). By *an Illinois girl*. .....E 5102
Pratt (Edwin A.). Leading points in South African history, 1486 to March, 30, 1900 .....G 1672
The organization of agriculture.D 3445
(*Ed.*). Trade unionism and British industry. .....B 2692
Pratt (Sereno S.). The work of Wall Street. .....B 2624
Prelooker. Under the Czar and Queen Victoria. .....H 3505
Premier and the painter. *Zangwill*, 2 copies. .....L 13490-1
Prentice (Chalmer). The eye in its relation to health.....B 1907
Prentiss. Great polar current....F 2564
Preparation of Ryerson Embury. *Carman*, 5 copies.....L16628-32
Prescott (E. Livingstone). Apotheosis of M Tyrawley, 2 copies. .....L 3264-5
Illusion, 3 copies. .....L 16383-5
Measure of a man, 3 copies....L15779-81
Rip's redemption, 3 copies.....L15750-52
Scarlet and steel, 3 copies.....L 14584-6
Prescott (Oliveria). About music, and what it is made of.....D 3273

Prescott (Wm. H.). *Ogden*. (American Men of Letters).....H 2761
President of Boravia. *Lambert*, 3 copies. .....L 15867-9
Preston (Sidney H.). Unclaimed money. .....B 1008
Preston (Sydney H.). Abandoned farmer, 3 copies.....L17410-12
Prestwich (Grace, *Lady*). Essays, descriptive and biographical..F 3112

Contents:—Journeys in France and Italy—Studies of Scottish scenery and history—Geological sketches—An Oxfordshire resting-place.

Prestwich (*Sir* Joseph). Life and letters, by *his wife*.....H 3998
Prevost. Dernières lettres de femmes. .....O 799
Notre compagne. .....O 798
Nouvelles lettres de femmes...O 797
Price (Eleanor C.). Angelot, 3 copies. .....L 18154-6
Off the high road, 6 copies. L15920-22, 16110-12
Young Denys, 3 copies.....M 4144-6
Price (George M.). Handbook on sanitation .....D 2906
Price (Julius M.). From Euston to Klondyke. .....F 2771
The land of gold .....F 2682
Price (L. L.). Money and its relation to prices. .....B 1788
Short history of English commerce and industry. .....B 2421
Price (*Major Sir* Rose L.). Summer on the Rockies. .....F 2932
Price (W. L.), and **Johnson.** Home building and furnishing .....D 3257
Price of freedom. *Marchmont*, 5 copies. L18797-18801
Prichard (Hesketh). Where black rules white: Hayti. .....F 3070
Prichard (K.), and (Hesketh). Modern mercenary, 3 copies.L 15984-6
Pride of Jennico. *Castle*, 5 copies.L14913-17
Pride of life. *Magnay*, 3 copies....L 15824-6
Priestley (*Dr.* Joseph). Memoirs. (Centenary edition) .....H 4954
Primrose (The), and Darwinism. By *a field naturalist*.....A 2100
Prince of good fellows. *Barr*, 5 copies. L18214-18
Prince of sinners. *Oppenheim*, 3 copies. L18869-71
Prince of the captivity. *Grier*, 5 copies. L18097-18101
Princess Désirée. *Black*, 2 copies.L14113-14
Princess Sarah. [*Stannard*], 2 copies. L14650-51
Princess Xenia. *Watson*, 2 copies.L16821-22
Princetonian. *Barnes*, 2 copies...L 14088-9
Prior. Forest folk, 3 copies.....L17616-18
Priors Roothing. *Maitland*, 3 copies. L 19057-9
Prisoners of conscience. *Barr*, 2 copies. .....L 14256-7

Prisoners of hope. *Johnston*, 5 copies. L15438-9, 15692-4
Prisoners of silence. *Dickens, M. A.*, 2 copies. .....L 13121-2
Prisoners of the sea. *Kingsley*, 5 copies. .....L 14723-7
Pritchard (C.). Memoirs. *Pritchard, A.* .....H 3718
Pritchard (Myron T.). (*Comp.*). Poetry of Niagara .....I 1346
Private papers of Henry Ryecroft. *Gissing*, 2 copies .....L 16702-3
Pro patria. *Pemberton*, 4 copies..L17358-61
Proal. Political crime. (Criminology Series) .....B 1432
Process Photogram. *See* Photogram.
Procter (F.), and **Frere.** New history of the Book of Common Prayer. .....C 2287
Procter (H. R.). The principles of leather manufacture. .....D 3182
Proctor. Stories of Starland....M 4701
Proctor's wooing. *St. Aubyn*, 3 copies. L14246-48
Prodigal's brother. *Mackie, J.*, 5 copies. L16209-13
Professor's experiment. *Hungerford*, 2 copies. .....L 12976-7
Profitable care and management of poultry. .....D 2810
Profitable egg farming .....D 2809
Profitable poultry houses and appliances. .....D 2812
Profitable poultry keeping in all branches. .....D 2811
Profits of panics. .....B 2614
Prothero (Rowland E.). The Psalms in human life. .....C 2711
Provost (The). *Galt*, 2 vols.....L 12762-3
Provost-Marshal. *Moncreiff*, 2 copies. .....L 14024-5
Prowse (D. W.). History of Newfoundland, 2nd edition. .....G 3211
Pruen. Arab and the African....G 4414
Pryce. Elementary Jane, 2 copies. L 14535-6
Pryer. Reminiscences of an old Westchester homestead .....G 1892
Pryse (James M.). Reincarnation in the New Testament .....C 2201
Sermon on the Mount, etc.....C 1970
Psalms, Book of. Wait's point. Blind 71
Pugh (Edwin). King circumstance, 2 copies. .....L 15056-7
Tony Drum, 2 copies. L15550-51
Pugh (Edwin), and **Gleig.** Rogues' Paradise, 3 copies.....L16041-43
Pugh (S.). Geoff Blake, 3 copies.M 5522-4
Puliga (*Countess*). My father and I.H 4064
Pullan (*Rev.* Leighton). The christian tradition. .....C 2174

Contents:—The New Testament of Jesus Christ—The creeds—Apostolical succession —Episcopacy —The genius of western liturgies—Festivals of the church — The Catholic church and national churches—Penitence in the early churches—Monasticism.

History of the Book of Common Prayer. (Oxford Library of Practical Theology) .....C 2169
[Pullen]. Venus and Cupid, 2 copies L13579-80
Pullen-Burry (B.). Jamaica as it is, 1903. .....F 3364
Pullin (A. W.). Talks with old English cricketers..... ....H 4221
Pulsford (Edward). Commerce and empire.....B 2687
Pulsford (John). Stray thoughts of a life-time. .....C 1858
Puppet crown. *MacGrath*, 3 copies.L17658-60
Puppet show. *Bower*, 2 copies...L 17000-1
Purchase. Practical masonry....D 2117
Puritans. *Bates, A.*, 2 copies.....L 15436-7
Puritan's wife. *Pemberton*, 4 copies.L 13843-6
Purple and fine linen. *Pigott*, 2 copies. .....L 16363-4
Purple robe. *Hocking*, 2 copies...L 16841-2
Purser (Wm. Edward). Palmerin of England. .....E 4636
Pursuit of the house-boat. *Bangs*, 5 copies. L14314-18
Pusey (Edward Bouverie). Spiritual letters. .....C 2073
Pusey (Edward Bouverie)—
French. Story of Dr. Pusey's life H 4277
Liddon. Life of Edward B. Pusey, vol. 4. .....H 3167
Putnam (G.). Books and their makers during the middle ages, 2 vols. .....E 3937-8

Vol. I.—476-1600.
Vol. II.—1500-1709.

Putnam (R.). William the Silent, Prince of Orange, 2 vols.....G 2936-7

Quackenbos (John Duncan). Hypnotism in mental and moral culture. ....B 2223
Quarterly Review, vols. 193-198, Jan., 1901—Oct., 1903.....K2305-2310
Quatre écoles d' économie sociale. O 647
Queen of Little Barrymore Street. *Smith, G.* .....L 16950
Queen of night. *Hill.* ....L 8213
Queen of the Moor. *Adye*, 3 copies. L 14362-4
Queen of the swamp. *Catherwood*, 2 copies. .....L 6008-9
Queen's Cup. *Henty*, 4 copies.....L 15272-5
Queen's Rangers. *Ledyard*, 2 copies. L16349-50
Quennell (C. H. B.). Cathedral church of Norwich.....G 4099
Question of faith. *Dougall*, 2 copies L 13003-4

Questionable shapes. *Howells*, 3 copies. .....L 18701-3
Quick (*Rev.* R. H.). Life and remains. Edited by *F. Storr*....H 4043
Quicksands of Pactolus. *Vachell*, 2 copies. .....L 5192-3
Quiller-Couch (A. T.). Adventures in criticism. .....E 4003

Contents:—Chaucer, "The passionate pilgrim" — Shakespeare's lyrics — Samuel Daniel — William Browne—Thomas Carew—"Robinson Crusoe"—Lawrence Sterne—Scott and Burns—Charles Reade — Henry Kingsley — Alex. Wm. Kinglake—C.S.C. & J.K.S.—R. L. Stevenson—M. Zola—Selection— Externals—Club talk— Excursions in poetry —Popular conception of a poet—Poets on their own art—Attitude of the public towards letters—A case of book-stall censorship—The poor little penny dreadful—Ibsen's "Peer Gynt" — Mr. Swinburne's later manner — A morning with a book—Mr. John Davidson—Björnson—Mr. George Moore—Mrs. Margaret L. Woods—Mr. Hall Caine - Mr. Anthony Hope — "Trilby"—Mr. Stockton—Bow-wow—Of seasonable numbers.

Adventures of Harry Revel, 5 copies. L18818-22
Hetty Wesley, 5 copies. .....L 19041-5
Historical tales from Shakespeare G 3783
Laird's luck, etc., 3 copies.....L 17847-9
Old fires and profitable ghosts, 2 copies. L17220-21
Ship of stars, 4 copies.....L16447-50
Spanish maid, 3 copies. L14850-52
Wandering heath, 2 copies.....L 13201-2
(*Ed.*). Oxford book of English verse, 1250-1900. .....I 1314
Quincy Adams Sawyer. *Pidgin*, 2 copies. .....L 17478-9
Quinn (Ethel). Well-sinkers. (Over-seas Library) .....E 4549
Quisanté. *Hawkins*, 5 copies.....L 16951-5
Quiver, 1895, part 2—1896, part 1.K 796-7
1896, part 2—1903, part 2..K 3707-21
"Quo vadis" *Sienkiewicz*, 5 copies. L13897-8, 14677-9

Race for millions. *Murray, D. C.*, 3 copies. L15279-81
Rachel. *Findlater*, 3 copies.....L15790-92
Rachel Marr. *Roberts*, 3 copies...L 19033-5
Racing and 'chasing. *Watson*, 2 copies. L14859-60
Radclyffe. Wealth and wild cats.F 2651
Radford. Old and new: a collection of poems. .....I 1094
Rae. Malaboch, or notes on the Boer campaign of 1894.....G 3392
Rafael. *Daudet*, 2 copies.....L 14038-9
Raffety. Books worth reading..E 4390
Raffles (*Sir* Stamford): England in the far east. *Egerton*.....H 4030
Raffles. *Hornung, E. W.*, 3 copies.L 17672-4
Ragged lady *Howells*, 3 copies..L 15782-4
Raife. Sheik's white slave, 4 copies L13116-19
Raikes (Henry Cecil). Selection from poems, etc. .....I 994
Raikes (Henry Cecil). Life and letters. *Raikes, Henry St. John*.H 3952
Rain (*Rev.* Thomas). Browning for beginners. .....E 5062
Rainbow feather. *Hume*, 3 copies.L 15893-5
Rainsford (W. S.). A preacher's story of his work, 3 copies..H 4885-7
The reasonableness of faith and other addresses. .....C 2334

Contents: The reasonableness of faith—Courage—There wrestled a man—The gospel of Genesis—Harvard Baccalaureate—Love not the world—The eyes of the heart—The rest day—Phillips Brooks—Our duty to civilization—Leanness of soul—Sacrifice to their net—Claims and duties of our time—Creation and the Fall—Whosoever shall seek to save his life shall lose it—God's image in man—Christ sent me not to baptize—What manner of man is this?

Rainy (Robert). Ancient Catholic church: from the accession of Trajan to the 4th General Council, A.D. 98-451.....C 1275
Sojourning with God, and other sermons. .....C 2546
Rait. Scottish parliament before the union of the crowns....G 4304
(*Ed*). Five Stuart princesses, Margaret of Scotland, Elizabeth of Bohemia, Mary of Orange, Henrietta of Orleans, Sophia of Hanover. .....G 4420
Mary Queen of Scots, 1542-1587 G 1860
Raleigh (K.). Gods of Olympos.G 1766
Raleigh (Walter). Milton.....E 4749
Style. .....E 4240
Wordsworth. .....E 5022
Raleigh (*Sir* Walter). *Hume, Martin*. (Builders of Greater Britain) .....H 4024
Ralph (Julian). Dixie, or Southern scenes and sketches. .....F 2445
Making of a journalist. .....E 5058
People we pass. .....L 6644
Towards Pretoria. .....G 3764
War's brighter side, 2 copies.G4265, 4290
Ralph Marlowe. *Naylor*, 2 copies.L 17505-6
Rampini. Moray and Nairn. (County Histories of Scotland)....G 3028
Ramsay (Allan). *Smeaton, O.* (Famous Scots Series) .....H 3570
Ramsay (*Sir* James H.). The Angevin empire, or the three reigns of Henry II., Richard I., and John. (A.D. 1154-1216)...G 4680
Ramsay (W. M.). Education of Christ. .....C 2412
St. Paul the traveller and the Roman citizen. .....C 1692

Was Christ born at Bethlehem? C 2028
Ramsay (William). Gases of the atmosphere. .....A 1475
Modern chemistry: Theoretical.A 1990
Do., Systematic .....A 1991
Rand (*Rev.* Edward A.). A salt water hero, 3 copies.....M 4045-7
Rand (Silas T.). Poems.....H 4069
Rand (Silas T.), and the Micmacs. *Clark*. .....H 4069
Rand (T.). At Minas Basin, etc..I 1208
Song-waves. .....I 1312
(*Ed.*). Treasury of Canadian verse. .....I 1308
Randall (P. M.). The quartz operator's hand-book. .....D 3119
Randau (Paul). Enamels and enamelling. .....D 2740
Rangers and regulators. *Reid*....L 15756
Rankin (Daniel J.). Prospecting for gold. .....D 2643
Rankin (Reginald). The Marquis D'Argenson and Richard II..G 4366
Rannie (David W.). Oriel College. (University of Oxford).....G 3458
Ransome (Arthur). Open-air treatment of phthisis. .....B 2679
Raper. North Carolina, a study in English colonial government.G 4826
Raphael: his life, works and times. *Muntz*, new ed., revised.....D 3295
Raphael (F.). Localisation of faults in electric light mains.D 2272
Rashdall (Hastings). Doctrine and development. .....C 2025
Rashdall (Hastings), and **Rait.** New College. (University of Oxford) .....G 3459
Rassam. Asshur and the land of Nimrod. .....F 2848
Ratcliffe (Walter A.). Morning songs in the night. .....I 1076
Rathbone (Ambrose B.). Camping and tramping in Malaya.....F 2882
Rathbone (Anne). *See* Manning, Anne.
Rathbone (St. George). Rival canoe boys, 3 copies.....M 5866-8
Rauschenbusch-Clough. While sewing sandals. .....L 10159
Raven. History of Suffolk. (Popular County Histories).....G 1056
Ravenscroft (B. C.). Greenhouse construction and heating.....D 2836
Ravenstone. *Coleridge* and *Shipton*, 2 copies. L14130-31
Rawlinson (*Major-Gen. Sir* Henry). Memoir. *Rawlinson*. .....H 3907
Rawnsley (*Rev.* H. D.). Flower-time in the Oberland. .....F 3382
Lake Country sketches.....E 5129
Ruskin and the English lakes..E 4970
Rayleigh. History of ye antient Society of Cogers, 1755-1903..G 4481
Raymond (E.). Little red schoolhouse, 2 copies.....M 4329-30
Mushroom Cave, 2 copies.....M 3757-8
Raymond (George L.). Proportion and harmony of line and color in painting, sculpture, and architecture. .....D 2583
Raymond (Walter). No soul above money, 3 copies. .....L 16452-4
Tryphena in love, 3 copies.....L 13263-5
Two men o' Mendip, 3 copies.L 15701-3
Rayner (Emma). Free to serve, 2 copies. .....L 14907-8
Visiting the sin. .....L 17432
"**Rayner** (Oliver Pratt"), *pseud. See* Allen, Grant.
Read (D. B.). Canadian Rebellion of 1837. .....G 3197
Lieutenant-Governors of Upper Canada and Ontario, 1792-1899. G 3720
Read (John). Life. *Read, B.*.....H 4046
Read (*General* Meredith). Historic studies in Vaud, Berne, and Savoy, 2 vols. .....G 3245-6
Read (O. P.). Mrs. Annie Green.L 14420
Reade (Charles), as I knew him. *Coleman, John*. .....H 4816
Reade (T. Mellard). The evolution of earth structure .....A 1659
Ready (Oliver G.). Life and sport in China. .....F 3419
Real Charlotte. *Somerville*, and *Ross*, 3 copies. .....L 19127-9
Real Lady Hilda. *Croker*, 2 copies.L13359-60
Realist. *Flowerdew*, 2 copies.....L 16656-7
Rebecca of Sunnybrook Farm. *Wiggin, K. D.*, 2 copies.....L 16591-2
Rebellious heroine. *Bangs*, 2 copies. L 13831-2
Rebels. *Bodkin*, 3 copies.....L16130-32
Rebmann, and **Seiler.** Human frame and the laws of health.....A 1985
Récéjac. Bases of the mystic knowledge. .....B 2098
Recollections of Dublin Castle and Dublin Society, by *a native*...E 4996
Records of Vincent Trill. *Donovan*, 3 copies. .....L 15793-5
Red axe. *Crockett*, 6 copies.....L15535-40
Red badge of courage. *Crane*, 5 copies. L13228-32
Red Bridge neighbourhood. *Pool*, 2 copies. .....L 14942-3
Red cockade. *Weyman*, 5 copies. L13097-13101
Red-headed man. *Hume*, 3 copies.L 16682-3
Red House. [*Bland*], 3 copies....L 18427-9
Red-Keggers. *Thwing*, 3 copies..L18990-92
Red men and white. *Wister*, 2 copies. .....L 13106-7
Red men of the dusk. *Finnemore*, 2 copies. L16541-42
Red morn. *Pemberton*, 5 copies...L19140-44
Red pottage. *Cholmondeley*, 5 copies L 16463-7

Red Rat's daughter. *Boothby*, 4 copies. L16558-61
Red Rock. *Page*, 2 copies. .....L 15565-6
Red rowans. *Steel*, 4 copies.....L13059-62
Red scaur. *Graham*, 2 copies.....L14172-73
Red triangle. *Morrison*, 5 copies..L19060-64
Reddaway. Monroe doctrine.....G 3313
Reddie (Cecil). Abbotsholme....B 2309
Redemption of David Corson. *Goss*, 2 copies. .....L 16803-4
Redemption of Neil Maclean. *Gladstone*, 3 copies. L18860-62
Redlich (J.), and **Hirst.** Local Government in England, 2 vols...B 2668-9
Reds of the Midi. *Gras*.....L 12851
Reed (Edwin). Bacon *vs.* Shakespeare, brief for plaintiff.....E 4186
Reed (F. R. Cowper). Geology of Cambridgeshire. .....A 1509
Rees (Claude A.). Chun Ti-Kung, 2 copies. L14239-40
Rees (*Dr.* T.). Reminiscences of literary London, 1779-1853...E 3824
Reeve (Henry). Memoirs of life and correspondence, 2 vols...H 3938-9
Reeves (Edward). Brown men and women of the South Sea Islands in 1895 and 1896.....F 2864
Reeves (William Pember). The long white cloud. .....F 2998
New Zealand. (Story of the Empire Series) .....G 3520
State experiments in Australia and New Zealand, 2 vols....B 2594-95
Refiner's fire. *Hockliffe*, 4 copies. L15640-42, 15753
Regina, or the sins of the fathers. *Suderman, H.*, 3 copies...L15998-16000
Reich. Hungarian literature.....E 4323
Foundations of modern Europe.G 4908

Contents:—The War of American Independence—The French Revolution—Napoleon—The reaction—The revolutions—The unity of Italy—The unity of Germany—The Franco-German War.

Reid (Arnot). From Peking to Petersburg .....F 3000
Reid (Christian). Pictures of Las Cruces, 2 copies. L13560-61
Weighed in the balance, 2 copies L 17165-6
Reid (G. Archdall). Alcoholism, a study in heredity. .....B 2486
Present evolution of man.....A 1447
Reid (*Capt.* Mayne). Finger of fate, 5 copies. L16910-14
Osceola, the Seminole. .....L 15755
Rangers and regulators .....L 15756
Wild life. .....L 15754
Reid (*Capt.* Mayne). Life and adventures. *Reid, E.*, and *Coe, C.*H 4316
Reid (T. W.). (*Comp.*). Book of the "Cheese," 4th edition....G 4009
Reid (Thomas). *Fraser, A. Campbell.* (Famous Scots Series)..H 3593

Reign of law. *Allen*, 4 copies.....L 16832-5
Reinsch. Colonial government...B 2545
World politics at the end of the 19th century. .....B 2385
Rejuvenation of Miss Semaphore. *Godfrey, H.*, 2 copies.....L 15721-2
Release. *Yonge*, 2 copies.....L 13962-3
Remington (F.). Crooked trails.F 2884
Sundown Leflare, 2 copies.....L 15785-6
Reminiscences and reflections of an old West-country clergyman, 2nd series. .....H 4244
Renan (Ernest). Antichrist.....C 2057
The Apostles. Trans. and edited by *J. H. Allen*. .....C 2047
Renan (Ernest and Henriette). Brother and sister: memoir and letters. Trans. *Lady M. Loyd*.H 3681
Renan (Ernest). Life. *Darmester, Mde.* .....H 3810
Rendel (G. Daphne). Newcastle-on-Tyne, its municipal origin and growth .....B 2158
Rendel (Hubert). The King's cockade, 3 copies.....M 6284-6
Under which king? 4 copies...M 6235-8
René "The Good" of Anjou (*King*). Life and times. *Hookham*, 2 vols. .....G 2752-3
Renegade. *Chalmers*, 4 copies. L13057-8, 13152-3
Rennell (*Major* James), and the rise of modern English geography. *Markham* .....A 1530
Repplier (Agnes). Philadelphia.F 2950
Varia. .....E 4062

Contents:—The eternal feminine—The deathless diary—Guides: a protest—Little Pharisees in fiction—The Fête de Gayant—Cakes and ale—Old wine and new—The royal road of fiction—From the reader's standpoint.

Reresby (*Sir* John). Memoirs and travels). (Dryden House Memoirs) .....H 4929
Revenge! *Barr*, 2 copies.....L 13995-6
Revenge of Valerie. *Nesbit*, 2 copies L 16577-8
Rev. Annabel Lee. *Buchanan*, 3 copies. L15139-41
Review of Reviews, vols. 12-25. July, 1895—June, 1902, 2 copies. K 4849-76
vols. 26-28, July, 1902—Dec., 1903. .....K 4877-9
Revolt of a daughter. *Kirk*, 2 copies L 14321-2
Revue des Deux Mondes, vols. 163-180, Jan., 1901—Dec., 1903..K 2166-83
Rexford (Eben E.). Flowers, how to grow them. .....D 2033
Rexford (John). What handwriting indicates. .....B 2733
Reynolds (*Sir* Joshua). *D'Esterre-Keeling.* (Makers of British Art) .....H 4606

Reynolds (*Mrs.* L. Baillie). The dream and the man .....L 17400
Reynolds (Sidney H.). The vertebrate skeleton. .....A 1508
Reynolds-Ball. City of the Caliphs.G 3425
Rhead, and **Sexton.** Assaying and metallurgical analysis. .....D 3074
Rhodes (Cecil)—
Hensman. Cecil Rhodes.....H 4542
"*Imperialist.*" Cecil Rhodes, with personal reminiscences by *Dr. Jameson.* .....H 3635
"*Vindex.*" Political life and speeches of Cecil Rhodes, 1881-1900. .....E 4773
Rhoces (Daniel P.). A pleasure-book of Grindelwald .....F 3406
Rhodes (J. F.). History of the United States from the compromise of 1850, vol. 4: 1862-64 G 2441
Rhoscomyl (Owen). Battlement and tower, 4 copies...L13569-71, 13573
For the white rose of Arno, 3 copies. L14215-17
Lady of Castell March, 3 copies. L15420-31
Rhys, and **Brynmor-Jones.** Welsh people. .....G 3871
Ribblesdale. The Queen's Hounds and stag-hunting recollections. D 2302
Ribot. Psychology of the emotions A 880
Rice (Alice Hegan) Lovey Mary, 3 copies. L18570-72
Mrs. Wiggs of the Cabbage Patch, 2 copies. .....L 16906-7
Rice (Stanley P.). Occasional essays on native South Indian life. .....G 4054
Rich man's daughter. *Riddell,* 2 copies. .....L 14592-3
Richard Carvel. *Churchill, W.,* 5 copies. L16050-54
Richard Rosny. [*Tuttiett*], 3 copies. L 18634-6
Richard Yea-and-Nay. *Hewlett,* 3 copies. .....L 17122-4
Richards (F. T.). The eve of christianity; a glance at the state of the world about the time of Augustus. .....G 4455
Richards (H. W.). Brick laying and brick cutting .....D 2772
Richardson (*Mrs.* A.). Famous ladies of the English court..H 3988

Contents: — Elizabeth, Countess of Shrewsbury — Lady Mary Sidney — Mary, Countess of Pembroke—Penelope, Lady Rich, "Countess of Essex and Devonshire"—Lady Anne Clifford, Countess of Pembroke—Lucy, Countess of Sunderland — Sarah Duchess of Marlborough—Henrietta, Countess of Suffolk—Isabella, Marchioness of Hertford.

Richardson (*Sir* Benjamin Ward). Biological experimentation..A 1828
Temperance lesson book.....B 2205
Vita medica; chapters of medical life and work. .....H 3741
Richardson (*Sir* Benjamin Ward), and others. All-round cycling. D 2191
Richardson (Frank). The man who lost his past, 5 copies.....L18576-80
Richardson (*Major* John). War of 1812. With notes and a life of the author, by *Casselman*.....G 4425
Richardson (Oliver H.). The national movement in the reign of Henry III. .....G 3140
Richardson (Ralph). Coutts & Co., bankers, Edinburgh and London. .....B 2364
Richardson (Ruius B.). Vacation days in Greece. .....F 3400
Richardson (Samuel)
Dobson. Samuel Richardson (English Men of Letters)...H 2983
Thomson. Samuel Richardson, a biographical and critical study E 4784
Richelieu—
Lodge. Richelieu. (Foreign Statesmen). .....H 3594
Perkins. Richelieu and the growth of French power. (Heroes of the Nations)....H 2273
Richman (Irving B.). Appenzell: pure democracy and pastoral life in Inner-Rhoden. .....G 2901
Rhode Island, its making and its meaning, 2 vols. .....G 4623-24
Richmond (Legh). Dairyman's daughter. ..... Blind 72
Richmond (Wilfrid). Essay on personality as a philosophic principle. .....B 2373
Richter (J. P.). Lectures on the National Gallery.....D 2510
Richter (Jean). Hesperus, or forty-five-dog-post-days, 2 vols. ...E 4376-7
Rickaby (John). First principles of knowledge. .....B 1920
Rickard (T. A.). Stamp milling of gold ores. .....D 2259
Rickett. Prophets of the century.E 4361
Ricks. Hand and eye training, Books 1-2. .....B 1998-9

Book I.—For boys and girls.
Book II.—For boys.

Ridan the Devil. *Becke,* 3 copies.L16218-20
Riddell. Did he deserve it? 2 copies L14611-12
Football of fate, 3 copies.....L16930-32
Rich man's daughter, 2 copies.L 14592-3
Riddle of the sands. *Childers*....L 17268
Riddle ring. *McCarthy,* 4 copies.L 13574-7
Riddles read. *Donovan,* 3 copies.L 13674-6

Rideal Disinfection and the preservation of food. .....D 3397
Glue and glue-testing.....D 2739
Water and its purification....D 2107
Rider. Electric traction.....D 3219
Ridge (W. Pett). By order of the magistrate, 3 copies.....L 15537-9
Clever wife, 2 copies.....L 6986-7
Second opportunity of Mr. Staplehurst, 2 copies.....L 485-6
Secretary to Bayne, M.P., 3 copies L 14835-7
Three women and Mr. Frank Cardwell, 3 copies.....L 15155-7
Ridgeway (William). The early age of Greece, vol. 1.....G 4352
Ridley. Anne Mainwaring, 3 copies L 17285-7
Rigby. Conway Drewe, 3 copies.M 5494-6
Rigg (J. M.) St Anselm of Canterbury, a chapter in the history of religion.....C 1891
Rigg (*Rev.* James H.). Oxford high Anglicanism and its chief leaders. .....C 1697
Right of way. *Parker*, 5 copies..L17619-23
Right sort. *Kennard*, 3 copies....L 14832-4
Riis (Jacob A.). Battle with the slum. .....B 2501
Children of the tenements....L 17148
Making of an American.....H 4518
Ten years' war, battle with the slum in New York. .....B 2229
Rijnhart. With the Tibetans....C 2327
Riley (James Whitcomb). The book of joyous children.....I 1362
Ring o' rushes. *Bullock*, 2 copies.L14090-91
Riordan, and **Takayanagi.** Sunrise stories. .....E 3903
Ripper (William). Steam-engine, theory and practice. .....D 2707
Rip's redemption. *Prescott*, 3 copies L15750-52
Rise in the world. *Sergeant*, 2 copies L16617-18
Rise of Ruderick Clowd. *Flynt*, 3 copies .....L 18664-6
Rising star. *Murray*, 2 copies.....L 14205-6
Risteen (A.D.). Molecules and molecular theory of matter...A 1468
Ritchie (David G.). Plato. (The World's Epoch-Makers). ....C 257
Ritchie (James Ewing). Life.....H 3859
Ritschl. Christian doctrine of justification and reconciliation...C 2319
Rittner (Geo. H.). Impressions of Japan. .....F 3434
Rivers. Count's snuff box, 2 copies L 15094-5
Governor's garden, 2 copies....L 14905-6
Riverside romance. *Kennard*, 3 copies. .....L 13406-8
Rivington (*Rev.* Luke). Roman primacy, A.D. 430-451.....C 2193
Rizal (José). Friars and Filipinos, 2 copies. .....L 17008-9
Road to Frontenac. *Merwin*, 3 copies. L17613-15
Rob Roy and the Clan Macgregor *Macleay, K.*.....H 3628
Robert Boyle Lectures, vol. 1.....A 1477

Contents:—Acland, Inaugural lecture—*Kelvin*, Molecular tactics of a crystal—*Macalister*, Some morphological lectures taught by human variations—*Brown*, Relation between movements of the eyes and movements of the head—*Ramsay*, Position of argum and helium among the elements.

Robert Bruce (*King*). *See* Bruce.
Robert of Thornton. Morte Arthure. Edited by *Banks*....E 4887
Robert Orange. *Craigie*, 4 copies L16890-93
Robert Urquhart. *Setoun*, 2 copies.L 13646-7
Roberts (A. J. R.). The bird book. (Country Handbooks, V.)...E 5142
Roberts (Alex.) Companion to the revised version of the New Testament. .....C 2391
Roberts (Arthur). Adventures, 2 copies.....H 2742-3
Roberts (Charles G. D.). Around the camp-fire, 3 copies.....M 4048-50
Barbara Ladd, 5 copies.....L18349-53
Book of the native. .....I 1154
Book of the rose. .....I 1060
Discoveries and explorations in the century. (19th Century Series, vol. 14). .....G 4032
Earth's enigmas, 3 copies.E3822, L18872-3

Contents:—Do seek their meat from God—The Perdu—"The young ravens that call upon Him"—Within sound of the saws—The butt of the camp—In the accident ward—The romance of an ox-team—A tragedy of the tides—At the rough-and-tumble landing—An experience of Jabez Butterpole—The stone dog—The barn on the marsh—Captain Joe and Janice—Strayed—The eye of Gluskâp.

Forge in the forest, 2 copies..L14187-89
Heart of the ancient wood, 3 copies. .....L 17094-6
History of Canada, 2 copies.....G 3157-8
Kindred of the wild.....A 2065
Marshes of Minas, 3 copies....L16738-40
New York nocturnes, etc. .....I 1185
Poems. .....I 1353
Reube Dare's shad boat, 5 copies M 3779-83
Sister to Evangeline, 5 copies.L15737-41
Roberts (E.). Gas engines and their troubles, with additional chapters on design, construction, powering and propulsion of launches, by *W. F. Durand*.D 3193
Roberts (Frederick, *Earl*). Forty-one years in India, 2 vols., 3 copies. H2773-4, 3727-30
Roberts (Frederick, *Earl*)—
Brooke-Hunt. Lord Roberts....H 4083
Cairnes. Earl Roberts as a soldier in peace and war. .....H 4439

Roberts (Harry). Book of old-fashioned flowers. .....D 2927
Tramp's hand-book.....E 5138
Roberts (John). Modern billiards.D 2948
Roberts (*Dom* John), a Benedictine martyr in England. *Camm*...H 3809
Roberts (M.). Adventures of a ship's doctor, 2 copies.....L 13066-7
Keeper of the waters, 3 copies. L 16625-7
Lord Linlithgow, 5 copies..L17199-17203
Maurice Quain, 3 copies.....L 14483-5
Rachel Marr, 3 copies.....L 19033-5
The wingless Psyche. .....E 5187

Contents:—In Shoreleigh town — The church—The beach and the dyke—Skylarks and sunsets—The earth beneath—Restoration—A weather report — The promise of summer — Nature—Knowledge—Striking a balance—Beauty—The Ideal—Loneliness—Obscurity—Personality—On writing essays—Brain and time to come—On writing for a living.

Roberts (Peter). Anthracite coal industry. .....D 2788
Roberts (*Sir* Randal). Glenmâhra; or, the western Highlands..F 2691
Roberts (Wm.). Rare books and their prices, with chapters on pictures, pottery, etc.....E 3900
(*Ed.*). Book-verse. .....E 2568
Roberts (Wm. C.). Northland lyrics. .....I 1299
Roberts-Austen. Canada's metals, 2 copies. .....D 2483-4
Introduction to study of metallurgy, 4th edition, revised...D 2261
Robertson (A. Fraser). Maidens three, 3 copies.....M 4741-3
Robertson (Alexander). Bible of St. Mark, St. Mark's church, the altar and throne of Venice...C 2013
Robertson (Alexander). Through the Dolomites, from Venice to Toblach. .....F 2569
Robertson (Archibald). Regnum Dei. (Bampton Lectures, 1901). .....C 2527
Robertson (C. Grant). All Souls' College. (University of Oxford) .....G 3449
Vocis academicæ. .....E 4039
Robertson (Frederick W.). Life and letters, 2 vols. .....H 3538-9
Robertson (George Croom). Elements of general philosophy.E 3144
Elements of psychology. .....E 3143
Robertson (*Sir* George S.) Chitral, the story of a minor siege...G 3391
Robertson (*Rev.* H. A.). Erromanga, the martyr isle.....C 2344
Robertson (Henry S.). Voices of the past from Assyria and Babylonia. .....G 3974
Robertson (J. Logie). (*Ed.*). The select Tennyson .....E 5131

Robertson (James). Poetry and religion of the Psalms.....C 2068
(*Ed.*). Kings, I., II. (Temple Bible). .....C 2462
Robertson (John M.). Introduction to English politics. .....G 3872
Patriotism and empire.....G 3643
Short history of free thought..C 2079
Wrecking the empire.....G 4180
Robertson (John Ross). Landmarks of Toronto, vols. 2-3. G3206, 3919
Robertson (Leslie S.). Water-tube boilers. .....D 2774
Robertson (Morgan). Shipmates, 2 copies. .....L 16795-6
Spun-yarn, 2 copies. .....L 14976-7
Robespierre (Maximilien)—
Belloc. Robespierre, a study....H 4533
Lewes. Life of Robespierre....H 4038
Robespierre. *Galdemar*, 2 copies..L16429-30
Robin Brilliant. *Dudeney*, 3 copies.L 18866-8
Robins. Open question, 5 copies.L 16163-7
Robinson (A. Mary F.), (*Madame* Duclaux). Collected poems..I 1354
Fields of France. .....F 3378

Contents:—A farm in the Cantal—A manor in Touraine—The French peasant—The forests of the Oise—A little tour in Provence—How the poor lived in the 14th century—The mediæval country house.

Robinson (Albert G.). The Philippines: war and the people....G 3982
Robinson (B. F.). Rugby football. (Isthmian Library, No. 1)...D 2320
Robinson (Chas. H.). Hausaland.F 2609
Human nature, a revelation of the divine: a sequel to 'Studies on the character of Christ.'..C 2439
Robinson (Charles M.). Improvement of towns and cities....B 2448
Modern civic art, or the city made beautiful. .....B 2655
Robinson (E. B. F.). True sphere of the blind. .....B 1912
Robinson (E. Kay). To-day with nature. .....E 4960
Robinson (Emma). Whitefriars, 2 copies. L16660-61
Robinson (F. W.). Woman in the dark, 4 copies.....L13239-42
Robinson (John). George Linton; or the first years of an English colony. .....G 4591
Robinson (*Hon. Sir* John). Colonies and the century. .....G 3631
Lifetime in South Africa.....H 4315
Robinson (Louis). Wild traits in tame animals. .....A 1490
Robinson (Margaret B.). Souls in pawn. .....L 12794
Robinson (Rowland). Uncle Lisha's outing, 2 copies.....L 13448-9

Robinson (*Mrs.* Therese). ("Talvi," *pseud.*). Historical view of the languages and literature of the Slavic nations. .....E 4593
Robinson (Wm.). Spirit slate writing, etc. .....B 2167
Robson (P. A.). Cathedral church of St. David's. .....G 4111
Rocca (*General Count*). Autobiography of a veteran, 1807-1893.H 3900
Rochefort. Adventures of my life, 2 vols. .....H 3687-8
Rochester (John Wilmot, *2nd Earl* of), and other literary rakes of the court of Charles II. [*Longueville*]. .....E 4951
Rockhaven. *Munn*, 3 copies.....L 17933-5
Rod (Edouard). Pastor Naudié's young wife, 2 copies. .....L 15933-4
Rodd. Ballads of the fleet, etc...I 1221
Roden's Corner. [*Scott*], 6 copies. L15398-15403
Roderick Taliaferro. *Cook*, 3 copies. L18628-30
Rodman the Boatsteerer. *Becke*, 3 copies. L15578-80
Rodney Stone. *Doyle*, 8 copies...L13856-63
Rodway (J.). In Guiana wilds..E 4548
West Indies and the Spanish Main. .....F 2588
Roebuck (John). Life and letters. H 3771
Roger Vanbrugh's wife. *Sergeant*, 4 copies. .....L 13256-9
Rogers (Frank). Folk-stories of the northern border, 2 copies....G 3410-11
Rogers (Frederick). Nonsense. "Le Roman d'une pussie chat."...L 17018
Rogers (J. Guinness). Autobiography. .....H 4854
Gospel in the Epistles. (Preachers of the Age). .....C 1252
Rogers (W. S.). Villa gardens, how to plan and how to plant them. .....D 3199
Rogers (Wm.). Advanced machinist. .....D 3392
Drawing and design. .....D 3390
Rogue's daughter. *Sergeant*, 4 copies. L13396-13399
"Rogues of the fiery cross." *Walkey*, *S.*, 5 copies. L14880-84
Rogue's paradise. *Pugh* and *Gleig*, 3 copies. .....L 16041-3
Roland. Song of Roland, with verse renderings, by *Way* and *Spencer*. .....E 3836
Roland (*Mde.* Marie). Private memoirs. Edited by *Johnson*.H 4342
Roland (*Mde.* Marie). Biographical study. *Tarbell, I.* .....H 3507
Rolfe. Shakespeare the boy.....M 4017
Rolleston (*Lady* Maud). Yeoman service. .....G 4291
Roman road. [*Keats*], 2 copies..L 18791-2
Romance of a grouse moor. *Stevenson*, 5 copies. L15627-31
Romance of a Jesuit mission. *Sanford*, 5 copies. L14499-14503
Romance of a midshipman. *Russell*, 5 copies. L15445-9
Romance of an eastern prince...E 5003
Romance of Canvas Town. [*Browne*], 3 copies. L15599-15601
Romance of the Greystones. *Nelson*, 2 copies. .....L 16562-3
Romanes (George J.). Darwin and after Darwin, vols. 2-3.....A 1069-70

Contents: — Vol. II. Heredity and utility.
Vol. III.—Isolation and physiological selection.

Essays. .....A 1587

Contents:—Primitive natural history—The Darwinian theory of instinct—Man and brute—Mind in men and animals—Origin of human faculty—Mental differences between men and women—What is the object of life? — Recreation — Hypnotism — Hydrophobia and the muzzling order.

Romanes (George J.). Life and letters. *Romanes, Mrs.* .....H 3420
Romany of the snows. *Parker*, 2 copies. .....L 14143-4
Romero. Coffee and india-rubber culture in Mexico. .....D 1832
Romilly (*Sir* Samuel). Life, 3rd edition, 2 vols. .....H 3546-7
Rommany Stone. *Yoxall*, 5 copies.L18250-54
Romney (George). *Maxwell*.....H 4608
Ronald. Century cook book.....D 2035
Ronald Carnaquay. *Gilman*, 2 copies L 16404-5
Ronaldshay (*Earl* of). Sport and politics under an eastern sky.F 3083
Rooker (John). A modern pilgrim in Galilee. .....F 3236
Rookwood. *Ainsworth*, 2 vols.....L15849-50
Roose. Waste and repair in modern life. .....B 2029
Roosevelt. Strenuous life. .....B 2537

Contents:—The strenuous life—Expansion and peace—Latitude and longitude among reformers—Fellow-feeling as a political factor—Civic helpfulness—Character and success—The eight and ninth commandments in politics—The best and the good—Promise and performance—The American boy — Military preparedness and unpreparedness—Admiral Dewey—Grant—The two Americas—Manhood and statehood—Brotherhood and the heroic virtues—National duties—The labor question—Christian citizenship.

The winning of the West, vol. 4 —Louisiana and the Northwest, 1791-1807. .....G 2341
Roosevelt, and **Grinnell.** (*Eds.*). Books of the Boone and Crockett Club. Hunting in many lands.D 2054
Trail and camp-fire...D 3401

Roosevelt, and others. The deer family. .....D 3080
Root (Edward). "Profit of the many." .....C 2197
Root (J. W.). Tariff and trade..B 2281
Trade relations of the British Empire. .....B 2671
Roper (Edward). Claim on Klondyke, 2 copies. .....L 16564-5
Ice-bound, 3 copies.....M 5806-8
Ropes. Story of the Civil War. Parts 1-2 .....G 2697-8
Part I. The opening of the campaigns of 1861.
Part II. The campaigns of 1862.
Rorer (*Mrs.* S. T.). How to cook vegetables. .....D 2916
Rosalba. *Rayner*, 3 copies.....L 16195-7
Rose (*Dr.* Murray). Historical notes, or essays on the '15 and '45, risings in Scotland.....G 3183
Rose (W. K.). With the Greeks in Thessaly. .....G 3273
Rose & Charlitte. *Saunders, M.*, 3 copies. .....L 15345-7
Rose Island. *Russell*, 2 copies....L 17155-6
Rose of Allandale. *Stables*, 4 copies L13018-21
Rose (A), of Normandy. *Wilson*, 3 copies. .....L 18667-9
Rose of yesterday. *Crawford*, 5 copies. .....L 14542-6
Rose-Innes (Cosmo). With Paget's Horse to the front...H 4382
Rosebery (*Lord*). Appreciations and addresses. .....E 4389
Contents: — Appreciations: Burke — Robert Burns — Wallace — Robert Louis Stevenson—Gladstone — London.
Addresses: Bookishness and statesmanship—Duty of public service—Our civil servants—Quality of judgment—Work of public libraries—Parliamentary oratory—English-speaking brotherhood — Scottish history—Eton—The happy town councillor—Sport—Golf.
Napoleon, the last phase, 2 copies G3920, 4052
Rosebery (*Lord*)—
Coates. Lord Rosebery: his life and speeches, 2 vols.....H 4282-3
Hammerton. Lord Rosebery, imperialist. .....H 4457
Stoddart. Earl of Rosebery....H 4346
Rosenau (M. J.). Disinfection and disinfectants. .....B 2585
Rosenberg. Guide to flower painting in water colors, 2nd ed....D 3283
Ross (*Hon.* George W.). School system of Ontario. .....B 2053
Ross (Henry James). Letters from the east, 1837-1857. Edited by *his wife.* .....F 3330
Ross (Hugh Munro). British railways, their organization and management. .....B 2730
Ross (Janet). Leaves from our Tuscan kitchen, or how to cook vegetables. .....D 2623
Ross (John). (*Comp.*). Burns' Clarinda. .....E 4324
Ross (John), (of Brucefield) Memoirs. *Ross, Anna*.....C 1985
Ross (P.). The Scot in America.G 2963
Ross (Ronald). Spirit of storm, 3 copies. .....L 12003-5
Ross-of-Bladensburg (*Lt.-Col.* J.). Coldstream Guards in the Crimea. .....G 3278
Rossetti (Christina). Poems.....I 1187
New poems. .....I 1188
Rossetti (Christina), a biographical and critical study. *Bell, M.*..H 3785
Rossetti (Dante Gabriel). Family letters, with memoir by *Wm Rossetti*, 2 vols. .....H 3415-16
Letters to Wm. Allingham, 1854-1870. *Hill, G.* .....E 4161
Poems. .....I 1309
Rossetti (Dante Gabriel)
Benson. Rossetti. (English Men of Letters). .....H 2988
Dunn. Dante Gabriel Rossetti and his circle. .....H 1953
Rossetti (Gabriele); a versified autobiography. Trans. by *W. Rossetti*. .....H 4357
Rossetti (Wm. M.). (*Comp.*). Rossetti Papers, 1862-1870...E 4441
(*Ed.*). Ruskin: Rossetti—Pre-Raphaelitism. .....E 4343
Rossi, and **Corbould.** Side lights on Shakespeare. .....E 4129
Rosslyn (*Earl* of). Twice captured, a record of adventure during the Boer War, 2 copies.....G 4055-6
Rostand (Edmond). L'Aiglon...I 1332
Cyrano de Bergerac. .....O 721
The same trans. by *Thomas* and *Guillemard*. .....I 1230
The same translated by *Hall*.I 1160
Rotch (A. Lawrence). Sounding the ocean of air. .....A 1797
Rotherham. The new quest.....E 3070
Rothschild (*Baron* F.). Personal characteristics from French history. .....G 3018
"Rouge et noir." The gambling world. .....B 2289
Rougemont (Louis de). Adventures, 5 copies. .....L 16224-8
Rouleau (*L'Abbé* Th. G.). Pedagogie pratique et théorique. .....B 2498
Round (J. H.). Commune of London, etc. .....G 3718
Contents:—Settlement of the South-Saxons and East-Saxons — Ingelric the priest and Albert of Lotharingia —Anglo-Norman warfare—Origin of the exchequer—London under Stephen —Inquest of Sheriffs (1170)—Conquest of Ireland—The Pope and the conquest of Ireland—Coronation of

Richard I.—Struggle of John and Longchamp (1191) — Commune of London—Great inquest of service (1212)—Castleward and cornage—Barnockburn—Marshfields.

Feudal England, historical studies on the 11th and 12th centuries. .....G 2751
Studies in peerage and family history .....G 3944
Roundell (Mrs.), and **Roberts.** The still-room. .....E 5141
Rousseau (Jean Jacques)
Hudson. Rousseau, and naturalism in life and thought (World's Epoch-Makers).....C 2578
Texte. Rousseau, and the cosmopolitan spirit in literature....E 4419
Rousset (Antonin). The forest waters the farm. .....D 2849
Rowan (A. S.), and **Ramsey.** The Island of Cuba. .....F 2562
Rowan (E.). A flower-hunter in Queensland and New Zealand. F 2648
Rowbotham (John F.). The Troubadours and courts of love...G 2603
Rowe (R. P. P.), and others. Rowing and punting. (Badminton Library) .....D 1710
Rowe (Stuart H.). The lighting of school-rooms. .....D 3292
Rowland (Percy F.). The new nation: social, political, and economic conditions and prospects of the Australian Commonwealth. .....G 4719
Rowley. Art of taxidermy.....D 2432
Rowntree (B. S.). Poverty, a study of town life. .....B 2485
Rowntree (Joseph), and **Sherwell.** Public control of the liquor traffic. .....B 2566
Temperance problem and social reform. .....B 2237
Roy. Horseman's word, 3 copies.L 13124-6
Royal Historical Society. Transactions, N.S., vol. 14.....G 4280

Contents:—Ward. Presidential address *Firth.* Battle of Dunbar—*Norgate.* Alleged condemnation of King John by the court of France in 1202—*Lord.* Development of political parties during the reign of Queen Anne—*Davenport.* Decay of villeinage in East Anglia—*Collyer.* Notes on diplomatic correspondence between England and Russia in the first half of the 18th century—*Beazley.* Oldest monuments of Russian travel—*Cobbett.* Tribal hidage—*Gay* and *Leadham.* Inquisitions of depopulation in 1517 and the "Domesday of inclosures."

Royce (Josiah). Outlines of psychology. .....B 2517
Studies of good and evil.....B 2137
Royle (Charles). Egyptian campaigns, 1882 to Dec., 1899....G 3868
Rubies of Rajmar. *Eastwick,* 2 copies. .....L 12000-1
Ruby sword. *Mitford, B.,* 2 copies.L 15054-5
Rue with a difference. *Carey*.....L 17230
Ruling passion. *Van Dyke,* 2 copies L 17374-5
Rumbold (*Rt. Hon. Sir* Horace) Recollections of a diplomatist, 2 vols .....H 4953-4
Further recollections of a diplomatist. .....H 4891
Runciman (John F.). Old scores and new readings .....E 4753
Runciman (Walter). Windjammers and sea tramps. .....E 4912
Runkle. Helmet of Navarre, 4 copies. .....L 17352-5
Rupert (*Prince* Palatine). *Scott*...H 3996
Rupert by the grace of God *McChesney,* 3 copies. .....L 10340-42
Rupert of Hentzau. [*Hawkins*], 6 copies. .....L 15253-8
Ruskin (John). Comments on the Divina commedia. Compiled by *Huntington*. .....E 5000
Fors clavigera, new series.....L 5008

Contents:—Lost jewels—Dust of Gog—Asbestus.

Giotta and his works in Padua.E 4739
On the old road, 3 vols. .....L 4017-19
Præterita, 3 vols. .....E 4393-5

Contents:—Vol. 1: History and criticism — Pre-Raphaelitism — Architecture.
Vol. 2: Inaugural address, Cambridge School of Art—Cestus of Aglaia: 1865-66 — Picture galleries — Miscellaneous writings upon art—Notes on natural science.
Vol. 3: Literature — Economy — Theology, an Oxford lecture, 1878.

Storm cloud of the 19th century E 5009
Ruskin (John)—
Collingwood. Life of John Ruskin. H 4456
De La Sizeranne. Ruskin and the religion of beauty. .....E 4581
Harrison. John Ruskin. (English Men of Letters).....H 2982
Hobson. John Ruskin, social reformer. .....B 2287
Mather. John Ruskin, his life and teaching. .....E 4732
Meynell. John Ruskin .....E 4523
Rawnsley. Ruskin and the English lakes. .....E 4970
Spielmann. John Ruskin, a sketch of his life, etc.....H 4066
Russan, and Boyle. The riders, 2 copies .....M 4223-4
Russell (*Lady*), and **Herbert** (*Lady*). Memoirs. .....H 4013
Russell (C.), and **Lewis.** The Jew in London. .....B 2423

Russell (C. E. M.). Bullet and shot in Indian forest, plain and hill. D 2712

Russell of Killowen. (*Lord* Ch. rles). Life. *O'Brien, R. B.* .....H 4353

Russell (Dora). Country sweetheart, 2 copies. .....L 13022-3
Drift of fate, 2 copies.....L 13565-6
Great temptation, 3 copies.....L 17291-3
Man's privilege, 5 copies.....L 13272-6
Torn-out page, 3 copies.....L 16661-3

Russell (*Sir* Edward). That reminds me. .....H 4236

Russell (*Sir* Edward), and **Standing.** Ibsen on his merits.....E 4132

Russell (Fox). Boer's blunder, 4 copies. ....M 5477-80
In scarlet and silk.....H 3512

Russell (George Hamsby). Under the Sjambok, 2 copies. .....L 16504-5

[Russell (Geo. W. E.)]. Collections and recollections, 2 copies...H 3870-71
"For better? For worse?" Notes on social changes. .....E 5039
The household of faith: portraits and essays. .....C 2672

Contents:—Mr. Gladstone's religious development — Edward Bouverie Pusey—Archbishop Tait—Alexander-Heriot Mackonochie—John William Burgon—Archbishop Magee—Cardinal Manning—Archbishop Benson—Theodore Talbot—Henry Cary Shuttleworth—Ion Keith-Falconer—Mrs. Gladstone—Bishop Westcott—Richard Holt Hutton — Broadlands — "The Angel of the church of Lincoln" —Zachary Macaulay and his friends —Recollections of the evangelicals—A century of evangelicalism—The "Plymouth Brethren"—The "Restored apostolate"—A modern miracle —Christian socialists and municipal elections—Liberalism and the church —An evening at St. Paul's—The common creed of catholics and evangelicals—Catholic continuity in the Church of England—Reformation and reunion—The mass; primitive and protestant — Ritualism and disestablishment—"A mockery, a delusion, and a snare"—Church reform—Prospects of religion in the twentieth century.

Londoner's log-book, 1901-1902.E 5034
Onlooker's note-book.....E 4940

Russell (Henry). Cheer! boys, cheer! memories of men and music. .....H 3498

Russell (Henry B.). International monetary conferences. .....B 1972

Russell (Herbert). The longshoreman, 3 copies. .....M 4279-81

Russell (Israel C.). Glaciers of North America. .....A 1459
Lakes of North America.....A 1438
River development. .....A 1724
Volcanoes of North America...A 1692

Russell (*Rev.* John), and his out-of-door life. *Davies*.....H 4729

Russell (Norman), Village work in India, pen pictures from a missionary's experience. .....C 2451

Russell (R.). Edge of the Orient.F 2664

Russell (T. O.). Beauties and antiquities of Ireland. .....F 2774

Russell (T W.). Ireland and the empire: a review, 1800-1900..G 4409

Russell (W Clark). Copsford mys. 2 copies. .....L 967-8
Heart of oak, 3 copies.....L13169-71
Honour of the flag, and other stories, 3 copies. .....L 13702-4
Is he the man? 2 copies.....L 12884-5
Romance of a midshipman, 5 copies. .....L 15445-9
Rose Island, 2 copies.....L 17155-6
Ship (The), her story.....D 2524
Ship's adventure, 5 copies.....L17814-18
Tale of the ten, 6 copies.....L13535-40
Tale of two tunnels, 2 copies..L14412-13
Voyage at anchor, 2 copies.....L 16605-6
What cheer! 4 copies.....L14012-15

Russell (W. H.). The war, 2 vols.G 4832-3

Vol. I:—From the landing at Gallipoli to the death of Lord Raglan.

Vol. II:—From the death of Lord Raglan to the evacuation of the Crimea.

Russell-Jeaffreson. Faroe Islands.F 2808
Russian vagabond. *Whishaw, F.*, 3 copies. L15326, 15328-9

Rutherford (E.). Radio-activity.A 2138

Rutherford (Mark). Clara Hopgood, 2 copies. .....L 13528-9
Pages from a journal, with other papers. .....E 4681

Rutherford (William G.). Key of knowledge: sermons. .....C 2289

Rutland (Janetta, *Duchess of*). Collected writings, 2 vols.....E 4941-2

Ryan (Carroll). Poems, songs, ballads. .....I 1509

Ryan (Charles E.). With an ambulance during the Franco-German War, 1870-1871.....H 3342

Ryan (Charles S.), and **Sandes.** Under the red crescent, adventures of an English surgeon with the Turkish army at Plevna and Erzeroun, 1877-8.F 2643

Ryan (W. P.). Literary London, its lights and comedies. .....E 4178

Contents:—The great young man and the new style of literary history—Yellow memories—Max—The devil and a modern knight errant—A lunar elopement — British Barbara—Flight from the Caineyard—Caine! ever and always Caine—New doom of Narcissus—A *Daily Termagant* sensation — Authors I cannot take seriously—Great Macleod mystery—Gale's own mixture—Passing of the poets. — A word with the evening papers—Mainly for Mr. Birrell—A coming crisis—Sparrow worship in literature—Lover of Miss Lucifer Lexicon.

Ryerson (Egerton). *Burwash, N.* (Makers of Canada). .....G 4847

S. (A. M.). Point and pillow lace.D 2463

S. (D. W.). European settlement in the far East. (China, Japan, Corea, Indu-China, Straits Settlements, Malay States, Siam, Netherlands). .....G 3991

Sabatier (Auguste). Outlines of a philosophy of religion.....C 2042
Religions of authority. .....C 1497
Vitality of Christian dogmas...C 2007

Sack of Monte Carlo. *Frith, W.*, 2 copies. .....L 14333-4

Sacred fount. *James*, 2 copies....L 17176-7

Sacrifice of the *Shannon*. *Hickman*, 3 copies. L18750-52

Saga Library, Vol. V. Heimskringla, vol. 3. .....G 2079

Sage (Dean), and others. Salmon and trout. .....D 3091

Said the fisherman. *Pickthall*, 3 copies. .....L 19106-8

Sailor's bride. *Boothby*, 2 copies..L16569-70

Saint-Amand (I. de). Court of the Second Empire. .....G 3128
Louis Napoleon, and Mademoiselle de Montijo. .....G 3127
Napoleon III. at the height of his power. .....G 3129
Revolution of 1848, 2 copies.G1942, 2311

St. Aubyn. Bonnie Maggie Lauder, 3 copies. L16168-70
Fortune's gate, 3 copies.....L 15404-6
Little Lady Maria, 2 copies....M 3893-4
Mrs. Dunbar's secret, 3 copies.L 16945-7
Proctor's wooing, 3 copies....L 14246-48
Silver cord, 2 copies.....M 3842-3
Tremlett diamonds, 2 copies....L 124-5

St. Clair (George). Creation records discovered in Egypt. (Studies in the Book of the Dead). .....C 2066

St. Clair-Tisdall. Conversion of Armenia to the Christian faith..C 1871

Saint-Elme (Ida). Memoirs of a contemporary. Trans. *L. Strachey* .....H 4358

Saint-George. The bow, its history, manufacture and use. ("Strad" Library, No. III.) .....D 2614

Saint-Germain. Practice of palmistry for professional purposes D 2517

St. Ives. *Stevenson, R. L.*, 5 copies,L 14645-9

St. John (Christopher). Crimson weed, 2 copies. .....L 17193-4

St. John (Henry). Voyage of the "Avenger," 9 copies..M4658-62, 4980-83

St. Leger. "Hallowe'en" a-hoy! 3 copies .....M 3718-20
Ocean outlaw, 5 copies.....M 4173-7
Rover's quest, 3 copies .....M 4684-6
Skeleton reef, 5 copies.....M 4636-40

Saint-Martin (Louis Claude de) (the unknown philosopher). Life. *Waite*. .....B 2464

Saint Nicholas, vols. 22, part 2—Vol. 30, part 2, May, 1895—Oct., 1903, 2 copies.....K4678-4711

Saintsbury (George). The earlier renaissance. (Periods of European Literature, V.).....E 4106
Essays in English literature, 1780-1860, 2nd series.....E 3899

Contents:—Robert Southey—Wm. Cobbett—W. S. Landor—Thomas Hood—Miss Ferrier—English war-songs: Campbell — Madame D'Arblay — Twenty years of political satire—Three humourists; Hook, Barham, Maginn—The historical novel—Some great biographies — Coleridge and Southey.

Flourishing of romance and the rise of allegory. (Periods of European Literature, II., the 12th and 13th centuries).....E 4103
History of criticism and literary taste in Europe, vols. 1-2....E 4774-5

Vol. 1: Classical and mediæval criticism. Vol. 2: From the Renaissance to the decline of 18th century orthodoxy.

History of nineteenth century literature, 1780-1895.....E 3901
Matthew Arnold.....E 4521
Short history of French literature, 5th edition. .....E 4264

Sala. Margaret Forster, 2 copies.L 1443-4

Saladin—
Abu El-Mehâsan Yûsuf. Saladin, or what befell Sultan Yûsuf..H 3924
Lane-Poole. Saladin, and the fall of the kingdom of Jerusalem.H 2268

Salamon. Unpublished memoirs of the Internuncio at Paris, 1790-1801. .....H 3684

Sale of a soul. *Moore*, 2 copies..L 12936-7

Salisbury (*Marquis* of)—
Aitken. The Marquess of Salisbury. .....H 4462
Howe. The Marquis of Salisbury.H 4626

Salmon (George). Some thoughts on the textual criticism of the New Testament. .....C 1930

Salmon (Percy R.). ("Richard Penlake"). Home portraiture for amateur photographers..D 2590

Salmond (S.). The Christian doctrine of immortality.....C 1689

Salted with fire. *Macdonald*, 6 copies L14547-52

Samantha in Europe. *Holley*.....L 9810

Samaritans. *Steuart*, 3 copies....L 18704-6

Samson (John). In the Dictator's grip, 5 copies. .....M 5642-6

Samuel (Herbert). Liberalism, principals and proposals of contemporary liberalism in England. .....G 4397

Samuel Boyd of Catchpole Square. *Farjeon*, 5 copies. L16139-43
Sanborn (Frank B.). New Hampshire, an epitome of popular government. (American Commonwealths) .....G 2257
Sanctuary Club. *Meade*, and *Eustace*, 2 copies. .....L 16886-7
"Sand (George)" (*pseud.*). *See* [Dudevant].
Sand and cactus. *Beard*.....E 4608
Sanday (W.). Sacred sites of the Gospels. .....C 2561
(*Ed.*). Different conceptions of priesthood and sacrifice.....C 2317
Sanday (W.), and **Headlam.** Commentary on the Epistle to the Romans. .....C 1761
Sandbach. The Nibelungenlied and Gudrun in England and America. .....E 5222
Sandeau (Jules). Un héritage..O 145
Sandeman (E. A.). Notes on the manufacture of earthenware.D 2827
Sanders (E. K.). For prince and people, 3 copies. .....L 14931-3
Sanderson (Edgar). Africa in the 19th century. .....G 1975
Fight for the flag in South Africa, 2 copies. .....G 3859-60
Hero patriots of the 19th century G 3976

Contents:—Peninsular War; Martin Diez—Tyrolese war, 1809; Andreas Hofer—Greek War of Independence, 1821-1827—South American Revolution; Simon Bolivar—Abd-El-Kader, 1833-1847—Schamyl of the Caucasus, 1284-1859—Daniele Manin and Giuseppe Garibaldi.

Sanderson (Joseph). Story of Saint Patrick. .....C 2078
Sandlands (J. P.). Fallacies in present-day thought. .....B 2611
Sands. Out of the world; or, life in St. Kilda. .....F 2666
Sandys (Edwyn). Trapper Jim..D 3207
Sandys (Edwyn), and **Van Dyke.** Upland game birds. .....D 3090
Sandys (John Edwin). A history of classical scholarship.
Vol. 1: From the 6th century B.C. to the end of the Middle Ages. .....E 5179
Sanford (L. C.), and others. The water-fowl family. (American Sportsman's Library).....D 3092
Sanford (M. B.). Romance of a Jesuit mission, 5 copies..L14499-14503
Sanford (P.). Nitro-explosives..D 2217
Sangster (Margaret E.). Eleanor Lee, 3 copies. L18908-10
Janet Ward. .....L 16929
Sansterre. The farmer's vegetable, fruit and flower garden.....D 3217
Santa Claus's partner. *Page*, 2 copies. L16299-16300
Santos-Dumont. My airships...D 3432
Sappers and miners. *Fenn*, 4 copies L 13905-8
Saranac. *Smith, J. T.* .....L 12012
Sarat Chandra Das. Journey to Lhasa and Central Tibet.....F 3322
Sargent (A. J.). The economic policy of Colbert. .....B 2171
Sargent (Herbert H.). Campaign of Marengo. .....G 3287
Napoleon Bonaparte's first campaign. .....G 2897
Sarita, the Carlist. *Marchmont*, 5 copies. .....L 18171-5
Sartain (John). Reminiscences of a very old man, 1808-1897....H 4251
Sartoris (Adelaide). A week in a French country-house. .....E 5067
Sastrow (Bartholomew). Social Germany in Luther's time. Trans. *Vandam* .....G 4542
"Satellite's" stowaway. *Lander*, 2 copies. L16214-15
Satge. Pages from the journal of a Queensland squatter. .....G 4285
Saunders (Marshall). Beautiful Joe's paradise, 2 copies. .....L 16874-5
Deficient saints, 2 copies. .....L 16244-5
For the other boy's sake, etc., 2 copies. .....M 4295-6
Rose à Charlitte, 3 copies.....L 15345-7
'Tilda Jane, 3 copies.....M 5580-82
Saussure (César de). A foreign view of England in the reigns of George I. and George II. Trans. and ed. by *Mde. Van Muyden*. .....F 3273
Saussure (L. de). Psychologie de la colonisation Française....O 780
Savage (Richard H.). Brought to bay, 2 copies. .....L 17294-5
Savage Club papers. Edited by *Muddock*. .....E 398
Savage-Armstrong (George F.). Ballads of Down. .....I 1440
Poetical works. .....I 1341
Savage-Landor. *See* Landor
Savile (*Sir* Geo.). (*1st Marq.* of Halifax). Life and letters. *Foxcroft*, 2 vols. .....H 3940-41
Savonarola (*Fra*)—
Horsburgh. Girolamo Savonarola.H 4080
Lucas. Fra Girolamo Savonarola.H 3899
M'Hardy. Savonarola. (World's Epoch-Makers). .....C 2568
Savory (Isabel). In the tail of the peacock, [Morocco]. .....F 3392
Sportswoman in India. .....F 3040
Savrola. *Churchill*, 4 copies.....L 16634-7
Saward. Decorative painting....D 2216
Sawyer (Frederick H.). Inhabitants of the Philippines. .....G 3945
Saxby. The saga-book of Lundy, 3 copies. .....M 4042-4
Saxe-Weimer-Eisenach (Anna Amalia, *Duchess of*). *Gerard*, F., 2 vols. .....H 4543-4

Sayce (A. H.). Babylonians and Assyrians. .....G 4186
Early history of the Hebrews..C 2001
Egypt of the Hebrews and Herodotos. .....C 1818
Monument facts and higher critical fancies..... .....C 2781
Patriarchal Palestine, 2 copies. C1810, 2279
The religions of ancient Egypt and Babylonia. (Gifford Lectures on the Ancient Egyptian and Babylonian Conception of the Divine). .....C 2555
(*Ed.*). Genesis. (Temple Bible). C 2455
Scaife (Arthur H.). The war to date. (March 1st, 1900).....G 3996
Scarlet and hyssop. *Benson*, 5 copies L18036-40
Scarlet and steel. *Prescott*, 3 copies L 14584-6
Schaff (Philip). Life. *Schaff, D.*..H 3775
Scharff (R. F.). History of European fauna. .....A 887
Schechter. Studies in Judaism...C 1715
Schellendorff (*Gen.* Bronsart von). Duties of the general staff...G 3750
Schenk. Determination of sex...A 1775
Schiller (Friedrich). Life and works. *Thomas, Calvin*.....E 4433
Schimmelmann (Adeline, *Countess*). Glimpses of my life.....H 3521
Schmeisser (Karl). Gold fields of Australasia, 2 vols. .....D 2528-9
Schmidt (F. A.), and **Miles.** Training of the body, 2 copies..D2761, 2954
Schmidt (N.). (*Ed.*) Ecclesiasticus. (Temple Bible). .....C 2480
Schmidt (O. P.). A self-verifying chronological history of ancient Egypt, to the beginning of the Persian dynasty.....G 3735
Schmoller. The mercantile system and its historical significance.B 1731
Schnabel. Handbook of metallurgy, 2 vols. .....D 2530-31

Contents:—Vol. 1: Copper—Lead—Silver—Gold.
Vol. 2: Zinc:—Cadmium—Mercury—Bismuth—Tin—Antimony—Arsenic—Nickel — Cobalt — Platinum — Aluminum.

Schneider (Albert). Guide to the study of lichens. .....A 1770
Text-book of general lichenology A 1680
Schneider (N.). Care and handling of electric plants. .....D 3290
Schofield (Alfred T.). How to keep healthy. .....B 1201
Nerves in disorder. A plea for rational treatment. .....B 2563
Schofield (John M.). Forty-six years in the army. .....H 3772
Scholes (Theophilus). British empire and alliance. .....G 3708
School for saints. [*Craigie*], 3 copies L 14962-4
School Review, vols. 9-11, Jan., 1900—Dec., 1903. .....K5800-5802
Schooling. A peep into "Punch."E 4748
Schorlemmer (Carl). The rise and development of organic chemistry. .....A 2091
Schouler. Constitutional studies, state and federal. .....G 3276
Historical briefs. .....G 3077
History of the Civil War, 1861-1865 (being vol. 6 of the History of the United States under the Constitution)) .....G 3748
Schreiner. Trooper Peter Halket of Mashonaland, 2 copies....L 14226-7
Schubert (H.). Mathematical essays and recreations. .....A 1707
Schubert (Max). Manufacture of cellulose. .....D 2787
Schulte (John). How to study..B 2178
Schulz (A.), and **Hammar.** The new Africa. .....F 2847
Schurman (Jacob). Agnosticism and religion. .....C 1229
Schwarz (A. F.). Forest trees and forest scenery. .....D 2915
Scidmore. China, the long-lived empire. .....G 3963
Java, the garden of the east...F 2794
Scientific American. (Building Edition), vols. 19-36, Jan., 1895 Dec., 1903. .....K 5080-97
Sclater. Geography of mammals.A 1708
Scoble, and **Abercrombie.** Rise and fall of Krugerism. .....G 3913
Scollard. Son of a Tory, 2 copies. L17389-90
Scot (Michael). Life and legend of. *Brown, J. H* .....H 3747
Scott (Clement). The drama of yesterday and to-day, 2 vols.E 4430-31
Wheel of life. .....E 4004

Contents:- Old Bailey memories—Popyland revisited—"Caste" and the old Bohemian days—A sleepless holiday—Cricket etiquette in India—Four memories — Margate and dancing rooms — Eating houses, past and present—On stage fights—Chinese reminiscences — A word for poor children — Motor cars, cabs and coaches—Boyhood days—Prudes on the prowl—A bundle of old letters—Criticism *v.* Personality—An imaginary journey—Reminiscences of Clement's Inn—In Ceylon—Some New Year's Eves.

Scott (David Wardlaw) Terra firma: the earth not a planet.A 1248
Scott (Duncan C.). In the village of Viger. .....L 7038
Labor and the angel, 2 copies.L1198, 1278
Scott (E.). Re-construction during the civil war in the U.S..G 2357
Scott (Frederick George). Poems: old and new. .....I 1303
Unnamed lake and other poems.I 1223

Scott (G. Firth). Last Lemurian, 5 copies. .....L 16022-6
Romance of Australian exploring F 2972
[Scott (H. S.)]. ("Henry Seton Merriman," *pseud.*).
Barlasch of the guard, 5 copies. L 18852-6
Flotsam, 5 copies.....L13808-12
Grey lady, 5 copies.....L 12992-6
In Kedar's tents, 7 copies.....L14577-83
Isle of unrest, 5 copies.....L16988-92
Roden's Corner, 6 copies...L15398-15403
The sowers, 6 copies.....L8941, 13044-8
Tomaso's fortune, etc., 5 copies. L 19191-5
Velvet glove, 5 copies.....L 17872-6
Vultures, 5 copies. L18260-64
[Scott (H. S.)], and **Tallentyre.**
Money-spinner, etc., 2 copies. L 4515-16
Scott (James). Studies in ideals. E 4634

Contents:—The ideal in spring—Ideals—Sincerity — Enthusiasm — Superstition—Citizenship—Sentiment and sentimentalism—Romance in the locomotive.

Scott (*Hon. Mrs.* Maxwell). Making of Abbotsford, 2 copies. G3167, 3169
Scott (*Sir* Walter)—
Crockett. The Scott country....F 3271
Hudson. Sir Walter Scott.....H 4317
Saintsbury. Sir Walter Scott. (Famous Scots Series).....H 3583
Scott (*Sir* Walter). Story of Prince Charlie, 2 copies.....M 5340-41
Scott (Walter Dill). The theory of advertising. .....B 2526
Scott (William). Rock villages of the Riviera. .....F 2996
Scott-Elliott. Story of Atlantis, a geographical, historical and entomological sketch. .....G 3217
Scottish Canadian poets, Selections. .....I 1266
Scottish poetry of the 18th century, vols. 1-2. .....I 833-4
Scougal (Henry), and the Oxford Methodists. *Butler.* .....C 2200
Scouller. Law of evolution.....A 2122
Scourge of God. *Bloundelle-Burton*, 5 copies. .....L 13454-8
Scourge-stick. *Praed*, 3 copies....L 15291-3
Scribes and Pharisees. *Le Queux*, 3 copies. .....L 15124-6
Scribner's Magazine, vols. 18-34, July, 1895—Dec., 1903, 2 copies. K 4938-71
Scripture. New psychology.....A 882
Thinking, feeling, doing. .....B 1949
Scruggs. Colombian and Venezuelan republics. .....G 3761
Scrutton. Electricity in town and country houses. .....D 2443
Scudamore (Cyril). Belgium and the Belgians. .....F 3220
Scudder (S.). Everyday butterflies. .....A 1835
Frail children of the air.....A 1385
Scudder (Vida D.). Social ideals in English letters. .....E 4337
Scully (W.). Between sun and sand, 3 copies. L15308-10
Kafir stories, 3 copies.....L12818-20
Vendetta of the desert, 3 copies. L 15747-9
White Hecatomb, and other stories, 2 copies. .....L 13634-5
Scylla or Charybis. *Broughton*, 4 copies. L12856-59
Sea turn (A), and other matters. *Aldrich, T. B.* .....L 17394
Sea-wrack. *Bullen*, 2 copies.....E 5185-6
Seafarers. *Bloundelle-Burton*, 2 copies L 16772-3
Sealskin cloak. [*Browne*], 3 copies. L13957-59
Seaman. Battle of the Bays.....I 1186
Borrowed plumes. .....E 4632

Contents:—The two Elizabeths—"John Oliver Hobbes"—Miss Ellen Thorneycroft Fowler — An Englishwoman's love-letters—Mr. Hall Caine — Miss Marie Corelli — Mr. Dooley — Mr. Henry Harland—Mr. Maurice Hewlett—Mr. George Meredith—Sir John Lubbock — Mrs. Humphrey Ward — Mr. W. E. Henley—Mr. Henry James—M. Maurice Maeterlinck—Mr. G. Bernard-Shaw—Mr. Stephen Phillips—Mr. Henry Seton Merriman —Mr. Andrew Lang—Mr. George Moore—Mrs. Meynell—Mr. William Watson.

With double pipe. .....I 1211
Search (P. W.). An ideal school, or looking forward.....B 2067
Searchfield. Secret cave, 2 copies. M 3709-10
Sears (Hamblen). Fur and feather tales, 2 copies.....D 2458-9
Sears (Lorenzo). American literature in the Colonial and national periods. .....E 5074
The occasional address.....E 4138
Seats of the mighty. *Parker*, 9 copies. L13518-26
Seawell (Molly Elliott). Fortunes of Fifi, 3 copies.....L 18932-4
History of Lady Betty Stair, 2 copies. .....L 15196-7
House of Egremont, 4 copies..L 17024-7
Papa Bouchard, 2 copies.....L 17336-7
Sprightly romance of Marsac, 2 copies. .....L 13833-4
Virginia cavalier, 2 copies.....L14049-50
Seccombe (Thomas), and **Allen.**
The age of Shakespeare (1579-1631), 2 vols. E5109-5110

Vol. I:— Poetry and prose.
Vol. II:—Drama.

Second opportunity of Mr. Staplehurst. *Ridge*, 2 copies.....L 485-6
Second thoughts of an idle fellow. *Jerome*, 3 copies. .....L 15456-8
Secret history of the court and cabinet of St. Cloud, 2 vols..H 3354-5

Secret history of the court of St. Petersburg. .....H 3358
Secret of Lynndale. *Warden, F.*, 3 copies. L15990-92
Secret of mankind. .....B 1906
Secret of Saint Florel. *Berwick*, 3 copies. L14478-80
Secret of the dead. *Meade*, 2 copies. L 17384-5
Secret of the North Sea. *Gissing*, 2 copies. .....L 16948-9
Secret orchard. *Castle*, 5 copies..L 17624-8
Secretan (J. H. E.). To Klondyke and back. .....F 2658
Secretary to Bayne, M.P. *Ridge*, 3 copies. .....L 14835-7
Secrets of the courts of Europe. *Upward*. .....L 10162
Sedding (John D.). Garden-craft, old and new. .....D 2947
Sedgwick (Adam). Student's text-book of zoology. Vol. I., Protozoa to chætognatha....A 1682
Sedgwick (Anne Douglas). Confounding of Camelia, 5 copies.L16012-16
Sedgwick (Henry Dwight). Essays on great writers. .....E 5059

Contents:—Lockhart's life of Scott—D'Annunzio, novelist — Montaigne—Macaulay—English and French literature—Don Quixote—A holiday with Montaigne—Some aspects of Thackeray.

Sedgwick (W.). Advance of knowledge. .....A 1829
Sedgwick (Wm. T.). Principles of sanitary science and the public health. .....D 3072
Seebohm. Birds of Siberia.....A 2054
Seed of the poppy. *Holland*.....L 16081
Seeley (H. G.). Dragons of the air, extinct flying reptiles. .....A 1861
Seeley (*Sir* J. R.). Growth of British policy, 2 vols.....G 2898-9
Seignobos (Charles). Political history of Europe since 1814...G 3700
Selah Harrison. *MacNaughton*, 3 copies. .....L 15836-8
Selborne (Roundell, *Earl* of). Memorials, 2 parts, 4 vols..H3663-4, 3958-9

Part 1: Family and personal, 1766-1865, 2 vols.
Part 2: Personal and political, 1865-1895, 2 vols.

Selby. As the Chinese see us...G 4311
Chinamen at home.....F 3210
Theology of modern fiction. (Fernley Lectures, 1896).....C 1718
Selby-Bigge. (*Ed.*). British moralists, 2 vols. .....B 2020-21

Contents: — Vol. I. Shaftesbury — Hutcheson—Butler—Adam Smith—Bentham.
Vol. II. Samuel Clarke—Balguy—Richard Price—Brown—John Clarke—Cudworth — John Gay — Hobbes—Kames—Locke—Mandeville— Paley—Wollaston.

Select documents: illustrating the history of trade unionism. I.—The tailoring trade. Ed. *Galton*.B 1753
Selections from Scottish Canadian poets. .....I 1266
Self-made Countess. [*Stannard*], 2 copies. .....L 17222-3
Seligman (Edwin R. A.). Economic interpretation of history.....B 2551
Essays in taxation, 3rd edition.B 2480
Shifting and incidence of taxation, 2nd edition. .....B 2479
Sellcut's manager. *Chant*, 2 copies.L 16392-3
Sellers (W. E.). From Aldershot to Pretoria. .....G 4058
Selous (Edmund). Bird watching.D 2675
Selous (F. C.). Sport and travel.F 3068
Sunshine and storm in Rhodesia, 2 copies. .....G 3191-2
Selwyn (George), his letters and his life. Edited by *Roscoe* and *Clergue*. .....H 4250
Selwyn (Thomas Kynaston). Eton in 1829-1830: a diary of boating, etc., written in Greek. Ed. and trans. by *Warre*.....G 4736
Semon (Richard). In the Australian bush. .....F 2832
Semple. American history and its geographic conditions.....G 4799
Sen (Mohit Chandra). The elements of moral philosophy, 2nd ed., revised. .....B 2727
Senancour. Obermann. With biographical and critical introduction by *Waite*. .....E 5117
Seneca. De providentia. Trans. *Super*. .....C 2153
Senorita Montenar. *Crouch*, 3 copies L15148-50
Sensational case. *Warden*, 3 copies L 15596-8
Sentence of the court. *Hill*, 2 copies L 17362-3
Sentimental Tommy. *Barrie*, 7 copies. L13866-72
Serao (Mathilde). Conquest of Rome, 2 copies.....L17079-80
Land of Cockayne, 2 copies...L 17428-9
Sergeant (Adeline). Blake of Oriel, 2 copies. L16313-14
Cynthia's ideal, 3 copies.....L19080-82
Daunay's Tower, 3 copies.....L17060-62
Deadly foe, 3 copies.....L13269-71
Dr. Endicott's experiment, 2 copies. .....L 13055-6
Failure of Sibyl Fletcher, 4 copies L13379-82
Idol-making, 3 copies.....L 14007-9
Love story of Margaret Wynne, 3 copies. L15450-52
Near relations, 3 copies.....L 18863-5
Out of due season, 4 copies....L 12904-7
Rise in the world, 2 copies.....L16617-18
Roger Vanbrugh's wife, 4 copies. L 13256-9

Rogue's daughter, 4 copies. L13396-13399
Told in the twilight, 2 copies. L 13504-5
Under false pretences, 3 copies. L 16933-5
Valuable life, 3 copies.....L 15305-7
Sergeant (Lewis). The Franks. (Story of the Nations).....G 2624
Sergeant (Philip W.). Cathedral church of Winchester.....G 4108
Sergi. The Mediterranean race..A 890
Sergieff. My life in Christ.....C 1905
Truths about God, the church, the world, and the human soul. C 2208
Serviss (G. P.). Other worlds...A 1862
Pleasures of the telescope.....A 1718
Sessions (Harold). Two years with Remount Commissions. G 4541
Set of rogues. *Barrett*, 5 copies. L 12924-8
Seth (A.). Man's place in the cosmos, etc. .....B 2024

Contents:—Man's place in the cosmos—Present position of the philosophical sciences—The "new" psychology and automatism—A new theory of the absolute—Mr. Balfour and his critics.

Two lectures on theism. (Princeton Lectures). .....C 1958
Seton (Ernest Thompson). Biography of a grizzly, 2 copies. E 4604-5
Lives of the hunted, 3 copies...E 4834-6
Trail of the sandhill stag, 3 copies. .....E 4505-7
Two little savages, 3 copies...M 6117-19
The wild animal play for children, 2 copies. .....I 1344-5
Wild animals I have known, 2 copies. .....A 1494-5
Seton (George). A budget of anecdotes chiefly relating to the 19th century, 3rd edition, enlarged. .....E 4915
Seton (Grace Thompson). A woman tenderfoot, 2 copies..F 3044-5
Setoun. George Malcolm, 3 copies. L15316-18
Robert Urquhart, 2 copies.....L 13646-7
Skipper of Barncraig, 3 copies..L 17794-6
Settled out of court. *Burgin*, 3 copies. .....L 15726-8
Seven frozen sailors. *Fenn*, 2 copies L12416-17
Severance. Old trails on the Niagara frontier. .....G 3638
Sewall (Charles Henry). Wireless telegraphy, 2 copies.....D3211, 3399
Seward (A. C.). Fossil plants, Vol. 1. .....A 1944
Seward (T.). School of life.....C 1716
Seward (William H.)—
Bancroft. Life of William H. Seward, 2 vols. .....H 4212-13
Lothrop. William H. Seward...H 1876
Sewell (Tyson). The elements of electrical engineering. .....D 3168
Sexby. Municipal parks, gardens, and open spaces of London. F 2904
Sexton (A. H.). Fuel and refractory materials. .....A 1384
Seymour (Alfred). Practical lithography .....D 3400
Shadow of Hilton Fernbrook. *Westbury*, 2 copies. .....L 13677-8
Shadow of Quong Lung. *Doyle*, 2 copies. L15179-80
Shadow of the bear. *Hill*, 2 copies. L16369-70
Shadowy third. *Vachell, H. A.* ..L 17383
Shadwell (Arthur). Drink, temperance and legislation.....B 2546
Shadwell (*Capt.* L. J.). Lockhart's advance through Tirah. .....G 3376
Shaftesbury (Anthony, *3rd Earl* of). Life, unpublished letters and philosophical regimen. Edited by *Rand*. .....B 2371
Shaftesbury (Anthony Ashley Cooper, *7th Earl* of), as a social reformer. *Hodder, E.*..H 3805
Shakespeare—
Bloom. Shakespeare's Church, Holy Trinity of Stratford-upon-Avon. .....F 3341
Boas. Shakespeare and his predecessors. .....E 3142
Bowden. Religion of Shakespeare C 2260
Brandes. William Shakespeare, 2 vols. .....E 4163-4
Collins. Studies in Shakespeare..E 5190

Contents:—Shakespeare as a classical scholar—Shakespearean paradoxes—Sophocles and Shakespeare as theological and ethical teachers—Shakespeare as a prose writer—Was Shakespeare a lawyer?—Shakespeare and Holinshed—Shakespeare and Montaigne—Text and prosody of Shakespeare—The Bacon-Shakespeare mania.

Elson. Shakespeare in music...E 4965
Fleming. How to study Shakespeare, 2 copies. E4043, 4046
Do., 2nd series.....E 4571
Do., 3rd series. .....E 4570
Shakespeare's plots. .....E 4977
Jusserand. Shakespeare in France, under the ancient regime.....E 4420
Lee. Life of William Shakespeare H 3880
Lounsbury. Shakespeare and Voltaire. (Shakespearean Wars, II.) .....E 4947
Mabie. Shakespeare; poet, dramatist and man .....H 4308
M'Ilwraith. Book about Shakespeare. .....E 4314
Madden. Diary of Master William Silence. .....E 4155
Morley. Shakespeare's Greenwood. .....E 4625
Moulton. The moral system of Shakespeare. .....E 5128
Ordish. Shakespeare's London. E 4064

Orger. Critical notes on Shakespeare's comedies. .....E 2468
Quiller-Couch. Historical tales from Shakespeare. .....G 3783
Rossi, and *Corbould.* Side-lights on Shakespeare. .....E 4129
Seccombe, and *Allen.* The age of Shakespeare (1579-1631), 2 vols. E5109-5110
Vol. 1: Poetry and prose.
Vol. 2: Drama.

Sherman. What is Shakespeare?.E 4985
Simpson, and *Bowden.* Religion of Shakespeare. .....C 2260
Smith (D. Nichol). (*Ed.*). Eighteenth century essays on Shakespeare. .....E 5218
Smith (Goldwin). Shakespeare, the man, 2 copies. .....E 4589-90
Warner. The people for whom Shakespeare wrote. .....E 4058
See also Bacon (*Sir* Francis)—
Shakespeare anthology, 1592-1616, A.D. Edited by *Arber*.....I 1242
Shaler. American highways.....D 2208
The citizen .....B 2760
Domesticated animals. .....D 2115
The individual, a study of life and death. .....A 1850
The neighbor, the natural history of human contacts. .....B 2732
Outlines of the earth's history.A 1773
Shand (Alexander Innes). Mountain, stream and covert.....E 4159
Old time travel—Europe.....F 3429
Shooting. .....D 2676
War in the Peninsula, 1808-1814. G 1974
Wellington's lieutenants. .....H 4680

Contents:—Lord Hill—General Crauford—Sir Thomas Picton—Marshal Beresford—Lord Lynedoch—The Earl of Hopetoun — The Marquis of Anglesey—Lord Combermere.

Shapcott. Autobiography of Mark Rutherford. .....L 16270
Sharp (A.). Bicycles and tricycles D 2220
Sharp (Dallas Lore). Wild life near home. .....E 4953
Sharp (Elizabeth A.). A history of music in the 19th century...G 4040
Sharp (E.). (*Ed.*). Lyra Celtica.I 1077
Sharp (R.). Hand-book to birds of Great Britain, vols. 2-4. .....A 1366-8
Sharp (William). Progress of art in the century. (19th Century Series, vol. 22). .....G 4040
Shaw (Albert). Municipal government in continental Europe..B 1155
Shaw Bernard). Common sense of municipal trading .....B 2741
Plays: pleasant and unpleasant, 2 vols. .....I 1193-4
Vol. I.—Unpleasant.
Vol. II.—Pleasant.

Three plays for Puritans. .....I 1317
Shaw (Charles D.). Stories of the ancient Greeks, 2 copies....M 6282-3
Shaw (Flora). Story of Australia. (Story of the Empire Series).G 3517
Shaw (James), a country schoolmaster. Edited by *Wallace*...H 3545
Shaw (*Rev.* James). The Scotch-Irish in history. .....G 3834
Shaw (John). Captain Stormalong, 5 copies. .....L 16144-8
Shaw (R. De Visme), and **Ussher.** Snipe and woodcock. (Fur, Feather and Fin Series).....A 1288
Shaw (William A.). History of the English Church, during the Civil Wars and under the Commonwealth, 1840-1860, 2 vols..G 3865-6
Shaylor (Joseph). Some favourite books and their authors.....E 4896
(*Comp.*). Pleasures of literature and the solace of books. ....E 4045
(*Ed.*). Saunterings in bookland.E 4573
She walks in beauty. *Hinkson,* 2 copies. .....L 16525-6
Sheard (Virna). A maid of many moods, 3 copies. L18319-21
Shechter. Studies in Judaism....C 1715
Shee (G. F.). The Briton's first duty, the case for conscription. G 4181
Shee (Joseph). (*Ed.*). Saunterings in Bookland, with gleanings by the way. .....E 4573

Contents:—*Britaine.* Study—*De Quincy.* What is literature? — *Sainte-Beuve.* What is a classic?—*Lewes.* Success in literature a test of merit—*Willmott.* Long life of books—*Hazlitt.* On reading old books—*Le Gallienne.* Philosophy of limited editions—*Payn.* Blessedness of books——*Lamb.* Detached thoughts on books and readings—*Richardson.* What books to read.

Sheehan. Cithara mea, poems...I 1277
Luke Delmege, 5 copies...L 17991-5
Sheep-stealers. *Jacob,* 4 copies. L18300-2, 17448
Sheik's white slave. *Raife,* 4 copies L13116-19
Sheilah McLeod. *Boothby,* 3 copies.L 14775-7
Sheldon (Charles M.). Edward Blake, college student. .....L 17157
Miracle at Markham, 3 copies..L 15821-3
Sheldon (Henry D.). Student life and customs. .....B 2066
Sheldon (Samuel). Dynamo electric machinery. .....D 2701
Sheldon (Samuel), and **Mason.** Alternating-current machines: being the second volume of Dynamo electric machinery.D 2702
Shellback. *Boyd,* 3 copies.....L 15757-9
Shelley (P. B.). Select poems. Edited by *W. J. Alexander*.....E 4283

Shelley (P. B.)—
Biagi. Last days of Shelley, new details from unpublished documents. .....H 3881
Hogg. Shelley at Oxford .....H 4956
Shelton (Edgar). The violin and all about it. .....D 2640
Shelton (Jane de Forest). The saltbox house, 18th century life in a New England hill town.....E 4741
Shenstone. Justus Von Liebig: his life and work (1803-1873)....A 1531
Sherard. Iron cross, 8 copies. L14999-15003, 16113-15
Sherburne House. *Douglas,* 2 copies L 13688-9
Sherburne romance. *Douglas,* 2 copies. .....L 12954-5
Sherer. Daily life during the Indian Mutiny, 1857. .....G 3322
Sheridan (Richard Brinsley). Biography. *Rae,* 2 vols.....H 3654-5
Sheridan (Richard Brinsley C.). The Greek Catholic Church..C 2209
Sherman (L. A.). What is Shakespeare? .....E 4985
Sherman (*General* Wm.). *Force, M. F.,* (Great Commanders)....H 3046
Sherren (Wilkinson). The Wessex of romance. .....E 5000
Sherrods. *McCutcheon,* 3 copies...L18879-81
Shervintons (The), soldiers of fortune. *Shervinton, K.* .....H 4051
Sherwell. Life in West London..B 1348
Sherwood (*Mrs.* M. E. W.). An epistle to posterity .....H 3698
Shiel. Cold steel, 2 copies.....L16480-81
Contraband of war, 3 copies. L15885-6, 15889
Shields (G. O.). Rustlings in the Rockies, hunting and fishing.F 3286
Shields (Robert). My travels...H 3548
Shillelagh and Shamrock. *Bodkin,* 3 copies. .....L 18127-9
Shinn (Charles Howard). Story of the mine. .....A 1555
Shinn (Millicent W.). Biography of a baby. .....B 2399
Ship of stars. *Quiller-Couch,* 4 copies L16447-50
Shipmates. *Robertson,* 2 copies...L 16795-6
Ship's adventure. *Russell,* 5 copies.L17814-18
Shipton (H.). Herons, 2 copies.L13017-18
Ten talents, 2 copies. .....M 3905-6
Uttermost farthing, 2 copies...M 3907-8
Shirley. Up the creeks, 2 copies.M 5470-71
Shoemaker. Islands of the southern seas. .....F 2644
Shoes of fortune. *Munro,* 5 copies. L 17971-5
Shore (Henry). Three pleasant springs in Portugal.....F 2914
Short line war. *Merwin-Webster,* 2 copies. .....L 6210-11
Shorter. Victorian literature, sixty years of books and bookmen.E 4306
Shortz. Gift of Bonaparte, 3 copies L 16047-9
Shoulder of Shasta. *Stoker,* 2 copies L 12967-8
Shreds and patches. *Fry,* 2 copies.L 15962-3
Shrewsbury. *Weyman,* 7 copies..L14888-94
Shrubsole. The fisherman's handbook. (Country Handbooks, VIII.). .....E 5145
Shück (H.). Mediæval stories...G 4602
Shuckburgh. Augustus: life and times of the founder of the Roman empire. .....G 4681
Shuman (Edwin L.). Practical journalism. .....E 5133
Shutters of silence. *Burgin,* 3 copies L 18831-3
Shuttleworth (Henry Cary), a memoir. Edited by *Russell*.....H 4627
Shylock of the River. *Hume,* 3 copies. .....L 17386-8
Siam (*Crown Prince* of). War of the Polish Succession.....G 4388
Sibley (Edwin Day). Stillman Gott, 3 copies. .....L 18346-8
Sibree (*Rev.* J.). Madagascar before the conquest. .....G 3005
Sichel (Edith). Women and men of the French renaissance....B 2468
Sichel (Walter). Bolingbroke and his times. .....G 4296
Bolingbroke and his times; the sequel. .....G 4444
Sidgwick (Alfred). The use of words in reasoning. .....B 2465
Sidgwick (Cecily). Cynthia's way, 5 copies. .....L 17772-6
Sidgwick (Henry). Development of European polity. .....G 4785
Lectures on the ethics of T. H. Green, Herbert Spencer, and J. Martineau. .....B 2597
Philosophy, its scope and relations. .....B 2575
Sidis. Psychology of suggestion.B 2049
Sidney (*Sir* Philip). Miscellaneous works: with a life of the author and notes by *Wm. Gray*.....E 3926
Sidney family, Memoirs of the. *Sidney, P.* .....H 3896
Siebel (J. E.). Compend of mechanical refrigeration .....D 2146
Siebert, and **Biggin.** Modern stonecutting and masonry. .....D 2120
Siebold. Japan's accession to the comity of nations. .....G 4269
Siege of Lady Resolute. *Dickson,* 5 copies. L18146-50
Siege of York. *Marshall,* 2 copies.L17141-42
Sielanka. *Sienkiewicz,* 2 copies...L 15092-3
Sienkiewicz. Hania, 2 copies....L 14868-9
Knights of the cross, 2 vols., 2 copies. .....L 16983-6
"Quo vadis," 5 copies..L13897-8, 14677-9
Sielanka, etc., 2 copies.....L 15092-3
Sieveking. Praise of gardens....E 4467

Sigerson (George). (*Trans.*). Bards of the Gael and Gall.....I 986
"Sigma." Personalia: political, social, and various, 2 copies.H 4866-7
Sign of the cross. *Barrett*, 5 copies L 13741-5
Sign of the spider. *Mitford*, 2 copies L14098-14099
Signors of the night. *Pemberton*, 4 copies. L16488-91
Silberrard. Enchanter, 2 copies..L16589-90
The success of Mark Wyngate, 3 copies. L18430-32
Silence. *Freeman*, 2 copies.....L 15184-5
Silent gods and sun-steeped lands. *Frazer*. .....L 6310
Silent places. *White*, 5 copies....L 19181-5
Sillitoe (Acton W.). Church work in British Columbia. *Gowen*.H 3825
Silver cross. *Keightley, S. R.*, 3 copies. L15890-92
Silver poppy. *Stringer*, 2 copies..L 18885-6
Silver skull. *Crockett*, 3 copies...L 17501-3
Silvio Bartholi, painter. *Bentley*..L 7191
Sime (James). William Herschel and his work. (World's Epoch-Makers). .....C 2564
(*Ed.*). Samuel I., II. (Temple Bible). .....C 2461
Simmons. Journals and correspondence during the Peninsular War and the campaign of Waterloo. H 3891
Nicaragua Canal. .....G 3788
Simon (Pierre). Philosophical essay on probabilities. Trans. *Truscott* and *Emory*. .....B 2505
Simon Dale. [*Hawkins, A. H.*], 5 copies. L14918-22
Simpson (Frances). Cats, and all about them. .....D 2990
Simpson (Fred. M.). Drawing-room duologues. .....I 1098
Simpson (James Young). Side-lights on Siberia.....F 2650
Simpson (*Sir* James Young)—
Gordon. Sir James Young Simpson and chloroform. (Masters of Medicine) .....H 3830
Simpson. Sir James Y. Simpson. (Famous Scots Series).....H 3574
Simpson (John). The new forestry D 2729
Simpson (M. C. M.). Many memories of many people...H 3910
Simpson (*Rev.* W. Sparrow). Memoir. Compiled and ed. by *W. J. Sparrow Simpson*. .....H 4018
Simpson (Wm.). Buddhist praying-wheel. .....C 1892
Simpson (William), (*R. I.*). Autobiography. Edited by *Eyre-Todd*. .....H 4815
Sims (George R.). Nat Harlowe, mountebank, 3 copies. L18179-81
The theatre of life. .....L 16633
Sin-eater. *Macleod*. .....L 12089
Since the beginning. *Clifford, H.*, 2 copies. .....L 15622-3
Sinclair (Arthur). Two years on the Alabama. .....G 2425
Sinclair (S. B.). The possibility of a science of education.....B 2521
Sinclair (W.). Leaders of thought in the English Church.....C 1712
Singer, and Berens. Some unrecognized laws of nature.....A 1687
Singer of Marly. *Hooper*, 2 copies.L 14827-8
Singleton (Esther). Social New York under the Georges, 1714-1776. .....E 3392
[Singleton (Mary M. L.)]. ("Violet Fane," *pseud.*). Betwixt two seas. .....I 1298
Two moods of a man, etc.....E 4875

Contents:—Two moods of a man—In praise of certain book lists — True story of a midnight murder — A romance of Kensington Gardens—A Turkish "Young Pretender"—A plea for the "green-eyed monster"—The ideal country-house.

Under cross and crescent.....I 993
Singular life. *Phelps*, 2 copies.....L 12982-3
Sinker. "Higher criticism;" what is it, and where does it lead us? C 2353
(*Ed.*). Daniel and minor prophets. (Temple Bible).....C 2471
"Sinnatamby." Letchimey, 2 copies M 2710-11
Sir Andrew Wylie of that ilk. *Galt, J.*, 2 copies.....L 12758-9
Sir Christopher. *Goodwin*, 2 copies L 17424-5
Sir Hector. *Machray*, 3 copies...L 17806-8
Sir Henry Morgan, buccaneer. *Brady*, 3 copies.....L 19065-7
Sir Mortimer. *Johnston*, 5 copies.L 19153-7
Sir Quixote of the Moors. *Buchan*. L 12966
Sir Sergeant. *Watson*, 2 copies..L 16458-9
Siren. *Meade, L. T.*, 3 copies....L 15264-6
Siren city. *Swift*, 2 copies.....L 16431-2
Siren's web. *Cudlip*, 2 copies....L 16587-8
Sirius. *Felkin*, 2 copies.....L 17376-7
Sister Jane. *Harris*, 2 copies.....L 13737-8
Sister to Evangeline. *Roberts*, 5 copies. L15737-41
Sitwell. Farmer Goldsworthy's will. M 3876
In far Japan, 2 copies.....M 3707-8
Poppy, 4 copies.....M 4528-31
Six trees. *Freeman*, 2 copies.....L16761-62
Sixty years of empire, 1837-1897..G 3262
Skeat. Notes on English etymology E 4891
Student's pastime. .....E 4067
Skeel. Travel in the first century after Christ, with special reference to Asia Minor.....G 4390

Skelton. Table-talk of Shirley, 1st series. .....E 3881

Contents:—Thackeray—Thomas Spencer Baynes—Our poor relations—Rossetti—Tyndall—A summer night in the north—James Anthony Froude—Those who have failed—Disraeli—The story-tellers—The word in season—A Scotch professor and an Oxford don.

2nd series, 2 vols.....E 4 80-81

Contents:—Summers and winters at Balmawhapple.

Skene (Felicia), of Oxford. A memoir. *Rickards*. .....H 4545

Skene (William T.). The Highlanders of Scotland. Ed. *MacBain*. .....G 4438

Sketches in lavender, blue and green. *Jerome*, 2 copies.....L 14383-4

Sketchley (R. E. D.). English book-illustration of to-day. .....D 2805

Skinner (C. M.). Myths and legends beyond our borders.G 3537

Nature in a city yard.....E 3832

Skinner (Hubert). The schoolmaster in literature. .....E 4856

Skip of Barncraig. *Setoun*, 3 copies. .....L 17794-6

Skipper's wooing. *Jacobs*, 3 copies.L 14624-6

Skrine (Francis H.). Expansion of Russia. .....G 2773

Skrine (Francis H.), and **Ross.** Heart of Asia. .....F 3004

Skrine (John Huntley). Pastor Agnorum, a schoolmaster's afterthoughts. .....B 2538

[Skrine (*Mrs.* Walter)]. ("Moira O'Neill," *pseud.*). Elf-errant, 3 copies. M3753-4, 5819

Songs of the glens of Antrim..I 1306

Sky Pilot. [*Gordon*], 2 copies.....L16460-61

Slade. Evolution of horticulture in New England. .....E 3820

Sladen (Douglas). Admiral, 3 copies. .....L 15744-6

Trincolox, etc., 3 copies.....L 15294-6

Slain by the Doones. *Blackmore*, 3 copies. .....L 13005-7

"Slam." Modern Bridge.....D 2642

Slater. Book plates and their value: English and American plates.E 4339

Romance of book-collecting...E 4332

Slatin Pasha. Fire and sword in the Sudan, 1879-1895.....F 2254

Sleeping fires. *Gissing*, 2 copies..L 13427-8

Slingsby (Wm. Cecil). Norway, the northern playground.....F 3428

Sloane (T. O'Conor). Liquid air and the liquefaction of gases.A 1836

Sloane (William Milligan). The French Revolution and religious reform. .....G 4351

Slocum. Sailing alone around the world .....F 3009

Slum silhouettes. *Brayshaw*, 2 copies L 15656-7

Small (E. Milton). (*Ed.*). Told from the ranks, 2 copies.....H 3793-4

Smalley (G. W.). Studies of men.E 3916

Contents:—Cardinal Newman — Lord Granville—Mr. Balfour—Mr. Parnell—Seventh Duke of Devonshire—Mr. Spurgeon—Tennyson—German emperor—Birthplace of the Bismarcks—Visit to Prince Bismarck—Master of Balliol—Prof. Tyndall—Sir Edward Burne-Jones — Lord Rosebery — Sir Wm. Harcourt — Mrs. Humphrey Ward—Lord Bowen—Wm. Walter Phelps — President Carnot — The Prime Minister—Mr. Froude—Mr. Winthrop—Oliver Wendell Holmes—Mr. John Walter—Francis Magnard Lord Randolph Churchill—Geo. Wir. Curtis.

Smart (Hawley). Master of Rathkelly, 2 copies. .....L 14241-2

Smart (William). Taxation of land value and the single tax.....B 2266

Smeaton (Oliphant). The Medici and the Italian Renaissance. (World's Epoch-Makers)....C 2572

Mystery of the Pacific, 6 copies.M 4814-19

Smith (A. D.). Through unknown African countries. .....F 2258

Smith (*Mrs.* A. Murray). The roll-call of Westminster Abbey..C 4529

Smith (Adam). Lectures.....B 1990

Smith (Adam). *Macpherson, H. C.* (Famous Scots Series).....H 4162

Smith (Allan). Lectures on justice, police, revenue and arms....B 1990

Smith (Arthur H.). China in convulsions, 2 vols. .....G 4494-5

Village life in China.....E 4614

Smith (D. Nichol). (*Ed.*). Eighteenth century essays on Shakespeare. .....E 5218

Smith (E. J.). New trades combination movement. .....B 2175

Smith (Edgar M.). Aneroestes the Gaul, 3 copies. .....L 15096-8

Smith (Edward). England and America after Independence.G 3873

Smith (F. Berkeley). How Paris amuses itself .....E 5114

Smith (F. Clifford). Daughter of patricians, 4 copies. L17338-41

Lover in homespun, etc., 4 copies L13669, 13671-3

Smith (F. E.). International law.A 1995

Story of Newfoundland. (Story of the Empire Series).....G 3523

Smith (F. Hopkinson). Caleb West, 2 copies. .....L 15063-4

Gondola days. .....F 2782

Fortunes of Oliver Horn, 5 copies L 18265-9

Gentleman vagabond and some others, 2 copies. L13049-50

Other fellow, 2 copies. .....L 16523-4

Tom Grogan, 2 copies.....L 3363-4

Smith (G. Barnett). Early Christian workers of the 19th century. .....H 3477

Contents:—Archbishop Tait—Patterson, the martyr-Bishop — The Earl of Shaftesbury—Bishop Daniel Wilson —Arnold of Rugby—Bishop Wilberforce—George Moore, the philanthropist — Hannington, the East African hero—Bishop Selwyn.

Romance of the South Pole, 3 copies. .....M 5358-60

Smith (G. Gregory). Specimens of middle Scots. .....E 5018

The transitory period. (Periods of European literature, IV.)..E 4105

(*Ed.*). Elizabethan critical essays, vols. 1-2. .....E 5204-5

Smith (Garden). World of golf. (Isthmian Library, no. 3)...D 2322

Smith (George). Twelve Indian statesmen. .....H 3702

Contents:—Charles Grant—Sir Henry Lawrence— John, Lord Lawrence—Sir James Outram—Sir Donald McLeod—Sir Henry Marion Durand—Lieut.-Gen. Colin Mackenzie—Sir Herbert B. Edwardes—John Clark Marshman — Sir Henry Sumner Maine—Sir Henry Ramsay—Sir Charles U. Aitchison.

Twelve pioneer missionaries...C 2127

Smith (George), of Coalville; story of an enthusiast. *Hodder, E.* .....H 3526

Smith (George Adam). Book of Isaiah, vol. 2, chapters xl.-lx. (Expositor's Bible). .....C 1786

Book of the twelve prophets, commonly called the minor. (Expositor's Bible), 2 vols....C 1776-7

Modern criticism and the preaching of the Old Testament....C 2284

Smith (Gertrude). The queen of Little Barrymore Street.....L 16950

Smith (Goldwin). Commonwealth or empire. .....G 4403

Founder of Christendom.....C 2413

Guesses at the riddle of existence, etc., 2 copies. .....C 1869-70

Irish history and Irish character. G 4467

Shakespeare, the man, 2 copies.E 4589-90

United Kingdom, a political history, 2 vols., 3 copies.....G 3737-42

Smith (Hannah). Music, how it came to be what it is.....D 2427

Smith (*Lieut.-Gen. Sir* Harry). Autobiography, 2 vols.....H 4354-5

Smith (Helen Ainslie). The thirteen colonies, 2 vols.....G 2632-3

Smith (Helen Evertson). Colonial days and ways. .....G 3918

Smith (Henry Preserved). Critical and exegetical commentary on the Books of Samuel. .....C 1742

Smith (Hermann). Art of tuning the pianoforte. .....D 2631

Modern organ tuning, the how and why? .....D 3262

Smith (*Rev.* I. G.). Characteristics of Christian morality. (Bampton Lectures, 1873) .....C 1899

Smith (J. Nicholson), and **Robson.** Hockey. (Isthmian Library).D 2327

Smith (James), and (Horace), a family narrative. *Beavan*....H 4022

Smith (John) Prehistoric man in Ayrshire. .....G 2981

Smith (John). A journey along the high-ways and by-ways of life. *Brown, S.* .....H 4214

Smith (*Capt* John). (Captain of two hundred and fifty horse, and sometime president of Virginia). Adventures. *Roberts.*H 4666

Smith (John B.). Economic entomology. .....A 1474

Smith (John T.). His Honor the Mayor. .....L 12010

Saranac. .....L 12012

Solitary island. .....L 12009

Woman of culture. .....L 12011

Smith (Joseph), the founder of Mormonism, a psychological study. *Riley.* .....H 4600

Smith (Justin H.). Arnold's march from Cambridge to Quebec: a critical study. .....G 4728

Troubadours at home, 2 vols...E 4768-9

Smith (L.). Mabel Gray, etc.....I 1199

Through Romany songland.....I 1182

Smith (Minna C.). Mary Paget, 2 copies. .....L 16646-7

Smith (Nora A.). Kindergarten in a nutshell. .....B 2182

Smith (Oberlin). Press work of metals. .....D 2127

Smith (Orlando J.). Short view of great questions, 10th ed.....C 1974

Smith (R. Angus). Loch Etive and the sons of Uisnach.....G 3195

Smith (Richard Baird). *Vibart*...H 3812

Smith (*Major-Gen. Sir* Robert M.). Life. *Dickson, W. K.*.....H 4494

Smith (Rodney), (*Gipsy*). Life and work. .....C 2531

Smith (Samuel), (*M.P.*). My life-work. .....H 4694

Smith (Theodore Clarke). Liberty and free soil parties in the Northwest. (Harvard Historical Studies, vol. 6).....G 3088

Smith (Thomas). Euclid, his life and system. (World's Epoch-makers) .....C 2575

Smith (Thomas B.). Backward glances. .....G 3538

Smith (W. Anderson). Temperate Chile. .....F 3033

Smith (W. P. H.), and **Hart** (H. C.). Climbing in the British Isles. Part II.—Wales and Ireland. .....F 2559

Smith (Walter). Art education, scholastic and industrial.....B 2673
Smith (William Henry). A political history of slavery, 2 vols.....G 4700-1
Smith (William R.). Municipal trading in Great Britain.....B 2691
Smith-Dampier. Journal of the Lady Beatrix Graham, 3rd edition. .....E 4873
Smoke. *Turgenev*. .....L 12107
Smollett (Tobias). Smeaton, *O.* (Famous Scots Series).....H 3579
Smyth. Five years in Siam, 2 vols. F 2652-3
Smythe (Carlyle). Story of Belgium, with a chapter on the Congo Free State. .....G 4067
Smythe (Lilian C.). The guardian of Marie Antoinette: letters from the Comte de Mercy-Argenteau to Marie Thérèse, Empress of Austria, 1770-1780, 2 vols. .....H 4555-6
Smythe (William E.). The conquest of arid America.....D 2692
"Snaffle." In the land of the Bora, 1894-6. .....F 2820
Snaith. Fierceheart, the soldier, 3 copies. L14340-42
Lady Barbarity, 5 copies.....L16176-80
Mistress Dorothy Marvin, 5 copies. L13134-6, 13150-1
Wayfarers, 5 copies. .....L 18284-8
Snazelleparilla. *Edwards*, 2 copies.L 15386-7
Sneath. Mind of Tennyson.....E 4755
Snell (F. J.). The fourteenth century. (Periods of European Literature, III.) .....E 4104
Wesley and Methodism. (World's Epoch-Makers). .....C 2566
Snider (D. J.). Freeburghers....L 13641
Froebel's mother play songs, a commentary. .....B 2258
Psychology and the psychosis: Intellect. .....B 2257
Walk in Hellas. .....F 3171
World's Fair studies. .....F 3170
Snow (W. J.). Furnace heating.D 2754
Snowden. Plunder pit, 3 copies.L 16157-9
Snowe. Two stage plays: Denzill Herbert's atonement; Bondage. I 1165
Snowy (J.). The Stanley of the turf. .....H 3522
Snyder (Carl). New conceptions in science. .....A 2114
Soames. Introduction to phonetics. (English, French and German) E 3828
Soans. First false step, 2 copies.M 4007-8
Social evil, with special reference to conditions existing in the city of New York. .....B 2492
Socrates—
Godley. Socrates and Athenian society in his day .....B 1909
Plato. Four Socratic dialogues. Trans. *Jowett*. .....E 4520
Sohm. Outlines of church history.C 1813
Soldier of Manhattan. *Altsheler, J. A.*, 2 copies. .....L 14705-6
Soldiers of fortune. *Davis*, 3 copies L 14372-4
Soldiers three. *Kipling*, 2 copies..E 4474-5
Solitary island. *Smith, J. T.*.....L 12009
Solitary summer. .....D 2566
Some experiences of an Irish R. M. *Somerville*, and *Ross*, 3 copies.L 16455-7
Some persons unknown. *Hornung*, 5 copies. L15646-50
Some portraits of women (voyage-uses). *Bourget*.....E 4615
Some unconventional people. *Jebb*, 2 copies. .....L 14036-7
Some women I have known. *Maartens*, 3 copies. .....L 17735-7
Somerset. Land of the muskeg, 2 copies. .....F 2442-3
Somerville (E. Œ.), and **Ross.** All on the Irish shore, 5 copies.L18712-16
Real Charlotte, 3 copies.....L 19127-9
Some experiences of an Irish R. M., 3 copies .....L 16455-7
Somerville (H. G.). Curiosities of impecuniosity .....E 3936
Sommerville. Siam on the Meinam from the Gulf to Ayuthia....F 2822
Son of a Tory. *Scollard*, 2 copies.L17389-90
Son of Gad. *Steuart*, 3 copies....L18338-40
Son of Ishmael. *Meade*, 4 copies.L 13884-7
Son of the house. *Thomas*, 2 copies L 16763-4
"Son of the Marshes." Drift from longshore. .....A 1781
Wild-fowl and sea-fowl of Great Britain. .....A 1446
Son of the plains. *Paterson*, 2 copies L 13068-9
Song of Roland, with verse renderings by *Way* and *Spencer*.....E 3836
Songs of Scotland. .....I 1216
Sonnichsen. Ten months a captive among Filipinos. .....G 4164
Sons of adversity. *Cornford*, 2 copies. .....L 15357-8
Sons of Belial. *Westall*, 2 copies..L13929-30
Sons of the morning. *Phillpotts*, 5 copies. .....L 16964-8
Sons of the sword. *Woods*, 3 copies L17869-71
Sophia. *Weyman*, 4 copies.....L 16694-7
Sophocles. Translated and explained by *Phillimore*. (Athenian Drama, vol. II). .....E 4843
Sorabji (Cornelia). Love and life behind the purdah. .....E 4989
Sorceress. *Oliphant*, 2 copies.....L14180-81
Sordello and Cunizza. *Benson*...E 4837
Sorley (W. R.). Recent tendencies in ethics .....B 2736
Sosnosky. England's danger, the future of British army reform.G 4270

Soto (Hernando de): together with an account of one of his captains, Gonçalo Silvestre. *Graham.* .....H 4883
Soul astray. *Cameron,* 3 copies...L12929-31
Souls in pawn. *Robinson*.....L 12794
Souls of passage. *Barr,* 2 copies. L 17451-2
Soulsby (Lucy H. M.). Stray thoughts on reading. .....E 4053

Contents: — Suggestions on reading — Novels—Romola—Charles Kingsley—Poetry—A shadow from the Merchant of Venice — Wordsworth — "The Happy Warrior"—Paracelsus—Dante —The Divine Comedy—Sunday reading—"The Pilgrim's Progress."

Souter's lamp. *MacGregor,* 3 copies. L 18941-3
Southern light. *Fielding,* 2 copies.L13159-60
Southerners. *Brady,* 2 copies.....L 18681-3
Southgate (Henry). (*Comp.*). Many thoughts of many minds, 1st series. .....E 3975
Souttar (Robinson). Alcohol: its place and power in legislation.B 2740
A short history of ancient peoples .....G 3902
Sower of wheat. *Bindloss,* 3 copies.L17839-41
Sowers. [*Scott*], 6 copies...L8941, 13044-8
Soxhlet. The art of dyeing and staining marble, artificial stone, etc. .....D 3111
Spahr. America's working people.B 2118
Present distribution of wealth in the United States. .....B 1690
Spalding. Hydraulic cement.....D 2341
Span o' life. *McLennan* and *McIlwraith,* 5 copies.....L15810-14
Spanish John. *McLennan,* 3 copies. L14840-41, 14844
Spanish maid. *Quiller-Couch,* 5 copies L14850-54
Spanton (J. Humphrey). Complete perspective course. .....D 2481
Sparkes, and **Gandy.** Potters, their arts and crafts. .....D 2221
Sparroy (Wilfrid). Persian children of the Royal family .....E 4945
Spayth. The checker player.....D 2053
Speaker's hand-book on the Irish question. By *An Irish Liberal.*G 3542
Spearman (Frank H.). Doctor Bryson, 3 copies. L18658-60
Spears (John R.). The gold diggings of Cape Horn.....F 2556
Port of missing ships, 2 copies.L 13632-3
"Spectator." Cat and bird stories from the "Spectator.".....A 1583
Spectre gold. *Hill,* 2 copies. .....L 15351-2
Spectre of Strathannan. *Norris,* 4 copies. .....L 12822-5
Spectre of the real. *Henniker,* 2 copies. .....L 13600-1
Speer (Robert E.). Missionary principles and practice.....C 2341
Missions and politics in Asia..C 1966
Studies of the man Paul.....C 2355
Young man's questions.....C 2374
Speight (T. W.). Crime in the wood, 2 copies .....L 16546-7
Grey monk, 2 copies.....L 13357-8
Spence (Catherine). Earl Rögnvald and his forbears. .....G 1598
Spence (H. D. M.). Early christianity and paganism. .....C 2091
History of the English church.A 1994
White robe of churches of the 11th century, pages from the story of Gloucester cathedral.C 2276
Spencer (Edward). The great game and how it is played, a treatise on the turf. .....D 2653
Spencer (F.). (*Ed.*). Chapters on the aims and practice of teaching. .....B 2016
Spencer (Herbert). Autobiography, 2 vols. .....H 4905-6
Facts and comments. .....B 2581
Principles of sociology, vol. 3.B 2015
Various fragments .....B 2127
Spencer (Herbert)—
Macpherson. Herbert Spencer, the man and his work.....C 2387
Spencer (J. W.). The duration of Niagara Falls, and the history of the great lakes. .....A 1444
Spender (A. Edmund). Two winters in Norway. .....F 3132
Spender (H.). At the sign of the guillotine, 2 copies.....L 13931-2
Through the high Pyrenees...F 2881
Spender (*Mrs.* J. K.). Wooing of Doris, 2 copies L12969-70
Spenser anthology, 1548-1591. Edited by *E. Arber.* .....I 1241
Spettigue. Pair of them, 4 copies.M 5064-7
Trek and laager, 5 copies.....M 5309-13
Spicer (Muriel). Toy dogs.....D 3130
Spielhagen (Friedrich). Problematische Naturen, 3 Bde. .....N 909-11
Spielmann (M. H.). Millais and his works .....D 2050
Spices of the Wight. *Hill, H.,* 3 copies. .....L 15947-9
Spirit of storm. *Ross,* 3 copies...L 12003-5
Spirit of Sweetwater. *Garland,* 2 copies. .....L 15172-3
Spiritual tales. *Macleod.* .....L 18759
Splendid idle forties. *Atherton,* 2 copies. L17279-80
Spofford (A. R.). Book for all readers; collection, use and preservation of books, 2nd ed.E 4742
Spoils of Poynton. *James,* 2 copies.L 14197-8
Spoilsmen. *Flower, E.,* 3 copies...L18625-27
Spoilt girl. *Warden,* 3 copies....L13137-39
Sportsman's sketches. *Turgenev,* 2 copies. L12110-11
Spotless reputation. *Gerard,* 3 copies L 14265-7
Sprague (James S.). Medical essays and cognate subjects. .....B 2586

Sprigge (S. Squire). An industrious chevalier, 2 copies.....L 18455-6
Odd issues, 2 copies.....L 15967-8
Sprightly romance of Marsac. *Seawell*, 2 copies. .....L 13833-4
Spun-yarn. *Robertson*, 2 copies...L 14976-7
Spurgeon (C. H.). Life. *Ray*...H 4873
Spurr (Josiah). Through the Yukon gold diggings. .....F 3043
Squire (Charles). The Great Khan's treasure, 5 copies....M 5618-22
Squire (Charles), and **Maclean.** To Central Africa on an iceberg, 3 copies. .....M 4247-9
Squire (J. Edward). Essays on consumption, etc. .....B 2682
Stables (Gordon). Allan Adair, 7 copies. .....M 5505-11
Born to be a sailor, 5 copies..M 3934-8
Children of the mountains, 2 copies. .....M 3867-8
Courage, true hearts, 6 copies..M 4771-6
Cruise of the Rover Caravan, 4 copies. .....M 3951-4
Every inch a soldier, 3 copies.M 4276-8
Fight for freedom, 5 copies....M 4481-5
For life and liberty, 6 copies..M 3765-70
How Jack MacKenzie won his epaulettes, 5 copies.....M3798-3802
In Far Bolivia, 5 copies.....M 5289-93
In forest lands, 5 copies.....M 5948-52
In quest of the giant sloth, 5 copies. .....M 5667-71
In the great white land, 5 copies M 5953-7
Island afloat, 3 copies.....M 6156-8
Island of gold, 5 copies.....M 4519-23
Kidnapped by cannibals, 5 copies M 5118-22
Naval cadet, 5 copies.....M 4404-8
Off to Klondike, 5 copies.....M 4912-16
Pirate's gold, 3 copies.....M 4364-6
Rose of Allandale, 4 copies....L13918-21
With cutlass and torch, 3 copies. M 5727-9
Stadling. Through Siberia.....F 3074
Stafford (Ezra H.). Medicine, surgery and hygiene in the century. (19th Century Series, vol. 3). .....G 4021
Stair (*Rev.* J.). Old Samoa.....G 3314
Stalker. Christology of Jesus. (Cunningham Lectures, 1899).C 2255
The two St. John's of the New Testament. .....C 1807
Stalky and Co. *Kipling*, 5 copies.L16326-30
Stambuloff (Stepan). *Beaman, A. H.* (Public Men of To-day)..H 3433
Stamer. Twenty thousand miles of road travel in Central and Western Europe. .....F 3113
"Stancliffe. Fun on the billiard table. .....D 2625
Standage (H. C.). Leather worker's manual. .....D 2738
Sealing-waxes, wafers, etc.....D 3261
Standard bearer. *Crockett*, 6 copies. L15050-55
Stanford (Charles Thomas), *See* Thomas-Stanford.
Stanley (Arthur). (*Ed.*). Patriotic song. .....I 1322
Stanley (Arthur Penrhyn, *Dean*). Letters and verses, 1829-1881. Edited by *Prothero*. .....H 3419
Stanley (H. A.). The backwoodsman, 3 copies. .....L 17643-5
Stanley (Henry M.). Through South Africa. .....F 2923
Stanley (Hiram M.). Studies in the evolutionary psychology of feeling. .....B 1977
[**Stannard** (*Mrs.*)], ("John Strange Winter," *pseud.*). A blaze of glory, 3 copies .....L 18205-7
Career of a beauty, 3 copies..L 17391-3
Heart and sword, 3 copies.....L 15671-3
I married a wife, 4 copies.....L12847-50
Into an unknown world, 3 copies L 14293-5
Magic wheel, 3 copies.....L17930-32
Magnificent young man, 4 copies. L12912-15
Marty, 5 copies L18607-11
Matter of sentiment, 5 copies..L 18001-5
Name to conjure with, 3 copies.L16229-31
Peacemakers, 3 copies ....L 15042-4
Princess Sarah, etc., 2 copies..L14650-51
Self-made countess, 2 copies...L 17222-3
Strange story of my life, 3 copies. .....L 13971-3
Stanton (Edwin). Life and public services. *Gorham*, 2 vols.....H 2855-6
Stanton (Elizabeth C.). Eighty years and more .....H 3877
Stanton (Frank L.). Up from Georgia .....I 1363
Stanwood (Edward). American tariff controversies in the 19th century, 2 vols. .....B 2674-5
History of the presidency.....G 3417
Stanyon (*Prof.* Ellis). Conjuring with cards. .....D 2599
Stapfer. Death and Resurrection of Jesus Christ. .....C 2019
Jesus Christ before his ministry. C 1873
Star dreamer. *Castle*, 5 copies....L 18591-5
Starbuck. Psychology of religion.A 888
Stark Munroe letters. *Doyle*, 9 copies. L12868-76
Starke. Lord of Lanoraie. .....I 1229
Starr. American Indians.....G 3541
Start in life. *Balzac* .....L 10693
State aid to higher education. (Johns Hopkins University Studies in History and Political Science, extra volume 18)....G 3050
Statement of Stella Maberly. *Anstey*, 2 copies .....L 13847-8
Statham (H. Heathcote). Modern architecture. .....D 2047

Statham (S.). History of the castle, town and port of Dover.....G 3652
Stay-at-homes. *Walford*, 3 copies.L 18874-6
Stead (Alfred). Japan, our new ally .....G 4406
Stead (W. T.). Real ghost stories, 5 copies. .....B 2039-43
The United States of Europe on the eve of the Parliament of Peace .....G 3436
Stearns. Sketches from Concord and Appledore.....E 3886

Contents:—Concord thirty years ago—Nathaniel Hawthorne — Louisa M. Alcott — Ralph Waldo Emerson — Matthew Arnold—David A. Wasson —Wendell Philips — Appledore and its visitors—John Greenleaf Whittier.

Stebbing. Navigation and nautical astronomy. .....D 2279
Stedman. Poems.....I 1218
(*Ed.*). A Victorian anthology..I 997
Steel (Flora Annie). Hosts of the Lord, 4 copies L17067-70
In the guardianship of God, 5 copies. .....L 18762-6
In the permanent way, 3 copies.L14688-90
In the tideway, 2 copies.....L14490-91
On the face of the water, 5 copies. L14148, 14151-4
Red rowans, 4 copies .....L13050-[illegible]
Steele (Francesca M.). The convents of Great Britain.....[illegible] 2393
Steele (Richard). Letters to Mary Scurlock. Ed. *Johnson*. .... E 4201
Steevens (G. W.). Egypt in 1898.G 3321
From Cape Town to Ladysmith, 2 copies .....G 3784-7
From Cape Town to Ladysmith and Egypt in 1898 .....G 4168
Glimpses of three nations: London, Paris, Germany .....F 3193
In India .....F 2977
Land of the dollar, 2 copies.F2726, 3215
Monologues of the dead.....E 4901
Naval policy, with some account of war ships of the principal powers. .....G 308[illegible]
Things seen, 2 copies.....E 47[illegible]

Contents: — New humanitarianism — From the new Gibbon—What happened in Thessaly—The monotype—Mr. Balfour's philosophy—"Little Eyolf"—Zola—The new Tennyson—Words for music—The future don—At twenty-four—A fable of journalists — Dreyfus case — The Jubilee — Feast of St. Wagner—In search of a famine—"During Her Majesty's pleasure"—In the country of the storm —The Derby—The Cesarewitch—Two hospitals.

Tragedy of Dreyfus .....G 3639
With Kitchener to Khartoum, 8 copies. .....[illegible] 2241-7, [illegible]219
With the conquering Turk....G 3166

Steevens (*Mrs.* G. W.). A motley crew. .....E 4958
Stein (M. Aurel). Sand-buried ruins of Khotan .....F 3397
Steiner. Tolstoy the man.....E 5192
Steinmetz. Theory and calculation of alternating current phenomena .....D 2503
Stella Fregelius *Haggard*, 5 copies L 19135-9
Stelzle. The workingman, and social problems. .....B 2615
Stephen (Henry L.). (*Ed.*). State trials, political and social, vols. 1-4 .....B2176-7, 2199-2200
Stephen (Leslie). English literature and society in the 18th century. (Ford Lectures, 1903) .....E 5197
English utilitarians, 3 vols.....B 2377-9

Vol. 1: Jeremy Bentham.
Vol. 2: James Mill.
Vol. 3: John Stuart Mill.

Essays on freethinking and plain speaking. .....E 4369

Contents: The broad church—Religion as [illegible]—Darwinism and [illegible]—Are we Christians?—A bad [illegible] minutes in the [illegible]—Shaftesbury's "Characteristics"—Mandeville's "Fable of the bees"—Warburton—An apology for plainspeaking.

Social rights and duties, 2 vols.B 1758-9
Studies of a biographer, 4 vols E4278-9, 5015-16

Contents:—Vol. I. National biography—Evolution of editors—[illegible] — Johnsoniana — Gibbon's [illegible] ography — Arthur Young — Wordsworth's youth.

Vol. II. Story of Scott's ruin—Importation of German — Matthew Arnold—Jowett's life—Oliver Wendell Holmes—Life of Tennyson—Pascal.

Vol. III. The Browning letters—John Donne—John Ruskin—William Godwin's novels—Walter Bagehot—Thomas Henry Huxley—James Anthony Froude—In praise of walking.

Vol. IV. Shakespeare as a man—Southey's letters—New lights on Milton—Emerson—Anthony Trollope—Robert Louis Stevenson—The [illegible] poetry [illegible]

Stephen, a soldier of the cross. *Kingsley*, 3 copies .....L[illegible]59, 13461-2
Stephen Glyn. *Burnett-Smith*, 3 copies. .....L 18525-7
Stephens (H. Morse). Syllabus of a course of lectures on modern European history (1600-1890).G 3642
Stephens (H. Morse), and others. Counsel upon the reading of books. .....E 4714

Stephens (R. N.). Captain Ravenshaw, 5 copies.....L 17532-6
Gentleman player, 3 copies....L 16254-6
Mystery of Murray Davenport, 3 copies .....L 18684-6
Philip Winwood, 3 copies.....L16829-31
Stephens (W. P.). American yachting .....D 3097
Stepmother, [*Hector*], 2 copies.. .L 16357-8
Stereotyping and electrotyping, practical notes. .....D 3078
Sterling (John), and **Emerson.** Correspondence, with a sketch of Sterling's life .....E 4054
Sterling (John). Life. *Carlyle*....H 4493
Sternberg. My experiences of the Boer War. .....G 4176
Sterne (Simon). Life and public services. *Foord* .....H 4488
Sterry (Wasey). Annals of the King's College of Our Lady of Eton beside Windsor.....G 3396
Stetson. Women and economics.B 2428
Steuart (A. Francis). A short sketch of the lives of Francis and William Light, the founders of Penang and Adelaide..G 4011
Steuart (John A.). Eternal quest, 3 copies .....L 17507-9
Minister of state, 3 copies.....L15214-16
Samaritans, 3 copies .....L 18704-6
Son of Gad, 3 copies.....L18338-40
Wine on the lees, 2 copies....L 16741-2
Stevens (George Barker). Theology of the New Testament.C 1274
Stevens (*Rev.* H. W. Pettit). Downing College (University of Cambridge). .....G 3467
Stevens (Joseph Earle). Yesterdays in the Philippines .....F 2930
Stevens (Thaddeus). *McCall, S. W.* (American Statesmen) .....H 1878
Stevenson (*Mrs.*). Romance of a grouse moor, 5 copies.....L15627-31
Stevenson (E. Irenaeus). Square of sevens .....B 1958
Stevenson (Francis Seymour). Robert Grosseteste, Bishop of Lincoln, a contribution to the religious, political and intellectual history of the thirteenth century. .....G 3714
Stevenson (John). Pat M'Carty, his rhymes .....I 1510
Stevenson (*Mrs.* M. I.). From Saranac to the Marquesas and beyond .....E 5178
Stevenson (P.). A deep-water voyage. .....F 2728
Stevenson (Rennie). Through Rhodesia with the sharp shooters. .....G 4330
Stevenson (Robert Louis). Letters to his family and friends. Edited by *Colvin*, 2 vols.....E 4469-70
St. Ives, 5 copies.....L 14645-9
South seas .....F 2698
Vailima letters, 2 copies.....E 3884-5
Weir of Hermiston, 2 copies .L 13542-3
Stevenson (Robert Louis)—
Baildon. Robert Louis Stevenson, a life study in criticism..E 4863
Balfour. Life of Robert Louis Stevenson, 2 vols. H4514-15
Black Robert Louis Stevenson. (Famous Scots Series).H 3591
Cornford. Robert Louis Stevenson .....E 4522
Kelman. The faith of Robert Louis Stevenson. .....C 2722
Raleigh. Robert Louis Stevenson. H 3482
Simpson. Edinburgh days.... H 3566
Strong, and *Osbourne.* Memories of Vailima ....E 5035

Contents:—Stevenson, R. L. Verses written in 1872—*Strong, I.* Vailima table-talk—*Osbourne, L.* Mr. Stevenson's home life at Vailima—*Strong, I.* Pola—*Strong, I.* Samoan Songs

Stubbs. Stevenson's shrine ...F 3396
Steward (John F.). Lost Marquette and earliest Chicago...G 4756
Stewart (A. Morris). The temptation of Jesus .....C 2559
Stewart (C.). Haud Immemor..H 4352
Stewart (*Field Marshal Sir* Donald): account of his life, mainly in his own words. Ed. *Elsmie*.H 4717
Stewart (Isla), and **Cuff.** Practical nursing, vol. 1. .....B 2253
Stewart (James). Dawn in the dark continent. (Duff Missionary Lecture for 1902). .....C 2720
Stewart (Robert and Louisa). In life and in death. *Watson*...H 3486
Stewart (Robert Laird). Land of Israel .....F 2074
Memorable places among the Holy Hills .....C [illegible]
Stickney (Albert). Democratic government. .....B 2447
Stiles (Robert). Four years under Marse Robert .....G 4757
Still. Alternating currents of electricity, and the theory of transformers. .....D 2430
Stillman (Wm. Jas.). Autobiography of a journalist, 2 vols.H 4304-5
Old Rome and the new, etc....E 4246

Contents:—The old Rome and the new—Marathon and its brigands—My experience in a Greek quarantine—An American's reverie over London—John Ruskin—A few of Lowell's letters—Decay of art—Revival of art—Subjective of it—Philosopher's corp

Union of Italy, 1815-1895.....G 2760
Stillman Gott. *Sibley*, 3 copies..L 18346-8

Stimson. King Noanett, 2 copies. L 13923-4
Pirate gold, 2 copies L13430-31
Stinde. Hôtel Buchholz..... N 912
Wilhelmine Buchholz, Memoiren N 913
Stirling (Amelia). Reign of the Princess Naska, 6 copies.... M 4906-11
Torch-bearers of history: Vol. 2. From the Reformation to the beginning of the French Revolution ..... G 2828
Stirling (Jas.). Secret of Hegel. B 2280
What is thought? ..... B 2362
Stirling (John). Our regiments in South Africa, 1899-1902 ..... G 4806
Stitson. The human hair, its care and preservation ..... B 2105
Stobo (E. J.). O'erturn o' Botany Bay, 2 copies ..... M 5571-2
Stockton (Alfred). Monroe doctrine and other addresses.... G 1982

Contents:— Monroe doctrine — Fifty years a Queen—Sixty years a Queen —Aim of legislation—Object of law.

Stockton (Frank). Adventures of Captain Horn, 2 copies..... L [illegible]
Afield and afloat, 2 copies [illegible]
Associate hermits, 2 copies.... L 15080-7
Bicycle of Cathay, 2 copies.... L17130-40
Captain Chap ..... M 2685
Girl at Cobhurst, 5 copies..... L [illegible]
Great stone of Sardis, 5 copies [illegible]
John Gayther's garden and the stories told therein, 3 copies. L 18505-7
Kate Bonnet, 5 copies..... L18011-[illegible]
Mrs. Cliff's yacht, 3 copies... L [illegible]
Story-teller's pack, 2 copies.... L 14275-6
Vizier of the two-horned Alexander, 2 copies ..... L 16494-5
Young master of Hyson Hall, 2 copies. ..... M 5038-9
Stodart-Walker. Robert Buchanan, the poet of modern revolt .. E 4801
Struggle for success ..... B [illegible]
(*Ed.*). Rectorial addresses delivered before the University of Edinburgh, 1859-1899 ..... L 4771
Stoddard (Charles A.). Cruising among the Caribbees ..... L 2544
Stoddard (Charles Warren). Exits and entrances. ..... E 5021

[illegible] Stevenson in the South Seas — Nights of travel: 1, A night in Italy; 2, An Arabian night — A humourist abroad—A Shottery tryst—The strolling players in Stratford—In old Hawaii—George Eliot—Charles Kingsley and Westminster Abbey—The Pasha of Jerusalem—La Contessa—A fair anonymous—The poet of the Sierras—Early recollections of Bret Harte—Within four walls—London sketches—Once and again.

Stoddard (Frances H.). Evolution of the English novel..... E 4622
Stoddard (Richard Henry). Recollections. ..... H 4491
Stoddard (William O.). Chumley's post. ..... M 2686
With the Black Prince, 6 copies M 4708-13
Stoddart (T. T.). Angling songs, with memoir by *A. Stoddart*.. I 1217
Jewel of seven stars, 5 copies.. L 19145-9
Stoker (Bram). Miss Betty, 2 copies. L15013-14
Mystery of the sea, 5 copies... L 18041-5
Shoulder of Shasta, 2 copies.... L 12967-8
Stokes (Anson Phelps). Cruising in the West Indies, etc..... F 3350
Stokes (George Thomas). Some worthies of the Irish church. H 4218

Contents:—Richard Lingard — Dudley Loftus — Narcissus Marsh — William King — St. Colman of Lindisfarne and Innisbofen.

Stokes (*Rev.* H. P.). Corpus Christi. (University of Cambridge). ..... G 3466
Stokes (Howard K.). The finances and administration of Providence. (Johns Hopkins University Studies in Historical and Political Science, Extra vol. 20). ..... G 3057
Stokes (William); his life and work (1804-1878). *Stokes, Wm.*.... H 3831
Stokoe (*Dr.* John). With Napoleon at St. Helena. *Frémeaux*, Tr. *Edith Stokoe* ..... H 4593
Stolen emperor. *Fraser*, 3 copies. L 18947-9
Stone (D.). Holy baptism..... C 2166
Holy communion ..... C 2179
Stone (*Rev.* R. H.). In Africa's forest and jungle, 2 copies C2134, 2271
Stone (S. J.). In and beyond the Himalayas ..... F 2812
Stonewall's scout. *Horsley*, 2 copies L14018-19
Storey. Sketches from memory.. H 3963
Stories from the diary of [illegible] *Meade* and *Halifax*, 4 copies. L14160-63
Stories of Australia in the early days. *Clarke*, 2 copies..... L 9827-8
Stories of everyday life in modern China. *Walters* ..... L 7797
Stories of Naples and the Camorra. *Grant*, 2 copies L14220-21
Stories of the Cherokee Hills. *Thompson*, 2 copies..... L 15434-5
Stories of the seen and the unseen. *Oliphant*, 2 copies ..... L 16801-2
Stories told out of lodge. *Hunter*, 2 copies ..... L 15164-5
Storm. Die Perlenschnur..... N 914
Im Sonnenschein ..... N 915
Stormy voyage. *Burnett* [illegible] 4 copies ..... L 14103-6
Storrow. Our Indian sisters..... C 2028

Story (Alfred Thomas). Building of the empire, 2 vols.....G 3181-2
Golden deeds of the war, 3 copies M 5464-6
Story (*Rev.* Robert H.). Apostolic ministry in the Scottish church. (Baird Lecture, 1897) .....C 1918
Story (W. W.). Nero.....I 1189
Story (W. W.), and his friends. *James, Henry*, 2 vols.....H 4826-7
Story of a governess. *Oliphant*, 2 copies L13199-13200
Story of a marriage. *Baldwin*, 4 copies L13369-72
Story of a play. *Howells, W. D.*, 3 copies L15250-52
Story of a strange career, being the autobiography of a convict Edited by *S. Waterloo*.....H 4588
Story of an untold love. *Ford*, 3 copies .....L 15976 8
Story of Gösta Berling. *Lagerlöf*, 2 copies .....L 16308-9
Story of Hannah. *Dawson*.....L 7914
Story of the Gadsbys. *Kipling*, 2 copies. .....E 4474 5
Story of Ulla. *Arnold*, 3 copies. L 13375-7
Story-teller's pack. *Stockton*, 2 copies .....L 14275-6
Stout (*Mrs.* C. T.), (*née* Hecker). Golf for women .....D 3391
Stout (G. F.). Analytical psychology, 2 vols. .....B 1988-9
Stowe (Harriet Beecher). Life and letters. Edited by *A. Fields*..H 3806
Stradivari (A.). *Petherick*.....D 2823

Straeten (E. van der). Technics of violoncello playing. ("Strad" Library, no. V.).....D 2616
Strain. A man's foes, 3 copies. L13768-9, 13771
Strand Magazine, vols. 10-26, July, 1895—Dec., 1903, 2 copies...K 4616-49
Strang (Herbert.) Tom Burnaby, 3 copies .....M 6178-80
Strang (Lewis). Celebrated comedians .....E 4805
Prima donnas and soubrettes of light opera and musical comedy in America .....E 4806
Strange (Edward F.). Cathedral church of Worcester.....G 4109
Colour prints of Japan .....D 3406
Strange adventures of Israel Pendray. *Hocking*, 2 copies..L 16501-2
Strange adventures of John Shervinton, etc. *Becke*, 3 copies..L18373-75
Strange crimes. *Westall*, 3 copies L 17955-7
Strange story of my life [illegible], 3 copies .. [illegible]
Strange tales of peril [illegible] venture, 3 copies . [illegible]
Strange wooing of [illegible] Bow[illegible] *Marsh*, 3 copies .....L1,3[illegible]51

Strangers at Lisconnel. *Barlow*, 2 copies .....L 13205-6
Strasburger, and others. Textbook of botany .....A 1705
Strathcona (*Lord*). The story of his life. *Willson, Beckles*.....H 4567
Stratz (R.). Die letzte Wahl....N 916
Unter den Linden .....N 917
Der Weisse Tod .....N 918
Streane (A. W.). (*Ed.*). Psalms (Temple Bible) .....C 2466
Streatfeild (R. A.). The opera..E 3958
Do., new ed. revised .....E 4438
Stredder. Hermit princes, 5 copies M 4125-9
Streeter (John W.). The fat of the land, 3 copies L19168-70
Strength of the weak. *Hotchkiss*, 3 copies L18070-72
Stretch. Prospecting, locating, and valuing mines .....D 2452
Do., 2nd edition.....D 3118
Stretton (Hesba). David Lloyd's last will, 3 copies .....M 5733-5
Stride (Wm. K.). Exeter College. (University of Oxford).....G 3457
Stringer (Arthur). Hephæstus....I 1488
The silver poppy, 2 copies...L 18885-6
Stringer (Geo.), and (Eliza). The King and the Cross, 3 copies.L 17861-3
Stringtown on the Pike. *Lloyd*, 2 copies. .....L 17143-4
Stripped of the tinsel. *Muddock*, 2 copies L13499-13500
Strollers. *Isham*, 3 copies.....L 18193-5
Stronach. Newnham friendship. 3 copies. .....M 5334-6
Strong (Augustus). The great poets and their theology....E 4185

Contents:—Homer, Virgil, Dante, Milton, Goethe, Wordsworth, Browning, Tennyson.

Strong (Isobel), and **Osbourne.** Memories of Vailima.....E 5035

Contents:—*Stevenson, R. L.*, Verses written in 1872—*Strong, Isobel*, Vailima table-talk—*Osbourne, Lloyd*, Mr. Stevenson's home life at Vailima—*Strong, Isobel*, Pola — *Strong, Isobel*, Samoan Songs.

Strong (Josiah). Expansion under new-world conditions .....G 3095
Twentieth century city .....C 1962
Strong (*Rev.* Sydney). Talks to boys and girls, 2 copies.....M 6089-90
Strong (T. B.). Chief ancient philosophies: Platonism.....B 1749
Christian ethics, eight lectures. (Bampton Lectures, 1895). 2 copies C1880, 2114
Strong hearts. *Cable*, 3 copies...L 15796-8
Strong Mac. *Crockett*, 5 copies..L 19171-5
Stryker (William S.). Battles of Trenton and Princeton ....G 3360

Stuart (Alex. M.). *Stuart, K. M.*...H 4206
Stuart (C.), and **Park.** The variety stage. .....E 3876
Stuart (Esmé). Arrested, 2 copies.L 14081-2
Knights of Rosemullion, 5 copies M 4646-50
Stuart (Henry, *Cardinal Duke* of York). Life. *Kelly, B. W.*...H 4020
Stuart (John). Pictures of war. [Africa] .....G 4380
Stuart (*Lady* Louisa). Letters to Miss Louisa Clinton. Edited by *Hon. J. A. Home*.....E 4932
Do., 2nd series .....E 5224
Selections from her manuscripts, Edited by *Hon. J. A. Home*....E 4196
Stuart and bamboo. *Greene*, 2 copies L14680-81
Stuart of Dunleath. *Norton*, 3 vols.L12013-15
Stubbs (Charles W.), (*Dean* of Ely). In a minster garden.E 4975
(*Ed.*). Matthew and Mark. (Temple Bible) .....C 2472
Stubbs (Laura). Stevenson's shrine; the record of a pilgrimage..F 3396
Stubbs (William). Historical introduction to the Roll Series. Edited by *Arthur Hassall*.....G 4516
Stubbs (William). Lectures on European history .....G 4901

Contents:—The Emperor Charles V.—The political history of Europe from the resignation of Charles V.—The political history of Europe during the Thirty Year's War, etc.

Stubbs (William). Visitation charges .....C 2723
Stuckenberg. Introduction to the study of sociology .....B 2272
Studies in European literature. (Taylorian Lectures, 1889-1899). .....E 4727

Contents:—*Dowden.* Literary criticism in France—*Pater.* Prosper Mérimée—*Rossetti.* Leopardi—*Rolleston.* Lessing and modern German literature—*Mallarme.* La musique et les lettres—*Morel-Fatio.* L'Espagne du Don Quixote — *Brown.* Paolo Sarpi — *Bourget.* Gustave Flaubert—*Herford.* Goethe's Italian journey—*Clarke.* The Spanish rogue-story—*Ker.* Boccaccio.

Studies in Irish history, 1649-1775. G 4734

Contents:—*Butler, Sir William.* Oliver Cromwell in Ireland—*Hutson, P.*, Ireland under Charles II.—*Wilson, P.*, Ireland under James II.—*Mangan, H.*, Sieges of Derry and Limerick—*Gwynn, S.*, Sarsfield—*Murray, A. B.*, After Limerick.

Study in prejudices. *Paston*.....L 7776
Stumbler in wide shoes, 2 copies.L 13585-6
Sturge. Guide to the game of draughts. Revised by *Kear*...D 2154
Sturgis (Julian). Folly of Pen Harrington, 3 copies.....L14458-60
Master of fortune, 2 copies....L13617-18
Stephen Calinari, 3 copies.....L 17675-7
Sturgis (R.). European architecture D 2280
Sturt (C.). Life. *Sturt, Mrs. N.*...H 4245
Stutfield, and **Collie.** Climbs and explorations in the Canadian Rockies. .....F 3403
Styffe. Strength of iron and steel.D 1157
Subaltern's letters to his wife....G 4179
Suburban vendetta. *Leys*, 2 copies. L 17075-6
Success of Mark Wyngate. *Silverrad*, 3 copies L18430-32
Successors of Mary the First. *Phelps*, 2 copies.....L 17191-2
Successors to the title. *Walford*, 5 copies .....L 13234-8
Sudan campaign, 1896-1899. By "*an officer.*" .....G 3713
Sudermann. Joy of living.....I 1382
Regina, or the sins of the fathers, 3 copies. L15998-16000
Sue (Eugene). Mathilde, 4 vols.O 802-5
Mysteries of Paris .....L 16624
Suffling (Ernest R.). Fur traders of the west, 4 copies.....M 4193-6
Story hunter, 4 copies.....M 3990-93
Treatise on the art of glass painting .....D 3081
Sulivan (*Admiral Sir* Bartholomew). Life and letters, 1810-1890..H 3648
Sullivan (*Sir* Arthur). Life, story, letters and reminiscences. *Lawrence.* .....H 4548
Sullivan (Barry), and his contemporaries. *Sillard*, 2 vols.....H 4529-30
Sully (Jas.). Essay on laughter.B 2596
Studies of childhood .....B 1679
Sultan of Turkey. *See* Abdul-Hamid.
Sumner (Charles). *Storey, M.* (American Statesmen) .....H 1881
Sunday at Home, May, 1895—Oct., 1897 .....K 598-602
Nov., 1897—Oct., 1903.....K 2077-88
Sunderland (Dorothy Sidney, *Countess* of), Some account of. 1617-1684). *Cartwright* .....H 4534
Sunderland (Jabez T.). The spark in the clod: a study in evolution .....C 2298
Sundown Leflare. *Remington*, 2 copies .....L 15785-6
"Sundowner." Told by the taffrail, 2 copies L17212-13
Super (Charles). Between heathenism and Christianity .....C 2153
Supply at Saint Agatha's. *Phelps*, 2 copies .....L 5031-2
Surrey and Wyatt Anthology, 1509-1547. Edited by *E. Arber*.....I 1240
Susannah. *Mann*, 2 copies.....L 3537-8

Susan's escort. *Hale*, 2 copies....L 14504-5
Sutcliffe. By moor and fell, landscapes and lang-settle lore from West Yorkshire .....F 2986
Episode in Arcady, 3 copies...L 16061-3
Mistress Barbara, 3 copies.....L17850-52
Under the White Cockade, 5 copies .....L 18422-6
Sutherland (Alexander). Methodism in Canada. (Fernley Lecture, 1903). .....C 2718
Sutherland (Geo.). Twentieth century inventions, a forecast.D 2826
Sutphen. Cardinal's rose, 4 copies. L17261-64
Sutro. Duality of voice.....D 2567
Sverdup. New land, four years in the Arctic regions, 2 vols.....F 3459-60
Swallow. *Haggard*, 5 copies.....L 16171-5
Swâmi Vwekananda. Yoga, philosophy .....B 1948
Swan (Annie). *See* Burnett-Smith.
Swan (M.). A neglected privilege, 2 copies L13989-90
Swanwick (Anna). A memoir and recollections, 1813-1899. Compiled by *Mary L. Bruce*.....H 4878
Swartz. Memoirs of life and correspondence. *Pearson* .....H 4062
Swayne (*Major* H. G. C.). Through the highlands of Siberia ....F 3440
Swayne (*Capt.* N.). Seventeen trips through Somaliland .....F 2441
Sweet (H.). History of language.A 1983
Practical study of languages...E 4586
Sweet disorder. *Lorimer*, 3 copies.L13419-21
Sweethearts and friends. [*Tuttiett*], 3 copies .....L 14965-7
Sweeting. Cathedral church of Ely. .....G 4112
Cathedral church of Peterborough .....G 4101
Swettenham. Malay sketches.....F 2577
The real Malay: pen pictures..E 4616
Swift (B.). Siren city, 2 copies.L 16431-2
Tormentor, 2 copies .....L 14733-4
Swift (Jonathan). Letters. Edited by *R. Brimley Johnson*.....E 4201
Prose works. Edited by *Temple Scott*, vols. 1-10. 4118-27

Contents:—Vol. I.—Tale of a tub and other works.
Vol. II.—Journal to Stella.
Vols. III.-IV.—Writings on religion and the church, vols. 1-2.
Vol. V.—Historical and political tracts English.
Vol. VI.—The Drapiers Letters.
Vol. VII.—Historical and political tracts—Irish.
Vol. VIII.—Gulliver's travels.
Vol. IX.—Contributions to "The Tatler," "The Examiner," "The Spectator," and "The Intelligencer."
Vol. X.—Historical writings.

Unpublished letters. Edited by [illegible] .....E 4174

Swift (Jonathan), in Ireland. *King, R. A.* (New Irish Library).G 1902
Swift (Lindsay). Brook Farm. (National Studies in American Letters). .....G 3584
Swinburne (Algernon C.). Rosamund, Queen of the Lombards; a tragedy .....I 1297
Tale of Balen .....I 1105
Swinburne (Algernon C.). *Wratislaw*. .....E 4696
Swinburne (H.). Courts of Europe at the close of the last century, 2 vols. .....H 3360-1
Swineford (*Hon.* A.). Alaska...F 2925
Swoboda. Greek history .....A 1993
Swoope (C. Walton). Lessons in practical electricity .....D 2842
Sword of the King. *Macdonald*, 2 copies. L16839-40
Sybel (H. von). Founding of the German Empire by William I., vol. 7 .....G 1759
Sydenham (Thomas). *Payne*....H 3835
Sydney. Early days of the 19th century in England, 2 vols...G 3387-8
Sykes (*Capt.* C. A.). Service and sport on the tropical Nile...F 3393
Sykes (Ella C.). Through Persia on a side-saddle .....F 2843
Sykes (Frank W.). With Plumer in Matabeleland .....G 3242
Sykes (Mark). Through five Turkish provinces .....F 3051
Sykes (*Major* Percy M.). Ten thousand miles in Persia, or eight years in Irán .....F 3078
Sylvester. Historical sketches of northern New York and the Adirondack wilderness .....F 2610
Symonds (Herbert). Lectures on christian unity .....C 2202
Symonds (John Addington). Renaissance in Italy:
Age of the despots .....E 3980
Revival of learning .....E 3981
Fine arts .....E 3982
Italian literature, 2 vols. .....E 3983-4
Catholic reaction, 2 vols. .....E 3985-6
Symonds (Margaret). Story of Perugia. (Mediæval Towns), 2 copies G1926, 4203
Symons (Arthur). Cities .....F 3124

Contents:—Rome—Venice—Naples—Seville—Prague—Moscow—Budapest, Belgrade, and Sofia—Constantinople.

Plays, acting, and music.....E 5100
Syrett (Netta). Nobody's fault..L 7417

T. (J.). (*Ed.*). The house of quiet an autobiography .....H 488[illegible]
Taber (Ralph Graham). Northern lights and shadows .....G 4160
Taft. Greenhouse management D 2140

Taine (Henri). Journeys through France. .....F 2639
Taine (Henri). Life and letters. (1828-1852). Trans. by *Mrs. R. L. Devonshire* .....E 5028
Tait (F. G.). A record. *Low*....H 4385
Talbot. Degeneracy, its causes, signs and results .....A 885
Tale of the ten. *Russell*, 6 copies. L13535-40
Tale of two tunnels. *Russell*, 2 copies L14412-13
Tales about temperaments. [*Craigie*]. .....I 1456
Tales from "Bentley," vols. 1-4..L18563-66
Tales from the isles of Greece. *Ephtaliotis* .....L 14309
Tales from the Veld. *Glanville*, 2 copies .....L 14796-7
Tales of a dying race. *Grace*, 3 copies .....L 18124-6
Tales of an engineer. *Warman*, 2 copies .....L 12980-1
Tales of Northumbria. *Pease*, 2 copies .....L 16335-6
Tales of our coast. *Crockett*, 2 copies .....L 13773-4
Tales of space and time. *Wells*, 2 copies L16512-13
Tales of the Caucasus. *Dumas*...L 13187
Tales of the Malayan Coast. *Wildman*, 2 copies .....L 15935-6
Tales of the real gypsy. *Kester*. L 8932
Tales of the telegraph. *Brady*, 2 copies .....L 16343-4
Tales of trail and town. *Harte*, 3 copies .....L 15276-8
Tallack (J. C.). Book of the greenhouse .....D 2925
Tallack (Wm.). Penological and preventive principles .....B 2008
Tallentyre. The women of the salons and other portraits...H 4516

Contents: — Madame du Deffand — Mademoiselle de Lespinasse — Madame Geoffrin — Madame d'Epinay — Madame Necker — Madame de Stael — Madame de Récamier — Tronchin: a great doctor — The mother of Napoleon — Madame de Sevigne — Madame Vigée Le Brun.

"Talvi." *See* [Robinson, *Mrs* Therese].
Taming of the Jungle. *Doyle*, 2 copies .....L 15482-3
Tammers' duel. *Heron*, 3 copies..L 16064-6
Tangye. In new South Africa..F 2622
The two protectorates: Oliver and Richard Cromwell .....G 3683
Tapu of Banderah. *Becke*, and *Jeffery*, 2 copies .....L 17185-6
Tapusara. *Crawford*, 3 copies ..L14040-42
Tarantella. *Blind, M.* .....L 17504
Tarbell. History of Greek art...D 2042
Tarbet (W. G.). Fighting for Cavour, 2 copies .....L 15071-2
Tarde (G.). Social laws.....B 2414
Tarkington. Monsieur Beaucaire, 2 copies .....L 17022-3
The two Vanrevels, 3 copies...L 18322-4
Tarpey. Idylls of the Fells.....L 8175
Tarry thou till I come. *Croly*, 3 copies L17468-70
Tarver. French stumbling blocks, and English stepping-stones. E 4038
Tattle tales of Cupid. *Ford*, 3 copies L 15607-9
Taunton (Ethelred). Thomas Wolsey, legate and reformer. G 4369
Taunton (Henry). Australind...F 3423
Tayler. Koreans at home.....F 3452
Taylor (Bayard). Poetical works. I 1352
Taylor (Bayard). *Smyth, A. H.*..H 2757
Taylor (Charles). British Isles through an opera glass.....F 2982
Taylor (Charles M.). Why my photographs are bad. .....D 3186
Taylor (F.). Technique and expression in pianoforte playing. D 2513
Taylor (Hannis). Origin and growth of the English constitution, part 2. .....G 1480
Taylor (Henry Osborne). Ancient ideals, 2 vols. .....B 1991-2
Taylor (J. H.). Golf.....D 3086
Taylor (James P.). Cardinal facts of Canadian history .....G 3549
Taylor (Jeremy). *Gosse*. (English Men of Letters) .....H 2987
Taylor (Joseph). A journey to Edenborough in Scotland....F 3442
Taylor (Lucy). Through peril, toil and pain, 3 copies.....M 4942-4
Taylor (M.). (*Comp.*). Galt cook book .....D 2451
Taylor (Sedley). Profit-sharing between capital and labour....B 2446
Taylor (T. M.). Constitutional and political history of Rome, from the earliest times to the reign of Domitian .....G 3022
Taylor (Thomas). Mushrooms of the United States .....D 20[illegible]
Students' hand-book of mushrooms of America .....A 1681
Taylor (Thomas E.). Running the blockade .....G 3100
Taylor (William). (*Bishop* of Africa). Autobiography.....H 3848
T'bacca queen. *Wilson*, 5 copies. L17936-40
Tchaikovsky. Life and works. *Newmarch* .....H 4[illegible]
Tchertkoff (V.). (*Ed.*). Christian martyrdom in Russia.....C 2204
Tebb. Century of vaccination and what it teaches .....B 2138
2nd edition .....B 2756
Tebbutt. Handbook of bandy....D 2186
Teck (*Duchess* of). *See* Mary Adelaide.

Tegetmeier (W. B.). Pheasants.D 2296
Tekla. *Barr, Robt.*, 5 copies.....L 15632-6
Temple (Arthur). Making of the Empire, 2nd edition, 3 copies.M 4750-52
Our living generals .....H 3852

Contents:—Field-Marshal Vt. Wolseley—Field-Marshal Lord Roberts—Field-Marshal Sir Donald M. Stewart—General Sir Redvers Henry Buller—General Sir Henry E. Wood—Lieut.-Gen. Sir Geo. S. White—Lieut.-Gen. Sir Baker C. Russell—Lieut.-Gen. Sir Henry Brackenbury—Lieut.-Gen. Sir Francis Grenfell — Major-Gen. Sir Wm. F. Butler — Major-Gen. Sir Frederick Carrington—Major-Gen. Sir Horatio Kitchener.

Temple (C.). As between man and man, 2 copies.....M 3883-4
Temple (Frederick, *Archbishop*). Early associations .....H 4952
Temple (Frederick). (*Archbishop* of Canterbury). *Aitken, W. F.*..H 4450
Temple (*Sir* Richard). Bird's-eye view of picturesque India....F 2948
House of Commons .....G 3775
Progress of India, Japan and China in the century. (19th Century Series, vol. 4).....G 4022
Sixty years of the Queen's reign .....G 1925
Story of my life, 2 vols.....H 3676-7
Temple Bar, vols. 105-128, May, 1895—Dec., 1903 .....K 1608-31
Templeton, and **Wall.** Guide to miniature painting, and colouring photographs, 9th edition.D 3282
Ten months in the field with the Boers. .....G 4175
Ten Brink (*Dr.* Jan). Robespierre and the Red Terror.....G 3696
Tender mercies of the good. *Coleridge*, 3 copies .....L 12973-5
Tennyson (Alfred, *Lord*). In memoriam, edited by *Rolfe*.....E 3823
In memoriam, ed. by *Robinson*..I 1318
In memoriam. The Princess and [illegible], Edited by *Collins*.....I 1384
[illegible] poems. Edited by [illegible].....I 1490
[illegible]yson (Alfred, *Lord*)
Alfred Tennyson .....H 4957
Commentary on *In Me*[illegible] .....E 4870
[illegible]mer of Tennyson.E 39[illegible]
[illegible], a critical study .....E 4347
[illegible] life.....H [illegible]
[illegible]dy of *In Me*[illegible] .....E 4[illegible]
[illegible] .....E [illegible]
[illegible] his pre[illegible] ..E [illegible]
[illegible] .....E [illegible]
[illegible] on. [illegible] .....H 2981
Masterman. Tennyson as a religious teacher .....E 3978
Oates. Teaching of Tennyson..E 4189
Robertson. (*Ed.*). The select Tennyson .....E 5131
Sneath. Mind of Tennyson....E 4755
Tennyson (*H.*). Alfred, Lord Tennyson, 2 vols., 3 copies. H3754-7, 3779-80
Ward. Tennyson's debt to environment .....E 4042
Weld. Glimpses of Tennyson and of some of his relations and friends .....H 4482
Tennysons, Memoirs of the. *Ravensley* .....H 4324
Terence. *Croker*, 5 copies .....L 10403-7
[Terhune]. ("Marion Harland," *pseud.*). Where ghosts walk.G 3440
Terror. *Gras, F.*, 3 copies.....L 15529-31
Terry (Charles S.). Rising of 1745, with a bibliography of Jacobite history, 1689-1788 .....G 1861
(*Ed.*). Chevalier de St. George, and the Jacobite movements in his favour 1701-1720. (Scottish History from Contemporary Writers) .....G 1862
Terry (Ellen), and her sisters. *Pemberton* .....H 4547
Teskey (Adeline N.). Where the sugar maple grows .....L 17348
Tesla (Nikola). Experiments with alternate currents of high potential and high frequency...D 2854
Testard de Montigny. Manuel d'economie domestique .....O 716
Texte. Jean-Jacques Rousseau, and the cosmopolitan spirit in literature .....E 4419
Thackeray (Henry St. John). Relation of St. Paul to contemporary Jewish thought...C 2350
Thackeray (William Makepeace). Stray papers. Ed. *Melville*...F 1757
Thackeray (William Makepeace)
Melville. Life of William Makepeace Thackeray, 2 vols .....H 3807-8
Whibley. Wil[illegible] Thackeray .....L 4526
Thallner (Otto). Tool-steel.....D [illegible]
"Thanet (Octave"), *pseud.* [illegible] [French, Miss Alice]
That brilliant [illegible] 3 copies [illegible]
That first affair. *Mitchell* [illegible]
That fortune. [illegible] [illegible]
Thatcher, and **Schwill** [illegible] the middle ages [illegible] [illegible] history [illegible] .....G [illegible]
Thayer. Throne makers .....H [illegible]
Theal. The beginning of South African history .....G 4330

Portuguese in South Africa...G 3019
Progress of South Africa in the century. (19th Century Series, vol. 10). .....G 4028
Theatre of life. *Sims* .....L 16633
Theft of a heart. *Davidson*, 3 copies L17919-21
Their silver wedding journey. *Howells*, 2 copies L16715-16
Theobald (Morell). Spirit workers in the home circle.....B 1970
They that sit in darkness. *Mackie*, 2 copies .....L 14375-6
They that walk in darkness. *Zangwill*, 2 copies. .....L 16425-6
Thiebault (*General*). Memoirs. Trans. *Butler*, 2 vols.....H 3673-4
Thierry (Gilbert Augustin). The plot of the Placards at Rennes, 1802. Trans. by *Thater*.....G 4733
Thin red line. *Griffiths*, 4 copies. L17170, 17248-50
Things that have happened. *Gerard*, 3 copies L16088-90
Third floor. *Dudeney*, 2 copies...L 17277-8
Thirtle. The titles of the Psalms.C 2686
This little world. *Murray*, 4 copies L4443, 14761-63
Thiselton-Dyer. Old English social life as told by the parish registers. .....G 3587
Royalty in all ages .....G 4596
Thomas of Canterbury (*St.*), his death and miracles. *Abbott*, 2 vols. .....C 2070-71
Thomas (Annie). *See* Cudlip
Thomas (Bertha). In a cathedral city, 2 copies .....L 17071-2
Son of the house, 2 copies.....L 16763-4
Thomas (C. H.). Origin of the Anglo-Boer War revealed....G 3994
Thomas (Calvin). Life and works of Frederick Schiller .....E 4433
Thomas (*Prof.* Cyrus). Introduction to the study of North America archaeology, 2 copies. .G 3407-8
Thomas (Emile). Roman life under the Cæsars .....G 3658
Thomas (H. H.). The book of the apple .....D 2929
Thomas (*Rev.* J. L.). Journeys among the gentle Japs .....F 2563
Thomas (J. W.). Ventilation, heat and management of churches and public buildings.....D 3221
Thomas (Jam[illegible]). The records of the Nation[illegible] and modern historical research[illegible] [illegible] 2980
Thomas (John [illegible]). [illegible] will. 4 copies [illegible] L 18410-21
[illegible] the [illegible] [illegible]
Thomas (John [illegible]). The American [illegible] cultures, 20th edition [illegible] D [illegible]
[illegible] of [illegible] D 3181

Thomas (Margaret). Denmark, past and present .....G 4525
Two years in Palestine and Syria .....F 3031
Thomas (W. Beach). Athletics. (Isthmian Library) .....D 2329
Thomas (W. H.). Methods of Bible study .....C 2416
Thomas (William Hannibal). The American negro .....B 2426
Thomas-Stanford (Charles). A river of Norway .....F 3418
Thompson (A. Hamilton). Cambridge and its colleges .....F 2742
Thompson (C. J. S.). Poison romance and poison mysteries.E 4367
Thompson (Edward P.). Roentgen rays, and phenomena of the anode and cathode .....A 1451
Thompson (Ernest Seton). *See* Seton.
Thompson (Grace G. Seton). *See* Seton.
Thompson (*Sir* Henry). Diet in relation to age and activity..B 2497
Thompson (*Rev.* Henry L.). Christ Church. (University of Oxford) .....G 3455
Church of St. Mary the Virgin, Oxford in relation to some events of English history....G 4839
Thompson (Herbert M.). Russian politics .....G 29[illegible]4
Theory of wages, and its application to the eight hours' question, and other labour problems B 1957
Thompson (Maurice). Alice of old Vincennes, 4 copies .....L 171[illegible]
My winter garden .....E 47[illegible]
Stories of the Cherokee [illegible] 2 copies .....L [illegible]
Thompson (N.), and **Cannan.** Hand in-hand figure-skating .....D 2371
Thompson (N.) and **Others.** Combined hand-in hand figure-skating .....D [illegible]
Thompson (*Rev.* R. W.), and **Johnson.** British foreign missions, 1857-1897 .....C 1973
Thompson (Silvanus P.). Design of dynamos .....D 3240
Light, visible and invisible....A 1603
Michael Faraday, his life and work .....A 1538
Polyphase electric currents and [illegible] .....D [illegible]
Thompson (W. P.). Hand-book of patent law of all countries, 12th edition .....D 2860
Thompson's progress. *Hyne*, 3 copies .....L 18793-5

Thomson (*Col.* Anstruther)
Eighty years' reminiscences, 2 vols. .....H 4903-4
Thomson (B.). A court intrigue. L 7737
Indiscretions of Lady Asenath, 2 copies .....L 15322-3
Savage Island, an account of a sojourn in Niué and Tonga..F 3272
Thomson (Clara L.). Samuel Richardson, a biographical and critical study .....E 4784
Thomson (Edward) Between earth and sky, 5 copies.....M 4430-34
Old Man Savarin, etc., 2 copies . 7709-10
Walter Gibbs, etc., 3 copies...M 4051-3
Thomson (George): the friend of Burns, his life and correspondence. *Hadden, J. C.* .....H 3781
Thomson (H. C.). China and the powers .....G 4421
Chitral campaign ....G 2975
Outgoing Turk .....F 2823
Rhodesia, and its government..G 3427
Thomson (J. Arthur). Progress of science in the century. (19th Century Series, vol. 25).....G 4043
Science of life .....A 1786
Thomson (J. J.). Discharge of electricity through gases.....A 1776
Electricity and matter .....A 2136
Thomson (James). *Payne, Wm.* (Famous Scots Series) .....H 3580
Thomson (John Stuart). A day's song .....I 1311
Estabelle, and other verse.....I 1210
Thomson (Joseph), African explorer. *Thomson, J. B.* .....H 3620
Thorburn (S. S.). The Punjab in peace and war .....G 4902
"Thormanby." Boxers and their battles .....D 2232
Thorne (E.). The heresy of teetotalism .....B 2562
Thorne (Eglanton). The blessedness of Irene Farquhar, 3 copies .....M 5927-9
Thornhill. Haunts and hobbies of an Indian official .....H 3890
Thornton. Continental rulers in the century. (19th Century Series, vol. 6). .....G 4024
Thorp (Frank Hall). Outlines of industrial chemistry .....A 1703
Thorpe (C. H.). How to invest and how to speculate .....B 2453
Thorpe (Francis). Constitutional history of the American people, 1776-1850, 2 vols.....G 3419-20
Constitutional history of the United States, 3 vols.....G 4439-41
Thorpe (T. E.). Humphry Davy, poet and philosopher.....A 1535
Thoroughbreds. *Fraser*, 5 copies. L18480-84
Those delightful Americans. *Coles*, 5 copies .....L 18092-6
Three men. *Pieshkov*, 2 copies...L 16923-4
Three men on wheels. *Jerome*, 2 copies .....L 16736-7
Three partners. *Harte*, 2 copies..L14659-60
Three women and Mr. Frank Cardwell. *Ridge, W. P.*, 3 copies..L 15155-7
Thring (Edward). Life, diary and letters. *Parkin, G. R.*, 2 vols.H 3854-5
Through battle to promotion. *Wood, W.*, 3 copies .....L 16044-6
Through the turf smoke. *MacManus, S.*, 2 copies.....L 15177-8
Thruston. African incidents.....G 3727
Thuillier (*Capt.* H. F.). Principles of land defence and their application to the conditions of to-day .....G 4598
Thurston (Katherine Cecil). The circle, 5 copies L18540-44
Thurston (R. H.). The animal as a machine and prime motor. D 2138
Thwaites. Afloat on the Ohio...F 2807
Brief history of Rocky Mountain exploration .....F 3205
How George Rogers Clark won the Northwest, etc. .....G 4470

Contents:—How George Rogers Clark won the North-West—The division of the North-West into States—The Black Hawk War — The Story of Mackinac—The Story of La Pointe—A day on Braddock's Road — Early lead mining on the Upper Mississippi —The Draper Manuscripts.

Thwing (Charles F.). College administration .....B 2367
Thwing (Eugene). The Red-Keggers, 3 copies L18990-92
Thyra. *Bennet*, 3 copies.....L 17833-5
Thyra Varrick. *Barr*, 3 copies...L 18687-9
Tiberius the Tyrant. *Tarver, J. C.*H 4557
Tiddeman. Celia's conquest, 3 copies .....M 5345-7
Tiele (C. P.). Elements of the science of religion, 2 vols.....C 1913-14

Vol. 1. Morphological.
Vol. 2. Ontological.

Tiffany (Francis). This goodly frame the earth .....F 2299
Tiger's claw. *Burgin*, 2 copies....L 16753-4
Tilden. Progress of scientific chemistry in our own times..A 1838
Tilley. (*Ed.*). Methods in teaching .....B 2244
Tillie, a Mennonite maid. *Martin*, 3 copies L19109-11
Tim and Mrs. Tim. *Lancefield*...L 12117
Tindall. Selection of subject in pictorial photography .....D 2798
Tinsley. Random recollections of an old publisher, 2 vols.....H 4288-9
Tipper. Rothamsted experiments. D 2340

Tirebuck. Meg of the Scarlet Foot, 3 copies ..... L 15418-20
Miss Grace and All Souls, 2 copies ..... L 13363-4
White woman, 3 copies ..... L 16096-8
Title-mongers. *Payson*, 3 copies.. L15459-61
Titus, a comrade of the cross. *Kingsley*, 4 copies..... L13464, 13466-8
To arms! *Balfour, A.*, 2 copies... L 15384-5
To have and to hold. *Johnston*, 5 copies L16598-9, 16679-8
To London Town. *Morrison*, 2 copies L16517-18
To the angel's chair. *Thomas, J.*, 2 copies ..... L 15027-8
Tocque. Kaleidoscope echoes.... E 3894
Tocqueville (Alexis de). Recollections ..... H 3736
Tod (W. M.). Farming. (Haddon Hall Library) ..... D 2677
Todd (D.) Stars and telescopes. A 1834
Todd (Mabel Loomis). Corona and coronet ..... F 2657
Total eclipses of the sun..... A 1795
[Todd (Margaret)]. ("Graham Travers," *pseud.*).
Fellow travellers, 2 copies.... L 14028-9
Way of escape, 3 copies..... L18113-15
Windyhaugh, 2 copies L15612-13
Told by the taffrail. "*Sundowner*," 2 copies L17212-13
Told in the twilight. *Sergeant*, 2 copies ..... L 13504-5
Tollemache (*Hon.* Lionel). Talks with Mr. Gladstone ..... E 4179
Tolman (Albert H.) The views about Hamlet, etc. ..... E 5201

Contents.—Views about Hamlet—The author's comment in "Vanity Fair"—Studies in Macbeth — Lanier's "Science of English verse"—Shakespeare's stage and modern adaptations—Symbolic value of English sounds—The Finnish "Kalevala" and the epic question—Hamlet's "woo't drink up eisel?"—Shakespeare and "The taming of the shrew"—Shakespeare's "Loves labour's won"—English surnames—The style of Anglo-Saxon poetry—Natural science in a literary education—Was Poe accurate?

Tolstoy (*Count* Leo). What is art? E 4282
Tolstoy (*Count* Leo)—
Kenworthy. Tolstoy: his life and works ..... E 5006
Maude. Tolstoy and his problems E 4872
Merejowski. Tolstoi as man and artist. 5017
Perris. Life and teaching of Leo Tolstoy, 2 copies E4964, 5181
Sergyeenko. How Tolstoy lives and works ..... H 3884
Steiner. Tolstoy the man..... E 5192
Tom Grogan. *Smith*, 2 copies... L 3363-4
Tom Sawyer, detective. *Clemens*, 2 copies L14118-19
Tomalyn's quest. *Burgin*, 2 copies L 14001-2
Tomaso's fortune. [*Scott*], 5 copies L 19191-5
Tomlinson. Camping on the St. Lawrence, 2 copies ..... M 5024-5
In the hands of the red coats, 2 copies ..... L 16071-2
Tommy and Grizel. *Barrie*, 4 copies L 16905-8
Tommy Atkins of the Ramchunders. *Blatchford*, 2 copies..... L 13203-4
To-morrow. *Conrad*, 3 copies.... L 18974-6
Tompkins (Herbert W.). Highways and byways in Hertfordshire ..... F 3235
Marsh-country rambles. ..... F 3456
Tom's boy, 5 copies ..... M 5348-52
Tomson (A.). Jean-François Millet, and the Barbizon School..... D 3376
Tony Drum. *Pugh*, 2 copies..... L15550-51
Toomey (T. E.) Heroes of the Victoria Cross ..... H 3436
Topinard (P.). Anthropology.. A 1442
Torch (The). *Hopkins*, 3 copies.. L19118-20
Tormentor. *Swift, B.*, 2 copies.. L 14733-4
Torn-out page. *Russell*, 3 copies. L 16601-3
Toronto city engineer's report, 1894 D 2104
Torrents of spring. *Turgenev*.... L 12113
Torrey (B.). Everyday birds.... A 1885
Footing it in Franconia..... E 4894
Spring notes from Tennessee.. E 3825

Contents:—An idler on Missionary Ridge—Look Out Mountain—Chickamauga—Orchard Knob and the national cemetery—An afternoon by the river—A morning in the north woods—A week on Walden's Ridge—Some Tennessee bird notes—A list of birds.

World of green hills .... E 4327
Tory lover. *Jewett*, 2 copies..... L 17356-7
Toscanelli and Columbus: a critical study. *Vignaud*..... G 4498
Totten (Charles). Our Race Series:
No. 13. Key of history ..... C 1573
No. 14. Focus of history ..... C 1574
No. 15. Man of history ..... C 1575
No. 16. Confirmation of history. C 1576
No. 17. Canon of history ..... C 1577
Nos. 18-19. Seal of history..... C 1578-9
No. 20. Outcome of history.... C 1580
Touch of sorrow, 2 copies..... L 13583-4
Touraine and Douglas (*Duke* and *Duchess* of). Patriae lux..... E 3300
Tourguenieff, and his French circle. Edited by *Halperine-Kaminsky*. E 4259
Tout. The Empire and the papacy, 918-1273. Period II..... G 2587
Tout, and **Tait.** (*Eds.*). Historical essays by members of the Owens College, Manchester. G 3806
Tower of London. *Ainsworth*, 2 vols. L16359-60
Town lady and country lass. *Warden*, 2 copies L17012-13
Town traveller. *Gissing*, 5 copies. L15567-71

IMAGE EVALUATION
TEST TARGET (MT-3)

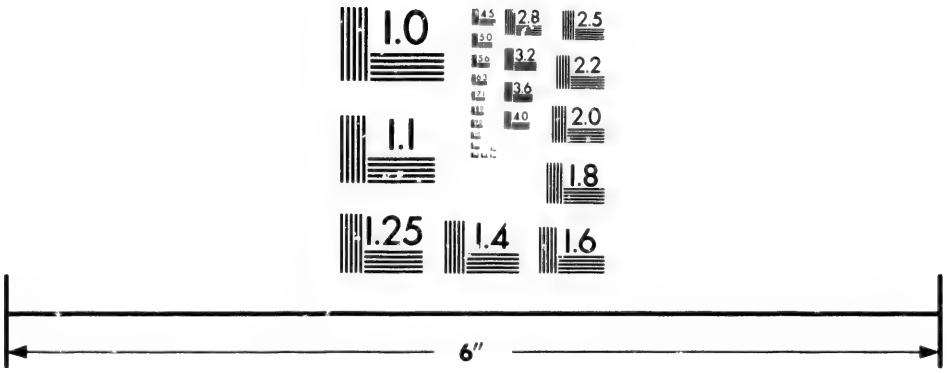

Photographic Sciences Corporation

23 WEST MAIN STREET
WEBSTER, N.Y. 14580
(716) 872-4503

1.0
2.8
2.5
3.2
2.2
3.6
2.0
4.0
1.8

Townsend (Luther Tracy). Evolution or creation .....C 1854
Townsend (Meredith). Asia and Europe .....G 4375
Townsend (W.). Embroidery...D 2589
Townshend (*Field-Marshal* Geo.). Military life. *Townshend, Lt.-Col. C. V.* .....H 4413
Townshend (R. B.). Lone Pine, 3 copies .....L 16136-8
Toy (Crawford H.). Critical and exegetical commentary on the Book of Proverbs .....C 1748
Toynbee (Arnold). A reminiscence. *Milner, Lord* .....H 4451
Toynbee (Paget). Dante studies and researches .....E 4437
Track athletics in detail .....D 2275
Tracy (Louis). American Emperor, 3 copies .....L 14783-5
Final war, 3 copies .....L 14653-5
Invaders, 2 copies .....L 17288-9
Lost provinces, 2 copies .....L 15664-5
The wooing of Esther Gray, 5 copies L18387-91
Tragedy of the Korosko. *Doyle, A. C.*, 7 copies L14895-14901
Tragic romance. *Macleod* .....L 18761
Trail of the Grand Seigneur. *Lyman, O.*, 3 copies L18678-80
Traill (Catherine P.). Cot and cradle stories, 2 copies.....M 3834-5
Traill (H. D.). England, Egypt and the Soudan .....G 3927
From Cairo to the Soudan frontier .....F 2697
New fiction and other essays..E 4242
Contents:—The new fiction—The political novel — Politics of literature — Matthew Arnold—Samuel Richardson—The novel of manners—Newspapers and English — Lucian — Provincial letters—Future of humour.
New Lucian, being a series of dialogues of the dead.....E 4733
(*Ed.*). Among my books.....E 4330
Social England, 6 vols.....G 4431-6
Train (E. Phipps). Deserter from Philistia, 2 copies .....L 14735-6
Train (George Francis). My life in many states and in foreign lands .....H 4595
Traitor's way. *Levett-Yeats*, 5 copies L17767-71
Traits and confidences. *Lawless*, 3 copies L14937-39
Transgressors. *Masson*, 2 copies. L 16567-8
Traubel, Bucke, and **Harned.** (*Eds.*). In re Walt Whitman.....E 3360
"Travers (Graham," *pseud.*). *See* [Todd].
Travers (Morris W.). The experimental study of gases .....A 2056
Travis (Walter). Practical golf.D 2759
Treadgold (A. N. C.). Goldfields of the Klondike .....D 2461
Treadwell (Augustus). Storage battery .....D 2431
Treadwell (F. P.). Analytical chemistry. Trans. *Hall* Vol. 1: Qualitative analysis .....D 3370
Treanor. Cry from the sea and the answer from the shore.....C 2018
Treasury-officer's wooing. *Lowis*, 3 copies .....L 16154-6
Tregarthen. Wild life at the Land's End. .....A 2145
Tregarthen's wife. *White*, 5 copies.L17976-80
Trelawny. Perranzabuloe, the lost church found .....C 1956
Trelawney. *Freeland*, 3 copies....L 19121-3
Tremlett diamonds. *St. Aubyn*, 2 copies .....L 124-5
Trent (William P.). Authority of criticism, etc.....E 4504
Progress of the United States in the century. (19th Century Series, vol. 5) .....G 4023
Southern statesmen of the old régime .....B 1691
Trente et quarante. *About*, 2 copies L15880-81
Trent's trust. *Harte*, 2 copies....L16579-80
Trespasses of two. *Breton*, 2 copies L 11553-4
Trevelyan (George M.). England in the age of Wycliffe.....G 3675
Trevelyan (*Sir* George Otto). American Revolution, 2 parts in 3 vols. .....G 3430-32
Trevelyan (*Rev.* W. B.). Sunday. (Oxford Library of Practical Theology). .....C 2175
Treves (Frederick). Tale of a field hospital .....B 2121
Trevor-Battye (Aubyn). Northern highway of the Tsar .....F 2926
Triana (S. Pérez). Down the Orinoco in a canoe .....F 3241
Tribulations of a princess.....H 4403
Tricker. The water garden.....D 1833
Trincolox. *Sladen, D.*, 3 copies...L 15294-6
Triple entanglement. *Harrison*, 3 copies L15700-11
Triscombe Stone. *Akerman* and *Hurst*, 3 copies L14928-30
Tristram. Rambles in Japan....F 2594
Tristram of Blent. [*Hawkins*], 5 copies L17568-72
Triumph of Count Ostermann. *Hope, G.*, 3 copies .....L 18732-4
Trollope (F.). Life and literary work. *Trollope, F. E.*, 2 vols.H 3495-6
Trooper Peter Halket of Mashonaland. *Schreiner*, 2 copies.....L 14226-7
Trotter (*Mrs.* A. F.). Old Cape Colony, 1652-1806 .....G 4778
Trotter (*Lt.-Col.* J. K.). Niger sources, and borders of New Sierra Leone protectorate...F 2919

Trowbridge (John). Philip's experiment, 3 copies .....M 4786-8
Resolute Mr. Pansy, 2 copies..M 4362-3
What is electricity? .....A 1611
Trowbridge (John Townsend). My own story, with recollections of noted persons .....H 4715
Poetical works .....I 1385
True tales of travel and adventure. *De Windt, H.*, 2 copies.....L 16076-7
Trueman (Howard). The Chignecto Isthmus, and its first settlers.G 4456
Trumble (Alfred). In jail with Charles Dickens .....F 2571
Trumbull. Border lines in the field of doubtful practices .....B 2227

Contents:—Measurement of moral lines—As to the drink question—How about tobacco?—Taking chances in life—Which side of the theatre door?—Concerning the social dance—Gain of the higher side—What the world thinks of it.

Hints on child-training .....B 1910
Old time student volunteers: my memories of missionaries...C 2468
War memories of an army chaplain .....H 3873
Tryon (*Admiral Sir* George). Life. *Fitzgerald* .....H 3737
Tryphena in love. *Raymond*, 3 copies L 13263-5
Tsar's gratitude. *Whishaw*, 3 copies L 14791-3
Tucker (Charlotte). ("A.L.O.E."). Life and letters. *Giberne, A.*.H 3330
Tucker (G.). Monroe doctrine..G 2935
Tucker (Hugh C.). The Bible in Brazil .....C 2673
Tucker (W. J.). Making and the unmaking of the preacher...C 2033
Tuckerman (Charles K.). Personal recollections of notable people, 2 vols. .....H 3478-9
Tuckerman (Henry T.). Characteristics of literature .....E 4334

Contents:—The philosopher: Sir Thomas Browne—The dilettante: Shenstone—The moralist: Channing—The wit: Swift—The philanthropist: William Roscoe—The humorist: Charles Lamb—The historian: Macaulay—The idealist: John Stirling—The rhetorician: Burke—The scholar: Mark Akenside—The biographer: Final memorials of Lamb and Keats.

Tuckwell. Reminiscences of Oxford. .....H 4312
Tug of war. *Hungerford, Mrs.* 4 copies .....L 12796-9
Tuke (James H.). Memoir. Compiled by *Fry* .....H 4209
Tuker (M. A. R.), (Joint author). *See* Malleson.
Tulloch (*Major-Gen. Sir* Alex. B.). Recollections of forty years' service .....H 4716
Turgenev. Desperate character, etc. L 16284
Diary of a superfluous man, etc. L 12114
Dream tales, and prose poems.L 12112
Fathers and children .....L 12106
Jew (The), and other stories..L 16285
Lear of the steppes, etc. .....L 12114
Smoke .....L 12107
Sportman's sketches, 2 copies L12110-11
Torrents of spring .....L 12113
Virgin soil, 2 copies.....L 12108-9
Turgot. Reflections on the formation and the distribution of riches (1770) .....B 1733
Turnbull. Golden book of Venice.G 3765
Turner (B. B.). Chronicles of the Bank of England .....B 2044
Turner (Edward F.). Legal T leaves, being a lawyer's tales out of school, 2 copies.....E 4516-17
Turner (Ethel). Three little maids, 3 copies .....M 5545-7
Turner (Herbert Hall). Modern astronomy .....A 1884
Turner (Joseph M. W.), (*R. A.*). *Chignell* .....H 4607
Turner (*Sir* Llewelyn). Memoirs. Edited by *J. E. Vincent*.....H 4730
Turner-Turner (J.). The giant fish of Florida .....D 2960
Turnpike tales. *Marson*, 2 copies.L 14077-8
[Tuttiett]. ("Maxwell Gray," *pseud.*). Four-leaved clover, 3 copies .....L 17586-8
House of the hidden treasure, 5 copies .....L 15365-9
Richard Rosny, 3 copies .....L 18634-6
Sweethearts and friends, 3 copies L 14965-7
Tuttle. History of Prussia under Frederic the Great, vol. 4, 1756-1757 .....G 2945
Tuxter's little maid. *Burgin*, 2 copies L13779-80
Twain ("Mark"), *pseud. See* [Clemens].
Tweedie (*Mrs.* Alec). Behind the footlights .....H 4911
Mexico as I saw it .....F 3129
Through Finland in carts.....F 2636
Twells (*Rev.* Henry). Memoir. *Ingram, William C.* .....H 4452
Twentieth Century New Testament, part 1 .....C 2165
Do., complete in 1 vol....C 2340
"Twenty-eight years in India." Failure of Lord Curzon.....G 4759
Twenty-five years in seventeen prisons, the life-story of an ex-convict. By "*no. 7.*" .....B 2612
Two-fold inheritance. *Boothby*, 5 copies .....L 18895-9
Two magics. *James*, 3 copies....L 15815-17
Two masters. *Crocker*, 2 copies..L 13925-6

Two men o' Mendip. *Raymond*, 3 copies .....L 15701-3
Two Miss Jeffreys. [*Gladstone*], 2 copies .....L 16351-2
Two standards. *Barry*, 3 copies..L 15864-6
Two Vanrevels. *Tarkington*, 3 copies L18322-24
Two wilderness voyages. *Calkins*.L 16889
Twombly. Kelea, the surf-rider, 2 copies L17159-60
Tyler (J.). The whence and the whither of man .....A 1420
Tyler (M.). Glimpses of England. F 2929
Literary history of the American Revolution, 1763-1783, 2 vols..E 4150-51
Tyler (Thomas). Ecclesiastes, an introduction to the book....C 2096
Tymms, and others. The ancient faith in modern light: essays.C 1906
Tynan (Katharine). A girl of Galwey, 3 copies .....M 5656-8
Handsome Brandons, 5 copies.M 4781-5
She walks in beauty, 2 copies..L 16525-6
Three fair maids, 5 copies.....M 5329-33
Way of a maid, 2 copies L13217-18
Tyne folk. *Parker*, 2 copies.....L13829-30
Typhoon. *Conrad*, 5 copies.....L18255-59
Tyrrell. Across the sub-arctics of Canada, 3 copies .....F 640-42
Tyskiewicz (*Count* M.). Memories of an old collector .....H 3567
"Tytler (Sarah)," *pseud. See* [Keddie].

"Ubique." Modern warfare.....G 4581
Ulrick the Ready. *O'Grady*, 2 copies L 13365-6
Uncalled. *Dunbar*, 2 copies L15516-17
Unclassed. *Gissing*, 2 copies.....L 13175-6
Uncle Bernac. *Doyle*, 5 copies...L14367-71
Uncle Joe's legacy, etc. *Boothby*, 4 copies L18222-25
Uncle Lisha's outing. *Robinson*, 2 copies .....L 13448-9
Uncrowned king. *Crier*, 2 copies.L 14026-7
Under false pretenses. *Sergeant*, 3 copies .....L 16933-5
Under side of things. *Bell*, 2 copies L 13581-2
Under the deodars. *Kipling*, 2 copies E 4480-81
Under the iron flail. *Oxenham*, 5 copies .....L 18403-7
Under the Sjambok. *Russell*, 2 copies .....L 16504-5
Under the white cockade. *Sutcliffe*, 5 copies L18422-26
Underhill (G. F.). The Master of Hounds .....D 3300
Underhill (John Garrett). Spanish literature in the England of the Tudors .....E 4897
Underwood (Lucian M.). Moulds, mildews, and mushrooms...A 1839
Unger (Frederic Wm.). With "Bobs" and Krüger .....G 4350
Unjust steward. *Oliphant*, 2 copies L 13985-6
Unkist, unkind. *Hunt*, 2 copies...L 14885-6
Unleavened bread. *Grant*, 3 copies L 16844-6
Unnamed. *Le Queux*, 3 copies....L18840-42
Unseen hand. *Lynch*, 3 copies....L15818-20
Untilled field. *Moore*, 3 copies....L 18756-8
Unwin (Raymond), (Joint author). *See* Parker (Barry).
Upward (Allen). Accused princess, 2 copies .....L 16864-5
Ambassador's adventure, 5 copies L17946-50
Athelstane Ford, 3 copies .....L 16091-3
Crown of straw, 2 copies.....L 13567-8
Secrets of the courts of Europe.L 10162
Urquhart of Cromartie. (*Sir* Thomas). *Willcock, J.* .....H 4215
Usher. The modern machinist...D 2134
Ussher (Richard). Neo-Malthusianism .....B 2131
Ussher (*Admiral Sir* Thomas), and **Glover.** Napoleon's last voyages: diaries .....G 2356

Vacaresco. Kings and queens I have known .....G 4909
Contents:—Queen Elizabeth of Roumania—King Edward VII.—Queen Alexandra—The Emperor of Austria—The German Emperor—The Czar and Czarina—Margherita di Savoia, Dowager Queen of Italy—King Victor Emanuel III., and Queen Helena—Queen Maria Christina and King Alfonso XIII., of Spain—Wilhelmina I., Queen of the Netherlands—The sovereigns of Servia—The Pope Leo XIII.—Queen Victoria.

Vachell. John Charity, 3 copies.L17114-16
Life and sport on the Pacific slope .....F 3185
Quicksands and Pactolus, 2 copies L 5192-3
The shadowy third .....L 17383
"Vagabond." An original wager.H 3475
Vail (Isaac N.). The waters above the firmament .....A 2093
Vaizey (*Mrs.* George De H.). A houseful of girls, 3 copies....M 5909-11
Pixie O'Shaughnessy, 4 copies.M 6093-6
Valdar, the oft-born. *Griffith*, 3 copies .....L 14656-8
Valdimir. The China-Japan war.G 2977
Valentine. Veldt and laagar.....L 15120
Valentine, and **Tomlinson.** Travels in space, a history of aerial navigation .....D 3154
Valkyries. *Benson*, 3 copies.....L18889-91
Valley of decision. *Wharton*, 2 vols., 3 copies L18046-51
Vallings (Harold). By Dulvercombe Water, 5 copies.....L 18545-9

Valuable life. *Sergeant*, 3 copies..L 15305-7
Vanbrugh. Plays. Edited by *Swaen.* (Mermaid Series).....I 565
Vandam. Court tragedy, 2 copies.L 16791-2
Men and manners of the Third Republic .....G 4904
Vandeleur. Campaigning on the Upper Nile and Niger .....G 3174
Vanderlip, and Hubert. In search of a Siberian Klondike.....F 3407
Vandervell. Shuttle of an empire's loom .....H 4017
Van Dervoort (William H.). Modern machine shop tools..D 2802
Van Dyke (Henry). Blue flower, 2 copies .....L 13474-5
Fisherman's luck, etc. .....E 4510
Gospel for a world of sin.. ..C 2448
Gospel for an age of doubt, 6th edition, revised .....C 2449
Little rivers .....F 2298
The ruling passion: tales, 2 copies .....L 17374-5
Van Dyke (John C.). The desert, further studies in natural appearances .....A 1859
Nature for its own sake .....A 1771
Van Dyke (Faul). Age of the Renascence. (Ten Epochs of Church History, vol. 7).....C 1993
Van Dyke (Theodore S.). The still-hunter .....D 3387
Vane (Fisher). Back to the mines H 4640
Vanished rival. *Blomdelle-Burton*, 3 copies .....L 17524-6
Vanishing of Tera. *Hume*, 2 copies L16860-61
Van Rensselaer. The goede vrouw of Mana-ha-ta .....G 3418
Van Sommer (J.). Canada and the Empire .....G 3409
Van Tyne. The Loyalists in the American Revolution .....G 4579
Van Vorst (Bessie), and **(Marie).** The woman who toils .....B 2515
Van Wagner's ways. *Alden*, 3 copies L15010-12
Van Zile. With sword and crucifix, 2 copies L16613-14
Vaughan (*Capt.* A. O.). Old Hendrick's tales, 2 copies.....G 4841 2
Vaughan (C. E.). (*Ed.*). English literary criticism .....E 4005
Vaughan (E.). By heather and sea, 2 copies .....M 3924-5
Veagh. A day in my clerical life.C 2161
Vehse. Memoirs of the court and aristocracy of Austria, 2 vols. H 3370-71
Veitch (John). Memoir. *Bryce*..H 3686
Veldt and laager. *Valentine*.....L 15120
Veldt official. *Mitford*, 3 copies..L12909-11
Velvet glove. [*Scott*], 5 copies..L 17872-6
Vendetta of the desert. *Scully*, 3 copies .....L 15747-9
Venn (John). Annals of a clerical family .....H 4900
Caius College. (University of Cambridge) .....G 3474
Venus and Cupid. [*Pullen*], 2 copies L13579-80
Verbeck (Guido), of Japan. *Griffis, Wm. E.* .....H 4950
Verdy du Vernois. With the Royal headquarters in 1870-71 .....G 3340
Verestchagin. "1812" Napoleon I. in Russia .....G 3622
Verhaeren. Poems. Trans. *Strettell*.I 1511
"Veritas." The German empire of to-day .....G 4412
Verne. For the flag, 3 copies..M 4513-15
Will of an eccentric, 3 copies..M 6084-6
Vernon (H. M.). Variation in animals and plants .....A 1617
Via crucis. *Crawford*, 5 copies...L16437-41
[Viaud]. ("Pierre Loti," *pseud.*). Impressions. .....E 4418
Vibart. Sepoy mutiny.....G 3512
Vibart affair. *Fenn*, 5 copies....L 15971-5
Vicar of St. Luke's. *Creed*, 3 copies L 17521-3
Vice-Admiral of the Blue. *Molyneux*, 3 copies .....L 9068-70
Victoria (*Queen*)—
Argyle (John, *9th Duke* of). Queen Victoria, her life and empire.H 4501
Crawford. Victoria, Queen and ruler .....H 4486
Gurney. Childhood of Queen Victoria .....H 4449
Holmes. Queen Victoria, 1819-1901 H 4332
Hopkins. Queen Victoria .....H 2836
Lancefield. Victoria, sixty years a queen .....G 3210
Lancefield, and others. (*Eds*): Victoria, her life and reign..H 4393
Lee. Queen Victoria .....H 4693
Lindsay. Recollections of a royal parish .....F 3356
Private life of the Queen. By *One of Her Majesty's servants*.H 3827
Tooley. Personal life of Queen Victoria .....H 3693
Walsh. Religious life and influence of Queen Victoria....C 2529
Victors. *Barr*, 3 copies.....L 17853-5
Victory won. *Burnett-Smith*, 5 copies .....L 13142-6
Vignaud (Henry). Toscanelli and Columbus: the letter and chart of Toscanelli, a critical study.G 4498
Vignettes. [*Humphreys*], 4 copies.L13788-91
Vignettes of Manhattan. *Matthews*.F 2482
Vigny (Alfred de). Cinq-Mars. Trans. by *Wm. Hazlitt* .....L 17198
Viking strain. *Hales*, 2 copies....L17416-17

Villani (Giovanni). Selections from the first nine books of the Cronicle Florentine. Trans. *Selfe* .....G 3122
Villard (Henry), journalist and financier: memoirs, 1835-1900, 2 vols. .....H 4897-8
Villari (L.). Italian life in town and country, 2 copies.....F3203, 3295
Villari (Pasquale). The barbarian invasions of Italy, 2 vols....G 4442-3
Villebois-Mareuil (*Col.* de). War notes, diary from November 24th, 1899, to March 7th, 1900.G 4381
Viller (Fredrik). Black tortoise. 3 copies .....L 17486-8
Villiers (Frederick). Pictures of many wars. .....H 4507
Vincent (John M.). Government in Switzerland .....G 3065
Vincent (Leon H.). Bibliotaph and other people .....E 4325

Contents: — The bibliotaph — Thomas Hardy—Letters of John Keats—An Elizabethan novelist—Autobiography of a fair-minded man—Concerning a red waistcoat—Stevenson.

Hôtel de Rambouillet and The précieuses .....E 4613
Vincent (Marvin R.). Age of Hildebrand. (Ten Epochs of Church History, vol. 5).....C 1991
Critical and exegetical commentary on the Epistles to the Philippians and Philemon....C 1765
Fragments in philosophy and science .....B 2569
History of the textual criticism of the New Testament. (New Testament Handbooks) .....C 2635
(*Ed.*). Luke. (Temple Bible).C 2473
Vincent (Ralph Harry). Elements of hypnotism .....A 1613
Vineyard. [*Craigie*], 5 copies....L19186-90
Vintage. *Benson, E. F.*, 3 copies..L14980-82
Vintage of dreams. *Lucas* .....E 4518
Violet. *Magruder*, 2 copies.....L13716-17
Virgil. Æneid. Trans. into English blank verse by *Cranch* .....E 4261
Æneid, Books i.-vi. Trans. *Sir Theodore Martin* .....I 1202
Virgin of the sun. *Griffith, G.*, 3 copies .....L 15145-7
Virgin soil. *Turgenev*, 2 copies...L 12108-9
Virginia cavalier. *Seawell*, 2 copies L14049-50
Virginian (The). *Wister, Owen*, 3 copies L18276-78
Vischer (Peter). *Headlam, C.*....D 2999
Visiting the sin. *Rayner*.....L 17432
Vitelleschi (Marchesa). A court in exile. Charles Edward Stuart and the romance of the Countess d'Albanie, 2 vols...G 4800-1
Vivian (Herbert). Abyssinia....F 3102
Servia, the poor man's paradise.F 2857
Servian tragedy, with some impressions of Macedonia .....G 4910
Tunisia and the modern Barbary pirates .....F 3018
Vivian (Olive), and (Herbert). The romance of religion.....C 2430
Vivian of Virginia. *Fuller*, 3 copies.L16619-21
Vivienne (May). Travels in Western Australia .....F 3110
Vizetelly (Edward). From Cyprus to Zanzibar by the Egyptian Delta .....F 3118
Reminiscences of a Bashi-Bazouk H 3811
Vizetelly (Ernest Alfred). Bluebeard, account of Comorre the Cursed and Gilles de Rais...G 4445
Vizier's daughter. *Hamilton*, 2 copies L 17167-8
Vogel (Harry B.). Gentleman Garnet, 3 copies L18110-12
Voice of the charmer. *Meade*, 5 copies .....L 13244-8
Voigt. Fifty years of the history of the Republic in South Africa (1795-1845), 2 vols. .....G 3684-5
Voltaire. Le siècle de Louis XIV. O 782
Tales .....L 10493
Voltaire—
Lounsbury. Shakespeare and Voltaire. (Shakespearean Wars II.). .....E 4947
Tallentyre. Life of Voltaire, 2 vols.....H 4871-2
Vos (George H.). Easily-grown hardy perennials .....D 3129
Voyage at anchor. *Russell*, 2 copies L 16605-6
Voyage of consolation. *Cotes*, 3 copies L15058-60
Voyage of the "Pulo Way." *Dawe*, 2 copies .....L 16304-5
Voynich (E. L.). The gadfly, 2 copies .....L 14385-6
Jack Raymond, 2 copies .....L 17437-8
Vuillier. The forgotten isles...F 2259
Vultures. [*Scott*], 5 copies.....L18260-64

Waddell. Among the Himalayas.F 2903
Wade (E. M.), and (M. L.). Compendium of gold metallurgy (ores) .....D 2635
Wade (W. Cecil). Symbolisms of heraldry .....G 3513
Wages. *Mead*, 2 copies .....L 17171-2
Wagner (C.). The simple life...B 2606
Wagner (Leopold). How to get on the stage and succeed .....D 2606
(*Ed.*). Modern political orations. E 4065

Wagner (Richard). Prose works. Trans. *Ellis*, vols. 4-8.....F 3361-5

Contents:—Vol. IV. Art and politics.
Vol. V. Actors and singers.
Vol. VI. Religion and art.
Vol. VII. In Paris and Dresden.
Vol. VIII. Posthumous, etc.

Nibelungen Ring; done into English verse, by *Rankin*.
Vol. II.—Siegfried, and The twilight of the gods.....I 1320

Wagstaff (W. H.). Metric system of weights and measures compared with Imperial system..A 1164

Waite (A.). The doctrine and literature of the Kabalah.....C 2539
Life of Louis Claude de Saint-Martin, the unknown philosopher .....B 2464

Waite (Victor). Cross trails, 3 copies .....L 15302-4

Wake (Richard). Manual training: woodwork .....D 2708

Wakefield (E. G.). *Garnet, R.* (Builders of Greater Britain) .....H 4026

Wakeling. Oxford Church movement .....C 1693

Wakeman (Annie). Autobiography of a charwoman, 3 copies..L 17145-7

Wakeman (H. A.). Introduction to the history of the Church of England .....C 1950

Wakeman (W. F.). Handbook of Irish antiquities, 3rd edition, by *Cooke* .....G 4548

Wakley (Thomas). Life and times. *Sprigge, S.* .....H 3752

Waldstein (Charles). Expansion of western ideals and the World's Peace .....G 3548
Study of art in universities....B 1751

Walford. Archdeacon, 5 copies..L 15901-5
Black familiars, 3 copies.....L 19083-5
Charlotte, 5 copies L17996-18000
Intruders, 3 copies L15521-23
Iva Kildare, 3 copies .....L 14693-5
Leddy Marget, 3 copies.....L 15222-4
Little legacy, etc., 3 copies.....L16110-21
Merrielands Farm, 2 copies....M 3926-7
One of ourselves, 2 copies.....L 17151-2
Sir Patrick: the Puddock, 2 copies .....L 16486-7
Stay-at-homes, 3 copies.....L 18874-6
Successors to the title, 5 copies.L 13234-8

Waliszewski. History of Russian literature. .....E 4219
Story of a throne, (Catharine II. of Russia). .....G 2359

Walker (C.). Amateur fish culture D 2838

Walker (Francis A.). Discussions in economics and statistics, 2 vols. .....B 2347-8
Discussions in education .....B 2293
International bimetallism .....B 1943

Walker (Frederick). Aërial navigation .....D 3189

Walker (Henry). East London..C 1851

Walker (Henry de R.). Australasian democracy .....B 2277
The West Indies and the empire, study and travel, 1900-1901..F 3250

Walker (Hugh). Greater Victorian poets .....E 3924

Walker (J. W. G.). Ocean to ocean: an account of Nicaragua and its people .....F 3231

Walker (James). Views on some of the phenomena of nature..B 2133

Walker (John). The commonwealth as publican, the Gothenburg system .....B 2547

Walker (M.). Old tracks and new landmarks .....F 2859

Walker (N.). Jesus Christ and his surroundings, 2 copies C2029, 2133

Walker (Patrick). Six saints of the covenant, Peden; Semple; Welwood; Cameron; Smith, 2 vols. .....C 2089-90

Walker (*Rev.* W. L.). The spirit and the incarnation .....C 2102

Walker (*Rev.* W. W.). By northern lakes, 2 copies .....C 1948-9
Itinerant in the British Isles..F 2570

Walkey. "Rogues of the fiery cross," 3 copies L14880-82
With redskins on the warpath, 3 copies .....M 5709-11

Wall (A.). Fall of Constantinople, 2 copies .....L 14338-9

Wall (Annie). Sordello's story, retold in prose.....E 4057

Wall Street stories. *Lefèvre*, 3 copies L17780-82

Wallace (A.). Popular sayings dissected .....E 3891

Wallace (Alfred R.). Man's place in the universe, 2nd edition..A 2129
Studies, scientific and social, 2 vols. .....A 1874-5

Contents: — Vol. I: — Earth studies—Descriptive zoology — Plant distribution—Animal distribution—Theory of evolution—Anthropology.

Vol. II:—Educational—Political—Land problem—Ethical—Sociological.

The wonderful century.....A 1491
Do., new edition, revised...A 2089

Wallace (Alfred R.), and others. Progress of the century.....A 1882

Wallace (*Sir* Donald Mackenzie). The web of empire.....F 3080

Wallace (Edgar). Writ in barracks I 1333

Wallace (Edwin). Jerusalem the Holy. .....F 2989

Wallace (Robert). Life and last leaves. Edited by *Smith* and *Wallace*. .....H 4750

Wallace (Wm.). Lectures and essays on natural theology and ethics .....C 2074
Wallace (*Sir* Wm.). *Murison, A. F.* (Famous Scots Series) .. ..H 3590
Wallis (C. Braithwaite). The advance of our West African empire. .....G 4769
Wallis-Tayler. Modern cycles..D 2226
Refrigerating and ice-making machinery, 3rd edition.....D 2919
Walpole (Horace). Some unpublished letters. Edited by *Sir Spencer Walpole* .....E 5013
Walpole (*Sir* **Spencer**). History of twenty-five years, vols. 1-2...G 4890-91

Vol. I:1856-1865.
Vol. II: 1865-1870.

Walsh (H.). Bonhomme, 3 copies.L 15776-8
Walsh (Walter). Religious life and influence of Queen Victoria..C 2529
Secret history of the Oxford Movement .....C 2062
Walshe (John William). Life. Edited by *M. Carmichael*.....H 4562
Walters. Sanatoria for consumptives .....B 2305
Walton (Izaak), and his friends. *Martin, Stapleton* .....H 4825
Walton (Joseph). China and the present crisis .....F 3182
Walton (Mason A.). A hermit's wild friends. .....A 2128
Walton (Thomas). Know your own ship .....D 2345
Walwyn (H. W. Shepheard). Nature's riddles .....A 2120
Wandering heath. *Quiller-Couch*, 2 copies .....L 13201-2
Wanderings in West Africa. [*Burton*], 2 vols. .....F 2776-7
Wanklyn (J. A.), and **Cooper.** Sewage analysis .....D 2609
Wanted—a chaperon. *Ford*, 3 copies .L18316-18
Wanted—a matchmaker, *Ford*, 2 copies .....L 17087-8
War—and Arcadia. *Mitford*, 2 copies .....L 17271-2
War of the Polish Succession. By *H.R.H. the Crown Prince of Siam* .....G 4388
War of the worlds. *Wells*, 3 copies L 14973-5
War of women. *Dumas*, 2 vols...F 13183-4
War to the knife. [*Browne*], 3 copies L 16187-9
Warburton (*Col. Sir* Robert). Eighteen years in the Khyber, 1879-1898 .....G 3726
Ward (Charles A.). Oracles of Nostradamus .....E 3880
Ward (H. M.). Disease in plants. A 1857
Ward (H. W.). Book of the grape. D 2926
Ward (*Mrs.* Humphrey). Eleanor, 5 copies .....L 17034-8
Helbeck of Bannisdale, 2 vo's., 5 copies L15186-95
Lady Rose's daughter, 5 copies. L18599-18603
Ward (James). Colour harmony and contrast.....D 2799
Historic ornament, 2 vols.....D 2303-4
Ward (James). Naturalism and agnosticism (Gifford Lectures, 1896-98), 2 vols. .....B 2102-3
Ward (John). Pyramids and progress: sketches from Egypt..F 3017
Ward (John J.). Minute marvels of nature .....A 2088
Ward (Lester F.). Outlines of sociology. .....B 2130
Ward (M.). Old colony days....G 2960
Prophets of the nineteenth century .....E 4659

Carlyle—Ruskin—Tolstoi.

Ward (Wilfrid) Problems and persons .....E 5099

Contents:—The time-spirit of the nineteenth century—The rigidity of Rome—Unchanging dogma and changeful man—Balfour's "The foundations of belief"—Candour in biography—Tennyson—Thomas Henry Huxley—Two mottoes of Cardinal Newman—Newman and Renan—Some aspects of the life work of Cardinal Wiseman—The life of Mrs. Augustus Craven.

Ward (*Mrs.* Wilfrid). One poor scruple, 5 copies L15896-15900
Ward (Wm.). Tennyson's debt to environment .....E 4042
Wardale (J. R.). Clare College. (University of Cambridge)..G 3471
Warfield. (*Ed.*). Acts and the Pastoral Epistles. (Temple Bible). .....C 2477
Warden (Florence). Fight to a finish, 5 copies L18226-30
Girls at the Grange, 3 copies..L 14595-7
House with a history, 3 copies.L17890-92
Inn by the shore, 4 copies.....L 13946-9
Lady in black, 4 copies.....L 13345-8
Little Miss Prim, 3 copies....L 15336-8
Lowly lover, 2 copies .....L 16531-2
Master-key, 3 copies.....L15348-50
Mystery of Dudley Horne, 3 copies .....L 14232-4
Our widow, 3 copies .....L 13681-3
Plain Miss Cray, 2 copies.....L16815-16
Secret of Lynndale, 3 copies..L15990-92
Sensational case, 3 copies.....L 15596-8
Spoilt girl, 3 copies .....L 13137-9
Town lady and country lass, 2 copies L17012-13
Warden of the Marches. *Grier*, 3 copies .....L 17465-7

Waring. How to drain a house..D 1936
Street cleaning .....D 2421
Warman. Story of the railroad. (Story of the West) .....A 1557
Tales of an engineer, 2 copies..L12980-81
The White Mail, 2 copies L16280-81
Warmelo (Dietlof van). On commando .....G 4539
Warneck. Outline of a history of Protestant missions .....C 2339
Warner (Charles D.). Baddeck and that sort of thing .....F 2738
Fashions in literature, etc. .....E 4993

Contents:—Fashions in literature—The American newspaper—Certain diversities of American life—The pilgrim and the American of to-day—Nathan Hale—Some causes of the prevailing discontent — Education — The indeterminate sentence—Literary copyright — The pursuit of happiness — Truthfulness — Literature and the stage—"H. H." in Southern California.

People for whom Shakespeare wrote .....E 4058
Relation of literature to life....E 4082
That fortune, 2 copies.....L 16094-5
Warner (Francis). The study of children .....B 2136
Warner (G.). Landmarks in English industrial history .....B 2155
Warner (P. F.). Cricket in many climes .....D 2693
Warr. Dawn of European literature: the Greek epic .....E 4029
Warren (Algernon). Commercial knowledge .....B 2487
Warren (*Lt.-Gen. Sir* Charles). On the Veldt in the seventies...F 3086
Warren (Henry). How to choose your banker .....B 2403
How to deal with your banker.B 2271
Wartenburg (*Count* Yorck von). Napoleon as a general, 2 vols. (Wolseley Series, vol. 7).....G 3347-48
Warwick (Mary Rich, *Countess* of), (1625-1678): her family and friends. *Smith* .....H 4509
Warwick of the Knobs. *Lloyd*, 5 copies L17629-33
Was it right to forgive? *Barr*, 2 copies L16514-15
Washer of the Ford. *Macleod*....L 8067
Washington (Booker T.). Character building .....B 2583
Future of the American negro.B 2233
Up from slavery, an autobiography .....H 4325
Working with the hands.....B 2734
Washington (George)—
Ford. The true George Washington .....H 3697
Hapgood. George Washington.H 4450
Harrison. George Washington.E 4963
Wilson. George Washington...H 3691

Wasielewski. The violoncello and its history .....D 2305
Watch-song of Heabane the Witness .....I 1058
Watcher by the threshold, etc. *Buchan*, 2 copies .....L 18105-6
Water tramps. *Bartlett, G. H.*....L 6374
Waterloo (Stanley). Story of Ab, 3 copies .....M 4475-7
(*Ed.*). Story of a strange career, being the autobiography of a convict .....H 4568
Waters (B.). Training the hunting dog .....D 2962
Waters (Helen). Outskerry, 4 copies .....M 4121-4
Waters (*Col.* W. H. H.). (*Trans.*). The war in South Africa, prepared in the Historical Section of the Great General Staff, Berlin .....G 4885
Watkins (O.). With Kitchener's army .....G 3546
Watson (A.). Racing and 'chasing, 2 copies L14859-60
(*Ed.*). English sport .....D 3375
Racing world and its inhabitants. D 3398
Watson (Geo.). Farm poultry..D 2904
Watson (Gilbert). Three rolling stones in Japan .....F 3404
Watson (H. B. Marriott). Chloris of the Island, 2 copies L17019-20
House divided, 5 copies L17730-34
Princess Xenia, 2 copies L17020-21
Web of the spider .....L 1082
Watson (Helen). Hester Lavenham, 2 copies .....M 4065-6
Watson (John). Hedonistic theories: from Aristippus to Spencer. .....B 1905
Outline of philosophy .....B 2146
Watson (John). Sketches of British sporting fishes .....D 2046
[Watson (John)]. ("Ian Maclaren" *pseud.*). Afterwards, etc., 6 copies L15614-19
Christianity and idealism .....B 2031
Cure of souls, 2 copies .....C 1860-61
Days of auld lang syne, 10 copies L13034-43
Homely virtues .....B 2507
Kate Carnegie, 7 copies L13889-95
Life of the Master .....C 2093
Mind of the Master, 2 copies..C 1847-8
Our neighbours, 2 copies.....L 16672-3
Potter's wheel, 2 copies.....C 1936-7
The upper room, 2 copies .....C 1227-8
Young barbarians, 5 copies....M 5672-6
Watson (Joseph). The Queen's wish. (The voyage of the Ophir) .....F 3077
Watson (R.). Book of Job. (Expositor's Bible). .....C 1345
Judges and Ruth. (Expositor's Bible). .....C 1781

Watson (Thomas). Canadian crystals: poems.....I 1357
Watson (Thomas E.). Story of France, vols. 1-2 .....G 3428-9

Vol. I.—To the end of the reign of Louis XV.
Vol. II.—From the end of the reign of Louis XV. to the consulate of Napoleon Bonaparte.

Watson (W. L.). Sir Sergeant. 2 copies .....L 16458-9
Watson (W. Petrie). Japan, aspects and destinies .....F 3432
Watson (William). Collected poems .....I 1237
Father of the forest, etc. .....I 1103
Hope of the world, etc. .....I 1192
Ode on the day of the coronation of King Edward VII. .....I 1358
The purple east .....I 1153
Watt (Francis). Terrors of the law .....B 2220

Contents: — "Bloody Jeffreys" — The "Bluidy advocate Mackenzie"—The original Weir of Hermiston.

Watt (*Dr.* Robt.). Life and works. *Finlayson, J.*.....H 3715
Watt (W. A.). A study of social morality .....B 2477
Watt (William). History of Aberdeen and Banff .....G 3032
Watters. Stories of everyday life in modern China .....L 7797
Watts (George Frederick). Life-work of. *Macmillan, Hugh*....H 4754
Watts (Wm. C.). Chronicles of a Kentucky settlement .....L 8441
Watts-Dunton. Aylwin, 2 copies. L 15563-4
Wauchope (*Major-Gen.*). Life. *Douglas*. .....H 4979
Waugh (Arthur). Legends of the wheel .....I 1158
Waugh (F. A.). Fruit harvesting, storing, marketing.....D 2841
Plums and plum culture.....D 2902
Systematic pomology, 2 copies. D3270, 3434
Way (Arthur), and **Spencer.** (*Trans.*). Song of Roland...E 3836
Way (T. R.), and **Dennis.** Art of James McNeill Whistler ....D 3334
'Way down east. *Hutchinson*, 2 copies L14079-80
Way of a maid. *Hinkson*, 2 copies. L13217-18
Way of escape. *Todd*, 3 copies...L18113-15
Way of the sea. *Duncan*, 3 copies. L18911-13
Way they loved at Grimpat. *Esler*, 2 copies .....L 13436-7
Wayfarers. *Snaith*, 5 copies.....L18284-88
Wayfaring men. [*Bayly*], 7 copies. L14716-22
Ways of a widow. *Cameron*, 3 copies L 15453-5
Ways of life. *Oliphant*, 2 copies..L 14391-2
We win. *Hamblen*, 2 copies.....L 15401-2
Weapons of mystery. *Hocking*, 3 copies .....L 15833-5
Weare (G. E.). Cabot's discovery of North America .....G 3160
Weatherburn. Ajax Loquitur, or autobiography of an old locomotive engine .....D 2586
Weathers (John). Beautiful flowering trees and shrubs.....D 3312
Beautiful roses .....D 2865
Weaver. Rainproof invention, 2 copies .....M 4063-4
Web of the spider. *Watson*.....L 1082
Webb (F. R.). Manual of the canvas canoe .....D 2447
Webb (Sidney), and (Beatrice). History of liquor licensing in England, principally from 1700 to 1830 .....B 2524
Industrial democracy, 2 vols....B 2274-5
Problems of modern industry..B 2283
Webb-Peploe. The victorious life. C 1857
Webbe (W. H.). The pianist's A B C primer and guide.....D 2751
Webber. Forests of Upper India, and their inhabitants .....F 3085
Weber. History of philosophy. Trans. *Thilly*, 2 copies...B1156, 1996
Webster (Daniel)—
Hapgood. Daniel Webster. (Beacon Biographies) .....H 4000
McMaster. Daniel Webster....H 4591
Webster (Henry K.). The banker and the bear, 2 copies.....L 16837-8
Webster (L.). Rich enough, 2 copies .....M 4327-8
Webster (S.). Two treaties of Paris and the Supreme Court.G 4325
Wedmore (Frederick). On books and arts .....E 4595
Wedmore (Frederick), and (M.). (*Eds.*). Poems of the love and pride of England .....I 1231
Wee Macgreegor. *Bell*, 5 copies. L18640-44
Wee Willie Winkie. *Kipling*, 2 copies .....E 4480-81
Weed (Clarence M.). Life history of American insects .....A 1602
Weed (Clarence M.), and **Dearborn.** Birds in their relations to man .....A 2115
Weeks (Edwin, *Lord*). From the Black Sea, through Persia and India .....F 2446
Weeks (Stephen). Southern Quakers and slavery .....G 3047
Weguelin. Carnations and picotees D 2697
Weighed in the balance. *Reid*, 2 copies .....L 17165-6
Weir (Arthur). A Canuck down south .....F 2744
The snowflake, etc .....I 1205

Weir (William). Sixty years in Canada, (1842-1902) .....H 4726
Weir of Hermiston. *Stevenson*, 2 copies .....L 13542-3
Weizsacker. Apostolic age of the Christian Church, vol. 2.....C 1484
Welch (*Rev.* A. C.). Anselm and his work. (World's Epoch-Makers) .....C 2569
Welcker (Adair). For people who laugh .....E 5165
Well after all——*Moore*, 2 copies..L 16435-6
Well-sinkers. *Quinn* .....E 4549
Wellby (*Capt.* M. S.). Through unknown Tibet .....F 2831
'Twixt Sirdar and Menelik.....F 3116
Welldon (*Rev.* J. E. C.). Hope of immortality .....C 2014
Wellhausen (Julius). Prolegomena to the history of Israel.....C 1900
Wellington (Arthur Wellesley, *1st Duke* of). Despatches during his campaigns in India, Denmark, Portugal, Spain, the Low Countries and France, and relating to America, 1799 to 1815. Edited by *Wood* .....G 4519
Wellington (Arthur Wellesley, *1st Duke* of)—
Burghersh (*Lady*). Correspondence with the Duke of Wellington.E 5082
Ellesmere. Personal reminiscences of the Duke of Wellington...H 4851
Fraser. Words on Wellington..H 4203
Gleig. Personal reminiscences of the 1st Duke of Wellington..H 4922
Griffiths. Wellington, his comrades and contemporaries...G 3261
Wellman (Francis L.). The art of cross-examination .....B 2685
Wells (Amos R.). Studies in the art of illustration .....C 2681
Wells (B. W.). Modern German literature .....E 3878

Contents:—The origins—The first fruits: Klopstock, Wieland, Herder—Lessing the reformer—The young Goethe—Goethe's manhood and old age—Goethe's "Faust"—Schiller's early years—Schiller on the height—Richter and the romantic school—Heinrich Heine—Imaginative literature since 1850.

Wells (Carolyn). (*Comp.*). A nonsense anthology .....I 1443
Wells (Charles L.). Age of Charlemagne. (Ten Epochs of Church History, vol. 4) .....C 1990
Wells (D.). Her ladyship's elephant, 2 copies L15240-41
His Lordship's leopard, 2 copies. L 16748-9
Wells (H. G.). Anticipations of the reaction of mechanical and scientific progress upon human life and thought .....B 2456

Contents:—Locomotion in the twentieth century—Probable diffusion of great cities—Developing social elements—Certain social reactions—Life-history of democracy—War in the twentieth century—Conflict of language—The larger synthesis—Faith, morals, and public polity in the twentieth century.

Certain personal matters.....E 4200
First men in the moon, 5 copies L17809-13
Invisible man, 3 copies L14713-15
Love and Mr. Lewisham, 2 copies L 16943-4
Mankind in the making, 2nd ed.B 2719
Plattner story, 3 copies.....L14417-19
Tales of space and time, 2 copies L16512-13
War of the worlds, 3 copies...L 14073-5
Wheels of chance, 2 copies....L 14135-6
When the sleeper wakes, 3 copies L16078-80
Wonderful visit, 2 copies.....L 13266-7
Wells (Henry P.). Fly-rods and fly-tackle .....D 2829
Wells (James). Travel pictures from Palestine .....F 2257
Wells (Joseph). Oxford and its colleges .....F 2741
Wadham College. (University of Oxford). .....G 3446
Welton (J.). Logical basis of education .....B 2413
Wemyss (George). The fly-wheel, 3 copies .....L 17893-5
Wen Ching. Chinese crisis from within .....G 4315
Wendell (Barrett). Literary history of America .....E 4399
Ralegh in Guiana—Rosamond—A Christmas masque .....I 1361
Wenyon (Charles). Across Siberia, on the great post road.....F 2708
Werner (Alice). Captain of the locusts .....E 4547
Chapenga's white man, 2 copies.L 16941-2
(*Ed.*). Humour of Holland, 2 copies .....E 3563-4
Werner (Elisabeth). Adlerflug..N 919
Die Blume des Glückes .....N 920
Der Egoist .....N 921
Flammenzeichen .....N 922
Hexengold .....N 923
Sankt Michael .....N 924
Vineta .....N 925
Wernle. The beginnings of christianity. Trans. *Bienemann*, vol. 1: Rise of the religion..C 1496
Wesley (John). Journal, abridged by *Parker*, introduction by *Hughes*, and an appreciation by *Birrell* .....C 2410
Wesley (John)—
Butler. John Wesley and George Whitefield in Scotland .....C 1965

Pike. Wesley and his preachers, their conquest of Britain ....C 2294
Snell. Wesley and Methodism. (World's Epoch-Makers)....C 2566
West (Alfred). His first year at school .....M 4266
West (*Rt. Hon. Sir* Algernon). Recollections, 1832-1886 .....H 2118
West (B. B.). Edmund Fulleston, 2 copies L17112-13
West (Thomas D.). Metallurgy of cast iron .....D 2223
Westall. As a man sows, 5 copies L 15771-5
Don or devil? 3 copies .....L 17806-8
Sons of Belial, 2 copies L13929-30
Strange crimes, 3 copies .....L 15955-7
Westbury (Atha). Shadow of Hilton Fernbrook, 2 copies.....L 13677-8
Westcott (Brooke Foss). The Epistle to the Hebrews; the Greek text, with notes and essays, 2nd edition .....C 2329
Westcott (Brooke Foss). Life and letters. *Westcott, A.*, 2 vols....H 4633-4
Westcott (Edward N.). David Harum, 6 copies...L15760-62, 15768-70
Westminster, new series, vol. 3, 1903 .....K 5768
Westminster Review, vols. 155-160, Jan., 1901—Dec., 1903 .....K 2202 7
Weston (Jessie L.). (*Trans.*). *See* Arthurian Romances.
Weston (Thomas C.). Reminiscences among the rocks .....H 4045
Weston (*Rev.* Walter). Mountaineering and exploration in the Japanese Alps .....F 2260
Wetherald (Ethelwyn). The house of trees, etc. 1514
The radiant road 1513
Wetherell (E.). Pine needles...M 43
Weyman. Castle Inn, 6 copies..L 15547-6
Count Hannibal, 5 copies.....L17877-81
From the memoirs of a minister of France, 4 copies.....L12887-90
In King's byways, 5 copies....L 18354-8
Long night, 5 copies L18927-31
Red cockade, 5 copies L13097-13101
Shrewsbury, 7 copies L14888-94
Sophia, 4 copies .....L 16694-7
Whaleman's wife. *Bullen*, 4 copies. L18473-76
Wharton (A.). Social life in the early republic.....E 4440
Wharton (Edith). Valley of decision, 2 vols., 3 copies.....L18046-51
Wharton (Edith), and **Codman.** Decoration of houses.....D 2499
What cheer! *Russell*, 4 copies ...L14012-15
Wheat and tares. *Cunninghan*, 2 copies .....L 15394-5
Wheatley (Henry B.). How to make an index .....E 2573
Prices of books .....E 4290
Story of London. (Mediæval Towns) .....G 4813
Wheel of God. *Egerton*, 3 copies..L 15500-2
Wheeler (Candace). How to make rugs .....D 3188
Principles of home decoration.D 3179
Wheeler (Charles G.). Woodworking for beginners .....D 2600
Wheeler (*Mrs.* Crosby). Missions in Eden, in the Valley of the Euphrates .....C 2159
Wheeler (Olin D.). The trail of Lewis and Clark, 1804-1904, 2 vols. .....F 3498-9
Wheeler (W. H.). The sea-coast.A 1657
Wheels of chance. *Wells*, 2 copies.L 14135-6
When a witch is young, 5 copies.L17537-41
When Greek meets Greek. *Hatton*, 2 copies .....L 5358-9
When I was Czar. *Marchmont*, 3 copies .....L 18087-9
When love is kind. *Hinkson*, 3 copies .....L 15852-4
When rogues fall out. *Hatton*, 3 copies L16316-18
When the century was new. *Abbott*, 2 copies .....L 14307-8
When the sleeper wakes. *Wells*, 3 copies L16078-80
Where highways cross. *Fletcher*, 2 copies .....L 13394-5
Where the oranges grow. *Leyken*, 2 copies L17218-19
Where the shoe pinches. *Meade* and *Clifford*, 2 copies L16939-40
Where the sugar maple grows. *Teskey* .....L 17348
Where the trade wind blows. *Crowninshield*, 2 copies .....L 15067-8
Whibley. Studies in frankness..E 4243

Contents: — Pretonius — Heliodorus — Lawrence Sterne—Apuleius—Herondas—Edgar Allen Poe—Lucian—Sir Thomas Urquhart.

William Makepeace Thackeray.E 4526
Whigham (H. J.). The Persian problem, rival positions of Russia and Great Britain in Persia, etc. .....G 4697
While sewing sandals. *Rauschenbusch-Clough* .....L 10159
While the Billy boils. *Lawson*, 2 copies .....L 14557-8
Whipple (*Rt. Rev.* H.). Lights and shadows of a long episcopate.H 4240
Whipple (Leander). Philosophy of mental healing .....B 1157
Whirligig. *Lindsay*, 2 copies....L 17472-3
Whirlpool. *Gissing, G.*, 2 copies...L 15242-4
Whishaw. Adventures of a stowaway, 5 copies .....M 4626-30
Boyar of the Terrible, 2 copies.L 13983-4
Elsie's magician, 3 copies.....M 2726-8
Forbidden name, 3 copies L17589-91

Harold the Norseman, 4 copies.M 4272-5
Lost army, 5 copies .....M 3803-7
Lost Sir Brian, 3 copies.....M 6203-5
Many ways of love, 3 copies..L16070-72
My terrible twin, 3 copies.....L13612-14
Romance of the woods .....E 3839

Contents:—On a Russian moor—In ambush at the lake-side—A day after crawfish—A Finland paradise—After ducks on Lagoda—About bears: by one of them—Folk-lore of the Moujik—The bear that died of curses—Among the wood-goblins—An unbaptized spirit—A witch! a witch!

Russian vagabond, 3 copies L15326, 15328-9
The three scouts, 3 copies....M 5342-4
Tsar's gratitude, 3 copies....L 14791-3
White witch of the Matabele, 5 copies .....M 4641-5
Whistler (Charles). For King or Empress, 3 copies .....M 6252-4
Havelock, the Dane, 5 copies.M 5127-31
King Alfred's viking, 3 copies..M 4881-3
King Olaf's kinsman, 3 copies.M 4417-19
Thane of Wessex, 3 copies....M 3771-3
Wulfric the weapon-thane, 5 copies .....M 4089-93
Whistler (James McNeill)—
Eden *versus* Whistler .....E 4194
Way and *Dennis*. Art of James McNeill Whistler. .....D 3334
Whitcombe. A literary source-book of the German Renaissance..G 3747
White (Andrew D.). History of the warfare of science with theology in Christendom, 2 vols..C 1883-4
White (Arnold). Efficiency and empire .....G 4174
Modern Jew .....G 3647
White (Arthur). Expansion of Egypt under Anglo-Egyptian condominium .....G 3719
From sphinx to oracle .....F 2888
White (Edmund). The young Gerande, 2 copies .....L 15262-3
White (Eliza O.). Coming of Theodora, 2 copies .....L 12863-4
White (Fred. M.). Tregarthen's wife, 5 copies L17976-80
White (Gilbert), (of Selborne). Life and letters. *Holt-White*, 2 vols. .....H 4406-7
White (Gleeson). Cathedral church of Salisbury .....G 4104
White (H.). Money and banking illustrated by American history B 1754
White (P.). Corruption, 2 copies.L 13108-9
Passionate pilgrim, 2 copies...L 14877-8
White (R.). Backsheesh, 3 copies.L18411-13
White (Stewart Edward). Blazed trail, 3 copies .....L 18477-9
Conjuror's house, 5 copies.....L18650-54
The forest, 2 copies .....F 3374-5

The magic forest, 3 copies.....M 6122-4
The silent places, 5 copies.....L 19181-5
White (W. H.). Book of orchids.D 2931
White (Walter). Journals.....E 4258
White (Wm.). Inner life of the House of Commons, 2 vols...G 3220-21
White (*Sir* William). Career and correspondence. *Edwards*....H 4559
White aprons. *Goodwin*, 2 copies.L 13546-7
White Chief of the Ottawa. *Carr-Harris*, 3 copies .....L 18996-8
White cottage. [*Keats*], 3 copies.L17188-90
White feather. *Crawfurd*, 4 copies.L 13250-3
White guard to Satan. *Ewell*, 2 copies .....L 17137-8
White Hecatomb. *Scully*, 2 copies. L 13634-5
White King's daughter. *Marshall*, 2 copies L13213-14
White olive. "*Fato Profugus*," 2 copies .....L 16207-8
White shield. *Mitford*, 2 copies...L 13148-9
White terror. *Gras*, 2 copies....L 16282-3
White witch of Mayfair. *Griffith*, 4 copies L18238-41
White woman. *Tirebuck*, 3 copies.L 16096-8
Whitefoord papers. Edited by *Hewins* .....G 3386
Whitefriars. *Robinson*, 2 copies..L16660-61
Whitehead (*Mrs.* A. E.). (*Trans.*). Dealings with the dead.....C 2002
Whitehead (S. R.). Daft Davie, etc. .....L 12945
Whitehouse (*Rev.* O. C.). (*Ed.*), Ezekiel. (Temple Bible) ....C 2470
Whiteing (R.). Life of Paris....E 4728
No. 5 John Street, 3 copies....L 15844-6
Whitelaw (John). Surveying as practised by civil engineers and surveyors. .....D 3183
Whiteley. Falcon of Langéac, 2 copies L14218-19
Whitham (*Rev.* A. R.). Holy orders. (Oxford Library of Practical Theology) .....C 2177
Whiting (Charles Goodrich). Walks in New England.....E 5075
Study of Elizabeth Barrett Browning .....E 4349
Whitman (Marcus), and the early days of Oregon. *Mowry*.....H 4500
Whitman (Sidney). Austria. (Story of the Nations) .....G 2626
Teuton studies .....G 2939

Contents: — Germany of the past — Germany of to-day — The working-man — The forest — *Das Lied* — The drama — Anti-Semitic movement — A visit to a factory — Glimpse of a watering-place—Count Moltke, Field-Marshal—Bismarck at Friedrichsruh —Friedrichsruh re-visited.

Whitman (Walt). The wound dresser: a series of letters written from the hospitals in

Washington during the War of the Rebellion. Edited by *R. M. Bucke* .....E 4277
Whitman (Walt)—
Donaldson. Walt Whitman, the man .....H 3621
Holmes. Walt Whitman's poetry, a study and a selection .....E 4972
Whitmarsh (*Lieut.* H. Phelps). The world's rough hand .....F 2934
Young pearl divers, 3 copies...M 5677-9
Whitney. On snowshoes to the barren grounds, 2 copies.....F 2614-15
Whitney, Grinnell, and Wister. Musk-ox, bison, sheep and goat D 3096
Whiton. Gloria patri, or our talks about the Trinity .....C 2398
Whittall (*Sir* J. William). Frederick the Great on kingcraft, from the original ms. .....G 4365
Whittier (John Greenleaf). *Carpenter.* (American Men of Letters) .....H 2760
Whittington (Dick). Cat manual. D 2862
Whittuck (Charles). The "good man" of the 18th century....E 4762
"Who was G. W.?" a truthful tale of the Seventh Regiment in the Armory, during railroad strikes, July, 1877. ("Out of the World" Series, No. IV.)...G 4464
Whose was the hand? *Muddock,* 3 copies .....L 17693-5
Whoso findeth a wife *Le Queux,* 3 copies L14728-31
Why not sweetheart? *Henshaw,* 5 copies L17709-13
Whymper (Edward). Ascent of the Matterhorn .....F 3052
Chamonix and the range of Mont Blanc .....F 2701
Valley of Zermatt and the Matterhorn .....F 2785
Whymper (F.). Romance of the sea, 3 copies .....M 4581-3
Whyte (A.). The Apostle Paul.C 2678
Bible Characters:
Gideon to Absalom ....C 2015
Ahithophel to Nehemiah.C 2157
Our Lord's characters...C 2405
Stephen to Timothy ....C 2425
Newman, an appreciation....C 2437
Wichert. Konrad Born .....N 926
Wickham (A. E.). Loveday, 2 copies .....L 13781-2
Wicks (F.). The infant, 2 copies.L 12032-3
Widdicombe. In the Lesuto .....C 1811
Wide. Hand-book of medical gymnastics .....B 2104
Widower. *Norris,* 5 copies.....L 15462-6
Widow's tale. *Oliphant,* 3 copies..L 15284-6
Wiedemann. Ancient Egyptian doctrine of the immortality of the soul .....C 1812
Wiel. Romance of the House of Savoy, 1003-1519, 2 vols.....G 3415-16
The story of Verona. (Mediæval Towns). .....G 4212
Wiener (Alfred E.). Practical calculation of dynamo-electric machines .....D 2497
Wiener (Leo). Anthology of Russian literature, from the earliest period to the present time, 2 vols. .....E 5068-9

Vol. 1:—From the 10th century to the close of the 18th century.
Vol. 2:—The 19th century.

History of Yiddish literature in the nineteenth century .....E 4188
Wiggin (Kate Douglas). Penelope's Irish experiences.....L 17195
Penelope's progress, 2 copies..L 13452-3
Rebecca of Sunnybrook Farm, 2 copies .....L 16591-2
Wigley. Art of the goldsmith and jeweller .....D 2455
Wilberforce (William). Private papers. .....E 4157
Wilcox (Delos F.). Study of city government .....B 2162
Wilcox (Ella Wheeler). Poems of pleasure .....I 1470
Beautiful land of Nod.....I 1465
Custer and other poems .....I 1469
Erring woman's love .....I 1467
Marine and other poems.... I 1471
Men, women and emotions....E 5158
Poems of passion .....I 1468
Three women .....I 1466
Wild Pelin. *Black,* 3 copies.....L 15547-9
Wild Kitty. *Meade,* 5 copies .....L 4687-91
Wild life. *Reid, Mayne* .....L 15754
Wild life in southern seas. *Bycke, L.,* 3 copies .....E 14426-8
Wild Rose. *Francis,* 2 copies....L 13127-8
Wildman (R.). As talked in the sanctum .....E 4621
Tales of the Malayan coast, 2 copies .....L 15935-6
Wiles of the wicked. *Le Queux,* 2 copies .....L 16664-5
Wilful way. *Compton,* 3 copies...L18690-91
Wilkeson. Recollections of a private soldier in the army of the Potomac .....H 3860
The soldier in battle .....H 3504
Wilkie (*Sir* David), and the Scots school of painting. *Pinnington.* (Famous Scots Series).....H 4166
Wilkin. Among Berbers of Algeria F 3046
On the Nile with a camera....F 2816
Wilkins (C.). Spanish Protestants in the sixteenth century.....C 1922
Wilkins (*Rev.* G.). (*Ed.*). Deuteronomy. (Temple Bible) ....C 2459
Wilkins (Mary E.). *See* Freeman.

Wilkinson (Frank). Australia at the front .....G 4166
Wilkinson (J. R.). Canadian battlefields, etc. .....I 1294
Wilkinson (O. and J.). Memoirs of the Gemini Generals.....H 3665
Wilkinson (Spenser). The nation's awakening .....G 2957
War and policy: essays.....G 3941
(*Ed.*). From Cromwell to Wellington .....H 3985

Contents:—Cromwell — Marlborough—Peterborough—Wolfe— Clive — Coote Heathfield — Abercromby — Lake — Baird—Moore—Wellington.

Willard (Ashton). History of modern Italian art .....D 2539
Willard (Frances E.), Beautiful life of. *Gordon, A.*, 2 copies...H 3917-18
Willcocks (*Brigadier-Gen. Sir* Jas.). From Kabul to Kumassi.....G 4810
William I., and **Bismarck.** Correspondence. Trans. *Ford*, 2 vols. E 5092-3
William II. (*Emperor* of Germany). Speeches. Trans. *Elkind* ....E 5219
The Kaiser's speeches. Trans. and ed. by *W. von Schierbrand*. E 5073
William II. (*Emperor* of Germany)—
Jacks. Life of His Majesty William the Second .....H 4908
Lowe. The German Emperor. (Public Men of To-day)....H 3434
William IV. (*King* of England)—
Clitherow. Glimpses of King William IV., and Queen Adelaide .....H 4590
Malloy. The sailor king, William the Fourth, his court and his subjects, 2 vols. .....H 4735-6
William the Silent—
Harrison. William the Silent. (Foreign Statesmen).....H 3598
Putnam. William the Silent. Prince of Orange, 2 vols. ...G 2936-7
William. On many seas.....F 2727
Williams (A. D.). The romance of modern invention .....D 3128
Williams (A. M.). Our early female novelists, etc. .....E 4640

Contents:—Our early female novelists —Pope—Emily Brontë—Some characteristics of Scott's poetry—Zola's theory of the novel.

Williams (Egerton R.). Hill towns of Italy .....F 3399
Williams (Ernest E.). Case for protection .....B 2122
Imperial heritage .....F 2940
Williams (Frederic Condé). From journalist to judge: an autobiography .....H 4876
Williams (Frederick Benton). On many seas .....F 2727
Williams (Gomer). History of the Liverpool Privateers and Letters of Marque.....G 3256
Williams (Hal). Mechanical refrigeration .....D 3200
Williams (Helen Maria) Narrative of the events which have taken place in France from the landing of Napoleon Bonaparte..G 4437
Williams (Henry S.). Story of 19th century science .....A 1872
Williams (Leonard). The land of the dons. .....F 3090
Toledo and Madrid: their records and romances .....F 3095
Williams (Leonard B.). Croquet. (Isthmian Library) ....D 2326
Williams (*Mrs.* Leslie). A garden in the suburbs .....D 2845
Williams (Mary E.), and **Fisher.** Elements of the theory and practice of cookery .....D 2911
Williams (Monier). *See* Monier-Williams.
Williams (Montagu). Reminiscences, 2 vols. .....H 1976-7
Williamson (*Mrs.* C. N.). Barn stormers, 3 copies .....L 14934-6
House by the rock, 3 copies....L 16184-6
Lady Mary of the Dark House, 3 copies L16030-32
Little white nun, 3 copies.....L 18604-6
Newspaper girl, 3 copies .....L 16201-3
Ordered south, 2 copies.....L16780-81
Woman in grey, 3 copies.....L 16027-9
Williamson (C. N.), and (A. M.), The lightning conductor, 2 copies L16819-20
Williamson (James J.). Mosby's Rangers .....G 2988
Williamson (W.). The great law, a study of religious origins and of the unity underlying them.C 2312
Williamson (Wm.). The British gardener .....D 2762
Willis (C. J.). An easy-going fellow, 2 copies .....L 13775-6
Willison (J. S.). Sir Wilfrid Laurier and the Liberal Party, a political history, 2 vols.....G 4678-9
Willmon. The secret of the circle and trisection of angles.....A 1978
Willmott (Arthur B.). Mineral wealth of Canada .....D 2315
Willoughby (Hugh L.). Across the Everglades, 2 copies.....F2730, 2969
Willoughby (Westell W.). An examination of the nature of the state .....B 1982
Political theories of the ancient world .....B 2726
Social justice, a critical essay..B 2375
Willoughby (Wm. F.). Workingmen's insurance .....B 1692

Wills (W. G.), dramatist and painter. *Wills, F.* .....H 3920
Willson (Beckles). Great company: Hudson's Bay Company.....G 3699
Ledger and sword; or the Honourable Company of Merchants of England trading to the East Indies (1599-1874), 2 vols. ...G 4787-8
New America .....G 4612
Story of rapid transit .....D 3209
Tenth island: Newfoundland..F 2778
Willson (Thomas B.). History of the church and state in Norway, from the 10th to the 16th century .....C 2557
Wilmot (*Hon.* A.). History of South Africa .....G 4178
Monomotapa (Rhodesia) .....G 2958
Wilmot's child. *Parker*, 2 vols.....L 12854-5
Wilson (A. J.). The business of insurance .....B 2767
Wilson (*Dr.* Andrew). Some reminiscences of a lecturer..H 3865
Wilson (David). Mr. Froude and Carlyle .....E 4790
Wilson (David MacKay). Behind the scenes in the Transvaal.G 4372
Wilson (E. B.). Chlorination process .....D 2316
Wilson (Erasmus). Healthy skin. B 2165
Wilson (H.). Practical tool-maker and designer, 2 copies D2505, 2526
Silverwork and jewellery. (Artistic Crafts Series) .....D 2965
Wilson (H. A.). Magdalen College. (University of Oxford).G 3451
Wilson (H. S.). History and criticism .....G 2959

Contents: — The conciergerie — Bianca Cappello — Wallenstein — Calderon—Carlyle—Goethe—Faust—Taine.

Wilson (H. W.). Downfall of Spain, naval history of the Spanish-American War .....G 3697
Ironclads in action, 2 vols.....G 2978-9
Wilson (J.). Our Israelitish origin C 1709
Wilson (James Stewart). Ministerial life and work .....C 2424
Wilson (Lucy L. W.). (*Ed.*). Handbook of domestic sciences and household arts .....B 2409
Wilson (*Mrs.* Northesk). Belgrade, the white city of death .....G 4773
Wilson (P.). Leaders in literature, 19th century .....E 4274

Contents: — Ralph Waldo Emerson — Carlyle and Emerson: a comparison—James Russell Lowell—George Eliot—Mrs. Browning—Robert Browning—Matthew Arnold—Herbert Spencer—John Ruskin.

Wilson (*Rev.* S. Law). Theology of modern literature .....C 2125
Wilson (Theodora W.). T'Bacca Queen, 5 copies L17936-40
Wilson (William R. A.). A rose of Normandy, 3 copies .....L 18667-9
Wilson (Woodrow). A history of the American people, 5 vols..G 4504-8
Mere literature, etc. .....E 4074

Contents:—Mere literature—The author himself—On an author's choice of company—A literary politician—The interpreter of English liberty—The truth of the matter—A calendar of great Americans—The course of American history.

Wilt thou have this woman? *Cobban*, 3 copies .....L 14354-6
Windham (*Sir* Charles A.). Crimean diary and letters...H 3694
Windle. Life in early Britain....G 3151
Winds of Cathrigg, *Coleridge*, 5 copies .....L 17981-5
Windsor Castle. *Ainsworth*, 2 vols. L 15887-8
Windyhaugh. *Todd*, 2 copies....L15612-13
Wine on the lees. *Stewart*, 2 copies L 16741-2
Winefred. *Baring-Gould*, 3 copies.L 16956-8
Wines (E. R.). The story of the vine .....D 2917
Wines (Frederick H.), and **Koren.** The liquor problem in its legislative aspects .....B 2019
Wings of the dove. *James*, 2 vols., 3 copies L18270-75
Winifred and the stockbroker. *Eddy*, 3 copies L18408-10
Winning hazard. [*Hector*], 4 copies L13660-63
Winslow. Mad humanity .....B 2097
Winsor (Justin). Westward movement; 1763-1798 .....G 3255
"Winter (John Strange"). *See* [Stannard].
Winterburn. The value of vaccination .....B 2754
Winthrop. Diet in illness and convalescence .....B 2148
Wintle. Birds of Montreal .....A 1455
Wire cutters. *Davis*, 2 copies..L15099-15100
Wirgman. Constitutional authority of Bishops in the Catholic Church .....C 2143
Wise (Henry A.). Life. *Wise, B.*H 3989
Wise (John S.). End of an era. [U.S. Civil War] .....G 3734
Wise woman. *Burnham*, 2 copies.L 12861-2
Wiseman (*Cardinal*). Life and times. *Ward, W.*, 2 vols.....H 3813-14
Wister (Owen). Philosophy 4...L 18740
Red men and white, 2 copies..L 13106-7
The Virginian, 3 copies .....L 18276-8
Witch. *Casgrain*, 2 copies.....L13000-13001
Witchell. Evolution of bird-song.A 1582
With hoops of steel. *Kelly*.....L 17158
With sword and crucifix. *Van Zile*, 2 copies L16613-14

Witherby. Light from the land of the sphinx.....G 2432
Witherow. Boyne and Aghrim..G 3624
Withers (Hartley). Cathedral church of Canterbury .....G 4091
Without faith or fear. *Muddock*, 2 copies .....L 14065-6
Withrow (W. H.). Religious progress in the century. (19th Century Series, vol. 1).....G 4019
Witt (Robert Clermont). How to look at pictures .....D 3173
Witte. Essays on Dante.....E 4333
Wittenmyer. Under the guns: a woman's reminiscences of the Civil War .....G 2931
Wizard, The. *Haggard*, 3 copies. L 13621-3
Wodehouse. The pothunters, 3 copies .....M 5978-80
Prefect's uncle, 3 copies .....M 6149-51
Tales of St. Austin's, 4 copies..M 6221-4
Wolf (Joseph). (Animal painter). Life. *Palmer, A. H.* .....H 3408
Wolfe (James). *Bradley, A. G.* (English Men of Action) ...H 1720
Wolfe (Theodore F.). Literary rambles at home and abroad.E 4717
Wolfe at Badenoch. *Lauder*.....L 15604
Wölfflin. The art of the Italian renaissance .....D 3374
Wolfville. *Lewis, A.*, 3 copies...L14990-92
Wolseley (*Viscount* Garnet). Story of a soldier's life, 2 vols., 2 copies .....H 4860-63
Wolseley (*Admiral* W. M.). Memoir. *Innes, M.* .....H 3405
Wolsey (Thomas), legate and reformer. *Taunton* .....G 4369
Wolzogen (Ernst von). Ecce ego, Erst komme ich! .....N 927
Woman and artist. *Blouet*, 2 copies L16711-12
Woman at Home, vols. 1-2, Jan., 1894—Dec., 1894 .....K 5198-9
Vols. 6, 8-15, April, 1899—Sept., 1903, 2 copies K5203-5219
Woman errant, 2 copies.....L19289-90
Woman in grey. *Williamson*, 3 copies .....L 16027-9
Woman in it. [*Humphreys*], 3 copies .....L 13172-4
Woman in the dark. *Robinson*, 4 copies L13239-42
Woman intervenes. *Barr*, 2 copies. L 13326-7
Woman of culture. *Smith, T.*....L 12011
Woman of death. *Boothby*, 2 copies L 17081-2
Woman of the Commune. *Henty*, 4 copies .....L 13082-5
Woman with one hand. *Marsh*, 2 copies .....L 16355-6
Woman's Library, vols. 1-6. .....E 5118-23

Vol. I:—Education and professions.
Vol. II:—Needlework.
Vol. III:—Nursery and sick-room.
Vol. IV:—Some arts and crafts.
Vol. V:—Cookery and housekeeping, by *Mrs. Alfred Praga.*
Vol. VI:—Lighter branches of agriculture, *by Edith Bradley.*

Women novelists of Queen Victoria's reign .....E 3387

Contents:—Oliphant, Mrs., The sisters Bronte—*Linton, Mrs. Lynn*, George Eliot—*Lyall, Edna*, Mrs. Gaskell—*Sergeant, A.* Mrs. Crowe, Mrs. Archer Clive, Mrs. Henry Wood—*Yonge, Charlotte M.*, Lady Georgiana Fullerton, Mrs. Stretton, Anne Manning—*Parr, Mrs.*, Dinah Mulock (Mrs. Craik)—*Macquoid, Mrs.*, Julia Kavanagh, Amelia B. Edwards—*Alexander, Mrs.*, Mrs. Norton—*Marshall, Mrs.*, "A.L.O.E." (Miss Tucker), Mrs. Ewing.

Wonderful visit. *Wells*, 2 copies. L 13266-7
Wood (Beech). Jerry and his dog, 2 copies .....M 3889-90
Wood (Charles W.). Glories of Spain .....F 3123
In the valley of the Rhone....F 3042
Norwegian by-ways .....F 3363
Romance of Spain .....F 3055
Wood (*General Sir* Evelyn). Achievements of cavalry ....D 2309
Cavalry in the Waterloo campaign .....D 2832
Wood (H. F.). Egypt under the British .....G 2902
Wood (Henry). God's image in man .....C 1859
Ideal suggestion through mental photography: mental healing.B 1995
Political economy of natural law B 1950
Studies in the thought world, or practical mind art .....B 1953
Wood (Henry J.). *Mewmarch.* (Living Masters of Music, I).....H 4965
Wood (*Rev.* J. G.). The brook and its banks .....A 1867
Wood (Joanna E.). Daughter of witches, 2 copies .....L 16993-4
Judith Moore, 3 copies.....L14948-50
Wood (John). Hardy perennials and old-fashioned garden flowers .....D 2423
Wood (Walter). Northumberland Fusiliers .....G 4214
Rifle Brigade .....G 4213
Through battle to promotion, 3 copies .....L 16044-6
With the flag at sea .....G 4014
Wood (William). The fight for Canada, 2 copies .....G 4898-9
Wood beyond the world. *Morris*. L 12221
Woodberry (George Edward). America in literature .....E 5057
Makers of literature .....E 4620

Contents:—Matthew Arnold—Coleridge—Shelley—Landor—Crabbe—Charles Lamb—Aubrey de Vere—Idealism—Sir Geo. Beaumont—Wordsworth—Three men of piety: Bunyan, Cowper, Channing—Whittier—Lowell—Darwin's life—Byron's centenary—Browning's death.

Woodbury (J. C.). Christian Science voices .....B 1968
Woodbury (W.). Photographic amusements .....D 2277
Wood-Martin. Pagan Ireland...G 2932
[Woodruff (W.)], ("Chipmunk," *pseud.*). Wing-shooting.....D 2192
Woods (Margaret L.). Princess of Hanover .....I 1462
Sons of the sword, 3 copies...L17869-71
Woods (Robert A.). (*Ed.*). Americans in process, a settlement study .....B 2607
Woodward (A. S.). Outlines of vertebrate palæontology ....A 1942
Woodward (C. J.). Crystallography for beginners.....A 841
Woodward (Wm. H.). Short history of the expansion of the British empire, 1500-1870....G 3776
Do., 1500-1902, 2nd ed.....G 4465
Woodworth (Arthur V.). Christian socialism in England .....B 2722
Woodworth (Joseph V.). Dies, their construction and use, for the modern working of sheet metals .....D 3160
Hardening, tempering, annealing and forging of steel .....D 3170
Wooing of Doris. *Spender*, 2 copies L12969-70
Wooing of Esther Gray. *Tracy*, 5 copies L18387-91
Wooing of Monica. *Meade*, 2 copies L16611-12
Woolley (John G.), and **Johnson.** Temperance progress in the century. (19th Century Series, vol. 24) .....G 4042
Wooisey. America's foreign policy G 3614
Woolson. Front yard, etc., 2 copies L12865-66
Mentone, Cairo, and Corfu ....F 2546
Worcester (Dean C.). Philippine Islands and their people.....F 2892
Worcester (*Rev.* Edward). The Book of Genesis in the light of modern knowledge .....C 2369
Wordsworth (Charles), The episcopate of. *Wordsworth, John*....H 3978
Wordsworth (D.). Journal of a residence in Portugal and glimpses of the south of Spain.....F 2581
Wordsworth (William)—
Legouis. Early life of William Wordsworth, 1770-1798 .....H 3762
Raleigh. Wordsworth .....E 5022
Yarnall. Wordsworth and the Coleridges ..... H 3892
Workman (F. B.), and (Wm. H.), Algerian memories .....F 2553
In the ice world of Himálaya..F 3048
Sketches a-wheel in *fin de siècle* Iberia .....F 2732
Workman (Geo. C.). The Old Testament vindicated as Christianity's foundation-stone, 2 copies .....C 1954-5
Worldlings. *Merrick*, 2 copies...L 17105-6
World's Congress on Ornithology: papers edited by *Mrs. Rood*...A 1457
Worlledge (*Rev.* A. J.). Prayer.C 2173
Worsfold (T. Cato). "The French Stonehenge," an account of the principal megalithic remains in the Morbihan Archipelago, 2nd edition .....G 4742
Worsfold (W. Basil). History of South Africa .....A 1987
Judgment in literature .....A 1982
Portuguese Nyassaland .....F 3019
Principles of criticism .....E 4158
Redemption of Egypt .....G 3875
South Africa .....F 2552
Story of Egypt. (Story of the Empire Series) .....G 3525
Story of South Africa. (Story of the Empire Series) .....G 3519
Valley of light, studies in the Vaudois valleys of Piedmont.F 2900
Wotton (*Sir* Henry). Biographical sketch. *Ward*.....H 4327
Wratislaw (Theodore). Algernon Charles Swinburne, a study..E 4696
Wray (Angelina W.). Jean Mitchell's school, 2 copies...M 6087-8
Wright (A. C.). The analysis of oils and allied substances....D 3378
Wright (Arnold). (*Ed.*). Great orations .....E 5183
Wright (Carroll D.). Some ethical phases of the labor question.B 2567
Wright (G. F.). Asiatic Russia, 2 vols. .....F 3081-82
Scientific aspects of Christian evidences .....C 2006
Wright (G. F.), and **Upham** (W.). Greenland icefields and life in the North Atlantic .....F 2583
Wright (John). The home mechanic .....D 3315
Wright (Joseph). Primer of the Gothic language, 2nd edition.E 4352
Wright (Lewis). Induction coil in practical work .....D 2228
Popular handbook to the microscope .....A 1414
Wright (Mabel). Flowers and ferns in their haunts .....A 1697
Wabeno the magician.....M 5040
Wright (Mabel), and **Coues.** Citizen bird .....A 1599
Wright (Margaret). Hired furnished, being certain economical housekeeping adventures in England .....F 2736
Wright (T.). Our new masters..B 2444
Wright (W. J. Payling). Dante and the "Divine Comedy": studies and notes .....E 4995
Wright (Walter P.). Ocean adventurer, 5 copies.....M 5294-8

(*Ed.*). Pictorial practical chrysanthemum culture .....D 3293
Wright (*Dr.* William). Account of Palmyra and Zenobia.....F 2548
Wrong (George M.). The British nation .....G 4808
Wrong man. *Gerard*, 2 copies....L 13207-8
Wrothams of Wrotham Court. *Freshfield*, 2 copies L14749-50
Wyckoff (Walter A.). A day with a tramp, etc. .....B 2449

Contents:—A day with a tramp—With Iowa farmers—A section-hand on the Union Pacific Railway—A "burro-puncher"—Incidents of the slums.

The workers: the east .....B 2037
The workers: the west .....B 2147
Wylde. Modern Abyssinia .....G 4273
Wyndham (Horace). Queen's service .....H 4042
Soldiers of the Queen .....G 3651
Wyndham's daughter. *Burnett-Smith*, 6 copies L15198-15203
Wynne (G. Robert). The Church in Greater Britain. (Donnellan Lectures) .....C 2290
Crossing the ferry, 2 copies...M 3887-8
Ralph Clifford, 2 copies .....M 3850-51
Wynnum. *Hennessey*, 3 copies....L13713-15
Wyon (R.). The Balkans from within .....F 3462
Wyon (R.), and **Prance.** Land of the Black Mountain: adventures of two Englishmen in Montenegro .....F 3358
Wythes. Book of vegetables ....D 2930

"X." The right to bear arms....G 3617
Xenophon. Works. Trans. *Dakyns*, vols. 1-2 .....E 4253-4

Contents:—Vol. 1.—Hellenica, Books, 1-2, and Anabasis.
Vol. 2.—Hellenica, Books, 3-7, Agesilans, the Polities, and Revenues.

Yardley. With the Inniskilling Dragoons during the Boer War, 1899-1902 .....G 4915
Yarn of a Bucko mate. *Hamblen*, 2 copies .....L 16321-2
Yarnall. Wordsworth and the Coleridges, etc. .....H 3892

Contents: — Visit to Wordsworth — Walks and visits in Wordsworth's company — Sara Coleridge and her brothers—Sir John Taylor Coleridge and Lord Coleridge—Charles Kingsley—Oxford and the author of "The Christian Year"—Oxford commemoration, 1860—Rt. Hon. William Edward Forester — England and the House of Commons in the closing days of the American Civil War.

Yate. Khurasan and Sistan.....F 3053
Yeats (S. Levett). Heart of Denise, etc., 5 copies .....L 15732-6
Yeats (W. B.). Celtic twilight..E 4637
Ideas of good and evil .....E 5116
Poems .....I 1099
Shadowy waters .....I 1402
Wind among the reeds .....I 1307
Plays for an Irish theatre, 3 vols. I 1474-6

Vol. I: Where there is nothing.
Vol. II: The hour-glass; Cathleen ni Houlihan; The pot of broth.
Vol. III: The King's threshold; and On Baile's Strand.

Yekl. *Cahan*, 2 copies .....L 13695-6
Yeld (George). Scrambles in the eastern Graians, 1878-1897...F 3014
Yellow Book, vols. 7-13, Oct., 1895—April, 1897 .....E 3747-53
Yeoman Fleetwood. *Francis*, 2 copies .....L 16607-8
Yesterday framed in to-day. *Alden*, 5 copies .....L 15923-7
Yonge (Charlotte M.). Carbonels, 3 copies .....M 3808-10
Founded on paper, 3 copies....M 4467-9
John Keble's parishes: Hursley and Otterbourne .....G 3511
Long vacation, 2 copies .....L 12971-2
Pilgrimage of the Ben Beriah, 3 copies L14359-61
Release, 2 copies .....L 13962-3
Wardship of Steepcombe, 4 copies .....M 4113-16
Yonge (Charlotte M.). Her life and letters. *Coleridge, C.* ....H 4718
York. Chaon Orr, 2 copies.....L 13223-4
Yorke (Philip C.). A note-book of French literature, Vol. 1: Middle Ages to 18th century.E 4980
Youmans. (*Ed.*) Pioneers of science in America .....H 3671
Young (Archibald). Summer sailings .....F 2910
Young (Arthur). Autobiography, with selections from his correspondence. Edited by *M. Betham-Edwards* .....H 3709
Young (Egerton R.). Algonquin Indian tales, 2 copies .....M 6115-16
The Apostle of the north, Rev. James Evans .....C 2156
My dogs in the Northland.....M 5930
Three boys in the wild north land, 2 copies .....M 4288-9
Young (Ernest). Kingdom of the yellow robe .....F 2844
Young (Filson). Relief of Mafeking .....G 4062
Young (Franklin K.). Chess strategies illustrated .....D 2519
Grand tactics of chess .....D 2498
Major tactics of chess .....D 2532
Young (*Sir* Frederick). A pioneer of imperial federation in Canada .....G 4535
Young (*Rev.* George). Manitoba memories, 2 copies .....F 3636-7
Young (James). Public men and public life in Canada .....G 4572

Young (*Hon.* Jas. R.), and **Moore.** Reminiscences and thrilling stories of the war, by returned heroes .....G 3671
Young (Katherine A.). Early days in Maple Land ..... M 5567
Young (*Col.* Keith). Delhi, 1857. Edited by *Norman* .....G 4490
Young (Norwood). Story of Rome. (Mediæval Towns). .....G 4200
Young (Robt.). African wastes reclaimed, illustrated in the story of the Lovedale Mission .....C 2446
Young April. *Castle,* 4 copies..L 16406-9
Young Gerande. *White,* 2 copies.L 15262-3
Young lives. *Le Gallienne* .....E 4392
Young Lochinvar. *Muddock,* 2 copies L 13933-4
Younghusband (*Capt.* F.). Among the Celestials .....F 2998
Heart of a continent .....F 2612
South Africa of to-day .....F 2860
Younghusband (*Capt.* G. J.). Indian frontier warfare .....G 3342
Philippines and round about..F 2907
Younghusband (*Capt.* G. J.), and (F. E.). Relief of Chitral...G 2755
Your money or your life. *Carpenter,* 2 copies .....L 6118-19
"Yours Truly." Socio-economic mythes and mythe-makers...B 2135
Youth. *Conrad,* 2 copies L17153-54
Yoxall (J. H.). Alain Tanger's wife, 5 copies L18813-17
Romany stone, 5 copies L18250-54

"Zack," *pseud. See* [Keats].
Zahn. The Apostles' Creed .....C 2137
Zangwill. Big Bow mystery, 2 copies .....L 1542-3
Blind children .....I 1383
Dreamers of the Ghetto, 2 copies L 14978-9
Grey wig, 3 copies .....L 18596-8
Mantle of Elijah, 5 copies ....L 17225-9
Premier and the painter, 2 copies L 13490-1
They that sit in darkness, 2 copies .....L 16425-6
Without prejudice .....E 4079

Contents: — Gossips and fantasies — Here, there and somewhere else — Afterthoughts: a bundle of brevities.

Zeller. Philosophy of the Greeks, 2 vols. .....B 2022-3
Zenker (E. V.). Anarchism ....B 2279
Zerola of Nazareth. *Barron* .....L 6326
Zimmer. The Celtic church in Britain and Ireland .....C 2372
Zimmermann. Lady Groome's secret, 6 copies .....M 4605-10
Zimmern. Renaissance of girls' education in England .....B 2243
Zittel. History of geology and palæontology. **Trans.** *Ogilvie-Gordon* .....A 893
Zobeltitz. King's recruits, 4 copies M 3963-6
Zola (Emile). With Zola in England. *Vizetelly, E.* .....H 4014
Zoraida. *Le Queux,* 2 copies ....L 12236-7
Zueblin (Charles). American municipal progress .....B 2550
Zurbriggen (M.). From the Alps to the Andes .....F 3030
Zwemer (*Rev.* S. M.). Arabia; the cradle of Islam, 2 copies. C2084, F3217

SUBJECT CATALOGUE OF BOOKS

ARRANGED UNDER A SYSTEMATIC CLASSIFICATION

NATURAL SCIENCES AND MATHEMATICS.

GENERAL TREATISES.

Abbott (C. C.). Notes of the night, etc. .....A 1127

Contents:—Notes of the night—When grass is green—Out of the beaten path—An old barn—A rocky roadside—Up Pearson's lane—A yule-tide ramble—Landmarks—Thoreau.

Aflalo (F. G.). Natural history of Australia .....A 1585
Alcock. Naturalist in Indian seas.A 2074
Awdry. Early chapters in science. A 1790
Bickerton. Romance of the earth.A 1854
British Association for Advancement of Science. Toronto meeting, 1897.
Presidential addresses ....A 1188
Report .....A 1695
Caird. University addresses.....A 1242

Contents:—The unity of sciences—The progressiveness of the sciences—Erasmus — Galileo — The scientific character of Bacon—David Hume—Bishop Butler and his theology—The study of history—The science of history—The study of art—The progressiveness of art—The art of public speaking—The personal element in teaching—General and professional education.

Cornish (Vaughan). Short studies in physical science.....A 1588
Fiske. Century of science.....A 1841
Flower. Essays on museums, biology and anthropology....E 4166
Fountain. The great deserts and forests of North America...A 1946
Hulme. Natural history, lore and legend .....A 1792
Hutton. Aspects of religious and scientific thought .....E 4360
Iles. Flame, electricity and the camera .....D 2726
Jordan (D.). Science sketches..A 1586
Madden (John). The wilderness and its tenants, 3 vols.....A 1689-91
Miles. (*Ed.*). Natural history, 2 copies .....A 1243-4
Mivart. Groundwork of science, a study of epistemology.....A 1721
Perry. England's neglect of science A 1717

Robert Boyle Lectures, vol. 1...A 1477

Contents:—*Acland*, Inaugural lecture—*Kelvin*, Molecular tactics of a crystal—*Macalister*, Some morphological lectures taught by human variations—*Brown*, Relations between movements of the eyes and movements of the head—*Ramsay*, Position of argum and helium among the elements.

Romanes (Geo. J.). Essays....A 1587

Contents:—Primitive natural history—Darwinian theory of instinct—Man and brute—Mind in men and animals—Origin of human faculty—Mental differences between men and women—What is the object of life? Recreation—Hypnotism—Hydrophobia and the muzzling order.

Sedgwick. Advance of knowledge.A 1829
Snyder (C.). New conceptions in science .....A 2114
Thomson. Progress of science in the century. (19th Century Series, vol. 25).....G 4043
Wallace. Studies, scientific and social, 2 vols. .....A 1874-5

Contents:—Vol. 1: Earth studies—Descriptive zoology—Plant distribution—Animal distribution—Theory of evolution—Anthropology.
Vol. 2: Educational—Political—Land problem—Ethical—Sociological.

Wonderful century .....A 1491
Do., new edition, revised..A 2089
Wallace and others. Progress of the century .....A 1882
Williams. Story of nineteenth century science .....A 1872

ANTHROPOLOGY AND ETHNOLOGY.

Atkinson (J. J.). Primal law...A 2086
Ellis. Study of British genius..A 2137
Grinnell. Story of the Indian. (Story of the West Series)..A 1554
Groos. Play of man.....A 1860
Haberlandt. Ethnology .....A 1989
Haddon. Study of man.....A 1720
Hoffman. Beginnings of writing.A 1389
Hutchinson. Pre-historic man and beast .....A 1476
Johnson, and **Wright.** Neolithic man in north-east Surrey...A 2135

Keane (A. H.). Ethnology .....A 1471
Lang (A.). Social origins.....A 2086
Macnamara. Origin and character of the British people .....A 1869
Sergi. The Mediterranean race..A 890
Topinard. Anthropology .....A 1442

EVOLUTION.

Argyll (*8th Duke of*). Organic evolution cross-examined .....A 1778
Barclay (J. W.). A new theory of organic evolution .....A 2121
Chamberlain. The child, a study in the evolution of man.....A 889
Clodd. Pioneers of evolution from Thales to Huxley .....A 1590
Darwin. Descent of man.....A 1878
Demoor, and others. Evolution by atrophy, its biology and sociology .....A 1616
Haeckel. Last link, our present knowledge of the descent of man .....A 1785
Riddle of the universe at the close of the 19th century.....A 1851
Hubrecht. Descent of the primates A 1595
Hutton. Darwinism and Lamarckism, old and new .....A 1837
Jordan. Footnotes to evolution..A 1787
Kidd. Use-inheritance, illustrated by the direction of hair on the body of animals .....A 2053
Morris. Man and his ancestor..A 1796
Pearson. Chances of death, etc., 2 vols. .....A 1685-6
Poulton. Charles Darwin, and the theory of natural selection..A 1536
Primrose (The), and Darwinism.A 2100
Reed (G. A.). Present evolution of man .....A 1447
Romanes (G. J.). Darwin and after Darwin, vols. 2 to 3.....A 1069-70
Scouller. Law of evolution....A 2122
Tyler. The whence and the whither of man .....A 1420
Vernon (H. M.). Variation in animals and plants .....A 1617
Witchell (C. A.). Evolution of birdsong, with observations on the influence of heredity and imitation .....A 1582

BIOLOGY.

Cat and bird stories from the "Spectator" .....A 1583
Gentry. Intelligence in plants and animals .....A 1714
Groos. Play of animals .....A 1772
Hertwig (*Prof.* Dr. Oscar). Biological problem of to-day....A 831
Hovenden. What is life?.....A 2005
Korschelt, and **Heider.** Text book of the embryology of invertebrates, part I. .....A 1439
Morgan (C.). Animal behavior..A 1876
Habit and instinct .....A 1456
Morgan (T. H.). Development of the frog's egg .....A 2134
Paget. Experiments on animals.A 1871
Richardson (*Sir* Benjamin). Biological experimentation .....A 1828
Robinson (Louis). Wild traits in tame animals.....A 1490
Schenk. Determination of sex...A 1775
Shaler. The individual, a study of life and death .....A 1850
Talbot. Degeneracy .....A 885
Thomson. Science of life .....A 1786

PHYSIOLOGY.

Bell-Ranske. Health, speech and song .....B 2589
Biedermann. Electro-physiology, vol. I. .....A 1452
Donaldson. Growth of the brain.A 879
Ellis. The human ear, its identification and physiognomy ....A 1879
Gillespie. Natural history of digestion .....A 884
Loeb. Comparative physiology of the brain .....A 1727
Lunn (C.). Philosophy of voice.B 2570
Marey (E. J.). Movement .....A 1413
Mosso (A.). Fear .....A 1252
Rebmann, and **Seiler.** The human frame and the laws of health.A 1985

BACTERIOLOGY.

Curtis. Essentials of practical bacteriology .....A 1716
Frankland (G. C.). Bacteria in daily life .....A 109
Frankland (P.). Pasteur .....A 1537
Green. Soluble ferments and fermentation .....A 1943
Hueppe. Principles of bacteriology A 1793
Klocker. Fermentation organisms. A 2087
Matthews (C. G.). Manual of alcoholic fermentation .....A 2099
Newman. Bacteria .....A 1725
Ward. Disease in plants .....A 1857

ZOOLOGY.

Aflalo. Natural history (vertebrates of the British Isles)..A 1606
Types of British animals .....A 1870
Bartlett. Life among wild beasts in the Zoo .....A 1865
Wild animals in captivity .....A 1780
Bryden. Animals of Africa.....A 1962
Concise knowledge library: Natural history .....A 1492
Furneaux (W.). Life in ponds and streams .....A 1497
Lucas. Animals before man in North America .....A 1892
Animals of the past .....A 2055
Parker. Elementary course of practical zoology .....A 1846

Peel. Zoological gardens of Europe A 2081
Reynolds. Vertebrate skeleton..A 1508
A 1508
Scharff. History of European fauna A 887

MAMMALIA.

Beddard. Book of whales .....A 1726
Fur, Feather and Fin series:
The hare .....A 1283
The rabbit .....A 1287
The red deer .....A 1284
Garner. Apes and monkeys ....A 1877
Gorillas and chimpanzees .....A 1458
Lydekker. Mostly mammals . ..A 2131
Sclater. Geography of mamm. ls.A 1708
Tregarthen. Wild life at the Land's End: habits and haunts of fox, badger, otter, seal and hare..A 2145

ORNITHOLOGY.

Abbott. Bird-land echoes .....A 1258
Bailey (F. M.). Birds of the western United States .....A 2106
Beddard. Structure and classification of birds .....A 1702
Chapman. Bird-life, 2 copies....A 1591-2
3rd copy, popular edition, in colors .....A 1887
Bird studies with a camera ...A 1150
Color key to North American birds .....A 2127
Davie. Reveries and recollections of a naturalist .....A 1789
Dixon. Bird-life in a southern county (Devonshire) .....A 1709
Birds' nests .....A 2098
Lost and vanishing birds .....A 1701
Story of the birds .....A 1873
Doubleday. How to attract the birds .....A 2073
Eckstorm. The woodpeckers...A 1881
Elliott. Gallinaceous game birds of North America, 2nd edition..A 1489
North American shore birds.A 1406
Wild fowl of North America..A 1493
Fowler. More tales of the birds.A 2097
Fur, Feather, and Fin Series:
Snipe and woodcock .....A 1288
Greene (*Dr.* W. T.). Birds of the British empire .....A 1693
Hoffman. Guide to the birds of New England and eastern New York .....A 2124
Hudson. Birds in London .....A 1700
Job. Among the water-fowl ....A 2067
Merriam (Florence). Birds of village and field .....A 1605
Nash. Birds of Ontario in relation to agriculture .....A 1704
Ogilvie-Grant. Hand-book to the game-birds, vol. 2 .....A 1361
Parkhurst (H. E.). How to name the birds .....A 832
Pigott. London birds, etc. .....A 2070
Roberts. The bird book .....E 5142
Selous. Bird-watching .....D 2675
Sharpe. Hand-book to birds of Great Britain, vols. 2-4 .....A 1366-8
"Son of the Marshes." Wild-fowl and sea-fowl of Great Britain.A 1446
Tegetmeier. Pheasants, 3rd ed..D 2296
Weed, and Dearborn. Birds in their relations to man .....A 2115
Wintle. Birds of Montreal .....A 1455
World's Congress on Ornithology: papers .....A 1457
Wright, and Coues. Citizen bird.A 1509

ICHTHYOLOGY AND HERPETOLOGY.

Fur, Feather, and Fin Series:
The salmon .....A 1285
The trout .....A 1286
Hopley (Catherine C.). Snakes.A 1467
Leighton. Life-history of British serpents .....A 1888
Seeley. Dragons of the air: extinct flying reptiles .....A 1861

PROTOZOANS.

Chapman. The foraminifera .....A 2062
Sedgwick. Student's text-book of zoology. Vol. I., Protozoa to chætognatha .....A 1682

ENTOMOLOGY.

Allen (Grant). Flashlights on nature .....A 1794
Comstock (J.). Insect life .....A 1597
Comstock (J.), and (Anna B.). Manual of the study of insects, 4th edition .....A 1663
Cragin (Belle). Our insect friends and foes .....A 1833
Dickerson (M. C.). Moths and butterflies .....A 1656
Eliot, and Soule. Caterpillars and their moths .....A 2069
Emerton (J. H.). Common spiders of the United States .....A 2102
Fabre (J. H.). Insect life .....A 1801
Kirby (W. F.). Lepidoptera,
vol. 2: Butterflies, vol. 2.....A 1356
vol. 3: Butterflies, (concluded), and moths, part 1 .....A 1362
vol. 4: Moths, part 2.....A 1363
vol. 5: Moths, part 3.....A 1369
Maeterlinck. Life of the bee.....E 4888
Meyrick. British lepidoptera ....A 1470
Miall. Natural history of aquatic insects .....A 1415
Morley. Wasps and their ways..A 1880
Packard (A. S.). Text-book of entomology .....A 1696
Scudder. Everyday butterflies...A 1835
Frail children of the air: butterflies .....A 1385
Smith. Economic entomology...A 1474
Weed. Life histories of American insects .....A 1602

BOTANY.

Britton. Flora of the United States and Canada .....A 1251
Campbell (D. H.). Lectures on the evolution of plants .....A 1844
Colman. Types of British plants.A 2101
Crawford (J. H.). Wild flowers of Scotland .....E 3972
Creevey. Flowers of field, hill and swamp .....A 1593
Dennert. Plant life and structure. A 1980
Detmer (*Dr.* W.). Practical plant physiology .....A 1496
Going (Maud). Field, forest and wayside flowers ..... .A 1831
Henslow. Origin of plant structures by self-adaptation to the environment .....A 496
Poisonous plants .....A 1858
Knobel. Grasses, sedges and rushes of northern United States...A 1245
Lounsberry (Alice). Guide to the wild flowers .....A 1791
Massee. Text-book of plant diseases caused by cryptogamic parasites .....A 1842
Matthews (F. S.). Familiar flowers of field and garden .....A 1864
Field book of American wild flowers .....D 2859
Murray. Introduction to the study of sea-weeds .....A 1126
Newhall (Charles S.). Vines of northeastern America .....A 1684
Niles (G. G.). Bog-trotting for orchids .....A 2125
Parsons (F. T.). According to season .....A 2092
Praeger. Open-air studies in botany: sketches of British wild-flowers .....A 1604
Strasburger, and others. Text-book of botany .....A 1705
Wright. Flowers and ferns in their haunts .....A 1697

TREES.

Avebury. Buds and stipules.....A 1615
Contribution to our knowledge of seedlings .....A 498
Dame, and **Brooks.** Handbook of the trees of New England...A 1976
Keeler. Our native trees and how to identify them .....A 1246
Our northern shrubs and how to identify them .....A 2110
Lounsberry. Guide to the trees..A 1845
Mathews (F. S.). Familiar trees and their leaves .....A 1890
Muldrew. Sylvan Ontario, a guide to native trees and shrubs..A 1719

FERNS.

Clute (W. N.). Our ferns in their haunts .....A 1250
Heath. The fern world .....A 1694
Parsons (F. T.). How to know the ferns .....A 1788

FUNGI AND LICHENS.

Atkinson (G. F.). Mushrooms..A 1715
Dallas, and **Burgin.** Among the mushrooms .....A 1852
Schneider (Albert). Guide to the study of lichens .....A 1770
Text-book of general lichenology A 1680
Taylor. Students' handbook of mushrooms of America .....A 1681
Underwood. Moulds, mildews and mushrooms .....A 1839

GEOLOGY.

Balch. Glacières or freezing caverns . A 1868
Bonney. Charles Lyell and modern geology .....A 1533
Ice-work, present and past ....A 497
Cole. Open-air studies .....A 1383
Dale. Scenery and geology of the Peak of Derbyshire.....A 1655
Digby. Natural law in terrestrial phenomena .....A 2078
Geikie. Earth sculpture, or the origin of land forms .....A 1723
Guppy. Observations of a naturalist in the Pacific, 1896-1899, vol. 1 .....A 1660
Lyell. The student's Lyell .....A 1580
Marr. Principles of stratigraphical geology .....A 1511
Merrill. Treatise on rocks, rock-weathering and soils .....A 1651
Moore (J. E. S.). The Tanganyika problem .....A 1658
Reade (T. Mellard). The evolution of earth structure .....A 1659
Reed. Handbook to the geology of Cambridgeshire .....A 1509
Russell. Glaciers of North America A 1459
Lakes of North America .....A 1438
River development illustrated by the rivers of North America.A 1724
Shaler (N. S.). Outlines of the earth's history .....A 1773
Vail (I. N.). The waters above the firmament .....A 2093
Zittel (K. A. von). History of geology and palæontology.....A 893

VOLCANOES.

Bonney. Volcanoes, their structure and significance .....A 1722
Geikie. Ancient volcanoes of Great Britain, 2 vols. .....A 1652-3
Milne (John). Seismology .....A 1614
Russell. Volcanoes of North America .....A 1692

PALAEONTOLOGY.

Dawson. Relics of primeval life, 2 copies A1421, 1596
Seward. Fossil plants for students of botany and geology, vol. 1. A 1944
Woodward (A. S.). Outlines of vertebrate palæontology ..... A 1942
Zittel (K. A. von). History of geology and palæontology .... A 893

PHYSICAL GEOGRAPHY.

Avebury (*Lord*). (*Sir* John Lubbock). The scenery of England and the causes to which it is due. ..... A 2063
The scenery of Switzerland and the causes to which it is due. F 2686
Greeley. Handbook of Arctic discoveries ..... A 1315
Markham. Major James Rennell and the rise of modern English geography ..... A 1530
Spencer. The duration of Niagara Falls, and the history of the great lakes ..... A 1444

MINERALOGY.

Buffum. Tears of the Heliades, or amber as a gem ..... A 1584
Lewis. Genesis and matrix of the diamond ..... A 1683
Treatise on crystallography... A 1699
Woodward (C. J.). Crystallography for beginners ..... A 841

NATURE STUDY.

Bailey (L. H.). The nature-study idea ..... A 2082
Burroughs. Little nature studies for little people ..... A 2112
Squirrels, and other fur bearers, 2 copies ..... A 1848-9
Cook (Ruth A.). Along four-footed trails ..... A 2119
Cornish. Animals at work and play A 1581
Animals of to-day ..... A 1782
Naturalist on the Thames ..... A 2066
Crawford. Wild life of Scotland. A 1473
Cunningham (*Lt.-Col.* D. D.). Some Indian friends and acquaintances ..... A 2133
Eddy. (*Comp.*). Friends and helpers ..... A 2111
"Eha." A naturalist on the prowl. A 1589
Furneaux. The sea shore ..... A 2116
Giberne. The mighty deep..... A 2090
Hudson. Hampshire days..... A 2083
Kearton. Wild life at home, how to study and photograph it. A 1783
Wild nature's ways ..... A 2132
Long. School of the woods..... A 2103
Mathews (F. S.). Familiar features of the roadside ..... A 1598
Familiar life in field and forest. A 1774
Miller (J.). True bear stories... A 1853
Miller (M. L.). The brook book. A 2064
Ontario Agricultural College Bulletin, 124. Nature study, or stories in agriculture ..... A 2104
Pierson. Among the meadow people ..... A 2096
Among the night people ..... A 2095
Among the pond people ..... A 1889
Roberts. Kindred of the wild.... A 2065
Seton. Biography of a grizzly... E 4604-5
Lives of the hunted, 3 copies.. E 4834-6
Wild animals I have known, 2 copies ..... A 1494-5
Van Dyke (J. C.). The desert.. A 1859
Nature for its own sake..... A 1771
Walton (M. A.). A hermit's wild friends ..... A 2128
Walwyn. Nature's riddles ..... A 2120
Ward. Minute marvels of nature. A 2088
Wood (*Rev.* J. G.). The brook and its banks ..... A 1867

ASTRONOMY.

Aldis. Consider the heavens.... A 1386
Angot. The aurora borealis ..... A 1616
Ball. The earth's beginnings..... A 1863
Great astronomers ..... A 1469
Bayne. Pith of astronomy..... A 842
Berry. Short history of astronomy E 3145
Bickerton. Romance of the heavens A 1856
Clerke. The Herschels and modern astronomy ..... A 1532
Problems in astrophysics ..... A 2079
Concise Knowledge Library: Astronomy ..... A 1422
Darwin. Tides and kindred phenomena in the solar system.. A 1779
Elger (Thomas G.). The moon.. A 1437
Fison. Recent advances in astronomy ..... A 1784
Hamilton. Our own and other worlds ..... A 2117
Hooper. Aether and gravitation. A 2130
Howe. A study of the sky..... A 1594
Jacoby (H.). Practical talks by an astronomer ..... A 2094
Kant. Cosmogony. . . . essay on the retardation of the rotation of the earth, etc. Edited by *W. Hastie.* ..... B 2434
Lockyer (*Sir* Norman). Recent and coming eclipses..... A 1688
Lowell (P.). Mars ..... A 1445
The solar system..... A 2113
Maunder (E. W.). Astronomy without a telescope ..... A 2080
Newcombe. Astronomy for everybody ..... A 2072
The stars ..... A 1728
Orchard. Astronomy of Milton's "Paradise lost." ..... A 1449
Plunket (*Hon.* Emmeline). Ancient calendars and constellations. G 4729

Scott (D. W.). Terra firma: the earth not a planet, proved from scripture, reason and fact...A 1248
Serviss (G. P.). Other worlds...A 1862
Pleasures of the telescope .....A 1718
Sime (James). William Herschel and his work. (World's Epoch-Makers). .....C 2564
Todd. Stars and telescopes .....A 1834
Total eclipses of the sun, new edition .....A 1795
Turner. Modern astronomy.....A 1884
Wallace (Alfred R.). Man's place in the universe, 2nd edition..C 2129

METEOROLOGY.

Digby. Natural law in terrestrial phenomena .....A 2078
Maunder. Royal Observatory, Greenwich .....A 1249
Rotch. Sounding the ocean of air .....A 1797

CHEMISTRY.

Aikman. Milk, its nature and composition .....D 2147
Arrhenius. Text-book of electro-chemistry .....A 2071
Chemical Society, memorial lectures, 1893-1900 .....A 2059
Clowes. Detection and measurement of inflammable gas and vapour in the air .....D 2218
Cross, and Bevan. Cellulose, chemistry of the structural elements of plants .....A 1883
Jones (H. C.). The elements of physical chemistry.....A 2075
Jorgenson. Micro-organisms and fermentation, 3rd ed., revised.A 1654
Landolt. Optical activity and chemical composition .....A 1843
Lassar-Cohn. Chemistry in daily life .....D 2204
Introduction to modern scientific chemistry .....A 1855
Le Blanc (Max). Elements of electro-chemistry .....A 1163
Lewkowitch. Laboratory companion to fats and oils industries .....A 2057
Moor. Suggested standards of purity for foods and drugs...A 1977
Ostwald. Principles of inorganic chemistry .....A 2068
Plimmer (R. H. A.). Chemical changes and products resulting from fermentations .....A 2084
Ramsay (Wm.). Gases of the atmosphere .....A 1475
Modern chemistry. Theoretical.A 1990
Do., Systematic .....A 1991
Risteen. Molecules and the molecular theory of matter .....A 1468
Schorlemmer. Rise and development of organic chemistry...A 2091
Shenstone (W. A.). Justus von Liebig. .....A 1531
Thorp (Frank Hall). Outlines of industrial chemistry .....A 1703
Thorpe (T. E.). Humphry Davy.A 1535
Tilden. Progress of scientific chemistry in our own times..A 1838
Travers. The experimental study of gases .....A 2056
Treadwell. Analytical chemistry. Vol. 1: Qualitative analysis....D 3370

ELECTRICITY AND MAGNETISM.

Bedell (F.). Principles of the transformer .....A 1450
Benjamin (Park). Intellectual rise in electricity .....A 1443
Bose. Response in the living and non-living .....A 2077
Ebert (H.). Magnetic fields of force, part 1 .....A 1646
Glazebrook (R. T.). Electricity and magnetism .....A 2118
Hovenden. What is electricity..A 2058
Hyndman. Radiation, an elementary treatise on electro-magnetic radiation and on Röntgen and cathode rays.....A 1777
Jackson (D. C., and J. P.). Electromagnetism and construction of dynamos, vol. 2, 2 copies..A1306, 1351
Elementary book on electricity and magnetism .....A 1975
Rutherford. Radio-activity .....A 2138
Thompson (E.). Roentgen rays and phenomena of the anode and cathode .....A 1451
Thompson (Silvanus P.). Michael Faraday, his life and work...A 1538
Thomson (J. J.). Discharge of electricity through gases ....A 1776
Thomson (W. W.). Electricity and matter .....A 2136
Trowbridge What is electricity?A 1611

MICROSCOPE AND TELESCOPE.

Fowler. Popular telescopic astronomy, how to make a 2-inch telescope .....A 843
Wright. Handbook to the microscope .....A 1414

OPTICS AND ACOUSTICS.

Fraunhofer. Prismatic and diffraction spectra .....A 1894
Landolt. Optical activity.....A 1843
Poynting, and Thomson. A text-book of physics: Sound.....A 1706
Thompson (Silvanus P.). Light, visible and invisible .....A 1603

PHYSICS.

Aldous. (*Ed.*). Elementary course of physics .....A 1866

Dolbear. Matter, ether and motion ....A 1830
Fleming. Waves and ripples in water, air and aether .....A 2108
Gay-Lussac, Joule, and **Thomson.** Free expansion of gases.....A 1893
Glazebrook. James Clerk Maxwell and modern physics .....A 1534
Hertz. Miscellaneous papers....A 1448
Principles of mechanics presented in a new form .....A 1712
Hovenden. What is heat? and what is electricity?.....A 2058
Lommel. Experimental physics..A 1710
Loudon. Rigid dynamics .....A 1472
Poynting (J. H.), and **Thomson.** Text-book of physics: Properties of matter.....A 2076
Singer, and **Berens.** Some unrecognized laws of nature....A 1687
Sloane. Liquid air and the liquefaction of gases .....A 1836
Thurston. The animal as a machine and prime motor, and the law of energetics .....B 2138
Walker. Views on some phenomena of nature .....B 2133

MATHEMATICS.

Dedekind. Essays on the theory of numbers .....A 1586
De Morgan. Calculus .....A 1340
Study and difficulties of mathematics .....A 1632
Fink. History of mathematics...A 1247
Hinton. Fourth dimension.....A 2123
Perry (John). Calculus for engineers, 2nd edition .....A 1162
Schubert. Mathematical essays and recreations .....A 1767
Simon (P.) Philosophical essays on probabilities .....B 2505
Willmon. Secret of the circle and trisection of angles .....A 1078

MENTAL, SOCIAL AND MEDICAL SCIENCES

GENERAL TREATISES.

Magnus (*Lady*). Salvage .....B 2172

Contents:—Higher education of women — About men's wives — Concerning mothers-in-law—Some minor moralities—Preached to deaf ears—Modern novels — A fateful 2 ie — Unsensational ghost story.

Spencer. Various fragments.....B 2127

Contents:—The book-selling question—An element in method — Professor Cairne's criticism—Views concerning copyright—A rejoinder to Mr. McLennan—Prof. Tait on the formula of evolution—Ability *versus* information — Book distribution — M. de Laveleye's error — Government by minority—Evolutionary ethics—Social evolution and social duty — Parliamentary Georgeites—A record of legislation — Anglo-American arbitration—Against the metric system—The "net-price" system of book-selling—Appendices.

Trumbull. Border lines in the field of doubtful practices .....B 2227

Contents:—Measurement of moral lines —As to the drink question—How about tobacco?—Taking chances in life—Which side of the theatre door? —Concerning the social dance—Gain of the higher side—What the world thinks of it.

METAPHYSICS.

Adamson (R.). The development of modern philosophy, etc., 2 vols. .....B 2651-2
Aitken. Five windows of the soul.B 2157
Albee (Ernest). History of English utilitarianism .....B 2579
Baldwin. Fragments in philosophy and science .....B 2569
Social and ethical interpretations in mental development .....B 2034
Bigg. Chief ancient philosophies: Neoplatonism .....B 1750
Binet. Alternations of personality.B 1915
Bowne (B. P.). Theory of thought and knowledge .....B 2007
Brooks. Elements of mind.....B 2576
Comte (Auguste). Positive philosophy. Trans. by *H. Martineau*, 3 vols. .....B 1003-8
Comte (Auguste)—
Ingram. Human nature and morals, according to Auguste Comte .....B 2481
Lévy-Bruhl. The philosophy of Auguste Comte .....B 2678
Du Prel (Carl). Philosophy of mysticism, 2 vols. .....B 2285-6
Fairbanks (Arthur). First philosophers of Greece .....B 2096
Ferguson (C.). The affirmative intellect .....B 2540
Fielding. Hearts of men .....B 2482
Gomperz. Greek thinkers, a history of ancient philosophy, vol. 1.B 2458
Green (Thomas Hill), Philosophy of. *Fairbrother, W. H.* .....B 2144
Grierson. Modern mysticism, etc.B 2181

Contents:—Modern mysticism—Reality and morals in nature—Tragedy of "Macbeth" — Modern melancholy — Tolstoy—Imitation and originality—Physical courage and moral cowardice — Parsifalitis — Authority and individualism—The new criticism—Amiel — Culture — The artistic faculty in literature.

Haldane. The pathway to reality, 2 vols. (Gifford Lectures, 1902-4). B2603, 2695
Halleck. Education of the central nervous system .....B 2173
Hegel. Lectures on the history of philosophy, vol. 3 .....B 1138
Philosophy of right. Trans. *Dyde.* B 1944

Hegel—
Mackintosh. Hegel and Hegelianism. (World's Epoch-Makers). C 2576
Stirling. Secret of Hegel .....B 2280
Hœffding. History of modern philosophy, 2 vols. .....B 2357-8
Hudson. Divine pedigree of man, or the testimony of evolution and psychology to the fatherhood of God .....B 2256
Hume (David), and his influence on philosophy and theology. *Orr, J.* (World's Epoch-Makers).C 2577
Hyde. Practical idealism .....B 2543
James. The will to believe, etc...B 2025

Contents:—The will to believe—Is life worth living?—The sentiment of rationality—Reflex action and theism—The dilemma of determination—The moral philosopher and the moral life—Great men and their environment—The importance of individuals—On some Hegelisms—What psychical research has accomplished.

Kant (I.). Cosmogony. Ed. and trans. by *W. Hastie* .....B 2434
Dreams of a spirit-seer illustrated by dreams of metaphysics ...B 2386
Principles of politics, including essays on perpetual peace. Ed. and trans. by *W. Hastie*.....B 2501
Kant (I.), his life and doctrine *Paulson, F.*, 2 copies B2502, 2590
Knight. Varia, studies on problems of philosophy and ethics ....B 2440
Ladd. Philosophy of mind .....B 1994
Lâo-Tsze, the great thinker. *Alexander, G.* .....B 1904
Levy-Bruhl. History of modern philosophy in France .....B 2353
Merz (John T.). History of European thought in the nineteenth century, 2 vols. .....B 2088-9
Momerie. Personality, the beginning and end of metaphysics.C 2421
Müller (F. Max.). Six systems of Indian philosophy .....B 2352
Nettleship. Philosophical lectures and remains. Edited by *Bradley*, 2 vols. .....B 2012-13
Nietzsche, as critic, philosopher, poet, and prophet. Compiled by *Common* .....B 2436
Noire. Development of philosophic thought from Thales to Kant.B 2382
Nordau (Max). Paradoxes .....B 1981

Contents: — Optimism or pessimism?—Majority and minority—A retrospect — Success — Psycho-physiology of genius and talent—Suggestion—Gratitude—On the matter of literary fiction—Natural history of love—Evolutionary æsthetics—Symmetry—Generalization—Where is truth?—The state as an annihilator of character—Nationality—A glance into the future.

Ormond. Foundations of knowledge .....B 2381
Plato—
Bussell. School of Plato.....B 1993
Hébert. Plato and Darwin, a philosophic dialogue .....B 2180
Ritchie. Plato. (World's Epoch-Makers). .....C 2573
Strong. Platonism .....B 1749
Récéjac. Bases of the mystic knowledge .....B 2098
Richmond. Essay on personality as a philosophic principle....B 2373
Robertson. Elements of general philosophy .....E 3144
Rousseau (J. J.), and naturalism in life and thought. *Hudson, W. H.* (World's Epoch-Makers)....C 2578
Saint-Martin (L. C. de), the unknown philosopher. *Waite*..B 2464
Secret of mankind .....B 1906
Seth (Andrew). Man's place in the Cosmos, etc. .....B 2024

Contents:—Man's place in the cosmos—Present position of the philosophical sciences—The "new" psychology and automatism—A new theory of the absolute—Mr. Balfour and his critics.

Shaftesbury (Anthony, *Earl* of). Life, unpublished letters and philosophical regimen. Edited by *B. Rand.* .....B 2371
Sidgwick. Philosophy, its scope and relations.....B 2575
Simon (P.). Philosophical essay on probabilities. Trans. *Truscott*, and *Emory* .....B 2505
Socrates, and Athenian society in his day. *Godley* .....B 1909
Spencer (Herbert), the man and his work. *Macpherson* .....B 2387
Spinoza, his life and philosophy, *Pollock*, 2nd edition .....B 2304
Stephen (Leslie). English utilitarians, 3 vols. .....B 2377-9

Vol. 1: Jeremy Bentham.
Vol. 2: James Mill.
Vol. 3: John Stuart Mill.

Swâmi-Vivekânanda. Yoga philosophy; lectures on Râja Yoga, or conquering the internal nature .....B 1948
Taylor. Ancient ideals, 2 vols....B 1991-2
Ward (James). Naturalism and agnosticism. (Gifford Lectures, 1896-8), 2 vols. .....B 2102-3

Watson (John). Christianity and idealism .....B 2031
Hedonistic theories: from Aristippus to Spencer .....B 1905
Outline of philosophy.....B 2146
Weber. History of philosophy. Trans. *Thilly*, 2 copies....B1156, 1996
Wood (Henry). Studies in the thought world .....B 1953
Zeller. Philosophy of the Greeks, 2 vols. .....B 2022-3

PSYCHOLOGY.

Aristotle. Psychology. (De Anima and Parva Naturalia). Trans. *Hammond* .....B 2601
Brinton. Basis of social relations.B 2578
Brodie. Psychological inquiries.B 2164
Compayré. Intellectual and moral development of the child, part 1 .....B 1054
Crozier. History of intellectual development on the lines of modern evolution, vol. 1.....B 2000
Do., 2nd edition .....B 2571
vol. 3. .....B 2002
Hobhouse (L. T.). Mind in evolution .....B 2491
Hobson. Psychology of jingoism.E 4565
Hudson (T. J.). The law of mental medicine .....B 2616
Jastrow. Fact and fable in psychology .....B 2425
Judd (C. H.). Genetic psychology for teachers .....B 2070
Le Bon. The crowd, a study of the popular mind .....B 1430
Psychology of peoples .....B 2145
Psychology of socialism .....B 2349
Leibnitz. New essays concerning human understanding .....B 1976
Leland (C. G.). Have you a strong will? .....B 2238
Mallock (W. H.). Religion as a credible doctrine .....C 2535
Mosso (A.). Fear .....A 1579
Münsterberg. Psychology and life B 2124
Patten. Development of English thought .....B 2302
Heredity and social progress...B 2513
Ribot (Th.). Psychology of the emotions .....A 880
Robertson. Elements of psychology E 3143
Royce. Outlines of philosophy..E 3143
Scott (W. D.). The theory of advertising .....B 2526
Scripture. The new psychology.A 882
Thinking, feeling, doing .....B 1949
Sedgwick. Use of words in reasoning .....B 2465
Shaler. The individual, a study of life and death .....A 1850
Shinn. Biography of a baby ....B 2399
Sidis. Psychology of suggestion.B 2049

Snider. Psychology and the psychosis: intellect .....B 2257
Stanley. Studies in the evolutionary psychology of feeling....B 1977
Starbuck. Psychology of religion.A 888
Stirling. What is thought? .....B 2362
Stout. Analytic psychology, 2 vols. B 1988-9
Sully. An essay on laughter....B 2596
Studies of childhood .....B 1679

LOGIC.

Lafleur. Illustrations of logic...B 2228
Lutoslawski. Origin and growth of Plato's logic .....B 2011
MacEwan (Ellis J.). Essentials of argumentation .....B 2160
Rickaby (John). First principles of knowledge .....B 1920

ETHICS.

Addams (J.). Democracy and social ethics .....B 2535
Aristotle. Chapters from the *Ethics*, by *Muirhead* .....B 2361
Aurelius (Marcus). Antoninus to himself. Trans. *Rendall*.....B 2152
Bruce. Moral order of the world in ancient and modern thought C 2126
Caird. Morality of marriage, etc..B 2273
Coit. (*Ed.*). Ethical democracy..B 2401
Duprat (*Prof.* G. L.). Morals....A 894
Evans. Evolutional ethics and animal psychology .....B 1237
Finck. Primitive love and love-stories .....E 4471
Gilman (N. P.). Laws of daily conduct .....E 3990
Godard. Patriotism and ethics..B 2440
Hillis. Investment of influence..B 2050
Man's value to society, 9th ed.B 2168
Jackson. Character building....E 3990
Jordan. Character as seen in body and parentage, 3rd edition..B 2170
Lecky. Map of life .....B 2354
Longley (J. W.). Love .....B 2159
MacCunn. Making of character.B 2269
Royce. Studies of good and evil.B 2137
Selby-Bigge (*Ed.*). British moralists, 2 vols. .....B 2020-21

Contents: — Vol. I. Shaftesbury — Hutcheson — Butler — Adam Smith — Bentham.
Vol. II. Samuel Clarke—Balguy—Richard Price — Brown — John Clarke — Cudworth — John Gay — Hobbes — Kames—Locke— Mandeville—Paley—Wollaston.

Sen (Mohit Chandra). Elements of moral philosophy .....B 2727
Sidgwick. Lectures on the ethics of T. H. Green, Herbert Spencer, and J. Martineau...B 2597

Smith. Characteristics of Christian morality. (Bampton Lectures, 1893) .....C 1899
Sorley (W. R.). Recent tendencies in ethics .....B 2736
Strong. Christian ethics, eight lectures. (Bampton Lectures, 1895), 2 copies C1889, 2114
Super. Between heathenism and christianity .....C 2153
Watson (J.). ("Ian Maclaren."). The homely virtues .....B 2507
Watt (W. A.). A study of social morality .....B 2477

WAR AND PEACE.

Anitchow. War and labor.....B 2363
Bloch. Is war now impossible? (Russian Library, II.) .....G 3644
Holls. The peace conference at the Hague .....B 2463
Waldstein. Expansion of western ideals and the world's peace.G 3548

PHILOSOPHY OF LIFE.

Hamerton. Quest of happiness..E 4257
Hillis. Quest of happiness.....C 2404
Hilty. Happiness: essays on the meaning of life .....B 2514

Contents:—Art of work—How to fight the battles of life—Good habits—Children of the world are wiser than the children of light—Art of having time—Happiness—The meaning of life.

Maulde la Clavière (R. de). Art of life .....B 2418
Muirhead (J. H.). Philosophy and life, etc. .....B 2539

Contents:—Ethical: Philosophy and life—Professor William Wallace—Robert Louis Stevenson's philosophy of life—Abstract and practical ethics—What imperialism means—The science of poor-law relief—Modern methods of temperance reform—A liberal education—Psychology and education.
Logical: The place of the concept in logical doctrine—The goal of knowledge—Hypothesis—Is knowledge of space a priori?

Wagner. The simple life.....B 2606

DIDACTIC LETTERS AND COUNSELS TO YOUTH.

[Hardy]. Sunny days of youth..B 1954
Jordan. The call of the twentieth century, an address to young men .....B 2525
Lorimer. Messages of to-day to the men of to-morrow .....B 1158
Panton. The way they should go, hints to young parents .....B 2017
Speer (R. E.). A young man's questions .....C 2374
Trumbull. Child-training .....B 1910
Washington. Character building.B 2583

EDUCATION.

Alling-Aber. An experiment in education .....B 1239
Baker. Education and life.....B 2396
Baldwin. School management and school methods .....B 2055
Barnett. Common-sense in education and teaching .....B 2242
(*Ed.*). Teaching and organization B 2030
Beale, and others. Work and play in girls' schools .....B 2142
Blennerhassett. University education in England, France and Germany, with special reference to the needs of Ireland .....B 2101
Bolton. Secondary school system of Germany .....B 2062
Briggs (Le Baron R.). School, college, and character .....B 2416
Bulloch. History of the University of Aberdeen, 1495-1895 .....G 2930
Burrage, and **Bailey.** School sanitation and decoration .....B 2261
Butler (N. M.). The meaning of education, etc. .....B 2620

Contents:—The meaning of education—What knowledge is of most worth? Is there a new education? Democracy and education—The American College and the American University—The function of the secondary school—The reform of secondary education in the United States.

Cadet. Port Royal education...B 2132
Campbell. Nationalization of the old English universities .....B 2409
Chubb (P.). The teaching of English in the elementary and secondary school .....B 2506
Corbin (J.). An American at Oxford .....B 2536
Schoolboy life in England.....B 2048
Creighton (M.). Thoughts on education .....B 2500
Davidson. Aristotle and educational ideals .....B 1553
History of education .....B 2384
De Arteaga y Pereira. Practical Spanish, 2 parts .....B 2553-4

Part 1: Nouns, adjectives, pronouns—exercises.
Part 2: Verbs, etc., with copious vocabularies.

De Brath (S.). Foundations of success .....B 1006
Eliot (C. W.). More money for the public schools .....B 2613
Fitch. Thomas and Matthew Arnold, and their influence on English education .....B 1559
Greenough (J. C.). The evolution of the elementary schools in Great Britain .....P 2071
Greenwood. Principles of education practically applied .....B 2065

Hadley (A. T.). Education of the American citizen.....B 2474
Haldane (R. B.). Education and empire .....B 2509

Contents:—Great Britain and Germany, a study in education — Universities and the schools in Scotland.

Harris (W. T.). Psychologic foundations of education.....B 2052
Haskins (C. W.). Business education and accountancy.....B 2686
Henderson (C. H.). Education and the larger life .....B 2503
Hein, and **Becker.** Commercial German, part 1. .....B 2552
Herbart (J. F.). A.B.C. of sense-perception, and minor pedagogical works .....B 2051
Application of psychology to the science of education .....B 2047
Letters and lectures on education B 2135
Outlines of educational doctrine. B 2438

Herbart (J. F.)—
Darroch. Herbart and the Herbartian theory of education. B 2564
De Garmo. Herbart and the Herbartians .....B 1558
Hayward, and *Thomas.* The critics of Herbartianism .....B 2622
Hinsdale. Horace Mann and the common school revival in the U.S. (Great Educators) ....B 1560
Teaching the language-arts: speech, reading, composition. B 1053
Holman. English national education. (Victorian Era Series). B 2149
Hope, and **Browne.** Manual of school hygiene.....B 2442
Howe (E. G.). Advanced elementary science. (Systematic Science Teaching, part 2)...B 2063
Hughes. Dickens as an educator. B 2064
Hughes, and **Klemms.** Progress of education in the century. (19th Century Series, vol. 23).....G 4041
James. Talks to teachers on psychology and to students on some of life's ideals .....B 2123
Johonnot (J.). Principles and practice of teaching .....B 2054
Judd. Genetic psychology for teachers .....B 2070
Laurie (S.). Training of teachers and methods of instruction..B 2419
Lavignac. Musical education....B 2649
McLellan, and **Dewey.** Psychology of number, and its applications to methods of teaching arithmetic. .....B 1052
Magnus. (*Ed.*). National education: essays towards a constructive policy. .....,B 2484
Minchin. Our public schools....B 2441
Monroe (P.). Source book of the history of education for the Greek and Roman period....B 2493
Monroe (W. S.). Bibliography of education .....B 2057
Montaigne. Education of children. Trans. *L. E. Rector.* .....B 2061
Ontario Educational Association. Proceedings of annual conventions, 1898, 1901, 1903 ....B 2294-6
Payne (W. H.). The education of teachers .....B 2542
Pellatt (T.). Public schools and public opinion .....B 2724
Pernin. Universal phonography..B 1911
Reddie. Abbotsholme.....B 2309
Ricks. Hand-and-eye training, books 1-2 .....B 1998-9
Robinson (E. B. F.). True sphere of the blind.....B 1912
Ross (*Hon.* G. W.). School system of Ontario .....B 2053
Rouleau (*L'Abbé* Th. G.). Padagogie pratique et théorique .....B 2498
Rowe (S. H.). The lighting of school-rooms .....D 3292
Schulte. How to study .....B 2178
Search (P. W.). An ideal school, or looking forward .....B 2067
Sinclair (S. B.). The possibility of a science of education .....B 2521
Skrine. Pastor agnorum, a schoolmaster's afterthoughts .....B 2538
Smith. Art education, scholastic and industrial .....B 2673
Spencer. (*Ed.*). Chapters on the aims and practice of teaching. B 2016
State aid to higher education. (Johns Hopkins University Studies in Historical and Political Science, extra vol. 18) G 3050
Thwing. College administration. B 2367
Tilley. (*Ed.*). Methods in teaching .....B 2244
Waldstein (C.). Study of art in universities .....B 1751
Walker. Discussions in education. B 2293
Warner. Study of children, and their school training .....B 2136
Zimmern. Renaissance of girls' education in England .....B 2243

MEMORY AND MIND-TRAINING.

Aiken. Methods of mind-training: concentrated attention and memory .....B 1903
Austin. Rational memory training. B 2410
Colegrove. Memory, an inductive study .....B 2437
Edridge-Green. Memory and its cultivation .....A 1612
Knowlson. Art of thinking .....B 2174
Miles. How to remember .....B 2496

KINDERGARTEN.

Blow. Letters to a mother on the philosophy of Froebel .....B 2060
Froebel. Autobiography. Trans. and edited by *Michaelis* and *Moore* .....B 2408
Education by development ....B 2059
Mottoes and commentaries of "Mother play." Trans. *Eliot* and *Blow* .....B 1050
Songs and music of Mother Play. Edited by *Blow* .....B 1051
Hughes. Froebel's educational laws for all teachers .....B 2056
Smith. Kindergarten in a nutshell. B 2182
Snider. Froebel's Mother play songs, a commentary.....B 2258

BOOK-KEEPING AND ACCOUNTS.

American Accountant's Manual, vol. 1: Examination questions with answers .....B 1960
Craggs (J. G.). Heavy trial balances made easy .....B 1475
Haskins (C. W.). Business education and accountancy .....B 2686

WOMEN.

Anthony, and **Harper.** (*Eds.*). History of woman suffrage, vol. 4. B 796
Ashmore. The business girl.....B 2179
Birdsall. (*Ed.*). How to make money, suggestions for untrained women's work .....B 2559
Candee. How women may earn a living .....B 2197
Cleveland (A. R.). Woman under the English law .....B 1947
Cook (*Mrs.* E. T.). From a woman's note-book, studies in modern girlhood, etc. .....E 4519
Cromwell. American business woman .....B 2115
Crosland. Lovely woman .....B 2618
Ethelmer (Ellis). Woman free..B 1007
Fouillee. Woman: a scientific study and defence .....B 2404
Freeman. Religious and social work amongst girls.....B 2415
Fuller (*Mrs.* M. B.). Wrongs of Indian womanhood .....B 2422
Hill. Women in English life, from mediæval to modern times, 2 vols. .....B 1979-80
International Council of Women.
Report of transactions .....B 2107
Women in education .....B 2108
Women in professions, 2 vols...B 2109-10
Women in politics .....B 2111
Women in industrial life .....B 2112
Women in social life .....B 2113
Maulde la Claviere (R. de). Women of the Renaissance..B 2374
Sichel. Women and men of the French Renaissance .....B 2468
Stetson. Women and economics.B 2428
Van Rensselaer. The goede vrouw of Mana-ha-ta at home and in society, 1609-1760 .....G 3418
Woman's Library, vols. 1-6 .....E 5118-23

Vol. I:—Education and professions.
Vol. II:—Needlework.
Vol. III:—Nursery and sick-room.
Vol. IV:—Some arts and crafts.
Vol. V:—Cookery and housekeeping.
Vol. VI:—*Bradley* and *La Mothe.* Lighter branches of agriculture.

TEMPERANCE.

Billings. (*Ed.*). Physiological aspects of the liquor problem, 2 vols. .....B 2233-4
Koren. Economic aspect of the liquor problem .....B 2230
McKenzie (F. A.). Sober by act of Parliament .....B 1789
Pease (E. R.). The case for municipal drink trade .....B 2742
Richardson (*Sir* Benjamin Ward). Temperance lesson book .....B 2205
Rowntree. Temperance problem and social reform .....B 2237
Rowntree, and **Sherwell.** Public control of the liquor traffic...B 2566
Shadwell (A.). Drink, temperance and legislation .....B 2546
Souttar. Alcohol: its place and power in legislation .....B 2740
Thorne (E.). The heresy of teetotalism .....B 2562
Walker (J.). The Commonwealth as publican .....B 2547
Webb (S.), and (B.). History of liquor licensing in England..B 2524
Wines, and **Koren.** The liquor problem in its legislative aspects .....B 2019
Woolley, and **Johnson.** Temperance progress in the century. (19th Century Series, vol. 24).....G 4042

GOVERNMENT.

Addams (J.). Democracy and social ethics .....B 2535
Ashworth. Proportional representation applied to party government .....B 2457
Bradford. Lesson of popular government, 2 vols. B2099-2100
Coit. (*Ed.*). Ethical democracy.B 2401
Colby (C. C.). Parliamentary government in Canada .....B 2417
Commons (John). Proportional representation, 2 copies....B1686, 2398
Representative democracy .....B 2406
Courtney. Working constitution of the United Kingdom .....B 2471
Dickinson. Development of parliament during the 19th century.B 1678

Follett. The Speaker of the House of Representatives .....B 2014
Giddings. Democracy and empire, with studies of their psychological, economic, and moral foundations .....B 2356
Godkin (Edwin L.). Unforeseen tendencies of democracy ....B 2134
Greene. The provincial governor in the English colonies of North America. (Harvard Historical Studies, vol. 7) .....G 3089
Hackett. Gavel and mace, or parliamentary law in easy chapters.B 2431
Hadley. Relations between freedom and responsibility .....B 2530
Hyslop. Democracy, a study of government .....B 2151
Ilbert (*Sir* Courtney). Legislative methods and forms .....B 2470
Jordan. Imperial democracy.....B 2241
Lecky (Wm. E. H.). Democracy and liberty, 2 vols.....B 1915-16
Introduction to democracy and liberty .....G 3628
Lummis. The Speaker's Chair...B 2397
Macdonagh. Book of Parliament.G 3153
Parliament: its romance, its comedy, its pathos .....B 2574
Macy. English constitution .....B 1975
Oberholtzer. Referendum in America .....B 2116
Ostrogorski. Democracy and the organization of political parties, 2 vols. .....B 2598-99
Redlich, and Hirst. Local government in England, 2 vols.. ...B 2668-9
Reinsch (P. S.). Colonial government .....B 2545
Stickney. Democratic government. B 2447
Walker. Australasian democracy.B 2277

GOVERNMENT REPORTS.

Ontario:—
Bureau of Industries, report, 1895-6, 1899-1900 (1900, 2 copies)..B 1672-6
Bureau of Mines, report, 1894-6, 1898, (1894, 2 copies) .....D 2083-7
Do., 1899-1902 .....D 2713-16
Department of Agriculture, report, 1896, 1898, (1900, 2 vols.).D 2489-94
Neglected and Dependent Children, report, 1895 .....B 1867
Ontario Agricultural College Bulletin 124. Nature study..A 2104

MUNICIPAL GOVERNMENT.

Bemis. (*Ed.*). Municipal monopolies B 1693
Coler. Municipal government, as illustrated by the charter, finances and public charities of New York .....B 2226
Darwin. Municipal trade .....B 2681
Eaton (D. B.). Government of municipalities .....B 2307
Fairlie (J. A.). Municipal administration .....B 2488
Foote. Municipal public service industries .....B 2245
Gomme. Principles of local government .....B 2276
Goodnow. Municipal home rule..B 2452
Municipal problems .....B 2018
James (E. J.). Municipal administration in Germany .....B 2582
Municipal program .....B 2605
National Conference for Good City Government, Proceedings, 1894-1896 .....B 1878-9
National Municipal League, Report of meetings, 1895-6 .....B 1878-9
Rendel. Newcastle-on-Tyne; its municipal origin and growth.B 2158
Robinson (Charles M.). Improvement of towns and cities.. .B 2448
Modern civic art, or the city made beautiful .....B 2655
Shaw (A.). Municipal government in Continental Europe .....B 1155
Shaw (B.). The common sense of municipal trading .....B 2741
Smith (W. R.). Municipal trading in Great Britain .....B 2691
Wilcox. Study of city government B 2162

LAW.

Andrews. (*Ed.*). The lawyer in history, literature and humour..B 1984
Bryce (J.). Studies in history and jurisprudence, 2 vols. .....G 4417-18
Caillard. Law and freedom .....B 2232
Holland. Studies in international law .....B 2303
Inderwick. The King's Peace. (Social England Series) .....G 2904
Jenks. Law and politics in the middle ages .....B 2278
Jhering. Law in daily life.....B 2762
Johns. (*Trans.*). Oldest code of laws in the world .....B 2619
Preston. Unclaimed money, 3rd ed. B 1008
Smith. International law .....A 1995
Turner. Legal T leaves, 2 copies.E 4516-17
Watt. Terrors of the law.....B 2220

Contents: — "Bloody Jeffreys" — The "Bluidy Advocate Mackenzie"—The original Weir of Hermiston.

Wellman (F. E.). The art of cross-examination .....B 2685

TRIALS.

Atlay. Famous trials of the century B 2252
Trial of Lord Cochrane before Lord Ellenborough .....B 2010

Clinton. Celebrated trials.....B 1971
Extraordinary cases .....B 1941
Eden *versus* Whistler .....E 4194
Stephen. (*Ed.*). State trials, political and social, vols. 1-4. B2176-7, 2199-2200

PATENTS AND COPYRIGHT.

Birrell. Copyright in books.....B 2154
Cresee (F. A.). Practical pointers for patentees .....D 3120
Hinkson. Copyright law .....B 2728
Hutchinson. Patents and how to make money out of them....B 2240
Thompson. Handbook of patent law of all countries, 12th ed..D 2800

POLITICAL ECONOMY.

Abbott. Rights of man .....B 2451

Contents:—Conflict of the centuries—Growth of democracy—Political rights—Industrial rights—Educational rights—Religious rights—American democracy—American domestic problems—American foreign problems—Perils of democracy—Safeguards—Goal of democracy.

Adams (B.). America's economic supremacy .....B 2400
America and Europe .....B 1940

Contents:—*Wells*, The United States and Great Britain—*Phelps*, The Monroe Doctrine—*Schurz*, Arbitration in international disputes.

Ashley (W. J.). Surveys, historical and economic .....B 2120
Carlyle (R. W.), and (A. J.). A history of mediæval political theory in the west, Vol. 1: The second century to the ninth..G 4792
Carnegie. Gospel of wealth, etc.B 2368

Contents:—Gospel of wealth—Advantages of poverty—Popular illusions about trusts—An employer's view of the labor question—Results of the labor struggle—Distant possessions—The parting of the ways—Americanism *versus* imperialism—Democracy in England—Home rule in America—Does America hate England?—Imperial federation.

Chapman. Practical agitation....B 2390
Claremont (A. W.). Pictures in political economy .....B 2531
Clark (Charles). The commonwealth re-constructed .....B 1159
Clark (J. B.). Distribution of wealth .....B 2365
Collet. History of the taxes on knowledge, 2 vols. .....B 2250-51
Cotton (*Gen. Sir* A.). Life and work (with famine prevention studies) .....H 4294
Cournot. Mathematical principles of the theory of wealth.....B 1732
Dawson. Social Switzerland ....B 2038
Devas. Political economy .....B 1921
Dixon. State railroad control...B 1687
Drifting .....G 4183
Dutt. Economic history of British India .....B 2577
Open letters to Lord Curzon on famines and land assessments in India .....B 2392
Essays in liberalism by six Oxford men .....B 2026

Contents:—*Belloc*, The liberal tradition—*Hirst*, Liberalism and wealth—*Simon*, Liberals and labour—*Phillimore*, Liberalism in outward relations—*Hammond*, A liberal view of education—*Macdonnell*, Historic basis of liberalism.

Fernow (B. E.). Economics of forestry .....B 1695
Flux. Economic principles.....B 2690
George (Henry). Our land and land policy .....B 2462
Science of political economy, 2 copies .....B 1160-61
Gibbins. Economic and industrial progress of the century. (19th Century Series, vol. 15).....G 4033
Hand. (*Ed.*). Good citizenship.B 2246
Hirst (F. W.), and others. Liberalism and the empire.....B 2391

Contents:—*Hirst*, Imperialism and finance—*Murray*, Exploitation of inferior races in ancient and modern times—*Hammond*, Colonial and foreign policy.

Howe. Taxation and taxes in the United States under the Internal Revenue System, 1791-1895 .....B 1689
Ingle. Southern sidelights: social and economic life in the South a generation before the war..B 1688
Jenks. History of politics, 2 copies A1988, 1992
Jordan, and **Stallard.** True basis of economics .....B 2105
Kant. Principles of politics, including his Essays on perpetual peace. Edited and Trans. by *W. Hastie* .....B 2501
Lewis. Remarks on the use and abuse of some political terms.B 2139
Lilly. First principles in politics.B 2355
MacKnight (T.). Political progress in the 19th century. (19th Century Series, vol. 13).....G 4031
Macleod. History of economics.B 1983
Maine. Village communities in the east and west .....B 2383
Martineau. Illustrations of political economy, 9 vols. .....B 2185-93

Contents:—Vol. 1: Life in the wilds—Hill and the valley—Brooke and Brooke Farm.
Vol. 2: Demerara—Ella of Garveloch

—Weal and woe in Garveloch.
Vol. 3: A Manchester strike—Cousin Marshall Ireland.
Vol. 4: Homes abroad—For each and for all—French wine and politics.
Vol. 5: Charmed sea—Berkeley, the banker.
Vol. 6: Messrs. Vanderput and Snolk—Loom and the lugger.
Vol. 7: Sowers and reapers—Cinnamon and pearls—A tale of the Tyne.
Vol. 8: Briery Creek—The three ages.
Vol. 9: Farrers of Budge-Row—Moral of many fables.

Illustrations of taxation, 2 vols. B 2183-4

Contents:—Vol. 1: Park and paddock—Tenth haycock—Jerseymen meeting.
Vol. 2: Jerseymen parting—Scholars of Arneside.

Marx. Revolution and counter-revolution, or Germany in 1848 B 1791

Mill (John S.). Early essays.... B 2028

Contents:—Five essays on some unsettled questions of political economy—Corporation and church property—What is poetry?—The two kinds of poetry—Tennyson's poems—Carlyle's French Revolution—Bentham.

Molinari (G. de). The society of to-morrow ..... B 2694

Nicholson (J. S.). Elements of political economy ..... B 2683

Principles of political economy, vols. 2-3 ..... B 1638-9

Nys. Researches in the history of economics ..... B 2231

Pantaleoni. Pure economics..... B 2292

Phipson. Science of civilization, or the principles of agricultural, industrial and commercial prosperity ..... B 2372

Pierson (*Dr.* N. G.). Principles of economics. Trans. *Wotzel*, vol. 1. ..... B 2643

Reeves (W. P.). State experiments in Australia and New Zealand, 2 vols. ..... B 2594-95

Reinsh. World politics at the end of the 19th century ..... B 2383

Sargent (A. J.). Economic policy of Colbert ..... B 2171

Seligman (Edwin R. A.). Economic interpretation of history .... B 2551

Essays in taxation, 3rd edition. B 2480

Shifting and incidence of taxation, 2nd edition ..... B 2479

Smart. Taxation of land values and the single tax ..... B 2266

Smith (Adam). Lectures on justice, police, revenue and arms .... B 1990

Smith (G.). Commonwealth or empire ..... G 4403

Spahr. Essay on the present distribution of wealth in the U.S. B 1690

Stanwood (E.). American tariff controversies, 2 vols..... B 2674-5

Turgot. Reflections on the formation and the distribution of riches (1770) ..... B 1733

Walker. Discussions in economics and statistics, 2 vols..... B 2347-8

Willoughby. Examination of the nature of the State ..... B 1982

Political theories of the ancient world ..... B 2726

Wood. Political economy of natural law ..... B 1950

FREE-TRADE, ETC.

Armitage-Smith. The free-trade movement and its results.... B 2140

Buxton. Arguments on either side of the fiscal question..... B 2723

Cox. British industries under free-trade ..... B 2684

Laughlin, and **Willis.** Reciprocity B 2604

Pulsford (E.). Commerce and empire ..... B 2607

Root (J. W.). Tariff and trade.. B 2281

Trade relations of the British empire ..... B 2671

LABOUR.

Anitchow. War and labour..... B 2363

Ashley. Adjustment of wages, a study in the coal and iron industries of Great Britain and America ..... B 2670

(*Ed.*). British industries ..... B 2718

Contents:—*Jeans*, The British iron and steel industries—*Jones*, The Midland Iron and Steel Wages Board—*Helm*, The British cotton industry—*Hooper*, The woolen and worsted industries of Yorkshire — *Patterson*, The British linen and flax industry, with special reference to its position in Ireland—*Grinling*, British railways as business enterprises — *Ginsburg*, British shipping and its present position—*Macrosty*, The trust movement in Great Britain.

Booth (C.). Life and labour of the people in London.

1st Series: Poverty, 5 vols..... B 2656-60

Vol. I:—East, central, and south London.
Vol. II:—Streets and population classified.
Vol. III:—Blocks of buildings, schools and immigration.
Vol. IV:—The trades of east London connected with poverty.
Final volume: Notes on social influences and conclusion.

2nd Series: Industry, 5 vols..... B 2661-5

Vol. I:—Classification of the people, building trades, wood and metal workers.
Vol. II:—Precious metals, watches, instruments, paper and printing trades, textile and sundry manufactures.
Vol. III:—Dress, food, drink, dealers, clerks, locomotion, and labour.

Vol. IV:—Public, professional and domestic service, unoccupied classes, inmates of institutions.
Vol. V:—Comparisons, survey, and conclusions.

Bowley. Wages in the United Kingdom in the 19th century... .B 2360
Bücher (C.). Industrial evolution.B 2475
Cunningham, and McArthur. Outlines of English industrial history, 2nd edition .....G 2772
Ely. Studies in the evolution of industrial society .....B 2519
Fraser. America at work.....B 2561
Galton. (*Ed.*). Tailoring trade..B 1753
Workers on their industries ...B 1790

Contents:—*Millis*, Need and value of technical education—*Hicks*, Dressmakers and tailoresses—*Stewart*, Workers in precious metals—*Steadman*, Ship-building—*Crossfield*, Wood-engraving—*Salmon*, Corn-milling, ancient and modern—*Swift*, Engineering—*Crooks*, Cask-making—*Rogers*, Art of bookbinding—*Verinder*, The agricultural labourer—*Taylor*, Bricklayers—*Thomas*, Pottery—*Holyoake*, The need of organization among women—*Tillett*, The need of labour representation.

Gilman. A dividend to labour....B 2249
Method of industrial peace.....B 2731
Gunton. Wealth and progress, a critical examination of the labor problem .....B 2445
Hobhouse. Labour movement, 2nd edition .....B 2035
Howell. Labour legislation, labour movements and labour leaders. B 2494
Kropotkin. Fields, factories and workshops .....B 2301
Lawson (W. R.). American industrial problems .....B 2556
Levasseur. The American workman .....G 3054
Lloyd. A country without strikes, a visit to the compulsory arbitration court of New Zealand.B 2225
Labor co-partnership .....B 2143
Newest England .....B 2369
Massingham. (*Ed.*). Labour and protection .....B 2717

Contents:—*Burns*, Political dangers of protection—*Hobson*, Protection as a working-class policy—*Holyoake*, In the days of protection—*Lough*, The workman's cupboard—*Nash*, The co-operative housewife—*Rowntree*, The people on the margin—*Barnes*, Protection in the staple trades—*Dawson*, An object-lesson from Germany.

Nicholson (J. S.). Strikes and social problems .....B 1918
Ontario:
Bureau of Industries, report, 1895-6, 1899-1900. (1900, 2 copies).B 1672-6
Pratt (E. A.). (*Ed.*). Trade unionism and British industry.....B 2692
Select documents, illustrating the history of trade unionism. I.—Tailoring trade. Ed. *Galton*..B 1753
Smith (E. J.). New trades combinations movement .....B 2175
Spahr. America's working people.B 2118
Stelzle (C.). The workingman and social problems .....B 2615
Taylor. Profit-sharing between capital and labor .....B 2446
Thompson. Theory of wages....B 1957
Warner. Landmarks in English industrial history .....B 2155
Washington (Booker T.). Working with the hands .....B 2734
Webb. Industrial democracy, 2 vols. B 2274-5
Problems of modern industry.B 2283
Wright (C. D.). Some ethical phases of the labor question.B 2567
Wright (T.). Our new masters..B 2444
Wyckoff. The workers: the east.B 2037
The workers: the west .....B 2147

MONOPOLIES AND TRUSTS.

Baker (Charles). Monopolies and the people, 3rd edition .....B 2255
Bolen (G. L.). The plain facts as to the trusts and the tariff...B 2549
Clark. Control of trusts .....B 2450
Collier. Trusts .....B 2394
Ely. Monopolies and trusts.....B 2263
Gunton. Trusts and the public...B 2264
Jenks. The trust problem.....B 2389
Le Rossignol. Monopolies, past and present .....B 1694
Macrosty. Trusts and the state.B 2411
Meade (E. S.). Trust finance.....B 2625
Montague. Trusts of to-day....B 2729

RAILWAYS.

Dixon. State railroad control...B 1686
Hendrick. Railway control by commissioners .....B 2265
Johnson (E. R.). American railway transportation .....B 2568
Larrabee. Railroad question....B 2429
McDermott (S. R.). Railways...B 2765
Meyer (B. H.). Railway legislation in the United States....B 2518
Newcomb. Railway economics..B 2236
Ross. British railways, their organisation and management .....B 2730
Warman. Story of the railroad. (Story of the West) .....A 1557

PORTS.

Owen. Ports and docks.....B 2764

SOCIAL SCIENCE.

Arnold (Matthew). Civilization in the United States, 3rd ed....B 2222

Babington. Fallacies of race theories as applied to national characteristics .....B 1862

Baden-Powell. The Indian village community .....B 1997

Bascom (John). Social theory..B 1685

Bliss. Handbook of socialism....B 1785

Bosonquet. Standard of life, etc.B 2395

Contents:—Standard of life—Burden of small debts—Klassenkampf—Lines of industrial conflict—Psychology of social progress—Education of women—Industrial training of women—Little drudges and troublesome boys—Apology for Yalsi statements—A hundred years ago—Two thousand years ago.

Strength of the people, a study in social economics .....B 2588

Contents:—The economic aim — The statesman's question—The source of poverty—The remedy—Progress during the nineteenth century—The economic importance of the family—The children — The aged — Work and wages.

Brooks (J. G.). Social unrest: studies in labor and socialistic movements .....B 2555

Butler (S.). Erewhon revisited, twenty years later.....E 4961

Crookes. Wheat problem .....B 2248

Cunningham. Alien immigrants to England. (Social England Series) .....G 2905

Dove (P. E.). The theory of human progression .....B 2557

Ellis. The nineteenth century, a dialogue in Utopia .....E 4721

Eliot. American contributions to civilization, etc. .....B 2094

Contents:—Five American contributions to civilization—Some reasons why the American republic may endure—Working of the American democracy—Forgotten millions—Family stocks in a democracy—Equality in a republic — One remedy for municipal misgovernment — Wherein popular education has failed—Three results of the scientific study of nature—The happy life—A happy life—A republican gentleman—Present disadvantages of rich men — Exemption from taxation—Future of New England churches—Why we honor the Puritans—Heroes of the Civil War—International arbitration — Inscriptions.

Ensor (R. C. K.). (*Ed.*). Modern socialism .....B 2763

Fisher. Popular sociology .....B 2512

Flynt. Tramping with tramps...B 2235

Giddings (F. H.). Principles of sociology .....B 1985

Gilman (C. P.). The home, its work and influence .....B 2527

Gladden. Social salvation .....B 2196

Green. Allotments and small holdings .....B 1787

Haldane (R. B.). Education and empire .....B 2509

Contents:—Federal constitutions within the empire—The appellate courts of the empire—Science and religion.

Hand (J. E.). (*Ed.*). Good citizenship .....B 2246

Harris (George). Inequality and progress .....B 2128

Hillquit (M.). History of socialism in the United States .....B 2529

Hinds (W. A.). American communities .....B 2522

Hobson (J. A.). John Ruskin, social reformer .....B 2287

The social problem: life and work .....B 2466

Johnson (E.). The rise of English culture .....B 2689

Kautsky. Communism in central Europe in the time of the Reformation .....B 2009

Kropotkin (P.). Mutual aid, a factor of evolution .....B 2587

Lang. The church and its social mission. (Baird Lecture for 1901) .....C 2444

Le Bon. Psychology of socialism B 2349

London. The people of the abyss, 2 copies .....E 5096-7

Mackay (T.). Public relief of the poor .....B 2435

Mallock (W. H.). Aristocracy and evolution .....B 2288

Classes and masses .....B 1919

Massart, and **Vandervelde.** Parasitism, organic and social .....B 1786

Molinari (G. de). The society of to-morrow .....B 2604

More. Utopia. Ed. *Collins*.....E 4641

Neuman. The Boys' Club, its theory and practice .....B 2427

Pearce. The Sons of the Clergy, a history of the corporation, 1655-1904 .....G 4886

Poor in great cities .....E 3928

Contents:—*Woods*, The social awakening in London—*Elsing*, Life in New York tenement-houses as seen by a city missionary—*Riis*, Children of the poor—*Parsons*, Story of the Fresh-Air Fund—*Wendell*, Boys' clubs in New York—*Tucker*, Work of the Andover House in Boston—*Kirkland*, Among the poor of Chicago—*Besant*, A river-side parish—*Spearman*, A school for street arabs—*Mario*, The poor in Naples—*Craig*, Agencies for the prevention of pauperism—*Flagg*, New York tenement-house evil, and its cure.

Potter. Scholar and state .....B 1162

Proal. Political crime .....B 1432

Riis. Battle with the slum.....B 2591

Ten years' war; the battle with the slum in New York .....B 2229

Roosevelt. The strenuous life....B 2537

Contents:—The strenuous life—Expansion and peace—Latitude and longitude among reformers—Fellow-feeling as a political factor—Civic helpfulness—Character and success—The eighth and ninth commandments in politics—The best and the good—Promise and performance—The American boy—Military preparedness and unpreparedness—Admiral Dewey—Grant—The two Americas—Manhood and statehood—Brotherhood and the heroic virtues—National duties—The labor question—Christian citizenship.

Rowntree (B. S.). Poverty, a study of town life .....B 2485
Russell, and Lewis. The Jew in London .....B 2423
Sandlands (J. P.). Fallacies in present-day thought .....B 2611
Seligman (E. R. G.). The economic interpretation of history.....B 2551
Shaler (N. S.). The citizen.....B 2760
The neighbor .....B 2732
Sherwell. Life in West London..B 1348
Social evil, with special reference to conditions existing in the city of New York .....B 2492
Spencer (Herbert). Facts and comments .....B 2581
Principles of sociology, vol. 3..B 2015
Stephen (L.). Social rights and duties, 2 vols. .....B 1758-9
Stodart-Walker. Struggle for success .....B 2119
Stuckenberg. Introduction to the study of sociology .....B 2272
Swift. Brook Farm. (National studies in American Letters).G 3584
Tarde (G.). Social laws.....B 2414
Ussher. Neo-Malthusianism.....B 2131
Ward. Outlines of sociology....B 2130
Wells (H. G.). Anticipations of the reaction of mechanical and scientific progress upon human life and thought .....B 2456

Contents:—Locomotion in the twentieth century—Probable diffusion of great cities—Developing social elements—Certain social elements—Certain social reactions—Life-history of democracy—War in the twentieth century—Conflict of language—The larger synthesis—Faith, morals, and public polity in the twentieth century.

Mankind in the making, 2nd ed.B 2719
Woods. (*Ed.*). Americans in process, a settlement study..B 2607
Woodworth (A. W.). Christian socialism in England .....B 2722
Wyckoff (W. A.). A day with a tramp, etc. .....B 2449

Contents:—A day with a tramp—With Iowa farmers—A section-hand on the Union Pacific Railway—A burro-puncher—Incidents of the slums.

"Yours Truly." Socio-economic mythes and mythe-makers....B 2135
Zenker (E. V.). Anarchism .....B 2279

CRIMINOLOGY.

Boies (H. M.). (*Ed.*). The science of penology .....B 2476
Booth (M. B.). After prison—what? .....B 2676
Drähms. The criminal .....B 2262
Ferri. Criminal sociology.....B 1429
Flynt. World of graft .....B 2432
Gordon (C.). The Old Bailey and Newgate .....G 4520
Greenwood (J.). The prisoner in the dock .....B 2510
Griffiths (*Major* A.). Criminals I have known .....B 1908
Mysteries of police and crime, 2 vols. .....B 2290-91
Holmes. Pictures and problems from London police courts.B 2424
Howard. Pioneers of Russia, a personal study of convict life in Sakhalin and Siberia .....B 2541
Irving. Studies of French criminals of the 19th century.....B 2469
Kellor (F. A.). Experimental sociology: delinquents .....B 2544
Lee (*Capt.* W. L. M.). A history of police in England .....B 2454
McNair. Prisoners their own warders: convict prison at Singapore .....B 948
Morrison. Juvenile offenders ....B 1431
Proal. Political crime. (Criminology Series) .....B 1432
"Rouge et Noir." Gambling world B 2289
Tallack (Wm.). Penological and preventive principles .....B 2003
Twenty-five years in seventeen prisons. By "*No. 7.*" .....B 2612

INSURANCE AND FRIENDLY SOCIETIES.

Baily. Doctrine of life-annuities and assurances .....B 2284
Brabrook. Provident societies and industrial welfare. (Victorian Era Series). .....B 2150
Campbell (A. C.). Insurance and crime .....B 2600
Willoughby. Workingman's insurance .....B 1692
Wilson (A. J.). The business of insurance .....B 2767

SLAVERY.

Ballagh (J. C.). History of slavery in Virginia. (Johns Hopkins University Studies in Historical and Political Science, vol. 24).G 3056

Du Bois (W. E. B.). The suppression of the African slave-trade of the United States of America, 1638-1870. (Harvard Historical Studies, vol. 1).....G 3083
Smith (W. H.). A political history of slavery, 2 vols. .....G 4700-1
Williams. An account of the Liverpool slave trade.....G 3256

THE NEGRO.

Dubois (W. E. B.). The souls of black folk .....B 2528
Thomas. The American negro; what he was, what he is, and what he may become .....B 2426
Washington. Future of the American negro .....B 2233
Working with the hands.....B 2734

TRADE AND COMMERCE.

Adams. The new empire.....G 4457
Boyle (*Sir* Courtenay). Hints on the conduct of business.....B 2268
Burnley. Summits of success....B 2495
Carnegie. Empire of business....B 2311
Coumbe (E. H.). Commercial correspondence .....B 2532
Crocker. Cause of hard times...B 1752
Darwin. Municipal trade.....B 2681
Davidson. Commercial federation and colonial trade policy.....G 4087
Duncans. How money makes money .....B 1002
Edgar (William C.). The story of a grain of wheat .....B 2617
Haskins (C. W.). Business education and accountancy .....B 2686
Hatfield (H. R.). (*Ed.*). Lectures on commerce. (University of Chicago, publications of the College of Commerce and Administration, vol. 1) .....B 2761
Hein, and **Becker.** Commercial German, part 1 .....B 2552
Illingworth. Distribution reform, the remedy for industrial depression .....B 1748
Means. Industrial freedom.....B 2161
Montague. Rise and progress of the Standard Oil Company...B 2520
Murray. History of the commercial and financial relations between England and Ireland from the period of the Restoration....B 2680
Phillips. How department stores are carried on .....B 2194
Price. Short history of English commerce and industry.....B 2421
Schmoller. Mercantile system...B 1731
Scott (W. D.). The theory of advertising .....B 2526
Shaw (B.). The common sense of municipal trading .....B 2741
Warren (A.). Commercial knowledge .....B 2487

METRIC SYSTEM.

Delbos (L.). Metric system....B 2267
Halsey, and **Dale.** The metric fallacy .....B 2693
Wagstaff. The metric system of weights and measures, compared with imperial system..A 1164

FINANCE AND BANKING.

Adams. Science of finance, an investigation of public expenditures and public revenues....B 2306
"Bank Manager." Papers on banking and finance .....B 2198
Boissevain (G. M.). The monetary situation in 1897 .....B 1974
Brough (Wm.). Open mints and free banking .....B 1238
Bullock. Essays on the monetary history of the United States.B 2405
Cannon. Clearing-houses.....B 2370
Carlile (W. W.). The evolution of paper money .....B 2472
Carroll. Principles and practice of finance .....B 1677
Cleveland (F. A.). Funds and their uses .....B 2623
Clews. The Wall Street point of view .....B 2117
Conant. A history of modern banks of issue .....B 1978
Darwin (*Major* L.). Bimetallism.B 2129
Dewey. Financial history of the United States. (American Citizen Series) .....B 2558
Duguid. The Stock Exchange...B 2766
Story of the Stock Exchange..B 2443
Fiske. The modern bank .....B 2759
Greene. Corporation finance.....B 1967
Hamilton (J. H.). Savings and savings institutions .....B 2548
Hankey. Principles of banking..B 2006
Hollander. Financial history of Baltimore. (Johns Hopkins Studies in Historical and Political Science, extra vol. 20).G 3052
Laughlin (J. Lawrence). The principles of money .....B 2647
Lewis (J. H.). How to buy life insurance .....B 2032
Lloyd. Bimetallism examined....B 1154
Macleod. Indian currency.....B 2282
McPherson. The monetary and banking problem .....B 1942
Nicholson. Bankers' money.....B 2511
Noyes (A.). Thirty years of American finance .....B 2125
Palgrave. Bank rate and money market in England, France, Germany, Holland and Belgium B 2312
Pratt (S. S.). The work of Wall Street .....B 2624
Price. Money and its relations to prices .....B 1788

Profits of panics; how financial storms arise .....B 2614
Richardson. Coutts & Co., Bankers, Edinburgh and London..B 2364
Russell (H.). International monetary conferences .....B 1972
Thorpe (C. H.) How to invest and how to speculate .....B 2453
Turner. Chronicles of the Bank of England .....B 2044
Walker (F. A.). International bimetallism .....B 1943
Warren. How to choose your banker .....B 2403
How to deal with your banker. B 2271
White. Money and banking illustrated by American history..B 1754

MEDICINE AND NURSING.

Alderson. Indigestion: its prevention and cure .....B 2206
Black. Forty years in the medical profession, 1858-1898 .....B 1680
Buchanan. Therapeutic sarcognomy B 1494
Burdett-Coutts. The sick and wounded in South Africa....B 2534
Carter (R. B.). Doctors and their work .....B 2721
Cassell's family doctor .....B 1973
Civilian (A) war hospital: Portland Hospital .....B 2473
Finsen. Phototherapy, chemical rays of light and small-pox..D 2946
Fleury (*Dr.* M. de). Medicine and the mind .....B 2359
Harrison. Home nursing.....B 2628
Hodson. How to become a trained nurse .....B 1961
Hollopeter. Hay-fever and its successful treatment .....B 2141
Holmes. Surgeons and their wonderful discoveries .....B 2533
Hunt. Stammering and stuttering, their nature and treatment...B 2224
Keightley. The recovery of health, with a chapter on the Salisbury treatment .....B 2433
Kneipp. My will, a legacy to the healthy and the sick .....B 1917
Codicil to "My will" .....B 2045
Moore (John M.). Common-sense homœopathy .....B 2166
Mosso. Life of man on the high Alps .....B 2310
Newsholme. Epidemic diphtheria. B 2095
Paget (*Sir* James). Selected essays and addresses .....B 2580

Contents:—Senile scrofula—Cases that bone-setters cure—On stammering with other organs than those of speech—What becomes of medical students—Sexual hypochrondriasis—Disease of the mammary areola, preceding cancer of mammary gland—On a form of chronic inflammation of bones—Hunterian Oration, 1877—Some sequels of typhoid fever—Anæsthetics—Elementary pathology—Theology and science—Contrast of temperance with abstinence—Experiments on animals—Some rare and new diseases—National health and national work—Periostitis following strains—Spines suspected of deformity—Obscure cases of caries of the spine—Errors in chronometry of life—Use of the will for health.

Schofield (A. T.). Nerves in disorder .....B 2563
Sprague (J. S.). Medical essays and cognate subjects .....B 2586
Stafford. Medicine, surgery and hygiene in the century. (19th Century Series, vol. 3) .....G 4021
Stewart, and **Cuff.** Practical nursing, vol. 1 .....B 2253
Treves. Tale of a field hospital..B 2121
Wide (A.). Handbook of medical gymnastics .....B 2104
Wilson (Erasmus). Healthy skin. B 2165
Woman's Library, Vol. III.: nursery and sick-room .....E 5120

CONSUMPTION.

Gardiner. Care of the consumptive. B 2407
Hillier (A.). Prevention of consumption .....B 2720
Lucas. Nordrach at home, or hygienic treatment of consumption .....B 2221
Playter (E.). Consumption ....B 1865
Ransome (A.). Open-air treatment of phthisis .....B 2679
Squire (J. Edward). Essays on consumption .....B 2682
Walters (F. R.). Sanatoria for consumptives .....B 2305

ANTI-VACCINATION.

Hutton. The vaccination question. B 2757
Milnes (Alfred). What about vaccination? 3rd ed., revised. B 2755
Tebb. Century of vaccination....B 2138
Do., 2nd edition .....B 2756
Winterburn (G. W.). The value of vaccination .....B 2754

DENTISTRY.

Griffiths. Dental metallurgy.....D 2672

DIETETICS.

Hutchison. Food and the principle of dietetics .....B 2376
Keith (Geo. S.). Fads of an old physician .....B 2027
Plea for a simpler life .....B 1955
Thompson (*Sir* Henry). Diet in relation to age and activity..B 2497
Winthrop. Diet in illness and convalescence .....B 2148

HYGIENE.

Bell-Ranske (J.). Health, speech and song, a practical guide to voice-production .....B 2589
Black (G.). The mouth and the teeth .....B 2204
Crandall. How to keep well.....B 2725
Dewey. True science of living...B 1986
Dress and care of the feet .....B 2609
Haskell. Perfect health, how to get it, and how to keep it....B 2412
Hayes. How to live longer.....B 1240
Helps to health and beauty .....D 1649
Hobhouse. (*Ed.*). Health abroad, a medical handbook of travel.B 2230
Holbrook (M. L.). Eating for strength .....B 2504
Hope, and **Browne.** Manual of school hygiene .....B 2442
Hopkins (S. A.). The care of the teeth .....B 2610
Keith. On sanitary and other matters .....D 2814

Contents: — Waste of water — Modern system of treating and nursing infectious diseases—How to profit by life at sea—Rice-meal—Story of an eye—Rapid and progressive deterioration of youth—Athletics, etc.

Laynard. Secrets of beauty, health and long life .....B 2608
Platt. Secrets of health.....B 1913
Prentice (Chalmer). The eye in its relation to health .....B 1907
Rideal. Disinfection and the preservation of food .....D 3397
Roose. Waste and repair in modern life .....B 2029
Rosenau. Disinfection and disinfectants .....B 2585
Schofield. How to keep healthy.B 1201
Stitson. The human hair, its care and preservation .....B 2195

MENTAL PHYSIOLOGY AND DISEASES.

Bigelow. Mystery of sleep.....B 1952
Hutchinson. Dreams and their meanings .....B 24[illegible]
Manaceine. Sleep: its physiology, etc. .....A 883
Parish (Edmund). Hallucinations and illusions .....A 881
Winslow. Mad humanity .....B 2097

HYPNOTISM, MESMERISM, ETC.

Bell (C.). Spiritism, hypnotism, etc. .....B 2648
Braid (James). Hypnotism.....B 2308
Bramwell (J. M.). Hypnotism..B 2677
Buchanan (Joseph R.). Manual of psychometry .....B 1956
Coates. Human magnetism.....B 2046
Hudson (T. J.). Evolution of the soul, etc. .....C 2601

Contents:—Evolution of the soul—Science and the future life—Man's psychic powers — Spiritistic phenomena as evidence of life [illegible] death—Spiritism and telepathy [illegible] involved in the case of Mrs. Piper—How I became convinced of the faculty of telepathy—The rationale of hypnotism—Hypnotism in its relation to criminal jurisprudence—Psychological problems relating to criminal confessions of innocent persons—Hypnotism a universal anæsthetic in surgery—The danger lines in hypnotism—A psychopathic study—Prophecy, ancient and modern—How to prepare the mind for success.

Mason. Hypnotism and suggestion in therapeutics, education and reform .....B 2430
Telepathy and the subliminal self B 1950
Vincent. Elements of hypnotism.A 1613
Whipple (L. E.). Philosophy of mental healing .....B 1157
Wood (Henry). Ideal suggestion through mental photography: mental healing .....B 1995

PHYSIOGNOMY AND PALMISTRY.

Benham (W. G.). Laws of scientific hand reading .....B 2380
Cheiro. Language of the hand..D 1830
Lavater. Physiognomy .....B 2247
Saint-Germain. Practice of palmistry for professional purposes D 2517
Stevenson. Square of sevens, a system of cartomancy .....B 1958

PHRENOLOGY.

Hollander. Revival of phrenology. B 2478
Scientific phrenology .....B 2508

RELIGIOUS LITERATURE

THE BIBLE, COMMENTARIES, ETC.

Beardslee. Bible among nations..C 2198
Bennett. Primer of the Bible....C 1934
Briggs (Charles A.). General introduction to the study of the Holy Scriptures .....C 2075
Carpenter (J. E.). The Bible in the nineteenth century .....C 2554
Carpenter (W. B.). Introduction to the study of Holy Scripture. (Temple Bible) .....C 2454

Conder (C. R.). The Bible and the East . .....C 1844
The first Bible .....G 4463
Davidson (A. B.). Biblical and literary essays .....C 2671

Contents:—Biblical theology—Wisdom of the Hebrews—The prophet Hosea—The prophet Amos—The second Psalm—Psalm lxxii.—Psalm cx.—The English Bible and its revision—Mohammed and Islam—Arabic poetry—Modern religion and Old Testament immortality — The rationale of a preacher—The uses of the Old Testament for edification.

Deissmann. Bible studies .....C 2322
Farrar. The Bible, its meaning and supremacy .....C 1901
Hoare (H. W.). Evolution of the English Bible .....C 2321
Horton. Revelation and the Bible. C 1658
Moulton, and others. The Bible as literature, 4th edition.....C 2397
Thomas (W. H.). Methods of Bible study .....C 2416

Old Testament—

Addis. Documents of the Hexateuch, vol. 2.....C 1114
Brooke. The Old Testament and modern life .....C 1862
Brown. The hidden mystery; or the Revelations of the Word, 1st and 2nd series .. ..C 1908-9
Bruce. Ethics of the Old Testament ....C 1653
Green. General introduction to the Old Testament: the text....C 2049
Hague. Some practical studies in the history and biography of the Old Testament: Genesis to Deuteronomy .....C 2313
Leathes. Claims of the Old Testament. (Princeton Lecture)..C 1957
McFadyen. Messages of the prophetic and priestly historians. (Messages of the Bible, vol. 4). C 2365
Ottley. Aspects of the Old Testament. (Bampton Lectures, 1897) .....C 1912
Pinches. The Old Testament in the light of the historical records and legends of Assyria and Babylon .....C 2545

Genesis—

Body. The permanent value of the Book of Genesis. (Bishop Paddock Lectures, 1894).....C 2422
Dods. Genesis. (Expositor's Bible) C 1778
Driver. (*Ed.*). Book of Genesis.C 2724
Mitchell. The world before Abraham, according to Genesis i.-xi. C 2330
Sayce. (*Ed.*). Genesis. (Temple Bible) .....C 2455
Worcester. The Book of Genesis in the light of modern knowledge .....C 2369

Exodus—

Chadwick. Exodus. (Expositor's Bible) .....C 1779
Kennedy. (*Ed.*). Exodus. (Temple Bible) .....C 2456

Leviticus—

Kellogg. Leviticus. (Expositor's Bible). .....C 1780
Patterson. (*Ed.*). Leviticus. (Temple Bible) .....C 2457

Numbers—

Gray. Critical and exegetical commentary on Numbers....C 1276
(*Ed.*). Numbers. (Temple Bible).C 2458

Deuteronomy—

Cullen. The Book of the Covenant in Moab ....C 2712
Driver. Critical and exegetical commentary on Deuteronomy. C 1739
Harper. Book of Deuteronomy. (Expositor's Bible) .....C 1348
Wilkins. (*Ed.*). Deuteronomy. (Temple Bible) .....C 2459

Joshua, Judges, and Ruth—

Davidson. (*Ed.*). Job and Ruth. (Temple Bible) .....C 2464
Greenup. (*Ed.*). Joshua and Judges. (Temple Bible) .....C 2460
Moore. Critical and exegetical commentary on Judges .....C 1741
Watson. Judges and Ruth. (Expositor's Bible) .....C 1781

Samuel—

Blaikie. Books of Samuel. (Expositor's Bible), 2 vols. ....C 1782-3
Sime. (*Ed.*). Samuel I., II. (Temple Bible) .....C 2461
Smith. Critical and exegetical commentary on the books of Samuel .....C 1742

Kings, I., II. *Robertson.* (*Ed.*). (Temple Bible) .....C 2462
Chronicles I., II. *Hughes-Games.* (*Ed.*). (Temple Bible) .....C 2463
Ezra, Nehemiah, and Esther. *Harper.* (*Ed.*). (Temple Bible). C 2465

Job—

Davidson. (*Ed.*). Job and Ruth. (Temple Bible). .....C 2464
Genung. (*Trans.*). Book of Job.C 2399
Gibson. (*Ed.*). Book of Job. (Oxford Commentaries) .....C 2076

Watson. Book of Job. (Expositor's Bible) .....C 1345

Psalms—

McFadyen. The messages of the psalmists. (Messages of the Bible) .....C 2662
Prothero. The Psalms in human life. .....C 2711
Robertson. Poetry and religion of the Psalms .....C 2068
Streane. (Ed.). Psalms. (Temple Bible). .....C 2466
Thirtle. Titles of the Psalms...C 2686

Proverbs, Ecclesiastes, Song of Solomon—

Conway. Solomon and Solomonic literature .....C 2160
Cox. Book of Ecclesiastes. (Expositor's Bible) .....C 1346
Horton. Proverbs. (Expositor's Bible). .....C 1347
Margoliouth. (Ed.). Proverbs, Ecclesiastes, Song of Solomon. (Temple Bible) .....C 2467
Toy. Critical and exegetical commentary on the Book of Proverbs .....C 1748
Tyler. Ecclesiastes, an introduction .....C 2096

Isaiah—

Charles. (Ed.). Ascension of Isaiah .....C 2351
Davidson. (Ed.). Isaiah. (Temple Bible) .....C 2468
Konig. Exiles' book of consolation contained in Isaiah xl.-lxvi. C 2147
Smith. Isaiah, vol. 2, chapters xl.-lxvi. .....C 1786

Jeremiah—

Ball. Prophecies of Jeremiah. (Expositor's Bible) .....C 1784
Bennett. Book of Jeremiah, chapters xxi.-lii. (Expositor's Bible) .....C 1775
Green. (Ed.). Jeremiah and Lamentations. (Temple Bible). C 2469

Prophets—

Mitchell. Amos: an essay in exegesis .....C 2123
Sinker. (Ed.). Daniel and minor prophets. (Temple Bible)...C 2471
Smith. Book of the twelve prophets, vols. 1-2. (Expositor's Bible) .....C 1776-7
Whitehouse. (Ed.). Ezekiel. (Temple Bible) .....C 2470

New Testament—

Bacon. Introduction to the New Testament. (New Testament Handbooks) .....C 2637
Blair. The Apostolic Gospel, with a critical re-construction of the text .....C 1698
Buss. Roman law and history in the New Testament .....C 2436
Farrar. Texts explained....C 2154
Godet. Introduction to the New Testament: the collection of the four Gospels .....C 2105
Harnack. (Prof. Adolf.). Sources of the Apostolic Canons....C 1695
Jülicher. Introduction to the New Testament .....C 2721
Moffatt. (Trans.). The historical New Testament .....C 2324
Nestle. Introduction to the textual criticism of the Greek New Testament .....C 1494
Roberts. Companion to revised version of New Testament...C 2391
Salmon. Textual criticism of the New Testament .....C 1930
Stevens. Theology of the New Testament .....C 1274
Twentieth century New Testament, part 1 .....C 2165
Do., (complete in 1 vol.)..C 2340
Vincent. History of textual criticism of New Testament.....C 2635

Matthew *(St.)*, and **Mark** *(St.)*—

Chadwick. St. Mark. (Expositor's Bible) .....C 1788
Gould. Critical and exegetical commentary on the Gospel according to S. Mark .....C 1757
Stubbs. (Ed.). Matthew and Mark. (Temple Bible) .....C 2472

Luke *(St.)*—

Burton. St. Luke. (Expositor's Bible) .....C 1789
Plummer. Critical and exegetical commentary on the Gospel according to S. Luke .....C 1758
Vincent. (Ed.). Luke. (Temple Bible) .....C 2473

John *(St.)*—

Benham. (Ed.). Johannine Books. (Temple Bible) .....C 2474
Dods. Gospel of St. John. (Expositor's Bible), 2 vols.....C 1790-91

Acts—

Benson. Acts of the Apostles.C 2092
Warfield. (Ed.). Acts .....C 2477

Pauline Epistles—

Bartlett. (Ed.). Earlier Pauline Epistles. (Temple Bible)...C 2475
Moule. (Ed.). Later Pauline Epistles. (Temple Bible)....C 2476

Romans—

Gore. St. Paul's Epistles to the Romans, vol 1, (chapters i.-viii.) C 2138

Hort. Prolegomena to St. Paul's epistles to the Romans and Ephesians .....C 1657
Sanday, and *Headlam.* Critical and exegetical commentary on the Epistle to the Romans .....C 1761

Corinthians I.—
Dods. First epistle to the Corinthians. (Expositor's Bible)..C 1792

Galatians—
Findlay. Galatians. (Expositor's Bible) .....C 1793
Ramsay. Historical commentary on Galatians .....C 2112

Ephesians—
Abbott. Critical and exegetical commentary on the Epistles to the Ephesians .....C 1764
Dale. Epistle to the Ephesians, its doctrine and ethics .....C 2359
Findlay. Ephesians. (Expositor's Bible) .....C 1795
Gore. St. Paul's Epistle to the Ephesians .....C 2008
Moule. Ephesian studies .....C 2277

Philippians—
Vincent. Critical and exegetical commentary on the Epistles to the Philippians .....C 1765

Colossians—
Abbott. Critical and exegetical commentary on Epistles to the Colossians .....C 1764
Maclaren. Colossians. (Expositor's Bible), 7th edition.....C 1794

Thessalonians—
Denney. (Expositor's Bible)...C 1796

Pastoral Epistles—
Plummer. Pastoral epistles. (Expositor's Bible) .....C 1797
Warfield. (*Ed.*). The pastoral epistles. (Temple Bible)....C 2477

Timothy—
Liddon. Explanatory analysis of St. Paul's First Epistle to Timothy .....C 1904

Philemon—
Maclaren. Philemon. (Expositor's Bible) .....C 1794
Vincent. Critical and exegetical commentary on Philemon....C 1765

Hebrews—
Bruce. Epistle to the Hebrews.C 2054
Dale. Jewish temple and the christian church, a series of discourses on the Epistle to the Hebrews .....C 2361
Edwards. Epistle to the Hebrews. (Expositor's Bible)) .....C 1798
Herkless. (*Ed.*). Hebrews and the general epistles. (Temple Bible) .....C 2478
Milligan. Theology of the Epistle to the Hebrews .....C 2055
Westcott. The Epistle to the Hebrews, the Greek text, with notes and essays, 2nd ed.....C 2329

James (*St.*), and **Jude** (*St.*)—
Plummer. General epistles of St. James and St. Jude. (Expositor's Bible) .....C 1800

Peter (*St.*)—
Bigg. Critical and exegetical commentary on the Epistles of St. Peter and St. Jude .....C 1766

John (*St.*).—Epistles. *Alexander.* (Expositor's Bible) .....C 1799

Revelations—
Guinness. Key to the Apocalypse. C 2192
Milligan. Book of Revelation. (Expositor's Bible) .....C 1801

Apocrypha—
Apocrypha: version set forth A.D. 1611, revised A.D. 1894.C 1710
Charles. (*Ed.*). Apocalypse of Baruch .....C 1864
Ecclesiasticus. Edited by *Schmidt.* (Temple Bible) .....C 2480
Esdras I., II. Edited by *Duff.* (Temple Bible) .....C 2481
Maccabees I., II. Edited by *Fairweather.* (Temple Bible).....C 2479

CRITICISM.

Anderson (*Sir* Robert). The [illegible] and modern criticism.....C 2708
Balmforth. The Bible from the standpoint of the higher criticism .....C 2687
Criticism of the New Testament, St. Margaret's Lectures, 1902.C 2367

Contents:—*Sanday,* Criticism of the New Testament—*Kenyon,* Manuscripts—*Burkitt,* The ancient versions of the New Testament—*Chase,* History of the canon of the New Testament—*Headlam,* Dates of the New Testament books — *Bernard,* Historical value of the acts of the Apostles.

Dewart (*Rev.* E. H.). The Bible under higher criticism.....C 1980
Hommel. The ancient Hebrew tradition, as illustrated by the monuments .....C 1720
McFadyen. Old Testament criticism and the christian church....C 2556

Nash. History of the higher criticism of the New Testament. (New Testament Handbooks). C 2636

Sayce. Monument facts and higher critical fancies .....C 2781

Sinker. "Higher criticism"; what is it, and where does it lead us? C 2353

Smith. Modern criticism and the preaching of the Old Testament .....C 2284

SCRIPTURE HISTORY.

Conder. The Hebrew tragedy..C 2273

Farrar. The Herods, 2 copies.C1935, 1986

Hogarth. Authority and archæology .....C 2314

Knight. Arch of Titus, and the spoils of the temple .....C 1855

McCurdy. History, prophecy and the monuments, or Israel and the nations, vols. 2-3 .....C 1666-7

MacMillan. Gleanings in holy fields C 2265

Mathews. History of New Testament times in Palestine, 175 B.C.—70 A.D. (New Testament Handbooks) .....C 2638

Renan. Antichrist, including the period from the arrival of Paul in Rome to the end of the Jewish revolution .....C 2057

The Apostles .....C 2047

Sayce. Patriarchal Palestine, 2 copies C1810, 2279

SCRIPTURE BIOGRAPHY.

Bible characters: *Whyte.*

Gideon to Absalom .....C 2015

Ahithophel to Nehemiah .....C 2157

Stephen to Timothy .....C 2425

Farrar, and others. Biblical character sketches .....C 1815

Contents:—Young men of the Bible: *Farrar,* Lot—*Bailie,* Ishmael—*Moule,* Joseph—*Stalker,* Moses — *Davidson,* **Gideon — *Meyer,* Jonathan — *Ripon,*** *Bishop of,* The nameless prophet—*Dods,* Elijah and Elisha — *Horne,* Jeremiah—*Hitchens,* Daniel—*Calthrop,* The rich young ruler—*Clifford,* The making of Paul—*Horton,* Demas.

The young women of the Bible:—*Horder,* Rebekah — *Snell,* Vashti — *Calthrop,* Mary, the mother of Our Lord — *Meyer,* Mary Magdalene — *Stuart,* Mary of Bethany—*Horder,* Martha—*Davidson,* **Lydia.**

John (*St.*)—

Stalker. The two St. Johns....C 1807

Joseph—

Bird. Joseph the dreamer ....C 1816

Blake. Joseph and Moses .....C 2373

Matheson (G.). Representative men of the Bible .....C 2411

Contents:—Adam the child—Abel the undeveloped—Enoch the immortal—Noah the renewer — Abraham the cosmopolitan—Isaac the domesticated Jacob the aspiring — Joseph the optimist—Moses the practical—Joshua the prosaic—Samuel the seer—David the many-sided—Solomon the wise—Elijah the impulsive—Elisha the imitative—Job the patient.

Moses. *Blake* .....C 2373

Paul (*St.*)—

Abbott. Life and letters of Paul the Apostle .....C 2032

Baring-Gould. St. Paul, his character and opinions .....C 1907

Cone. Paul, the man, the missionary, and the teacher .....C 2050

Fouard. Last years of Saint Paul.C 2282

Lock. St. Paul, the master-builder. C 2155

Ramsay. St. Paul, the traveller and the Roman citizen .....C 1692

Speer. Studies of the man Paul.C 2355

Whyte. The Apostle Paul.....C 2678

BIBLE LANDS AND CUSTOMS.

Hilprecht. Explorations in Bible Lands during the 19th century C 2346

Mackie. Bible manners and customs .....C 2272

MacPhie (*Rev.* J. P.). The homeland of the Bible .....C 2675

Sanday (W.). Sacred sites of the Gospels .....C 2561

Stewart (R. L.). Memorable places among the Holy Hills .....C 2674

ECCLESIASTICAL HISTORY.

Anderson. Chronicles of the Kirk.C 2194

Babington. The Reformation...C 2323

Backhouse. (*Comp.*). Early church history to the death of Constantine, 4th edition ..... C 2338

Bacon. A history of American christianity .....C 1723

Balfour. Presbyterianism in the colonies. (Chalmers Lectures, 5th Series) .....C 2447

Barry (W.). The papal monarchy, from St. Gregory the Great to Boniface VIII. (590-1303). (Story of the Nations) .....G 2636

Bartlett. The Apostolic age (Eras of the Christian Church)....C 2363

Bax (E. B.). Rise and fall of the Anabaptists .....C 2553

Birkbeck. (*Ed.*). Russia and the English Church during the last fifty years, vol. 1.....C 1821

Blackburn. St. Patrick and the early church of Ireland .....C 1969
Bright. The Roman See in the early Church, etc. .....C 1843
Butcher. Story of the Church of Egypt, 2 vols. .....C 1938-9
Butler (*Rev.* D.). Henry Scougal and the Oxford Methodists..C 2200
John Wesley and George Whitefield in Scotland .....C 1965
Byington. The Puritan in England and New England .....C 1714
Cambridge Modern History.
Vol. II. The Reformation..G 4704
Champion. Methodist churches of Toronto .....C 2098
Child. The colonial parson of New England .....C 1952
Clark (*Rev.* Wm.). Pascal and the Port Royalists. (World's Epoch-Makers) .....C 2574
Cobb (S. H.). The rise of religious liberty in America .....C 2335
Cowan. Influence of the Scottish Church in Christendom. (Baird Lecture, 1895) .....C 1866
Du Bose. Ecumenical councils. (Ten Epochs of Church History, vol. 3).....C 1989
Fairweather (Wm.). Origen and Greek patristic theology. (World's Epoch-Makers)....C 2571
Falconer. From apostle to priest, a study of early church organization .....C 2354
Finlay. Ireland and the Irish....C 2078
Froude. Lectures on the Council of Trent, 2 copies .....G 3015-16
Gibson. Abbé de Lamennais and the Liberal Catholic Movement in France .....C 1893
Gilavert. Influence of catholicism on the sciences and arts....C 2352
Gregg. The Decian Persecution. (Hulsean Prize Essay, 1896).C 2000
Gwatkin. (*Ed.*). The church, past and present .....C 2311
Hair. Regent Square, eighty years of a London Congregation...C 2012
Hall (Edward). Papias and his contemporaries .....C 2140
Harnack. Christianity and history. C 1846
Henson. Studies in English religion in the 17th century. (St. Margaret's Lectures, 1903)..C 2379
Heron. Celtic church in Ireland..C 2142
Hort. Six lectures on the Antenicene Fathers .....C 1809
Hutton (W. H.). The English saints. (Bampton Lectures, 1903) .....C 2707
Innes. Cranmer and the Reformation in England. (World's Epoch-Makers) .....C 2563
Jamieson. Ancient Culdees of Iona C 2130
Johnstone. Muhammad and his power. (World's Epoch-Makers).....C 2570
Knox. History of the Reformation of religion within the realm of Scotland. Edited by *Guthrie*.C 2049
Lee. Reform of the church of Scotland .....C 2195
Lilly (W. S.). Christianity and modern civilization .....C 2562
Lindsay (T. M.). The church and the ministry in the early centuries. (Cunningham Lectures, 8th Series).....C 2540
Luther and the German Reformation. (World's Epoch-Makers) .....C 2565
Locke. Age of the great western schism. (Ten Epochs of Church History, vol. 8).....C 1994
Ludlow. Age of the Crusades. (Ten Epochs of Church History, vol. 6) .....C 1992
McCabe (J.). Saint Augustine and his age .....C 2368
McGiffert. A history of christianity in the apostolic age.....C 1271
Hardy (G.). Savonarola. (World's Epoch-Makers) .....C 2568
Matheson. The Lady Ecclesia...C 1868
Maulde la Claviere (R. de). Saint Cajetan. (The Saints).....C 2402
Mitchell. Scottish Reformation..C 2268
Moxom. From Jerusalem to Nicæa: the Church in the first three centuries .....C 1661
Neatby (W. B.). A history of the Plymouth Brethren .....C 2423
Newell. A history of the Welsh Church to the dissolution of the monasteries .....C 1688
Orr. Neglected factors in the progress of christianity .....C 2136
Overton (J. H.). The Nonjurors.G 4616
Pennington. Counter-Reformation in Europe .....C 2101
Pike (G. H.). Wesley and his preachers, their conquest of Britain .....C 2294
Powicke. Henry Barrow, separatist, and the exiled church of Amsterdam .....C 2086
Prothero. The Psalms in human life .....C 2711
Rainy. The ancient Catholic church: from the accession of Trajan to the 4th General Council, A.D. 98-451 .....C 1275
Rigg. St. Anselm of Canterbury.C 1891
Rivington. Roman primacy, A.D., 430-451 .....C 2193
Sheridan (R. B.). The Greek Catholic Church .....C 2200
Snell. Wesley and Methodism. (World's Epoch-Makers)....C 2566
Sohm. Outlines of church history C 1813

Spence. The white robe of churches of the 11th century. Pages from the story of Gloucester cathedral .....C 2276
Story. The apostolic ministry in the Scottish Church. (Baird Lecture, 1897) .....C 1918
Sutherland. Methodism in Canada. (Fernley Lecture, 1903) .....C 2718
Van Dyke. Age of the Renascence. (Ten Epochs of Church History, vol. 7).....C 1993
Vincent. Age of Hildebrand. (Ten Epochs of Church History, vol. 5) .....C 1991
Weizsäcker. Apostolic age of the Christian Church, vol. 2.....C 1484
Welch. Anselm and his work. (World's Epoch-Makers) ....C 2569
Wells. Age of Charlemagne. (Ten Epochs of Church History, vol. 4). .....C 1990
Wernle. The beginnings of christianity. Trans. *Bienemann.* Vol. 1: The rise of the religion.C 1496
Wilkins. Spanish Protestants in the sixteenth century .....C 1922
Willson. History of the church and state in Norway, from the 10th to the 16th century .....C 2557
Zimmer. The Celtic church in Britain and Ireland .....C 2372

CHURCH OF ENGLAND.

Beeching. Religio laici .....E 5001

Contents:—Christianity and stoicism—The spirit of the English Church, as exhibited in the literature of the 17th century — Izaak Walton's life of Donne—Apologia pro clero—Poverty of the clergy—Fallacies in the ritual controversy — The church and elementary education.

Birkbeck. (*Ed.*). Russia and the English Church during the last fifty years, vol. 1.....C 1821
Bright. The age of the Fathers: being chapters in the history of the church during the 4th and 5th centuries, 2 vols.....C 2541-2
Capes. The English Church in the 14th and 15th centuries.....C 2241
Carter. (*Ed.*). Undercurrents of Church life in the 18th century C 2267
Champion (Thomas E.). Anglican church in Canada .....C 2065
Church and faith: being essays on the teaching of the Church of England .....C 2128
Clark (Wm.). Anglican Reformation. (Ten Epochs of Church History, vol. 1) .....C 1987
Creighton (M.). The church and the nation .....C 2394
Cross. The Anglican episcopate and the American colonies. (Harvard Historical Studies, vol. 9) .....G 3091
Gairdner (J.). The English Church in the 16th century .....C 2242
Gee, and **Hardy.** (*Eds.*). Documents illustrative of English Church history .....C 1845
Gore. (*Ed.*). Essays in aid of the reform of the Church .....C 2067
Gowen. Church work in British Columbia, the episcopate of Acton Windeyer Sillitoe ....H 3825
Hague. Church of England before the Reformation .....C 2011
Henson. Cross-bench views of current church questions .....C 2088
(*Ed.*). Church problems, a view of modern Anglicanism .....C 2316
Hutton. The English Church from the accession of Charles I. to death of Anne (1625-1714)..C 2243
Kelly. England and the church.C 2366
Linklater. (*Ed.*). True limits of ritual in the Church .....C 2144
McClure. (*Ed.*). A chapter in English Church history: minutes of the S.P.C.K., 1698-1704 .....C 2331
MacColl. Reformation settlement examined in the light of history and law .....C 2149
Makower. Constitutional history and constitution of the Church of England .....C 1694
Newbolt. The Church catechism.C 2178
Newbolt, and **Stone.** The Church of England, an appeal to facts and principles .....C 2094
Overton. The Anglican revival..C 2005
Passmore. Leisurable studies....C 2419

Contents: — The religious woman — Preachments—Silly ritual—Tyranny of the Word—The lectern—Functions of ceremonial—Homo creator—Concerning the pun—Proverbia.

Rigg. Oxford high Anglicanism, and its chief leaders .....C 1697
Sinclair. Leaders of thought in the English Church .....C 1712
Spence (H. D. M.). History of the English Church .....A 1994
Trelawny. Perranzabuloe: the lost church found .....C 1956
Wakeling. Oxford Church movement .....C 1693
Wakeman. Introduction to history of the Church of England...C 1950
Walsh. Secret history of the Oxford Movement .....C 2062
Whitham. Holy orders. (Oxford Library of Practical Theology) C 2177
Wynne. The Church in Greater Britain. (Donnellan Lectures). C 2290

NATURAL THEOLOGY.

Fiske. Through nature to God. C 1968
Tiele. Elements of the science of religion. (Gifford Lectures, 1896-8), 2 vols. ..... C 1913-1914

Vol. 1: Morphological.
Vol. 2: Ontological.

Wallace. Natural theology and ethics ..... C 2074

EVIDENCES AND APOLOGETICS.

Beattie. Apologetics, vol. 1..... C 2713
Fenton. Riddle of existence solved, or an antidote to infidelity, 2 copies ..... C 1982-3
Gibson. From fact to faith..... C 1967
Gladstone. Studies subsidiary to the works of Bishop Butler.. B 1946
Henslow (George), and others. Christian apologetics ..... C 2679
Illingworth. Reason and revelation C 2534
Jones. Primeval revelation; studies in Genesis i.-viii. ..... C 2017
Lindsay. Progressiveness of modern christian thought.... C 1872
Lorimer. Argument for christianity C 1724
Workman. The Old Testament vindicated as christianity's foundation-stone, 2 copies... C 1954-5
Wright. Scientific aspects of christian evidences ..... C 2006

RELIGION AND SCIENCE.

Abbott. Theology of an evolutionist ..... C 1959
Bascom. Evolution and religion. C 1924
Burroughs. The light of day.... E 4680

Contents:—A retrospect—From the artificial to the natural—Science and theology—Natural *versus* supernatural—Faith and credulity—In corroboration of Professor Huxley—The skeptic—Decadence of theology—Reason and predisposition — Religious truth — Points of view — God and nature — A hint from Franklin—Meditations and criticisms—Spiritual insight of Matthew Arnold—The divine ship.

Dawson (*Sir* J. Wm.). Eden lost and won, 2 copies ..... C 1819-20
Guinness (H. G.). Creation centred in Christ ..... C 1882
Haeckel. Riddle of the universe at the close of the 19th century. A 1851
Hudson (T. J.). The divine pedigree of man ..... B 2256
A scientific demonstration of the future life ..... C 1827
Jennings. The earth and the world, how formed ..... A 1847
Pfleiderer. Evolution and theology, etc. ..... C 2274
Sunderland. The spark in the clod: a study in evolution ..... C 2298
Townsend. Evolution or creation. C 1854
White. History of the warfare of science with theology in Christendom, 2 vols. ..... C 1883-4

HISTORY AND PHILOSOPHY OF RELIGION.

Adams. Book of the Master, or the Egyptian doctrine of the Light born of the Virgin Mother. C 2030
Ball. Light from the East, or the witness of the monuments... C 2083
Bruce. Providential order of the world. (Gifford Lectures, 1st series) ..... C 2041
Buchan. The first things, studies in the embryology of religion and natural theology ..... C 2443
Caird. Evolution of theology in the Greek philosophers. (Gifford Lectures, 1900-1902) ... C 2682-3
Campbell. Religion in Greek literature ..... C 2069
Cheetham. The mysteries, pagan and christian. (Hulsean Lectures, 1896-97) ..... C 1932
Howard (E.). Studies of non-christian religions ..... C 2207
James. The varieties of religious experience, a study in human nature. (Gifford Lectures, 1901-1902) ..... C 2536
Jastrow. Study of religion..... A 891
Lang (A.). Magic and religion.. C 2087
Making of religion ..... C 1115
Menzies. History of religion.... E 3140
Nicol. Recent archæology and the Bible. (Croall Lectures, 1898). C 2082
Palmer. Babylonian influence on the Bible and popular beliefs. (Studies on Biblical Subjects, No. 1) ..... C 1941
Jacob at Bethel: an essay in comparative religion. (Studies on Biblical Subjects, No. 2).... C 1942
Petrie. Religion and conscience in ancient Egypt ..... C 2004
Sabatier. Outlines of a philosophy of religion based on psychology and history ..... C 2042
Religions of authority, and the religion of the spirit ..... C 2719
St. Clair. Creation records discovered in Egypt. (Studies in the Book of the Dead)..... C 2066
Starbuck. Psychology of religion. A 888
Williamson. The great law, a study of religious origins and of the unity underlying them ..... C 2312
Withrow. Religious progress in the century. (19th Century Series, vol. 1). ..... G 4019

THEOLOGY, DOCTRINAL AND POLEMICAL.

Allen. Christian theology . .....C 1272
Anderson. Septenary man, a study of the human soul. .....C 1888
Argyll (George, *8th Duke* of). Philosophy of belief.....C 1885
Atonement (The), in modern religious thought .....C 2115
Beet. The last things..... C 2016
Berdoe. Browning and the Christian faith .....C 1828
Burwash. Manual of Christian theology on the inductive method, 2 vols. .....C 2119-20
Caird (J.). Fundamental ideas of christianity, 2 vols. (Gifford Lectures, 1892-3, 1895-6) ....C 2251-2
Catholic Church from within....C 2428
Clark. The Paraclete, a series of discourses on the person and work of the Holy Spirit. (Slocum Lectures, 1899) ....C 2250
Contentio veritatis: essays in constructive theology .....C 2336

Contents:—*Rashdall*, Ultimate basis of theism—*Inge*, The person of Christ—*Wild*, The teaching of Christ—*Burney*, Permanent religious value of the Old Testament—*Allen*, Modern criticism and the New Testament—*Carlyle*, The Church—*Inge*, The sacraments.

Cornell. Principles of the Religious Society of Friends .....C 1953
Crawford (*Rev.* John H.). Brotherhood of mankind .....C 1713
Denio. The Supreme Leader, a study of the nature and work of the Holy Spirit .....C 2356
Denison. Christ's idea of the supernatural .....C 1518
Donald. Expansion of religion, six lectures .....C 1849
Drummond (*Rev.* R. J.). Relation of the apostolic teaching to the teaching of Christ. (Kerr Lectures, 1900) .....C 2318
Fairbairn. Catholicism: Roman and Anglican .....C 2051
The philosophy of the christian religion .....C 2528
Fisher. History of Christian doctrine .....C 1270
Fiske (J.). Life everlasting. (Ingersoll Lecture). .....C 2364
Fraser. Philosophy of theism, 1st and 2nd series .....C 1725-6
Garnier. Sin and redemption...C 1825
Gordon (G. A.). The new epoch for faith .....C 2286
Gore. Dissertation on subjects connected with the Incarnation..C 1091
Gregory (J.). Puritanism .....C 1711
Hall. Christ's temptation and ours. (Baldwin Lectures, 1896)....C 1917
Harnack. History of dogma. Trans. *Buchanan*, vols. 2-7 .....C 1488-93
What is christianity? .....C 1495
Hegel. Lectures on the philosophy of religion, 3 vols. .....C 1706-8
Hort. The Christian Ecclesia....C 1921
Hughes. Religious faith.....C 1890
Hutchison (A.). Memory talks on spiritual power .....C 2269
Hutton (R. H.). Aspects of religious and scientific thought.E 4360
Hyde. God's education of man..C 2400
Inge. Christian mysticism. (Bampton Lectures, 1899) .....C 2100
Kettlewell. Life and times, with details of the history of the nonjurors .....C 1808
Leathes. Claims of the Old Testament. (Princeton Lectures).C 1957
Loisy. The Gospel and the church. C 2661
Luckock (H. M.). Footprints of the Apostles, 2 vols.....C 1877-8
Lyttleton. Place of miracles in religion. (Hulsean Lectures, 1891) C 2145
Maclaren (*Rev.* A.). After the Resurrection .....C 2441
Macleod. Doctrine and validity of the ministry and sacraments of the national church of Scotland. (Baird Lecture, 1903).C 2297
Mallock (W. H.). Doctrine and doctrinal disruption .....C 2278
Man. Papal aims and papal claims C 2442
Mellone. Leaders of religious thought in the 19th century..C 2392
Moberly (R. C.). Atonement and personality .....C 2320
Momerie. Personality, the beginning and end of metaphysics.C 2421
Newbolt (W. C. E.). Religion..C 2167
Newman. History of anti-pedobaptism .....C 1719
Our churches and why we belong to them. *Canon Knox Little, and others* .....C 2027
Pember (G. H.). The church and the mysteries .....C 2326
Picton (J. A.). The religion of the universe .....C 2750
Pigou. Robert Browning as a religious teacher. (Burney Essay, 1900) .....C 2426
Powell (H. C.). Principles of the Incarnation .....C 1894
Pryse (J. M.). Reincarnation in the New Testament .....C 2201
Pullan. The christian tradition..C 2174

Contents:—The New Testament of Jesus Christ—The creeds—Apostolical succession—Episcopacy—The genius of western liturgies—Festivals of the church—The Catholic church and national churches—Penitence in the early churches—Monasticism.

Rashdall (H.). Doctrine and development .....C 2025
Ritschl. The christian doctrine of justification and reconciliation: positive development of the doctrine .....C 2319
Robertson. Regnum Dei, eight lectures on the kingdom of God in the history of Christian thought. (Bampton Lectures). C 2527
Robinson. Human nature, a revelation of the divine: a sequel to 'Studies in the character of Christ.' .....C 2439
Root. "Profit of the many," the biblical doctrine and ethics of wealth .....C 2197
Selby. Theology of modern fiction. (Fernley Lecture, 1896) .....C 1718
Seth. Two lectures on theism. (Princeton Lectures) .....C 1958
Smith (O. J.). A short view of great questions .....C 1974
Stewart (A. M.). The temptation of Jesus .....C 2559
Symonds. Lectures on christian unity .....C 2202
Van Dyke (H.). The gospel for a world of sin .....C 2448
The gospel for an age of doubt, 6th edition, revised .....C 2449
Vitality of christian dogmas.....C 2007
Whiton (J. M.). Gloria patri, or our talks about the Trinity..C 2398
Wilson Theology of modern literature .....C 2125
Worlledge (A. J.). Prayer .....C 2173

CHRISTOLOGY.

Alexander. The mind of Christ.C 2544
Bayliss. Rex regum: a painter's study of the likeness of Christ C 2023
Do., 2nd copy .....C 2538
Black (*Rev.* Armstrong). The evening and the morning, 2 copies .....C 1971-2
Brough (*Rev.* J.). Early life of Our Lord .....C 1931
Bruce. With open face; or, Jesus mirrored in Matthew, Mark and Luke .....C 1856
Candlish. Christian salvation, lectures on the work of Christ..C 2113
Denney. The death of Christ...C 2345
Eck (H.). The Incarnation.....C 2171
Farrar. Life and teachings of Jesus Christ .....C 1981
Life of Christ, 2 vols.....C 2532-3
The life of lives .....C 2315
Hillis. Influence of Christ in modern life .....C 2117
Innes. Trial of Jesus Christ, a legal monograph .....C 2129
Matheson. Studies of the portrait of Christ, 2 vols. .....C 2263-4
Pentecost. Birth and boyhood of Jesus Christ .....C 1865
Phelps. Story of Jesus Christ..C 2058
Ramsay. Education of Christ..C 2412
Was Christ born at Bethlehem?C 2028
Smith (Goldwin). The Founder of Christendom .....C 2413
Stalker. Christology of Jesus. (Cunningham Lectures, 1899) ...C 2255
Stapfer. Death and resurrection of Jesus Christ .....C 2019
Jesus Christ before His ministry. C 1873
Thomas. Our records of the nativity, and modern historical research .....C 2280
Walker (N.). Jesus Christ and His surroundings, 2 copies.....C2029, 2133
Walker (W. L.). The spirit and the Incarnation .....C 2102
Watson. Life of the Master.....C 2093

IMMORTALITY AND THE FUTURE LIFE.

Caillard. Individual immortality.C 2378
Chambers. "Our life after death." C 1963
Charles. Critical history of the doctrine of a future life. (Jowett Lectures, 1898-9). .....C 2103
Dahle (*Bp.*). Life after death and the future of the kingdom of God. .....C 1897
Flagg. Yoga, or transformation.C 2072
Grant. Facts and theories as to a future state .....C 1926
James. Human immortality: two supposed objections to the doctrine .....C 1964
Salmond. Christian doctrine of immortality .....C 1689
Welldon. Hope of immortality..C 2014
Wiedemann. Ancient Egyptian doctrine of the immortality of the soul ..... C 1812

CREEDS.

Beeby. Creed and life.....C 2046
Burn (A. E.). Introduction to the Creeds and the Te Deum....C 2077
Gray (W. H.). Old creeds and new beliefs .....C 2261
Green. Christian creed and the creeds of christendom .....C 2037
Harnack. The Apostles' Creed.C 2384
Ommanney. A critical dissertation on the Athanasian Creed....C 1903
Zahn. The Apostles' Creed.....C 2137

CHURCH POLITY.

Bruce. Apostolic order and unity.C 2418
Falconer. From apostle to priest.C 2354
McCabe. Church discipline, an

ethical study of the church of Rome .....C 2296
Wirgman. Constitutional authority of Bishops in the Catholic church .....C 2143

HOMILETICS AND PASTORAL THEOLOGY.

Booth. Life and labour of the people in London, 3rd series: Religious influences, 7 vols.....C 2547-53
Brastow (L. O.). Representative modern preachers .....C 2300

Contents:—Friedrich D. E. Schleiermacher—Frederick W. Robertson—Henry Ward Beecher—Horace Bushnell—Phillips Brooks—John Henry Newman—James Bowling Mozley—Thomas Guthrie—Charles Haddon Spurgeon.

Burton (Nathaniel J.). In pulpit and parish .....C 1898
Clerical life: a series of letters to ministers. *John Watson, and others* .....C 1999
Foxell. Sermon and preacher: essays on preaching .....C 2684
Gladden. The christian pastor and the working church .....C 1273
Knox. Pastors and teachers....C 2401
Lang (J. M.). The church and its social mission .....C 2444
Le Querdec. Letters of a country vicar .....C 1863
Meade (*Rev.* Geo.). Modern methods in Church work....C 1915
Miller. Problems of the town church, a discussion of needs and methods .....C 2403
Newbolt. Apostles of the Lord: being six lectures on pastoral theology .....C 2420
Tucker. The making and the unmaking of the preacher.....C 2033
Wells (A. R.). Studies in the art of illustration .....C 2681
Wilson (J. S.). Ministerial life and work .....C 2424

SUNDAY.

Gamble. Sunday and the Sabbath. (Golden Lectures, 1900-1901). C 2429

Trevelyan (*Rev.* W. B.). Sunday.C 2175

DEVOTIONAL AND PRACTICAL.

Abbott (L.). Christianity and social problems .....C 1951
The other room .....E 5072
B. (E. P.). God the Beautiful, an artist's creed .....C 1978
Behmen. Dialogues on the supersensual life .....C 2385
Black. Culture and restraint.....C 2431
Bodington. Books of devotion..C 2176
Boethius. Consolations. King Alfred's version. Done into modern English by *Sedgefield*.E 4624
Brooke. Kingship of love.. ....C 2299
Ship of the soul, etc. .....C 1977
Bullen. With Christ at sea.....C 2357
Bushnell (H.). The new life.....C 2349
Dale (R. W.). Laws of Christ for common life .....C 2362
Eaton. The old evangel and the new evangelism .....C 2121
Furse. Beauty of holiness .....C 2543
Lenten addresses and meditations .....C 2685
Gardner. Conflict of duties, etc..C 2676

Contents:—Conflict of duties—Religious needs of the intellectual life—Moral ideal of the intellectual life—Sectarianism—Wear and tear—Symbolism in religion—Professor Seeley as a moral and religious man—Religious instruction in schools—Hatred and charity—Theological reading for non-theological readers—Truthfulness—Religion and good taste—Grounds of religious liberty—Confession and spiritual direction — Christianity as a historical religion—Man's responsibility for his beliefs—Moral teaching of history —Early christian mysticism.

Gladden (W.). Ruling ideas of the present age .....C 1230
Herrmann. Communion of the Christian with God. .....C 1696
Hillis. Faith and character.....C 2409
Quest of happiness .....C 2404
Hocking. Modern problems and christian ethics .....C 2034
Hodder. Suggestive lives and thoughts .....E 4173
Hossack. Gospel of the home....C 2414
Hutchison (R. A.). Memory talks on spiritual power .....C 2269
Jelf. "Messiah cometh." .....C 2052
Kelman. The faith of Robert Louis Stevenson .....C 2722
Lang. The church and its social mission. (Baird Lecture for 1901) .....C 2444
McFadyen (J. F.). In the hour of silence .....C 2371
Maclaren (A.). Leaves from the tree of life .....C 2164
Moody. One thousand and one thoughts from my library...C 2135
Moule, and others. From Sunday to Sunday: short Bible readings, 4th edition .....C 2397
New Puritanism. *Lyman, and others* C 2003
Pulsford (John). Stray thoughts of a life-time .....C 1858
Pusey. Spiritual letters. Edited by *Johnston*, and *Newbolt* .....C 2073

Rainsford (W. S.). The reasonableness of faith, etc.....C 2334

Contents:—The reasonableness of faith—Courage—There wrestled a man—The gospel of Genesis — Harvard Baccalaureate—Love not the world—The eyes of the heart—The rest day—Phillips Brooks—Our duty to civilization—Leanness of soul—Sacrifice to their net—Claims and duties of our time — The creation and the fall — Whosoever shall seek to save his life shall lose it—God's image in man—Christ sent me not to baptize—What manner of man is this?

Sergieff. My life in Christ.....C 1905
Truths about God, the church, the world and the human soul. C 2208
Seward. The school of life.....C 1716
Speer (R. E.). A young man's questions .....C 2374
Strong (*Rev.* Josiah). The twentieth century city .....C 1962
Walsh (W.). Religious life and influence of Queen Victoria..C 2529
Watson (John). The cure of souls, 2 copies .....C 1860-61
Mind of the Master, 2 copies..C 1847-8
Potter's wheel, 2 copies.....C 1936-7
Upper room, 2 copies.....C 1227-8
Wood. God's image in man.....C 1859

COLLECTED WORKS.

Blackie (John Stuart). Christianity and the ideal of humanity....C 1591

Contents:—David, King of Israel—On christianity— Wisdom—Women — St. Paul and the Epistle to the Romans—The Scottish Covenanters.

Coupland. (*Ed.*). Thoughts and aspirations of the ages.....C 1886
Dale. Essays and addresses.....C 2053
Fox (George). Journal, abridged by *P. L. Parker* .....C 2376
Gasquet. The old English Bible and other essays .....C 2097
Newman: an appreciation, with the choicest passages of his writings. Edited by *White*..C 2437
Russell (G. W. E.). The household of faith .....C 2672

Contents: — Mr. Gladstone's religious development — Edward Bouverie Pusey—Archbishop Tait—Alexander Heriot Mackonochie — John William Burgon—Archbishop Magee — Cardinal Manning — Archbishop Benson — Theodore Talbot — Henry Cary Shuttleworth — Ion Keith-Falconer — Mrs. Gladstone — Bishop Westcott — Richard Holt Hutton — Broadlands—"The angel of the church of Lincoln"—Zachary Macaulay and his friends — Recollections of the evangelicals—A century of evangelicalism—The "Plymouth Brethren"—The "Restored apostolate"—A modern miracle — Christian socialists and municipal elections—Liberalism and the church—An evening at St. Paul's—The common creed of catholics and evangelicals—Catholic continuity in the Church of England—Reformation and reunion — The mass: primitive and protestant—Ritualism and disestablishment—"A mockery, a delusion, and a snare"—Church reform—Prospects of religion in the twentieth century.

Tymms, and others. The ancient faith in modern light: essays.C 1906
Wesley (J.). Journal, abridged by *P. L. Parker*, introduction by *Hughes*, and an appreciation by *Augustine Birrell* .....C 2410

SERMONS.

Boyd. Occasional and immemorial days .....C 1814
Brooke. Gospel of joy .....C 2026
Campbell. City temple sermons.C 2560
The keys of the kingdom and other sermons .....C 2417
Clow (*Rev.* W. M.). In the day of the cross .....C 2040
Creighton (M.). University and other sermons .....C 2415
Dale (R. W.). Epistle of James and other discourses .....C 2360
Fellowship with Christ and other discourses .....C 2358
De Soyres. Children of wisdom, and other sermons .....C 1960
Douglas. Five sermons .....C 2680
Drummond. The ideal life, etc., 2 copies .....C 2044-5
Flint. Sermons and addresses...C 2099
Gibson (J. M.). Glory of life on earth, and other sermons and addresses .....C 2275
Goulburn. The Lord's Prayer..C 2031
Hort. Village sermons .....C 1876
Jowett (Benjamin). Sermons, biographical and miscellaneous.C 2146
Sermons on faith and doctrine.C 2383
Lang. Expansion of the christian life. (Duff Lecture, 1897)....C 2010
Little (W. J. Knox). The perfect life .....C 2024
Lushington. Sermons to young boys .....C 2020
Martineau. National duties, and other sermons and addresses.C 2375
Momerie (*Rev.* A. W.). Immortality and other sermons .....C 2386
Rainy (R.). Sojourning with God, and other sermons .....C 2546
Rogers. Gospel in the Epistles. (Preachers of the Age).....C 1252
Rutherford. Key of knowledge.C 2289
Stubbs. Visitation charges.....C 2723
Webb-Peploe. Victorious life; the post-conference addresses....C 1857
Whyte. Bible characters: our Lord's characters .....C 2405

SACRAMENTS AND ORDINANCES.

Gore. The body of Christ. (Holy Communion) .....C 2288
Hall (*Rt. Rev.* A. C. A.). Confirmation .....C 2168
Little (W. J. Knox). Holy matrimony .....C 2170
Sanday. (*Ed.*). Different conceptions of priesthood and sacrifice .....C 2317
Stone. Holy baptism .....C 2166
Holy communion .....C 2179

PROPHECY.

Davidson. Old Testament prophecy C 2717
Jordan (W. G.). Prophetic ideas and ideals, a series of short studies in the prophetic literature of the Hebrew people...C 2370

MISSIONS.

Allen (W.), and **McClure.** History of the Society for Promoting Christian Knowledge, 1698-1898 .....C 2048
Buckland, and **Mullins.** The missionary speaker's manual....C 2432
Churton. Foreign missions.....C 2172
Dennis. Christian missions and social progress, 2 vols.....C 2059-60
Ede. Attitude of the Church to some of the social problems of town life .....C 1850
Green (S. G.). Religious Tract Society .....C 2199
Griffis. A maker of the new Orient, Samuel Robbins Brown, pioneer educator in China, America and Japan.....C 2407
Jenanyan. Harutune, or lights and shadows in the Orient.....C 2036
Mackenzie. Christianity and the progress of man, as illustrated by modern missions .....C 2270
Montgomery. Foreign missions.C 2396
Mott (John R.). The evangelization of the world in this generation, 2 copies .....C 2382-3
Pierson. The modern mission century .....C 2332
Rijnhart (S. C.). With the Tibetans in tent and temple .....C 2327
St. Clair-Tisdall. Conversion of Armenia to the Christian faith C 1871
Smith. Twelve pioneer missionaries .....C 2127
Speer. Missionary principles and practice .....C 2341
Missions and politics in Asia..C 1966
Tchertkoff. (*Ed.*). Christian martyrdom in Russia .....C 2204
Thompson, and **Johnson.** British foreign missions, 1837-97....C 1973
Trumbull. Old time student volunteers: my memories of missionaries .....C 2408
Tucker. The Bible in Brazil.....C 2673
Warneck (G.). Outlines of a history of protestant missions..C 2339
Wheeler. Missions in Eden, glimpses of life in the Valley of the Euphrates .....C 2159
Zwemer (*Rev.* S. M.). Arabia, the cradle of Islam .....C 2084

Africa—
Bentley. Pioneering on the Congo, 2 vols. .....F 3038-9
Hartford-Battersby. Pilkington of Uganda .....C 2151
Jack. Daybreak at Livingstonia.C 2285
Noble. Redemption of Africa, 2 vols. .....C 2131-2
Pierson. Seven years in Sierra Leone, the story of the work of W. A. B. Johnson .....C 1929
Stewart. Dawn in the dark continent. (Duff Missionary Lectures, 1902) .....C 2720
Stone. In Afric's forest and jungle, 2 copies C2134, 2271
Widdicombe. In the Lesuto....C 1811
Young. African wastes reclaimed, illustrated in the story of the Lovedale Mission .....C 2446

Canada—
Buskin. More than forty years in gospel harness .....C 1976
Walker. By northern lakes; Ontario mission fields, 2 copies.C 1948-9
Young. Rev. James Evans, the apostle of the north .....C 2156

China and Japan—
Condit. The Chinaman as we see him .....C 2118
Edwards. Fire and sword in Shansi; the story of the martyrdom of foreigners and Chinese christians .....C 2292
Graham. East of the barrier: Manchuria .....C 2452
Ketler. Tragedy of Paotingfu..C 2342
Mackay. From far Formosa, 2 copies .....C 1704-5
Peery. Gist of Japan .....C 1722

England—
Bullen. Apostles of the South East .....C 2435
Mason. (*Ed.*). The mission of St. Augustine to England, according to the original documents.C 1925
Smith (*Rodney*), ("*Gipsy*"). Life and work .....C 2531
Treanor. The cry from the sea and the answer from the shore C 2018
Walker. East London .....C 1851

India—

Barry. England's mission to India C 1205
Chamberlain. The cobra's den, and other stories of missionary work among the Telugus of India .....C 2347
Graham. On the threshold of three closed lands, the Guild Post in the eastern Himalayas .....C 1947
Holcomb. Men of might in India missions, 1706-1899 .....C 2450
Jones. India's problem, Krishna or Christ .....C 2293
Longridge. History of the Oxford mission to Calcutta .....C 2124
Mitchell. In Western India....C 2266
Russell. Village work in India..C 2451
Storrow. Our Indian sisters....C 2021

Melanesia—

Armstrong. History of the Melanesian Mission .....C 2085
Paton. Lomai of Lenakel.....C 2295
Robertson. Erromanga, the martyr isle .....C 2344

New Guinea—

Lennox. James Chalmers of New Guinea .....C 2445
Lovett. James Chalmers, his autobiography and letters .....H 4585

United States—

Brady. Recollection of a missionary in the great west .....C 2348
Bristol. The pioneer preacher.C 2152
Hadley. Down in Water Street.C 2343

MONASTICISM.

Allies. The monastic life, from the fathers of the desert to Charlemagne .....C 1880
Eckenstein. Woman under monasticism, between A.D. 500 and A.D. 1500 .....C 1879
Friis. Monastery of Petschenga.C 1852
Harnack (A.) Monasticism: its ideals and history.....C 2388
Herkless (J.) Francis and Dominic and the mendicant orders. (World's Epoch-Makers)....C 2567
McCabe (Joseph). Life in a modern monastery .....C 2022
Twelve years in a monastery..C 2043
Montalembert (*Count* de). Monks of the west, from St. Benedict to St. Bernard 6 vols.....C 1511-6
Steele (F. M.). The convents of Great Britain .....C 2395

PRAYER-BOOKS.

Batiffol (Pierre). History of the Roman Breviary .....C 2009
Gee (H.). The Elizabethan prayer-book and ornaments.....C 2393
Procter, and Frere. New history of the Book of Common Prayer C 2287
Pullan. History of the Book of Common Prayer .....C 2169

HYMNS.

Breed (*Rev.* D. R.). The history and use of hymns and hymn-tunes .....C 2709
Brownlie. Hymns and hymn writers of the church hymnary..C 2039

SYMBOLS.

Parsons (John D.). The non-Christian cross .....C 1219
Philpot (*Mrs.* J.). The sacred tree, or the tree in religion and myth .....C 1896

ECCLESIOLOGY.

Macalister. Ecclesiastical vestments, their development and history. C 2114
Robertson. Bible of St. Mark, St. M. Church, the altar and throne of Venice.....C 2013
Spence. White robe of churches of the 11th century, pages from the story of Gloucester cathedral .....C 2276
Vivian. Romance of religion....C 2430

CORONATIONS.

Cust (A. P. Purey). The crowning of monarchs .....C 2453
Macleane (D.). The great solemnity of the coronation of the King and Queen of England.C 2440
Pemberton. The coronation service according to the use of the Church of England.....C 2427

VARIOUS RELIGIONS.

Arnold. Preaching of Islam....C 1895
Bate. Examination of the claims of Ishmael .....C 1911
Brinton (D. G.). Religions of primitive peoples .....C 1721
Davids. Buddhism, its history and literature .....C 1829
Buddhist India (Story of the Nations) .....G 2638
Henry (A. H.). By order of the prophet, a tale of Utah.....C 2406
Johnstone. Muhammad and his power. (World's Epoch-Makers) .....C 2570
Linn. Story of the Mormons....C 2337

Lyall (*Sir* Alfred). Asiatic studies, 1st and 2nd series.....E 4192-3

Contents:—1st Series: Religion of an Indian province—On the origin of divine myths in India — Influence upon religion of a rise in morality—Witchcraft and non-christian religions - Missionary and non-missionary religions—Formation of some clans and castes in India—The Rajput states of India—Our religious policy in India —The religious situation in India.
2nd Series: Relations between state and religion in China—"The golden bough: a study in comparative religion"—Origins and interpretations of primitive religions — Natural religion in India—History and fable—Permanent dominion in Asia.

Müller (F. Max). Last essays, 2nd series .....E 4917

Contents:—Forgotten Bibles—Ancient prayers—Indian fables and esoteric Buddhism—Alleged sojourn of Christ in India — Kutho-Daw — Buddha's birthplace — Mohammedanism and christianity—The religions of China —Parliament of religion at Chicago—Why I am not an agnostic—Is man immortal?

Oman. The mystics, ascetics and saints of India.....C 2710
Sayce (A. H.). The religions of ancient Egypt and Babylonia. (Gifford Lectures on the Ancient Egyptian and Babylonian Conception of the Divine)..C 2555
Simpson (Wm.). Buddhist praying-wheel .....C 1892

JEWS.

Abbott. Life and literature of the ancient Hebrews .....C 2283
Budde. Religion of Israel to the exile. (American History of Religions, 4th series, 1898-9).C 1832
Cheyne. Jewish religious life after the exile. (American Lectures on the History of Religions, 1897-8) .....C 1831
Cobb. Origines Judaicæ; an inquiry into heathen faiths as affecting the birth and growth of Judaism .....C 1690
Curtiss. Primitive Semitic religion to-day .....C 2530
Duff. Theology and ethics of the Hebrews. (Semitic Series)..G 4188
Edersheim. History of the Jewish nation, after the destruction of Jerusalem under Titus.....C 1881
Fiske. The Jewish Scriptures...C 1826
Joseph (*Rev.* M.). Judaism as creed and life .....C 2380
Kennard. The veil lifted.....C 1887
Kent. History of the Hebrew people .....C 1867
Kittel. A history of the Hebrews, vol. 2: Sources of information and history of the period down to the Babylonian exile.....C 1486
Leroy-Beaulieu. Israel among the nations .....C 1817
Ottley. A short history of the Hebrews, to the Roman period C 2387
Sayce. Egypt of the Hebrews and Herodotus .....C 1813
Schechter. Studies in Judaism..C 1715
Thackeray. Relation of St. Paul to contemporary Jewish thought C 2350
Waite. The doctrine and literature of the Kabalah .....C 2539
Wellhausen. Prolegomena to the history of Israel .....C 1900

ANGLO-ISRAELISM.

Jezreel. Extracts from the Flying Roll, Vol. 1 .....C 2056
Totten. Our Race Series:
No. 13. Key of history .....C 1573
No. 14. Focus of history .....C 1574
No. 15. Man of history .....C 1575
No. 16. Confirmation of history C 1576
No. 17. Canon of history ....C 1577
Nos. 18-19. Seal of history, 2 vols. C 1578-9
No. 20. Outcome of history..C 1580
Wilson. Our Israelitish origin..C 1709

SCEPTICISM, RATIONALISM AND MYSTICISM.

Bousset. The antichrist legend. Trans. *Keane* .....C 1853
Crauford. Christian instincts and modern doubt .....C 1920
"Englishman (An"). God and the agnostics .....C 2377
Flint (R.). Agnosticism. (Croall Lecture, 1887-8) .....B 2602
Guyau. Non-religion of the future C 1910
Maeterlinck. Buried temple.....E 4994

Contents:—The mystery of justice—The evolution of mystery—The kingdom of matter—The past—Luck.

Mallock (W. H.). Religion as a credible doctrine .....C 2535
Robertson. Short history of free thought .....C 2079
Schurman. Agnosticism and religion .....C 1229
Smith (Goldwin). Guesses at the riddle of existence. 2 copies..C 1869-70
Stephen. Essays on freethinking and plainspeaking .....E 4369

SPIRITUALISM AND THE UNSEEN WORLD.

Austin (B F.). (*Ed.*). **What converted me to spiritualism?**...B 2489
Bell (C.). Spiritualism, hypnotism, etc. .....B 2648
Blavatsky. Studies in occultism, 6 vols. .....C 1206-11

Contents:—No. 1.—Practical occultism—Occultism *versus* the occult arts—The blessings of publicity.
No. 2.—Hypnotism — Black magic in science—Signs of the times.
No. 3.—Psychic and noetic action.
No. 4.—Kosmic mind--Dual aspect of wisdom.
No. 5.—Esoteric character of the Gospels.
No. 6.—Astral bodies—Constitution of the inner man.

Brown (Robert). Demonology and witchcraft .....C 1928
Personality and history of Satan. C 1927
Dangers of spiritualism.....C 2438
Flammarion (C.). Lumen.....B 2163
The unknown .....B 2114
Flournoy. From India to the planet Mars .....B 2393
Hillam. Sheykh Hassam: the spiritualist .....B 2033
Hubbell. Fact and fancy in spiritualism, theosophy and psychical research .....C 2438
Hudson (T. J.). Evolution of the soul, etc. .....C 2601
Lang (Andrew). Book of dreams and ghosts .....B 2036
Mackenzie (Alex.). Prophecies of the Brahan Seer, with appendix on the superstition of the Highlanders, by *Alex. Macgregor*..G 2955
Maclean. Modern science and the Christian Bible, 2 copies.....C 2389-90
Myers. Human personality, and its survival of bodily death, 2 vols. B 2645-6
Podmore. Modern spiritualism, a history and a criticism, 2 vols.B 2592-93
Studies in psychical research..B 1969
Robinson. Spirit slate writing, etc. B 2167
Stead. Real ghost stories, 5 copies B 2039-43
Theobald. Spirit workers in the home circle .....B 1970
Ward (Charles). Oracles of Nostradamus .....E 3880
Whitehead. (*Ed.*). Dealings with the dead .....C 2002

THEOSOPHY.

Anderson. Evidence of immortality. C 2162
Karma, a study of the law of cause and effect in relation to rebirth or reincarnation, etc..C 1916
Septenary man .....C 1888
Besant. Death—and after? .....C 1224
Esoteric christianity .....C 2434
Man and his bodies. (Theosophical Manual, No. 1).....C 2205
Reincarnation .....C 1225
Seven principles of man.....C 1226
Blavatsky. Voice of the silence.C 1220
Dewey. The way, the truth and the life, a hand-book of Christian theosophy, healing and psychic culture. .....C 1717
Judge. Echoes from the Orient.C 1223
Judge, and Connelly. Yoga aphorisms of Patanjali .....C 1221
Niemand. (*Comp.*). Letters that have helped me .....C 1222
Olcott. Old diary leaves: the true story of the Theosophical Society, 1st and 2nd series...B1864, 2402

FAITH-HEALING.

Dresser. Methods and problems of spirit healing .....C 2141
Evans. Divine law of cure.....B 1951
Fielding. Faith healing and Christian Science .....C 2163
Harwood. An English view of Christian Science, an exposure. B 2169
Woodbury. Christian Science voices .....B 1968

THE ARTS

GENERAL TREATISES.

Andon Industrial explorings in and around London .....D 2153
Boyd. Triumphs and wonders of the 19th century .....D 2516
Brown (W. N.). (*Ed.*). Workshop wrinkles .....D 2846
Byrn. Progress of invention in the 19th century .....D 2520
Calder. Prevention of factory accidents .....D 2588
Cassal. Workshop makeshifts...D 2435
Doolittle. Inventions in the century. (19th Century Series, vol. 16). .....G 4034
Grimshaw (R.). Modern workshop hints .....D 3132
How to make and how to mend.D 2703
Lee. Priceless recipes .....D 1365

Leland. Mending and repairing. D 2200
Sutherland. Twentieth century inventions, a forecast .....D 2826
Williams (A. D.). The romance of modern invention .....D 3128
Wright. Home mechanic .....D 3315

Acetylene—
Dye. Lighting by acetylene....D 2993
Gibbs. Lighting by acetylene..D 2438
Leeds, and *Butterfield.* Acetylene, the principles of its generation and use. .....D 3272

Bookbinding—
Adam. Practical bookbinding. D 3276
Cockerell. Bookbinding and the care of books.....D 2964

Boots and Shoes—
Golding. The manufacture of boots and shoes.....D 3172
Hasluck. (*Ed.*). Boot making and mending .....D 2663

Brass—
Brown. Brass ware; dipping, lacquering and bronzing.....D 2475
Buchanan. Brass-founder's alloys. D 2910

Bricks, and Brick-making—
Harris. Science of brick-making. D 2600
Richards. Brick-laying and brick-cutting .....D 2772
Cabinet-making for amateurs. *Arkwright.* (*Ed.*). .....D 2457
Cane basket work. *Firth* .....D 2196

Carpentry—
Chilton-Young. Home carpentry for handy men .....D 1834
Hodgson. Modern carpentry...D 3122
The steel square, 2 vols...D 3288-9

Carriages, Coaches, etc.—
Moore Omnibuses and cabs, their origin and history .....D 2847
Philipson. Coach-making .....D 2342
Cellulose. *Schubert, M.* .....D 2787

Cement—
Butler. Portland cement.....D 2706
Cement industry. Reprinted from Engineering Record .....D 2781
Cummings. American cements. D 2454
Jameson. Portland cement, 2 copies D2119, 2534
Spalding. Hydraulic cement....D 2341
Clay, how to analyse. *Ashby*.....D 2549
Coke; manufacture, etc. *Fulton*..D 2126
Cotton threads, doubling and manufacture. *Dodson* .....D 3239
Drying by means of air and steam. *Hausbrand* .....D 2835

Dyeing—
Fraps. Principles of dyeing....D 3190
Heermann. Dyers' materials...D 2983
Soxhlet. The art of dyeing and staining marble, artificial stone, etc. .....D 3111

Enamelling—
Brown. Art of enamelling on metal .....D 2476
Handbook on japanning and enamelling .....D 2989
Cunynghame. Art-enamelling upon metals, 2nd edition .....D 2900
Randau. Enamels and enamelling D 2740
Engraving metals. Ed. *Hasluck*..D 3036

Explosives—
De Kalb. Explosives .....D 2641
Phillips. Handling of dangerous goods .....D 2152
Sanford. Nitro-explosives.....D 2217

Fuel—
Popplewell. The prevention of smoke, combined with economical combustion of fuel..D 2769
Sexton. Fuel and refractory materials .....A 1384

Galvanizing—
Davis. Galvanized iron.....D 2727
Flanders. Galvanizing and tinning D 2815
Gas, and gas fittings. *Hills*.....D 2984

Glass-Blowing—
Bolas. Glass-blowing and working .....D 2416
Hasluck. (*Ed.*). Glass working by heat and by abrasion .....D 2657

Glass Painting and Staining—
Day (*L. F.*). Stained glass.....D 3263
Windows, a book about stained and painted glass .....D 2301
Suffling. Glass painting .....D 3081
Glue, and glue testing. *Rideal*..D 2739
Goldsmiths' and silversmiths' work—
Wigley. Art of the goldsmith and jeweller .....D 2455
Wilson. Silverwork and jewellery. D 2965
Horse-Shoeing. *Lungwitz*.....D 2306
India rubber, gutta percha and balata. *Brannt, W. T.* .....D 2689
Japanning, and enamelling. *Brown.* D 2989
Launderer (The), management and operation of a steam laundry. *Benjamin.* .....D 3088

Leather—
Procter. The principles of leather manufacture .....D 3182

Standage. Leather worker's manual .....D 2738
Lithography. *Seymour* .....D 3400

Masonry—
Purchase. Practical masonry...D 2117
Siebert, and *Biggin.* Modern stone-cutting and masonry..D 2120

Metal-work—
Compton, and *De Groodt.* Advanced metal-work. Part 1: The speed-lathe .....D 2592
Hasluck. (*Ed.*). Practical metal plate work .....D 2659
Johnston. (*Comp.*). Cornice work manual .....D 2472
Smith. Press-working of metals.D 2127
Woodworth. Dies, their construction and use for the modern working of sheet metals.....D 3160

Oils and fats—
Andes. Animal fats and oils...D 2467
Vegetable fats and oils.....D 2468
Hurst. Lubricating oils, fats and greases .....D 2307
Practical compending of oils, tallow and grease .....D 2466
Wright. Analysis of oils and allied substances .....D 3378
Optical instruments. *Orford*.....D 2190
Optical lanterns and accessories. Edited by *Hasluck.* .....D 2668

Painting—
Brown. House decorating and painting .....D 2477
Hasluck. (*Ed.*). How to write signs, tickets and posters, 2 copies D1652, 2660
Pearce. Painting and decorating. D 2417
Wharton, and *Codman.* The decoration of houses .....D 2499

Paints and colors—
Ellis. Analysis of white paints.D 2550
Hurst. Dictionary of chemicals and raw products used in the manufacture of colours, and varnishes, etc. .....D 2775
Jennings. Paint and colour mixing .....D 3159
Jennison. Manufacture of lake pigment from artificial colors...D 2750
Jones. Testing and valuation of raw materials used in paint and colour manufacture .....D 3109
Paterson. Science of color mixing D 2741
Pharmacist at work. *Alpers*.....D 2420
Pictures, mounting and framing. Edited by *Hasluck* .....D 2654
Pipes, and tubes, construction and jointing. *Björling, P. R.* .....D 2920

Plating, and polishing .....D 2374
Pork trade. *Douglas* .....D 2135

Printing—
De Vinne. Practice of typography, correct composition .....D 2908
Nathan. How to make money in the printing business .....D 2518
Partridge. Electrotyping .....D 3121
Stereotyping, and electrotyping.D 3078

Refrigerating Machinery—
Siebel. Compend of mechanical refrigeration .....D 2146
Wallis-Tayler. Refrigerating and ice-making machinery, 3rd ed.D 2919
Williams. Mechanical refrigeration .....D 3200
Rugs, How to make. *Wheeler*...D 3188
Sealing-waxes, wafers, etc. *Standage* .....D 3261

Small Arms—
Fremantle. Book of the rifle....D 2952
Greener. The gun and its development .....D 2297
Marks. Small arms and ammunition .....D 2619
Smiths' work. Edited by *Hasluck.*D 2655
Stair case joinery. Ed. *Hasluck.*D 2658

Varnishes, etc.—
Hurst. Dictionary of chemicals used in the manufacture of varnishes, etc. .....D 2775
Practical guide to French polishing .....D 3116
Wall papers, and wall coverings. *Jennings A. S.* .....D 2801
Wood-waste, utilisation. *Hubbard.*D 3125

Wood-working—
Hasluck. (*Ed.*). Woodfinishing.D 2666
Wheeler. Wood-working for beginners .....D 2690

MACHINERY AND INVENTIONS.

Chase. Art of pattern-making...D 3213
Cochrane (C. H.). Wonders of modern mechanism .....D 2036
Cromwell (J. H.). Treatise on belts and pulleys.....D 3258
Flather. Rope-driving, transmission of power by means of fibrous ropes .....D 2158
Grimshaw. Shop kinks and machine-shop chat .....D 2163
Roper. Advanced machinist.....D 3392
Usher. Modern machinist.....D 2134
Van Dervoort (W. H.). Modern machine-shop tools .....D 2802
Wilson. Practical tool-maker and designer, 2 copies D2505, 2526

CIVIL AND MECHANICAL ENGINEERING.

Alexander. Model engine construction .....D 2231
American Engineering Competition D 2756
Baker (M. N.). Municipal engineering and sanitation.....D 2986
Bodmer. Inspection of railway materials .....D 2991
Cooke. Some recent development in locomotive practice .....D 2958
Courtney. Masonry dams .....D 2299
Dalby. Balancing of engines....D 2957
Elliott. Engineering for land drainage. .....D 3214
Graffigny (Henry de). Gas and petroleum engines .....D 2603
Grover. Practical treatise on modern gas and oil engines. D 3117
Haldane. Civil and mechanical engineering, 2nd edition .....D 2509
Hiscox. Gas, gasoline, and oil vapor engines .....D 2294
Do., 4th edition .....D 2771
Mechanical movements.....D 2544
Hopkins. Model engines and small boats .....D 2424
Hurst. Valves and valve-gearing. D 2260
Kerr (E. W.). Power and power transmission .....D 2803
Perry. The steam engine and gas and oil engines .....D 2545
Roberts (E. W.). Gas engines and their troubles .....D 3193
Toronto City Engineer's report, 1894 .....D 2104
Wheeler. The sea-coast ... .A 1657

SURVEYING.

Kennedy (N.). Surveying with the tacheometer .....D 2733
Whitelaw. Surveying as practised by civil engineers and surveyors .....D 3183

TRANSPORTATION.

Willson (Beckles). The story of rapid transit .....D 3209

MOTOR CARS.

Diplock. New system of heavy goods transport on heavy roads .....D 3161
Farman. Auto-cars; cars, tram-cars and small cars .....D 2219
Harmsworth. Motors and motor-driving. (Badminton Library), 2nd edition .....D 1711
Jenkins. Motor cars; and the application of mechanical power to road vehicles .....D 3163
Lockert. Petroleum motor cars. D 2602
Mecredy. The motor book. (Country Hand Books, II.).....E 5139

STEAM AND THE STEAM ENGINE.

Begtrup. The slide-valve and its functions .....D 3146
Bertin. Marine boilers .....D 2535
Croil. Steam navigation and its relation to the commerce of Canada and the United States..D 2446
Donkin (Bryan). Heat efficiency of steam boilers .....D 2508
Frith. Triumphs of steam .....D 2570
Neilson. The steam turbine.....D 3082
Paulding. Condensation of steam in covered and bare pipes...D 3395
Peabody. Manual of the steam-engine indicator .....D 3191
Perry. The steam engine and gas and oil engines .....D 2545
Ripper (R.). Steam-engine, theory and practice .....D 2707
Robertson (L. S.). Water-tube boilers .....D 2774
Weatherburn. Ajax Loquitur, or the autobiography of an old locomotive engine .....D 2586

HYDRAULICS.

Bovey (H. T.). Hydraulics.....D 2123
Frizell (J. P.). Water-power, 2nd edition, enlarged .....D 2804

ROADS AND PAVEMENTS.

Baker. Treatise on roads and pavements .....D 3369
Shaler (N. S.). American highways .....D 2208

MECHANICAL DRAWING.

Holt-Butterfill. First principles of mechanical and engineering drawing .....D 2044
Rogers. Drawing and design....D 3390

WOOD-TURNING.

Golden. A laboratory course in wood-turning .....D 2271
Holtzapffel. Turning and mechanical manipulation, vol. 5: ornamental or complex turning .....D 567

ARCHITECTURE AND BUILDING.

Addy (S. O.). Evolution of the English house .....G 2907
Bloomfield. A short history of Renaissance architecture in England, 1500-1800 .....D 2832
Bond. English cathedrals illustrated D 2473

Christie. Chimney design and theory .....D 2547
Clinch. Old English churches, their architecture, etc. .....D 2474
Cram. Church building .....D 2766
Evans. Animal symbolism in ecclesiastical architecture....D 2164
Freitag. Architectural engineering D 2121
Howe. Design of simple roof trusses in wood and steel ....D 3147
Moore. How to build a home: the house practical, 2 copies...D2317, 2568
Panton. Suburban residences and how to circumvent them....D 2155
Parker, and **Unwin.** Art of building a home .....D 2768
Price, and **Johnson.** Home building and furnishing .....D 3257
Statham. Modern architecture...D 2047
Sturgis. European architecture..D 2280

HEATING, LIGHTING AND VENTILATION OF BUILDINGS.

Baldwin. On heating, or "Steam heating for buildings" revised.D 2887
Outline of ventilation and warming .....D 2637
Carpenter. Heating and ventilating buildings .....D 2124
Lawler. Practical hot water heating, steam and gas fitting...D 2031
Monroe (W. S.). Steam heating and ventilation .....D 3148
Snow. Furnace heating.....D 2754
Thomas. Ventilation, heating and management of churches and public buildings .....D 3221

SANITATION.

Baker (M. N.). Municipal engineering and sanitation .....D 2986
Clarke. Practical science for plumbers, engineers, students, etc. .....D 2864
Davies. Standard practical plumbing, vol. 2. .....D 572
Hart. External plumbing work, lead work for roofs .....D 2469
Hints to plumbers, 2nd edition, revised. .....D 2464
Hazen. Filtration of public water-supplies .....D 2122
Hill. Purification of public water supplies .....D 2504
Keith. Sanitary and other matters. D 2814
Poore (G. V.). Colonial and camp sanitation .....B 2565
The dwelling house .....D 2408
Price (G. M.). Handbook on sanitation .....D 2906
Rideal. Water and its purification. D 2197
Sedgwick (W. T.). Principles of sanitary science and the public health .....D 3072
Wanklyn, and **Cooper.** Sewage analysis .....D 2609
Waring. How to drain a house, 2nd edition .....D 1936
Street-cleaning .....D 2421

METALLURGY AND MINERALS.

Borchers (*Dr.* W.). Electric smelting and refining .....D 2262
Bosqui. Practical notes on the cyanide process .....D 2540
Buchanan (J. F.). Brassfounder's alloys .....D 2910
Griffiths. Dental metallurgy....D 2672
Hiorns. Metallography, an introduction to the study of the structure of metals .....D 2923
Howe (H. M.). Iron, steel and other alloys .....D 3379
James. Cyanide practice.....D 2791
Julian, and **Stuart.** Cyaniding of gold and silver ores .....D 3388
Kirk. The cupola furnace.....D 2541
Lang. Matte smelting, 2 copies D2276, 2287
Macleod, and **Walker.** Metallurgical analysis and assaying .....D 3373
Miller. Field book of practical mineralogy .....D 2996
Neumann. Electrolytic methods of analysis .....D 2437
Randall (P. M.). The quartz operator's hand-book .....D 3119
Rhead, and **Sexton.** Assaying and metallurgical analysis .....D 3074
Roberts-Austen. Canada's metals, 2 copies .....D 2483-4
Introduction to the study of metallurgy, 4th ed., revised.D 2261
Schnabel (*Dr.* Carl). Handbook of metallurgy, 2 vols.....D 2530-31
Wilmott (Arthur). Mineral wealth of Canada .....D 3315
Wilson. Chlorination process...D 2316

Alum—
Geschwind. Alum, etc. .....D 3332
Asbestos, and asbestic. *Jones*....D 2300

Coal—
Nicolls. Story of American coals B 1987
Roberts. Anthracite coal industry. D 2788

Copper—
Eissler. The hydro-metallurgy of copper .....D 3075
Hixon. Notes on lead and copper smelting, and copper converting, 3rd edition .....D 2746
Peters. Modern copper smelting. D 2747

Gold—

Begeer. Metallurgy of gold on the Rand .....D 2527
Eissler. Metallurgy of gold, 4th edition .....D 2308
Park. Cyanide process of gold extraction, 2nd edition.....D 2310
Rickard. Stamp milling of gold ores .....D 2259
Wade. Compendium of gold metallurgy (ores) .....D 2635

Iron—

Andes. Iron corrosion, anti-fouling, and anti-corrosive paints.D 2730
Jüptner. Siderology: the science of iron. Trans. *Salter*.....D 3085
West. Metallurgy of cast iron.D 2223

Lead—

Hixon. Notes on lead and copper smelting, 3rd edition .....D 2746
Hofman. Metallurgy of lead and desilveration of base bullion, 5th edition .....D 2511
Iles. Lead-smelting .....D 3114
Lambert. Lead and its compounds D 3155

Steel—

Campbell. Manufacture and properties of structural steel...D 2286
Metcalf. Steel, a manual for steel-users. .....D 3113
Thallner. Tool-steel .....D 3169
Woodworth. Hardening, tempering, annealing and forging of steel .....D 3170

Zinc. *Ingalls, W. R.* .....D 3178

MINES AND MINING.

Anderson (J. W.). Prospector's handbook, 7th edition .....D 2411
Bramble. A B C of mining.....D 2380
British Columbia, Minister of Mines, report, 1896 .....D 2288
Cox (S. Herbert). Prospecting for minerals .....D 2440
Daw. Blasting of rock in mines, quarries, etc. Part 1: Principles of rock blasting .....D 2485
Denny (G. A.). Deep-level mines of the Rand. .....D 2790
Diamond drilling for gold and other minerals .....D 2732
Hatch, and Chalmers. Gold mines of the Rand. .....D 1829
Ihlseng. Manual of mining.....D 2102
Isler. Well-boring for water, brine and oil .....D 3073
Johnson. Getting gold .....D 2227
Lakes. Prospecting for gold and silver .....D 2162
Lock. Economic mining .....D 2112
Lupton (A.). Practical treatise on mine surveying .....D 2789
Lupton (A.), **Parr,** and **Perkin.** Electricity as applied to mining .....D 3177
Merritt (W. H.). Field testing for gold and silver.....D 2636
Ontario Bureau of Mines, reports, 1893-6, 1898 (1894, 2 copies)..D 2083-7
Do., 1899-1902 .....D 2713-16
Rankin (W. J.). Prospecting for gold .....D 2643
Schmeisser. Gold-fields of Australia, 2 vols. .....D 2528-9
Shinn. Story of the mine; the great Comstock lode of Nevada...A 1555
Stretch. Prospecting, locating and valuing mines .....D 2452
Do., 2nd edition .....D 3118
Treadgold. Report on gold-fields of the Klondike .....D 2461

APPLIED ELECTRICITY.

Abbott (A. V.). Electrical transmission of energy.....D 2103
Atkinson (A. A.). Electrical and magnetic calculations .....D 2918
Atkinson (Philip). Electricity for everybody .....D 2136
Power transmitted by electricity. D 2698
Bell (Louis). Electric power transmission .....D 2295
Blount. Practical electro-chemistry D 2753
Bottone. Galvanic batteries....D 3126
Carter. Motive power and gearing for electrical machinery ....D 2285
Cox. Continuous-current dynamos and motors .....D 2409
Du Bois. The magnetic circuit.D 2125
Fitz-gerald. The lead storage battery .....D 2901
Forbes. Alternated and interrupted electric currents .....D 2160
Frith, and **Rawson.** Coil and current .....D 2445
Gay, and **Yeaman.** Introduction to the study of central station electricity supply .....D 2587
Graffigny. Industrial electricity.D 2379
Hanchett (G. T.). Modern electric railway motors .....D 2748
Hasluck. (*Ed.*). Dynamos and electric motors .....D 2661
Electric bells .....D 2664
Houston. Electric transmission of intelligence, and other advanced primers of electricity .....D 2853
Electrical measurements, and other advanced primers of electricity .....D 2851
Electricity and magnetism, 2nd edition, enlarged. .....D 2852
Houston, and **Kennelly.** Electric heating .....D 2850
Electric motor and the transmission of power .....D 2410

Electro-dynamic machinery for continuous currents .....D 2274
Kapp. Transformers for single and multiphase currents .....D 2212
Kempe (H. R.). Handbook of electrical testing, 6th edition.D 2749
Langdon. Application of electricity to railway working .....D 2051
Loppé, and **Bouquet.** Alternate currents in practice .....D 2426
Lummis-Paterson. Management of dynamos .....D 2142
Lupton, Parr, and **Perkin.** Electricity as applied to mining.D 3177
Norrie. Induction coils, 2nd edition, revised .....D 2856
Oudin. Standard polyphase apparatus and systems .....D 2578
Parham, and **Shedd.** Shop and road testing of dynamos and motors .....D 2414
Parr (G. D. A.). Electrical engineering testing .....D 3077
Rider. Electric traction.....D 3219
Schneider. Care and handling of electric plants .....D 3290
Scrutton. Electricity in town and country houses .....D 2443
Sewell (T.). The elements of electrical engineering .....D 3168
Sheldon (S.). Dynamo electric machinery .....D 2701
Sheldon (S.), and **Mason.** Alternating-current machines: being vol. 2 of Dynamo electric machinery .....D 2702
Steinmetz. Theory and calculation of alternating current phenomena .....D 2503
Still. Alternating currents of electricity, and the theory of transformers .....D 2436
Swoope (C. W.). Lessons in practical electricity .....D 2842
Tesla (N.). Experiments with alternate currents of high potential and high frequency..D 2854
Thompson. Design of dynamos.D 3240
Polyphase electric currents and alternate-current motors ....D 2113
Treadwell. The storage battery.D 2431
Wiener. Practical calculation of dynamo-electric machines....D 2497
Wright. The induction coil in practical work, including Röntgen X rays .....D 2228

Electric lighting—
Atkinson. Elements of electric lighting, 9th edition ..... D 2419
Bell. Art of illumination .....D 3206
Clinton. Electric wiring .....D 2861
Crocker. Electric lighting, 2 vols. D2273, 2770

Vol. 1:—The generating plant.
Vol. 2:—Distributing system and lamps.

Emmet. Alternate current wiring and distribution, 2nd edition, revised .....D 2855
Maycock. Electric lighting and power distribution, 2 vols.D 3215-16
Electric wiring, fittings, switches and lamps .....D 2621
Norrie. Electric gas lighting..D 2857
Raphael. Localisation of faults in electric light mains .....D 2272

Telegraph and telephone—
Bottone. Wireless telegraphy and Hertzian waves .....D 2629
Bright (*C.*). The story of the Atlantic cable .....D 3212
Fahie. History of wireless telegraphy, 1838-1899 .....D 2575
Herbert. Telephone system of the British Post Office, 2nd ed., revised .....D 2839
Homans. A B C of the telephone, 2 copies D2914, 3123
Kerr. Wireless telegraphy ....D 2377
Miller. American telephone practice, 3rd edition, revised.D 2778
Owen. Telephone lines, and methods of constructing them overhead and underground..D 3259
Sewall. Wireless telegraphy, 2 copies D3211, 3399

PHOTOGRAPHY.

Abney. Action of light in photography .....D 2195
Abney, and **Clark.** Platinotype..D 2133
American Annual of Photography, 1896-8 .....D 1865-7
The same, 1899, 1900-1904.....D 2551-6
Butt. Practical retouching.....D 2907
Cole (R. S.). Treatise on photographic optics .....D 2591
Dallmeyer. Telephotography ...D 2515
Dugmore (A. R.). Camera and country-side .....D 3238
English (D.). Photography for naturalists ....D 2522
Harding (Martin J.). Snap-shot photography .....D 2144
Hasluck. (*Ed.*). Photographic cameras and accessories ....D 3035
Johnson, and **Chatwood.** Photography .....D 2128
Maclean. Photography for artists.D 2198
Popular photographic printing process .....D 2415
Marey (E. J.). Movement .....A 1413
Marriage. Elementary telephotography .....D 2945
Salmon (P. R.). Home portraiture for amateur photographers...D 2590
Taylor (C. M.). Why my photographs are bad .....D 3186
Tindall. Selection of subjects in pictorial photography .....D 2798

Woodbury (W. E.). Photographic amusements .....D 2277

AGRICULTURE.

Bedford (*Duke* of). A great agricultural estate, the story of the origin and administration of Woburn and Thorney .....D 2311
Bradley, and **La Mothe.** Lighter branches of agriculture. (Woman's Library, vol. vi.)..E 5123
Bread from stones. A new and rational system of land fertilization and physical regeneration .....D 2905
Dean. Canadian dairying .....D 3267
Haggard. A farmer's year.....D 2574
Rural England; being an account of agricultural and social researches carried out in the years 1901 to 1902, 2 vols....D 3164-65
La Montagne (J. B.). Le nouveau manuel du cultivateur .....D 2985
Manitoba Course of Agriculture: 1st series, Our Canadian prairies .....A 1416
2nd series, Prairie agriculture.A 1417
Ontario Department of Agriculture: Report, 1896, 1898, 1900, 2 vols. .....D 2489-94
Pratt (E. A.). The organization of agriculture .....D 3445
Tipper. Rothamsted experiments and their practical lessons for farmers .....D 2340
Tod (W. H.). Farming. (Haddon Hall Library) .....D 2677

AGRICULTURAL PRODUCTS.

Bald. Indian tea. .....D 3380
Book of corn (The) .....D 3271
Bruce (W. Cert). Food supply..D 2439
Crole (David). Tea .....D 2293
Dane, and **McIndoe.** The growth and history of tea, and the science of blending .....D 3264
Edgar (W. C.). The story of a grain of wheat .....B 2617
Gross (E.). Hops. .....D 2742
"Historicus." Cocoa: all about it.D 2038
Hoskyns. Telpa; or, the chronicles of a clay farm .....D 3218
Romero. Coffee and india-rubber culture in Mexico .....D 1832
Waugh (F. A.). Fruit harvesting, storing, marketing .....D 2841

IRRIGATION.

Brough. Irrigation in Utah. (Johns Hopkins University Studies in Historical and Political Science. Extra volume 19) ..).....G 3051
King. Irrigation and drainage...D 2624
Smythe. Conquest of arid America D 2692

FORESTRY.

Bruncken (E.). North American forests and forestry .....D 2711
Curtis. Practical forestry.....D 2407
Fernow. Economics of forestry.B 1695
Fuller. Practical forestry .....D 2817
Gifford. Practical forestry .....D 2987
Houston. Outlines of forestry...D 2818
Nisbet. Our forests and woodlands. (Haddon Hall Library) .....D 2673
Studies in forestry .....D 2816
Pinchot (Gifford). Primer of forestry. Part 1: The forest.D 2820
Pinchot (Gifford), and **Graves.** The white pine .....D 2188
Schwarz. Forest trees and forest scenery .....D 2915
Simpson. The new forestry, or the continental system adapted to British woodlands and game preservation ....D 2729

HORTICULTURE.

Arnot. Book of bulbs.....D 2928
Book of climbing plants and wall shrubs .....D 2932
B. (A. H.). The tree rose.....D 2187
"B. (E. V.)." Days and hours in a garden, 3rd edition .....D 1937
Bailey (L. H.). Forcing-book...D 2384
Garden-making .....D 2385
Horticulturist's rule book, 4th ed. D 2381
Nursery-book, 3rd edition .....D 2383
Plant-breeding .....D 2382
Bardswell. The book of town and window gardening .....D 2942
Batson. Concise handbook of garden flowers .....D 3277
Beeton. New dictionary of everyday gardening .....D 2037
Bennet. The flower garden.....D 3205
Bourne (*Rev.* S. E.). The book of the daffodil .....D 2939
Boyle (F.). The culture of greenhouse orchids .....D 2959
Burbidge. Cool orchids .....D 1016
"Curator." A Gloucestershire wild garden .....D 2866
Dean, and others. The dahlia, its history and cultivation .....D 2344
Do., 2nd copy .....D 3202
Dew-Smith. Confidences of an amateur gardener .....D 2257
Drury. Home gardening .....D 2597
(*Ed.*). Open-air gardening.....D 2764
Earle (A. M.). Old-time gardens.D 2849
Ellacombe (*Rev.* H.). In my vicarage garden, and elsewhere...D 2992
Elliott (J. W.). A plea for hardy plants .....D 2795
Ely (H. R.). A woman's hardy garden .....D 3220
Farini. How to grow begonias..D 2312

Fitzherbert (S. W.). The book of the wild garden .....D 2936
Flint. A garden of simples.....D 2833
Hayes (F. C.). Handy book of horticulture .....D 2813
Hillhouse. House plants .....D 2319
Hole (S. R.). Our gardens. (Haddon Hall Library) .....D 2669
How to make a flower garden..D 3333
Hunn, and **Bailey.** Amateur's practical garden-book .....D 2627
Jack (*Mrs.* Annie L.). The Canadian garden .....D 3265
Jekyll. Home and garden.....D 2710
Lilies for English gardens.....D 2776
Wood and garden .....D 2536
Jönsson-Rose. Window and parlor gardening .....D 2149
Jordan (Charles), and others. Pansies, violas, and violets. D 2608
Lawless (E.). A garden diary...D 2763
Lodeman. Spraying of plants....D 2157
Northcote (*Lady* Rosalind). The book of herbs .....D 2935
Provancher. Le verger, le potager, et le parterre dans la Province du Québec.....D 1001
Ravenscroft. Greenhouse construction and heating .....D 2836
Rexford (Eben E.). Flowers, how to grow them .....D 2633
Roberts (H.). Book of old-fashioned flowers .....D 2927
Rogers (W. S.). Villa gardens, how to plan and how to plant them .....D 3199
Sansterre. The farmer's vegetable, fruit and flower garden .....D 3217
Sedding (J. D.). Garden-craft, old and new .....D 2947
Slade. Evolution of horticulture in New England .....E 3820
Taft. Greenhouse management..D 2430
Tallack (J. C.). Book of the greenhouse .....D 2925
Tricker. The water garden.....D 1833
Vos (G. H.). Easily-grown perennials .....D 3129
Weathers. Beautiful roses .....D 2865
Weguelin. Carnations and picotees D 2697
White. Book of orchids .....D 2931
Williams (*Mrs.* L.). A garden in the suburbs .....D 2845
Williamson. British gardener..D 2762
Wood. Hardy perennials and old-fashioned garden flowers....D 2423
Wright. (*Ed.*). Pictorial practical chrysanthemum culture .....D 3293

Landscape gardening—

Cook. Trees and shrubs for English gardens. ("Country Life" Library) .....D 3162
Davis. Ornamental shrubs.....D 2512
Elliott. Landscape gardening..D 1135
Gordon. Book of shrubs.....D 2938
Maynard. Landscape gardening as applied to home decoration D 2565
Parsons. How to plan the home grounds .....D 2562
Weathers. Beautiful flowering trees and shrubs .....D 3312

Fruit—

Bailey. Principles of fruit-growing .....D 2406
Pruning book .....D 2386
Sketch of the evolution of our native fruits .....D 2450
Barry. Fruit gardening.....D 2224
Bartrum. The book of pears and plums .....D 2934
Beckett. The book of the strawberry .....D 2932
Card. Bush-fruits .....D 2605
Fiske. (*Comp.*). Prize gardening. D 2913
Fuller. The nut culturist .....D 2205
Husmann. American grape-growing and wine-making .....D 2201
Morse. New rhubarb culture..D 2903
Thomas (*H. H.*). The book of the apple .....D 2929
Thomas (*J. J.*). American fruit culturist .....D 2043
Do., 21st edition, revised...D 3181
Ward. Book of the grape.....D 2926
Waugh. Plums and plum culture D 2902
Systematic pomology, 2 copies D3270, 3434

Vegetables—

Allen. Cabbage, cauliflower and allied vegetables .....D 2828
Bailey. Principles of vegetable gardening .....D 2387
Fiske. (*Comp.*). Prize gardening D 2913
Ilott. Book of asparagus, with sections on celery, etc. .....D 2924
Taylor. Mushrooms of the United States .....D 2052
Wythes (*G.*). The book of vegetables .....D 2930

POULTRY.

Baghot de la Bere (K. B.). New poultry guide .....D 2258
Greiner (T.). Capons for profit.D 2808
Myrick. (*Ed.*). Turkeys, and how to grow them .....D 2318
Profitable care and management of poultry .....D 2810
Profitable egg farming .....D 2809
Profitable poultry houses and appliances .....D 2812
Profitable poultry keeping in all branches .....D 2811
Watson (G. C.). Farm poultry..D 2901

BEE CULTURE.

Harrison (C.). The book of the honey bee .....D 2937

AVIARY AND VIVARIUM.

Bateman. The vivarium .....A 1607
Betts. The pet canary .....D 2140
Greene (W. T.). British birds for cages and aviaries.....D 2571
Greene. Feathered friends .....D 2222
Popular parrakeets .....D 2598
(*Ed.*). Notes on cage birds, 2nd series .....D 2449

DOMESTIC ANIMALS.

Everitt (N.). Ferrets, their management .....D 2343
Fermor (M. G. P.). Home pets, furred and feathered .....D 3124
Shaler. Domesticated animals...D 2115

Cats—
Simpson (*F.*). Cats and all about them .....D 2990
Whittington (*Dick*). The cat manual .....D 2862

Dogs—
Compton. The twentieth century dog, (non-sporting), vol. 1...D 3383
Dog Owners' Annual, 1901 ....D 2757
Graham. The sporting dog.....D 3095
Huntington (*H. W.*). The show dog .....D 2786
Lane. All about dogs .....D 2755
Dog shows and doggy people.D 3079
Spicer (*M. H.*). Toy dogs.....D 3130

Horses—
Galvayne (*S.*). War horses, present and future; or, remount life in South Africa .....D 3201
Hayes (*M. H.*). Stable management and exercise .....D 2744
Mayhew. Illustrated Horse Doctor. Edited by *Lupton* .....D 2282
Illustrated Horse Management. Revised by *Lupton* .....D 2281

ANIMAL-TRAINING.

Bostock (F. C.). The training of wild animals .....D 3268

SPORTING.

Aflalo. (*Ed.*). The cost of sport.D 2482
Alderson. Pink and scarlet.....D 2728
Art of shooting on the wing.....D 1332
Baden-Powell. Sport in war, 2 copies .....D 2694-5
Bates. Stories of lake, field and forest .....D 2577
Bickerdyke. Days of my life on waters fresh and salt, etc. ...D 2132
Wild sports in Ireland .....D 2236
Bradford. The wild fowlers.....D 2988
Bryden. Hare-hunting and harriers. (Hunting Library, vol. 1)....D 3298
Buxton. Fishing and shooting.D 3157
Short stalks, 2nd series .....D 2506
Cobbett. Man on the march.....D 2225
Connell (J.). Confessions of a poacher .....D 2837
Cornish (C. J.). Nights with an old gunner .....D 2418
Dale. Fox-hunting in the shires. (Hunting Library, vol. 2)...D 3299
Darrah. Sport in the highlands of Kashmir .....D 2500
Demidoff. After wild sheep in the Altai and Mongolia .....D 2735
Dixon (S.). From Gladiateur to Persimmon: turf memories.D 2758
Dixon (W.). The sport of kings (hunting) .....D 2471
"Ellangowan." Out-of-door sports in Scotland .....D 1030
Everitt (N.). Broadland sport.D 3080
Fisher. Reminiscences of a falconer D 2745
Foa. After big game in Central Africa .....D 2548
Gordon (*Lord* Granville). Sporting reminiscences .....D 3076
Grinnell (G. B.). American duck shooting .....D 2951
Haggard (*Lt.-Col.* Andrew C. P.). Sporting yarns .....D 3197
Hammond. Hitting *vs.* missing with the shotgun .....D 2448
Hartley (G. W.). Wild sport with gun, rifle, and salmon-rod..D 3237
Haydon. Sporting reminiscences.D 2049
Mackenzie. In grouseland .....D 2141
Neumann. Elephant hunting in East Equatorial Africa ....D 2502
Paget (J. O.). Hunting. (Haddon Hall Library) .....D 2672
Pattillo (T. R.). Moose-hunting, salmon-fishing, etc., 2 copies.D 2921-2
Payne-Gallwey. Letters to young shooters, 3rd series.....D 1411
Peel (C. V. A.). Wild sport in the outer Hebrides .....D 2944
Peer (F. S.). Cross country with horse and hound .....D 2796
Pollock, and **Thom.** Wild sports of Burma and Assam .....D 2736
Ribblesdale. Queen's Hounds and stag-hunting recollections...D 2302
Roosevelt (T.), and others. The deer family .....D 3089
Roosevelt (T.), and **Grinnell.** (*Eds.*). Hunting in many lands. (Book of the Boone and Crockett Club) .....D 2054
Trail and camp-fire. (Book of the Boone and Crockett Club).D 3401

Russell. Bullet and shot in Indian forest, plain, and hill .....D 2712
St. Michael-Podmore. A sporting paradise .....F 3457
Sandys (E.), and **Van Dyke** (T. S.). Upland game birds .....D 3000
Sanford (L. C.)., and others. The water-fowl family .....D 3092
Sears (H.). Fur and feather tales, 2 copies .....D 2458-9
Shand (A. I.). Shooting .....D 2676
Spencer. The great game (horse-racing) .....D 2653
Underhill. The master of hounds.D 3300
Van Dyke (Henry). Little rivers.F 2298
Van Dyke (T.). The still-hunter.D 3387
Waters (B.). Training the hunting dog .....D 2962
Watson (A. E. T.). (*Ed.*). The racing-world and its inhabitants .....D 3398
Watson (Alfred). (*Ed.*). English sport .....D 3375
Whitney, Grinnell, and **Wister.** Musk-ox, bison, sheep and goat D 3096
"Wildfowler." Shooting adventures, canine folk lore, etc., 2 vols..F 1576-7
[Woodruff]. Wing shooting ....D 2192

TRAPPING.

Laut (A. C.). The story of the trapper .....A 1559
Sandys (E.). Trapper Jim.... .D 3207

TAXIDERMY.

Rowley. Art of taxidermy .....D 2432

FISH AND FISHING.

Armistead. An angler's paradise, and how to obtain it .....D 2953
Bickerdyke (J.). Practical letters to sea fishers .....D 3084
Sea fishing .....D 1706
Bradford. The angler's secret..D 3286
The brook trout and the determined angler .....D 2638
Bund. Handy book of fishery management .....D 2652
Cadman. Harry Druidale, fisherman from Manxland to England .....D 2453
Chambers. The ouananiche and its Canadian environment .....D 2039
Dewar (George). In pursuit of the trout .....D 1366
Grey (*Sir* Edward). Fly fishing. (Haddon Hall Library) .....D 2671
Halford. Making a fishery.....D 2116
Harvie-Brown. Wonderful trout.D 2032
Henshall (J. A.). Bass, pike, perch and others .....D 3093
Holder (C. F.). The big game fishes of the United States .....D 3094
McCarthy. Familiar fish, their habits and capture .....D 2691
Mather. Modern fish culture in fresh and salt water .....D 2584
My angling friends .....D 2773
"Otter." The modern angler....D 2601
Out-of-Door Library: Angling..D 2214
Sage, and others. Salmon and trout. D 3091
Shrubsole. The fisherman's handbook. (Country Handbooks, viii.). .....E 5145
Turner-Turner (J.). The giant fish of Florida .....D 2060
Walker. Amateur fish culture..D 2838
Watson. Sketches of British sporting fishes .....D 2046
Wells. Fly-rods and fly-tackle..I 2829

BOATS AND BOAT BUILDING.

Cornewall-Jones (R. J.). British merchant service .....D 2533
Davis (C. G.). How to build a launch from plans .....D 3196
Fisher (H.). How to build a model yacht .....D 2793
Gabe (J.). Yachting, historical sketches of the sport .....D 3156
Hasluck. (*Ed.*). Building model boats .....D 2650
Hope (L.). Small yacht construction and rigging .....D 3176
How to build a racer for $50....D 2779
How to build a skipjack, 2nd ed.D 2780
Kelley. The ship's company, etc.D 2283
Kenealy (*Capt.* A. J.). Boat-sailing in fair weather and foul. (Outing Library of Sport). 6th edition, revised .....D 3269
Yachting wrinkles .....D 2620
Knight. Small-boat sailing.....D 2830
Mackenzie. Practical mechanics, applied to the requirements of the sailor .....D 2347
Miltoun. (*Ed.*). Ships and shipping .....D 2646
Mower (C. D.). How to build a knockabout .....D 2792
How to build a motor launch.D 2782
O'Neill. Yacht master's racing record .....D 2143
Patterson (*Capt.* H.). Yacht sails and how to handle them....D 2644
Russell. The ship, her story....D 2524
Stephens. American yachting....D 3097
Walton. Know your own ship..D 2345
Webb. Manual of the canvas canoe: its construction .....D 2447

NAVIGATION.

English (V. J.). (*Comp.*). Navigation for yachtsmen .....D 2278
Fry. History of North Atlantic steam navigation .....D 2151

Millar. Latitude and longtitude: how to find them .....D 2346
Stebbing (F. C.). Navigation and nautical astronomy .....D 2279

CAMPING.

Frazer. Canoe cruising and camping, 2 copies .....D 2372-3
Jones (J. E.). Camping and canoeing .....D 3266
Roberts. Tramp's hand-book.....E 5138
White. The forest, 2 copies.....F 3374-5

CYCLES AND CYCLING.

Garratt. Modern safety bicycle.D 2622
Hasluck. (*Ed.*). Cycle building and repairing .....D 2667
Marks. Fancy cycling .....D 2834
Neesen. Book on wheeling ....D 2563
Pemberton. Complete cyclist. (Isthmian Library) .....D 2321
Richardson, and others. All-round cycling .....D 2191
Scott. Cycling art .....D 1026
Sharp. Bicycles and tricycles....D 2220
Wallis-Tayler. Modern cycles..D 2226

BALLOONS AND BALLOONING.

Alexander (John). The conquest of the air .....D 2997
Bacon (John). By land and sky.F 3054
Dominion of the air .....D 3127
Santos-Dumont. My air-ships....D 3432
Valentine, and **Tomlinson.** Travels in space .....D 3154
Walker. Aerial navigation .....D 3189

PHYSICAL TRAINING.

Alexander (A.). Physical training at home .....D 1290
Allanson-Winn. Boxing. (Isthmian Library) .....D 2324
Armstrong. Wrestling.....D 629
Athletics and out-door sports for women .....D 3194
Faries. Practical training for athletics, health and pleasure.D 2422
Hancock (H. I.). Japanese physical training .....D 3287
Physical training for women by Japanese methods .....D 3291
Michell. Boxing .....D 629
Pollock, Grove, and others. Fencing .....D 629
Schmidt, and **Miles.** Training of the body, 2 copies D2761, 2954
Thomas (W. B.). Athletics. (Isthmian Library) .....D 2329
"Thormanby." Boxers and their battles .....D 2232
Track athletics in detail .....D 2275
Walker. Manly exercises .....E 2220

HOME AND HOME LIFE.

Crouch, and **Butler.** Apartments of the house, their arrangement, furnishing and decoration .....D 2752
French (L. H.). Homes and their decoration .....D 3313
Gilman. The home, its work and influence .....B 2527
Jekyll. Home and garden.....D 2710
Price, and **Johnson.** Home building and furnishing .....D 3257
Wheeler (C.). Principles of home decoration .....D 3179

ETIQUETTE.

Armstrong (*Mrs.* L. H.). Etiquette and entertaining .....D 3222
Holt (E.). Encyclopædia of etiquette .....D 2822
Humphry (*Mrs.*). Etiquette for every day .....D 2863
Kingsland (*Mrs.* B.). The book of weddings .....E 5038

DOMESTIC ECONOMY.

Bidder, and **Baddeley.** Domestic economy in theory and practice D 2963
Campbell. Easiest way in housekeeping and cooking .....D 2909
Household economics .....B 2126
Praga. Starting housekeeping..D 2579
Wilson. (*Ed.*). Handbook of domestic science and household arts .....B 2409

COOKERY.

Arnold (M.). Luncheons.....D 3150
Braum. (*Ed.*). Baker's book, vol. 1. D 2800
Curtis (I. G.). Left-overs made palatable .....D 2912
Davidson (*Mrs.* H. C.). Egg dainties, 2nd edition .....D 1340
Davidson (*Mrs.* J. E.). Cold meat cookery .....D 2595
Ellwanger (G. H.). The pleasures of the table .....E 3391
French cookery for English homes D 2478
Galt cook book, revised edition..D 2451
George (F. A.). King Edward's cookery book .....D 2981
Gleanings of cookery .....D 2441
Harper's cook book encyclopædia.D 3149
Hill (J. M.). Practical cooking and serving .....D 3185
Humphry. Cookery up-to-date.D 2040
Keen. (*Comp.*). With a saucepan over the sea; recipes .....D 3151

Kenney-Herbert. Fifty lunches..D 2193
King. Cakes, cake decorations and desserts .....D 2209
Larned. Hostess of to-day .....D 2480
Lincoln. Boston cook book.....D 2137
Meyer. Practical dictionary of cookery .....D 2537
Praga. Cookery and housekeeping. (Woman's Library, vol. 5)...E 5122
Ronald. Century cook book.....D 2035
Rorer (*Mrs.* E. T.). How to cook vegetables .....D 2916
Ross. Leaves from our Tuscan kitchen, or how to cook vegetables .....D 2623
Williams, and **Fisher.** Theory and practice of cookery .....D 2911

PRESERVING.

Hausner. Manufacture of preserved foods and sweetmeats .....D 3110
Roundell (*Mrs.* C.), and **Roberts.** The still-room .....E 5141

BEVERAGES.

Feuerheerd. The gentleman's cellar and butler's guide .....D 2630
Husmann. American grape-growing and wine-making .....D 2201
Roundell, and **Roberts.** The still-room .....E 5141

DRESS AND NEEDLEWORK.

Adam. What is my tartan?.....D 2207
Browne. Dress-cutting, drafting, and French pattern modelling...D 3158
Campbell. Highland dress, arms and ornament .....D 2546
Davey. Furs and fur garments..D 2139
Earle. Two centuries of costume in America, 1620-1820, 2 vols.D 2867-8
Hill (C.). Millinery, theoretical and practical .....B 2270
Macalister. Ecclesiastical vestments, their development and history .....G 2114
McIan. Costume of the clans of Scotland .....D 2696
S. (A. M.). Point and pillow lace. D 2463
Townsend. Embroidery .....D 2589
Woman's Library, vol. ii.: Needlework .....E 5119

TIME AND TIME-TELLERS.

Benson (J. W.). Time and time-tellers .....D 3192
Earle (A. M.). Sun-dials and roses of yesterday .....D 3187

CRYPTOGRAPHY.

Hulme. Cryptography or cipher-writing .....D 2434

HANDWRITING.

Keene. Mystery of handwriting.D 2189
Rexford. What handwriting indicates .....B 2733

GAMES AND AMUSEMENTS.

Bingham. (*Ed.*). Book of athletics and out-of-door sports .....D 2032
Church sociables and entertainments .....D 2634
Cook (T. A.), and others. Ice sports. (Isthmian Library).D 2328
Foster. Complete Hoyle: an encyclopædia of all indoor games, 2nd edition .....D 2425
Ganthony. Bunkum entertainments .....D 2199
Grove (*Mrs.* Lilly). Dancing. (Badminton Library) .....D 1707
Hardy, and **Bacon.** Stamp collector .....D 2238
Miles. Racquets, tennis and squash. (Isthmian Library).D 2330
Mott (*Mrs.* Hamilton). (*Ed.*). Home games and parties....D 2378
Roberts. Rare books and their prices, with chapters on pictures, pottery, porcelain and postage stamps .....E 3900

Billiards—
Broadfoot. Billiards. (Badminton Library) .....D 1708
Hemming. Billiards mathematically treated .....D 2514
Mannock. Billiards expounded, vol. 1 .....D 3384
Roberts. Modern billiards.....D 2948
"Stancliffe." Fun on the billiard table .....D 2625

Cards—
"B. (W. D.)," and *"Cavendish."* Whist .....D 976
"Boaz," and *"Badsworth."* Laws of Bridge, with a guide to the game .....D 2858
Drayson. Whist laws and whist decisions .....D 1650
Foster. Bridge manual .....D 2639
Lowsley. Whist of the future..D 2413
"Slam." Modern Bridge.....D 2642
Charades. *Bellamy, W.* .....G 2370
Checker player. *Spayth* .....D 2053

Chess—
Blackburne. Games at chess....D 2731
Cook (W.). The chess player's compendium .....D 3087
Ellis. (*Ed.*). Chess sparks, or short and bright games of chess .....D 2114
Hastings Chess Tournament, 1895 .....D 2203

Lasker. Common sense in chess. D 2185
London International Chess Congress, 1899 .....D 2521
Mason. Social chess .....D 2651
Young. Chess strategies illustrated D 2519
Grand tactics of chess.....D 2498
Major tactics of chess .....D 2532

Conjuring, etc.—

Hoffmann. Later magic .....D 3433
Hopkins (A.). Magic, stage illusions and scientific diversions .....D 1831
Hopkins (N. M.). Twentieth century magic, 2nd edition .....D 3389
Neil. The modern conjurer and drawing-room entertainer ...D 3167
Stanyon. Conjuring with cards. D 2599

Cricket—

Giffen. With bat and ball: twenty-five years' reminiscences of Australian and Anglo-Australian cricket .....D 2428
Grace. Cricketing reminiscences. D 2572
Hall, and *McCulloch.* Sixty years of Canadian cricket .....D 2101
Lyttleton. Cricket and golf....D 2674
Warner. Cricket in many climes. D 2693

Croquet—

Lillie. Croquet, its history, rules, etc. .....D 2229
(*Ed.*). Croquet up to date....D 2734
Williams. Croquet. (Isthmian Library) .....D 2326

Curling—

Kerr. Curling in Canada and the United States .....F 3383

Draughts—

Anderson. Draughts simplified, 6th edition .....D 2460
Sturge. Guide to the game of draughts. Revised by *Kear.* D 2154

Football—

Camp, and *Deland.* Football...D 2041
Robinson. Rugby foot-ball. (Isthmian Library, No. 1).....D 2320

Golf—

Hutchinson. Book of golf and golfers .....D 2543
Golfing pilgrim on many links. E 4269
Lockyer, and *Rutherford.* Rules of golf .....D 1651
Lyttleton. Cricket and golf ....D 2674
Mackern (L.), and *(B.).* (*Eds.*). Our Lady of the green (ladies' golf) .....B 2569
Park. Game of golf .....D 2213
Smith. World of golf. (Isthmian Library) .....D 2322
Stout. Golf for women .....D 3391
Taylor. Golf .....D 3086
Trovis. Practical golf .....D 2759

Hockey—

Smith, and *Robson.* Hockey. (Isthmian Library) .....D 2327
Tebbutt. Handbook of bandy; or hockey on the ice .....D 2186
Polo. *Dale, T. F.* .....D 2298

Rowing—

Crossley. Pleasure and leisure boating .....D 2611
Lehmann. Rowing. (Isthmian Library) .....D 2323
Rowe, and others. Rowing and punting. (Badminton Library) D 1710

Skating—

Monier-Williams. Figure-skating. (Isthmian Library) .....D 2325
Thompson, and *Cannan.* Hand-in-hand figure skating .....D 2371
Thompson, and others. Combined hand-in-hand figure-skating .....D 3435

DECORATIVE AND FINE ARTS.

Conway. Domain of art .....D 2956
Cook (T. A.). Spirals in nature and art .....D 3175
Crommelin, and others. Some arts and crafts. (Woman's Library, vol. 4). .....E 5121
Cust (A. M.). The ivory workers of the middle ages .....D 3000
Ellwanger. The Oriental rug....D 3297
Flory. Book about fans .....D 2033
Heaton. Beauty and art.....D 2314
Jackson (F. H.). Intarsia and marquetry .....D 3195
Marks (M.). (*Ed.*). Home arts and crafts .....D 2806

Contents:—Modelling—Wood carving—Fret-sawing — Pyrogravure — Leather decoration—Metal work—Applied design—Restoration of damaged china—"Extra illustration," or "grangerizing"—Taxidermy.

Miller (Fred.). Training of a craftsman .....D 2048
Morris (Wm.). Architecture, industry and wealth .....D 3174

Contents:—History of pattern-designing—Lesser arts of life—Art, wealth and riches — Art and socialism — Textile fabrics—Art under plutocracy—Re

vival of architecture — Revival of handicraft — Art and industry in the 14th century—Influence of building materials upon architecture, external coverings of roofs.

Okakura. The ideals of the east, with special reference to the art of Japan .....E 5023
Potter. Art of the Vatican .....D 3208
Poynter. Lectures on art .....D 2045
Raymond. Proportion and harmony of line and color .....D 2583
Smith. Art education, scholastic and industrial .....B 2673
Vischer (Peter). *Heaclam, C.*....D 2999
Ward. Historic ornament, 2 vols.D 2303-4

History of art

Brydall. Art in Scotland.. ....D 2055
Cust. The pavement masters of Siena, (1369-1562) .....D 2998
Hadden. Evolution in art.....A 878
Hartmann. A history of American art, 2 vols. .....D 3274-5
Hirn. Origin of art .....D 2743
Hoppin. Great epochs in art history .....D 2765
Kingsley. History of French art, 1100-1800 .....D 2542
Sharp. Progress of art in the century. (19th Century Series, vol. 22). .....G 4040

Colour

Hurst. Color, a handbook of the theory of color .....D 2709
Raymond. Proportion and harmony of line and color .....D 2583
Ward. Colour harmony and contrast .....D 2799

Design

Crane. Bases and design .....D 2501
Line and form .....D 2777
Hasluck. (*Ed.*). Decorative designs .....D 2662
Jackson. Theory and practice of design .....D 2284
Martel. Principles of form in ornamental art, 5th edition..D 3281

Mural decoration

Baldry. Modern mural decoration D 2794
Hurst. Color, a handbook of the theory of color .....D 2709
Italian wall decorations of the 15th and 16th centuries ....D 2961
King American mural painting.D 2785
Saward. Decorative painting..D 2216

Perspective

Hatton. Perspective for art students .....D 2848
Spanton. Complete perspective course .....D 2481

ALPHABETS.

Day. Alphabets old and new....D 2230
Hasluck. (*Ed.*). How to write signs, etc., 2 copies D1652, 2660

DRAWING AND SKETCHING.

Burbidge (F. W.). Art of botanical drawing .....D 280
Lucas. Art of sketching flowers from nature .....D 3283

PAINTERS AND PAINTING.

Addison (Julia de Wolf). The art of the Pitti Palace .....D 3210
Baylis (*Sir* Wyke). Five great painters of the Victorian era.D 2955

Leighton, Millais, Burne-Jones, Watts, Holman Hunt.

Berenson. Study and criticism of Italian art .....D 2767
Cartwright. The painters of Florence from the 13th to the 16th centuries .....D 2700
Cassels. Some of the great masters of art .....D 2433
Cennini. Art of the old masters.D 2573
Clark. Elements of drawing and painting in water colours ....D 3278
Clement. Angels in art .....D 2580
Saints in art .....D 2581
Conway (*Sir* W. Martin). Early Tuscan art, from the 12th to the 15th centuries .....D 3166
De La Sizeranne (R.). English contemporary art .....D 2507
Duffield (*Mrs.* W.). The art of flower painting, 6th ed.....D 3283
Forsyth (P. T.). Religion in recent art .....D 2949

Rossetti, Burne-Jones, Watts, Holman Hunt and Wagner.

Gilbert. Landscape in art before Claude and Salvator .....D 3296
Giotto, and his works in Padua. *Ruskin, J.* .....E 4736
Hamerton. Imagination in landscape painting.....E 3882
Henley. Views and reviews: iii. Art. .....E 4905
Holmes. Pictures and picture collecting. (Collector's Library, vol. 1) .....D 3316
Hurll. Life of Our Lord in art..D 2456
Madonna in art .....D 2582
La Farge. Considerations on painting .....D 2150
Laurie. Facts about processes, pigments, and vehicles: a manual for art students .....D 2145
MacWhirter. Landscape painting in water-color .....D 2824

Mauclair (C.). The French impressionists (1860-1900) .....D 2645
Michael Angelo Buonarroti. *Holroyd, C.* .....D 3241
Miles. Water-colour painting and sketching from nature. .....D 3284

Millais—
Baldry. Millais, his art and influence .....D 2576
Spielmann. Millais and his works. D 2050
Millet (Jean François), and the Barbizon School. *Tomson*....D 3376
Monkhouse. In the National Gallery .....D 2156
Penley (A.). System of water colour painting .....D 3284
Phillipps. Frescoes in the Sixtine Chapel .....D 2825
Raphael: his life, works and times. *Muntz, E.* .....D 3295
Richter. Lectures on the National Gallery .....D 2510
Rosenberg. Guide to flower painting in water colors, 2nd ed...D 3283
Strange. The colour prints of Japan .....D 3406
Templeton, and **Wall.** Guide to miniature painting, and colouring photographs, 9th edition.D 3282
Whistler (James McNeill), Art of. *Way,* and *Dennis* .....D 3334
Witt (R. C.). How to look at pictures .....D 3173
Wolfflin. The art of the Italian Renaissance .....D 3374

ILLUMINATION.

De Lara. Art of illuminating and missal painting on vellum, 6th edition .....D 3285
Laing. Manual of illumination on paper and vellum, 13th ed....D 3285

BOOK ILLUSTRATION.

Hinton (A. H.). Handbook of illustration .....D 2034
Pennell (Joseph). Illustration of books .....D 2206
Sketchley. English book-illustration of to-day .....D 2805

CERAMICS.

Brongniart. Coloring and decoration of ceramic ware .....D 2465
Galland. Chinese porcelain.....D 2525
Hayden (A.). Chats on English china .....D 3431
Hodgson (*Mrs.* W.). How to identify old china .....D 3377
Lunn (R.). Pottery .....D 2807
Monachesi (*Mrs.* N. di R.). Manual for china painters .....D 2194
Moore. Old china book .....D 3314
Sparkes, and **Gandy.** Potters, their arts and crafts .....D 2221

GLASS PAINTING AND STAINING.

Day (L. F.). Stained glass.....D 3263
Windows, a book about stained and painted glass .....D 2301
Groom. Art of transparent painting on glass for the magic lantern, 5th edition .....D 3279

SCULPTURE.

Gardner (Ernest). Handbook of Greek literature, parts 1-2. D2234, 2235
Legge. Short history of the ancient Greek sculptors. .....D 3260
Mach (E. von). Greek sculpture.D 3335
Marquand, and **Frothingham.** Textbook of history of sculpture.D 2211

MODELLING.

Holland. Clay modelling.....D 2462
Lanteri. Modelling, a guide for teachers and students, 2 vols.D 2783-4

ENGRAVING.

Brinton. Bartolozzi and his pupils in England .....D 3407
Cundall. History of wood-engraving from its invention.....D 2148

WOOD-CARVING.

Jack (George). Wood carving.D 2066
Jackson (F. G.). Wood carving as an aid to the study of elementary art .....D 2797

PYROGRAPHY.

Maud (*Mrs* M.). Hand-book of pyrography .....D 3115

MILITARY SCIENCE.

Amery. Problem of the army....G 4735
Army from within .....G 4086
Arnold-Forster (H. O.). Army letters, 1897-8 .....G 3308
Baden-Powell. War in practice, some lessons of the campaign in South Africa, 1899-1902....G 4726
Browning (O.). Wars of the century, and the development of military science. (19th Century Series, vol. 17). .....G 4035
Dodge. Napoleon, a history of the art of war. (Great Captains), vols. 1-2 .....H 1982-3
Furse. Military expeditions beyond the seas, 2 vols.....G 3185-6

Galvayne. War horses, present and future .....D 3201
Guggisberg. "The Shop," story of the Royal Military Academy.D 4053
Hancock. Life at West Point...G 4454
James. Modern strategy .....G 3898
Macdougall. Theory of war.....D 2429
Schellendorff. Duties of the General Staff .....G 3750
Shee. The Briton's first duty: the case for conscription ..... .G 4181
Sosnosky. England's danger: the future of British army reform. G 4270
Thuillier. Principles of land defence .....G 4598
"Ubique." Modern warfare.....G 4581
Wolseley Series:—
Baldock. Cromwell as a soldier.G 3693
Epauchin. Operations of General Gurko's Advance Guard in 1877 .....G 3346
Goltz. Conduct of war .....G 3345
Hohenlohe-Ingelfingen. Letters on strategy, 2 vols. .....G 3343-4
Verdy du Vernois. With the Royal Headquarters in 1870-71 G 3340
Wartenburg. Napoleon as a general, vols. 1-2 .....G 3347-48
Younghusband. Indian frontier warfare .....G 3342
Wood (*General Sir* Evelyn). Achievements of cavalry.....D 2309

NAVAL SCIENCE.

Barnaby. Naval development in the century. (19th Century Series, vol. 19) .....G 4937
Blake. How sailors fight .....G 4313
Fyfe. Submarine warfare .....D 3083
Hurd (Archibald S). How our navy is run .....G 4393

MUSIC AND MUSICIANS.

Apthorp (W. F.). Musicians and music-lovers, etc., 4th ed.....E 4986

Contents:—Musicians and music-lovers — Bach — Additional accompaniments to Bach's and Handel's scores — Meyerbeer—Offenbach—Two modern classicists — J. S. Dwight — Musical criticism—Music and science.

Banister. Interludes: seven lectures on music .....E 4267
Boise (O. B.). Music and its masters .....D 2844
Crowest. Musician's wit, humour and anecdote .....E 4914
Story of British music, (from the earliest times to the Tudor period) .....D 2118
Dickinson. Music in the history of the Western Church .....C 2333
Harris. Saint Cecilia's Hall in the Niddry Wynd .....G 3777
Harvey (A.). French music in the 19th century .....D 3018
Henderson. What is good music? D 2412
Hughes. Contemporary American composers .....E 4308
Krehbiel. How to listen to music D 2313
Lavignac. Music and musicians.D 2538
Musical education .....B 2649
Maitland (J. A. F.). English music in the 19th century.....D 3017
Musician's pilgrimage .....D 2564
Matthew. Literature of music...E 2569
Parry (C. H. H.) Evolution of the art of music .....A 1609
Patterson. The story of oratorio. (Music Story Series) .....D 3131
Prescott. About music, and what it is made of .....D 3273
Prout. Double counterpoint and canon .....D 1812
Fugal analysis .....D 1810
Fugue .....D 1811
Harmony: theory and practice.D 1808
Key to the exercises in harmony: its theory and practice .....D 1809
Rubinstein. Music and its masters D 1777
Runciman. Old scores and new readings .....E 4753
Sharp. History of music in the 19th century. (19th Century Series, vol. 22) .....G 4040
Smith. Music, how it came to be what it is .....D 2427

Choirs—
Mees. Choirs and choral music.D 2888
Powell. Choralia, a handy book for parochial precentors and choirmasters .....D 2982

Opera—
Apthorp. The opera, past and present .....D 2889
Lavignac. Music dramas of Richard Wagner, and his festival theatre at Bayreuth .....D 2444
Streatfeild. The opera .....E 3958
Do., new edition .....E 4438

Orchestra –
Elson. Orchestral instruments and their use. .....D 3152
Henderson. The orchestra and orchestral music .....D 2561

Organ and organists—
Lahee. The organ and its masters D 3153
Matthews. Handbook of the organ D 2610
Smith. Modern organ tuning...D 3262

Pianoforte and pianists—

Bie. History of the pianoforte and pianoforte players .....D 2523
Chopin, the man and his music. *Huneker* .....D 2585
Ehrenfechter. Art of pianoforte playing .....D 1623
Lahee. Famous pianists .....E 4807
Matthay. The act of touch.....D 3382
Smith. Art of tuning the pianoforte .....D 2631
Taylor. Technique and expression in pianoforte playing .....D 2513
Webbe. The pianist's a b c primer and guide .....D 2751

Singing—

Curtis. Voice building and tone placing .....B 1914
Howard. Child-voice in singing.D 2159
Lehmann. How to sing .....D 3184
Marchesi. Ten singing lessons.D 2840
Phipson. Voice and violin .....E 4342
Sutro. Duality of voice .....D 2567

Violin and violinists—

Balfour. How to tell the nationality of old violins .....D 2626
Broadhouse. The violin, its construction practically considered D 2704
Carrodus. How to study the violin. ("Strad" Library, no. 2) ....D 2613
Courvoisier. Technics of violin playing. ("Strad' Library, no. 1) .....D 2612
Dunn. Violin playing. ("Strad" Library, no. 6) .....D 2617
Foucher. Repairing, restoring, and adjustment of the violin, 2 copies .....D 2375-6
Haweis. Old violins .....D 2239
Hepworth. Information on bow instruments .....D 2607
Heron-Allen. (*Ed.*). Violin making .....D 1085
Matthews. Violin music of Beethoven. ("Strad" Library, no. 10) .....D 3224
Mayson. Violin making. ("Strad" Library, no. 9) .....D 3112
Phipson. Famous violinists and fine violins .....D 2202
Voice and violin .....E 4342
Saint-George. The bow, its history, manufacture and use. ("Strad" Library, no. 3)....D 2614
Shelton. The violin and all about it .....D 2640
Stradivari. *Petherick* .....D 2823

Violoncello—

Broadley. Chats to 'cello students. ("Strad" Library, no. 7) .....D 2618
Straeten. Technics of violoncello playing. ("Strad" Library, no. 5) .....D 2616
Wasielewski. The violoncello and its history .....D 2305

LANGUAGE AND LITERATURE

HISTORY OF LITERATURE.

Brandes. Main currents in 19th century literature, vols. 1-2..E 4920-21

Vol. I.—The emigrant literature.
Vol. II.—The romantic school in Germany.

De Mille. Literature in the century. (19th Century Series, vol. 2).G 4020
Dods. Forerunners of Dante...E 4515
Finck. Songs and song writers.E 4719
Fitz-Gerald (S. J. Adair). Stories of famous songs .....E 4176
Gummere (Francis B.). The beginnings of poetry .....E 4802
Ker. Epic and romance .....E 4146
Periods of European literature, edited by *Saintsbury.*

II.—*Saintsbury,* Flourishing of romance and the rise of allegory.....E 4103
III.—*Snell,* The fourteenth century..E 4104
IV.—*Smith,* The transitory period...E 4105
V.—*Saintsbury,* The earlier renaissance. E 4106
VI.—*Hannay,* Later renaissance.....E 4107
VIII.—*Elton,* Augustan ages.....E 4514
IX.—*Millar,* The mid-eighteenth century .....E 4110
XI.—*Omond,* The romantic triumph..E 4112

[**Robinson** (*Mrs.* T.).]. Historical view of languages and literature of the Slavic nations..E 4593

American—

Addison. The clergy in American life and letters .....E 4725
Bates. American literature....E 4262
Higginson. Old Cambridge. (National Studies in American Letters) .....E 4351
Mitchell. American lands and letters, 2 vols. .....E 3963-4

Vol. I:—Mayflower to Rip Van Winkle.
Vol. II:—Leather-stocking to Poe's Raven.

Pancoast. Introduction to American literature .....E 4040

Sears. American literature in the colonial and national periods. E 5074
Tyler. The literary history of the American Revolution, 1763-1783, 2 vols. ..... E 4150-51
Wendell. Literary history of America ..... E 4399
Woodberry. America in literature E 5057

Arabic literature. *Huart, C.* ..... E 4222
Bohemian literature. *Lützow* .... E 4195
Chinese literature. *Giles* ..... E 4221

English—

Courthope. History of English poetry, 4 vols. ..... E 3917-20
Craik. (*Ed.*). English prose selections, vol. 5: nineteenth century E 3665
Dowden. French Revolution and English literature ..... E 4095
Engel. A history of English literature, (600-1900) ..... E 4434
Evans. (*Ed.*). English masques. E 4010
Gosse. The Jacobean poets.... E 3141
Short history of modern English literature ..... E 4215
Graham. Masters of Victorian literature, 1837-1897 ..... E 4511
Harrison. Studies in early Victorian literature ..... E 3909

Contents:—Characteristics of Victorian literature — Thomas Carlyle — Lord Macaulay—Benjamin Disraeli—Wm. Makepeace Thackeray — Charles Dickens—Charlotte Bronte—Charles Kingsley—Anthony Trollope—George Eliot.

Henderson. Scottish vernacular literature, a succinct history. E 4344
Hyde. Literary history of Ireland ..... E 4402
[*Longueville*]. Rochester and other literary rakes of the court of Charles II ..... E 4951
Maclean. Literature of the Celts, its history, and romance... E 5064
Literature of the Highlands. E 4446
Millar. Literary history of Scotland. (Library of Literary History) ..... E 4401
Mitchell. English lands, letters and kings, 2 vols. ..... E 2312-13

Vol. I.—Queen Anne and the Georges.
Vol. II.—The later Georges to Victoria.

Rayleigh. History of ye antient Society of Cogers, 1755-1903. G 4481
Saintsbury. Essays in English literature, 1780-1860, 2nd series E 3899

Contents:—Robert Southey—Wm. Cobbett—W. S. Landor—Thomas Hood — Miss Ferrier — English war-songs: Campbell — Madame D'Arblay — Twenty years of political satire—Three humourists: Hook, Barham, Maginn—The historical novel—Some great biographies — Coleridge and Southey.

History of the 19th century literature, (1780-1895) ..... E 3901
Shorter. Victorian literature, sixty years of books and bookmen ..... E 4306
Smith. Specimens of middle Scots E 5018
Stephen. English literature and society in the 18th century. (Ford Lectures, 1903)..... E 5197

Finnish—

Comparetti. Traditional poetry of the Finns ..... E 4171

French—

Brunetière. History of French literature ..... E 4181
De Bury. French literature of today ..... E 4266
Dowden. History of French literature ..... E 4214
Pellissier. The literary movement in France during the 19th century. Trans. *Brinton* ..... E 4152
Saintsbury. Short history of French literature, 5th edition. E 4264
Smith. Troubadours at home, 2 vols. ..... E 4768-9
Yorke. Note-book of French literature. Vol. 1: Middle ages to 18th century. ..... E 4980

German—

Wells. Modern German literature E 3878

Greek—

Murray. History of ancient Greek literature ..... E 4213
Warr. Dawn of European literature: the Greek epic ..... E 4029

Hungarian literature. *Reich* ..... E 4323

Indian—

Frazer. Literary history of India E 4398

Italian—

Garnett. History of Italian literature. (Short Histories of the Literatures of the World: II). E 4217
Gaspary. History of early Italian literature, to the death of Dante ..... E 4884
Kuhns. The great poets of Italy. E 5061
Symonds. Renaissance in Italy:
Age of the despots..... E 3980
Revival of learning ..... E 3981
Fine arts ..... E 3982
Italian literature, 2 vols..... E 3983-4
Catholic reaction, 2 vols..... E 3985-6

Japanese—
Aston. History of Japanese literature .....E 4218

Latin—
Mackail. Latin literature .....E 3139

Persian—
Browne. A literary history of Persia, from the earliest times until Firdawsi .....E 4400

Polish—
Brandes. Poland, a study of the land, people and literature...G 4744

Russian—
Waliszewski. A history of Russian literature .....E 4219
Wiener. Anthology of Russian literature from the earliest period to the present time, vols. 1-2 .....E 5068-9

Vol. I.—From the 10th century to the close of the 18th century.
Vol. II.—The 19th century.

Sanskrit literature. *Macdonnell*...E 4220

Spanish—
Fitzmaurice-Kelly. History of Spanish literature .....E 4216
Underhill. Spanish literature in the England of the Tudors..E 4897
Yiddish literature in the 19th century. *Wiener.* .....E 4188

PALÆOGRAPHY.

Booth. Discovery and decipherment of the trilingual cuneiform inscriptions .....G 4510
Egbert. Introduction to the study of Latin inscriptions .....G 2972
King. Assyrian language, easy lessons in the Cuneiform inscriptions. (Books on Egypt and Chaldæa, vol. 5). .....G 3807
Machen (A.). Hieroglyphics ...E 4991

BIBLIOGRAPHY.

Besant. The pen and the book.E 4366
Field. Love affairs of a bibliomaniac .....E 3821
Garnett. Essays in librarianship and bibliography. (Library Series, V.) .....E 4291
Gross. Bibliography of British municipal history .....G 3087
Sources and literature of English history from the earliest times to about 1485 .....G 4044
Hazlitt (Wm. C.). Confessions of a collector .....E 4117
Howe. American bookmen.....E 4182
Humphreys. The private library.E 3967
Joline (A. H.). Diversions of a book-lover .....E 5094
Kitton. Minor writings of Charles Dickens, a bibliography and sketch .....E 2572
Novels of Charles Dickens ....E 2570
Lawler. Book auctions in England in the 16th century .....E 2571
Matthew. Literature of music...E 2569
Maxwell (*Sir* Herbert). Rainy days in a library .....E 4001
Millar. Books; a guide to good reading .....E 4307
Noble. Bibliography of Inverness newspapers and periodicals..G 4740
Powell. Excursions in libraria..E 3911
Putnam. Books and their makers during the middle ages, vols. 1-2 .....E 3937-8
Raffety. Books worth reading..E 4390
Rees (*Dr.* T.). Reminiscences of literary London, 1779-1853...E 3824
Roberts (W.). Rare books and their prices .....E 3900
Shaylor. (*Ed.*). Saunterings in bookland with gleanings by the way .....E 4573
Slater (J. H.). Romance of book collecting .....E 4332
Spofford. A book for all readers: collection, use and preservation of books, 2nd edition .....E 4742
Stephens, and others. Counsel upon the reading of books...E 4714
Wheatley (H. B.). How to make an index. .....E 2573
Prices of books. (Library Series, IV.) .....E 4290

LIBRARY ECONOMY.

Bourgoyne. Library construction, architecture, fittings and furniture .....E 4288
Garnett. Essays in librarianship and bibliography. (Library Series, V.) .....E 4291
Macfarlane (John). Library administration. (Library Series, III.). .....E 4289
Ogle. The free library .....E 4287

BOOK-PLATES.

Slater. Book-plates and their value: English and American plates.E 4339

GRAMMAR AND PHILOLOGY.

Ayres. Some ill-used words.....E 4627
Breal. Semantics: studies in the science of meaning .....E 4747

De Arteaga y Pereira. Practical Spanish, 2 parts .....B 2553-54

Part I.—Nouns, adjectives, pronouns—Exercises.
Part II.—Verbs, etc., with copious vocabularies.

Earle. A simple grammar of English now in use .....E 4285
Hein, and **Becker.** Commercial German, part I .....B 2552
Lounsbury. The standard of pronunciation in English .....E 5196
Molloy. The Irish difficulty; shall and will .....E 4286
Morfill. Grammar of the Bohemian or Cêch language .....E 4579
Murray. Evolution of English lexicography. (Romanes Lecture, 1900) .....E 4782
Nicholson. Keltic researches....G 4895
[Robinson (*Mrs.* T.).]. Historical view of languages and literature of the Slavic nations .....E 4593
Skeat (W. W.). Notes on English etymology .....E 4891
Student's pastime, being articles re-printed from "Notes and Queries." .....E 4067
Soames. Introduction to phonetics, (English, French and German) E 3828
Sweet. History of language.....A 1983
Practical study of languages...E 4586
Tarver (Francis). French stumbling-blocks and English stepping-stones .....E 4038
Wright (Joseph). Primer of the Gothic language, 2nd edition.E 4352

ANGLO-SAXON.

Beowulf, and the fight at Finnsburg. Trans. into English prose by *Hall* .....E 4862

CRITICISM AND ÆSTHETICS.

Adams. Essays in modernity..E 4371

Contents: — Tennyson — Democracy — Anglo Indian story-teller—Poetry and criticism of Mr. Swinburne—Some recent novels—Shelley—Mr. R lyard Kipling's verse—Hunt for happiness.

"Annalist." Musings without method, a record of 1900-1901.E 5027
Bates. Talks on the study of literature .....E 4137
Beers. History of English romanticism in the 19th century....E 4967

Contents:— Walter Scott — Coleridge, Bowles, and the Pope controversy—Keats—Leigh Hunt, and the Dante Revival—The romantic school in Germany—The romantic movement in France—Diffused romanticism in the literature of the 19th century—The pre-Raphaelites—Tendencies and results.

Bennett. Fame and fiction.....E 4959

Contents:—The average reader and the recipe for popularity—Miss Braddon —**J. M. Barrie—Charlotte M. Yonge—** Rhoda Broughton — Sarah Grand — "The Master Christian" — E. T. Fowler—"Red pottage"—A note on the revolution in journalism—The fiction of popular magazines—Silas Hocking—The craze for historical fiction in America—James Lane Allen —"David Harum"—George Gissing— Ivan Turgenev—George Moore.

Bonnell. Charlotte Brontë, George Eliot, Jane Austen: studies in their works .....E 5081
Brooke (S.). Religion in literature and religion in life .....E 4860
Brownell (W. C.). Victorian prose masters .....E 4966

Contents:—Thackeray—Carlyle—George Eliot — Matthew Arnold — Ruskin— George Meredith.

Burroughs. Literary values, etc..E 4633

Contents: — Literary values—Analogy, true and false—Style and the man—Criticism and the man—Recent phases of literary criticism—"Thou shalt not preach"—Democracy and literature—Poetry and eloquence—Gilbert White again—Lucid literature—"Mere literature" — Another word on Emerson — Thoreau's wildness — Nature in literature—Suggestiveness — On the re-reading of books—The spell of the past—The secret of happiness.

Burton. Literary likings .....E 4346

Contents:—Robert Louis Stevenson—Björnson —Daudet —James — Renaissance in Browning's poetry—Washington Irving's services to American history.

Byrne. Australian writers .....E 3829

Contents: — Marcus Clark — Henry Kingsley — Ada Cambridge — Adam Lindsay Gordon—Rolf Boldrewood—Mrs. Campbell-Praed—Tasma.

Chapman (John J.). Emerson and other essays .....E 4263

Contents:—Emerson—Walt Whitman—Study of Romeo—Michael Angelo's sonnets—Fourth canto of the Inferno —Robert Browning—Robert Louis Stevenson.

Collins. Ephemera critica, or plain truths about current literature. E 4761
Colloquies of criticism, or literature and democratic patronage...E 4866

Conferences on books and men..E 4763

Contents:—A standard of gentility—Oxford wit and humor—A forgotten poet: Abraham Cowley—Patriotic songs—An 18th century divine—A holiday number—Sir John Davies—The new criticism—Tears of the muses—H. D. Traill—Legend of Maccongline — William Cowper — Poetry of Chaucer.

Corson (H.). A primer of English verse, chiefly in its æsthetic and organic character .....E 4086

Courthope (W. J.). Life in poetry: law in taste .....E 4791

Crawford (V. M.). Studies in foreign literature .....E 4391

Contents:—Present decadence in France — Cyrano de Bergerac — Alphonse Daudet — J. K. Huysmans — Emil Verhaeren—Maurice Maeterlinck—Vsinger of Bruges—Gabrielle d'Annunzio—Antonio Fogazzaro—Henryk Sienkiewicz—War and peace.

Cross (W. L.). Development of the English novel .....E 4357

Dawson (W. J.). Makers of modern prose .....E 4596

Contents:—Johnson—Boswell's Johnson—Oliver Goldsmith—Edmund Burke—Edward Gibbon—Lord Macaulay—Walter Savage Landor—Thomas De Quincey — Charles Lamb — Thomas Carlyle — Ralph Waldo Emerson — James Anthony Froude—John Ruskin — John Henry Newman— Frederick W. Robertson.

Dixon. In the republic of letters.E 4340

Contents:—Poetry of Matthew Arnold—Poetry of George Meredith—Poetry of the De Veres—Novels of George Meredith—Romantic revival.

Dobson. Side-walk studies .....E 5029

Contents: — Mrs. Woffington — St. James's Park—The Covent-Garden Journal — Chinese shadows — 'Dear Mrs. Delany'—The 'Vicar of Wakefield' and its illustrators—Dr. Johnson's haunts and habitations—Title authors of the eighteenth century—The story of the 'Spectator'—A walk from Fulham to Chiswick—On certain quotations in Walton's 'Angler'—'Vader cats.'

Dowden. New studies in literature E 3873

Contents:—Mr. Meredith in his poems—Poetry of Robert Bridges—Poetry of John Donne—Amours de voyages—Goethe—Coleridge as a poet—Edmond Scherer—Literary criticism in France — The teaching of English literature.

Puritan and anglican, studies in literature .....E 4752

Contents: — Puritanism and English literature — Sir Thomas Browne — Richard Hooker—Herbert—Vaughan—Milton—Jeremy Taylor—Baxter—John Bunyan—Samuel Butler.

Farrar (*Very Rev.* F. W.). Great books: Bunyan, Shakespeare, Dante, Milton, The Imitation, etc. .....E 4329

Findlay (J. P.). The spindle-side of Scottish song .....E 4998

Garnett (R.). Essays of an ex-librarian .....E 4968

Contents:—On translating Homer—The date and occasion of "The Tempest"—The poetry of Coleridge—Shelley and Lord Beaconsfield—The story of Gycia—The love-story of Luigi Tansilfo — Beckford's "Vathek — Thomas Moore—Thomas Love Peacock—Matthew Arnold—Ralph Waldo Emerson—Shelley's views on art.

Gates. Studies and appreciations.E 4720

Contents: —Romantic movement —Return to conventional life—Tennyson's relation to common life—Nature in Tennyson's poetry — Hawthorne — Edgar Allen Poe—Charlotte Brontë—Three lyrical modes—Taine's influence as a critic—Impressions and appreciations.

Three studies in literature .....E 4321

Contents:—Francis Jeffrey—Newman as a prose writer—Matthew Arnold.

Gayley, and **Scott.** Introduction to the methods and materials of literary criticism .....E 4599

Gibbs. Knowledge is power.....E 5177

Gosse. Critical kit-kats .....E 3995

Contents:—Sonnets from the Portuguese—Keats in 1894—Thomas Lovell Beddoes—Edward Fitzgerald—Walt Whitman—Count Lyof Tolstoi—Christina Rossetti—Lord de Tabley—Toru Dutt—M. José-Maria de Heredia—Walter Pater—Robert Louis Stevenson.

Graham. Scottish men of letters in the 18th century .....E 4934

Gurteen. The epic of the fall of man: a comparative study of Caedmon, Dante and Milton.E 3955

Harrison. Tennyson, Ruskin, Mill and other literary estimates.E 4602

Contents : — Tennyson — Ruskin — Matthew Arnold — John Addington Symonds — English prose — Book-trotter — Lamb and Keats — New memoirs of Gibbon—New letters of Gibbon—Historical method of Froude — Historical method of Freeman — John Stuart Mill.

Hillis (Newell Dwight). Great books as life-teachers .....E 4678

Contents:—New times, and the poets and essayists as prophets of a new era—John Ruskin's "Seven lamps of architecture"—George Eliot's Tito in "Romola"—Hawthorne's "Scarlet letter"—Victor Hugo's "Les Miserables"—Tennyson's "Idylls of the King"—Browning's "Saul"—Memoirs of Henry Drummond—Life of Lord Shaftesbury—Biography of Frances Willard—Blaikie's life of David Livingstone—Life of Wm. Ewart Gladstone.

Hodgkins. Guide to the study of nineteenth century authors...E 4134

Howells (W. D.). Heroines of fiction, 2 vols. .....E 4796-7

Hudson. Studies in interpretation. E 4006

Keats—Clough—Matthew Arnold.

Johnson (Charles). Elements of literary criticism .....E 4311

Joline (A. H.). Diversions of a book-lover .....E 5094

Lawton. The New England poets; a study of Emerson, Hawthorne, Longfellow, Whittier, Lowell, Holmes .....E 4318

Le Gallienne. Travels in England. E 4737

Liddell. Introduction to the scientific study of English poetry .....E 5030

Lilly. Four English humorists of the 19th century .....E 3927

Contents: — Dickens — Thackeray — George Eliot—Carlyle.

Mabie. Books and culture .....E 4904

Matthews (Brander). Aspects of fiction, etc. .....E 4069

Contents:—American literature—Two studies of the South—The penalty of humor—On pleasing the taste of the public—On certain parallelisms between the ancient drama and the modern—Two Scotsmen of letters: Mr. Andrew Lang, Robert Louis Stevenson—Aspects of fiction.

Historical novel, etc.....E 4881

Contents:—The historical novel—Romance against romanticism—New trials for old favorites—Study of fiction—Alphonse Daudet—On a novel of Thackeray's—H. C. Bunner—Literature as a profession—Relation of the drama to literature—The drama—Collaboration.

Philosophy of the short story..E 4629

O'Hagan (T.). Studies in poetry.E 4711

Contents:—Tennyson's "In Memoriam"—Browning's "A death in the desert"—Mrs. Browning's "Sonnets from the Portuguese"—Wordsworth's ode "On intimations of immortality"—Coleridge's "Ancient mariner"—Shelley's "Prometheus unbound"—Keats' "Eve of St. Agnes"—Grey's "Elegy in a country churchyard."

Oliphant (James). Victorian novelists .....E 4582

Contents:—The novel as an art-form—Scott and Jane Austen—Charles Dickens—W. M. Thackeray—Charlotte Brontë—George Eliot—George Meredith—R. Louis Stevenson—Rudyard Kipling and I. Zangwill.

Owen (J.). The five great skeptical dramas of history .....E 4144

Contents:—The Prometheus Vinctus of Æschylus—Book of Job—Goethe's Faust—Shakespeare's Hamlet—"El magico prodigioso."

Palgrave. Landscape in poetry..E 4092

Pater (W.). Essays from 'The Guardian.' .....E 4794

Contents:—English literature—Amiel's "Journal intime"—Browning—"Robert Elsmere"—Their Majesties' servants—Wordsworth—Mr. Gosse's poems—Ferdinand Fabre—The "Contes" of M. Augustin Filon.

Pearson (Charles H.). Reviews and critical essays .....E 3940

Contents:—Personal memoirs—Caricatures—Cynicism in literature—Questions of casuistry—The grand style—Optimism—Pessimism—Sheridan—Bismarck—Emerson—Mazzini—History in state schools—Court of Napoleon—Scottish characteristics—Early life of Renan—The black republic—An agnostic's progress—High life in France.

Quiller-Couch (A. T.). Adventures in criticism .....E 4003

Contents:—Chaucer, "The passionate pilgrim"—Shakespeare's lyrics—Samuel Daniel—William Browne—Thomas Carew—"Robinson Crusoe"—Lawrence Sterne—Scott and Burns—Charles Reade—Henry Kingsley—Alex. Wm. Kinglake—C.S.C. & J.K.S.—R. L. Stevenson—M. Zola—Selection—Externals—Club talk—Excursions in poetry—Popular conception of a poet—Poets on their own art—Attitude of the public towards letters—A case of book-stall censorship—The poor little penny dreadful—Ibsen's "Peer Gynt"—Mr. Swinburne's later manner—A morning with a book—Mr. John Davidson—Björnson—Mr. George Moore—Mrs. Margaret L. Woods—Mr. Hall Caine—Mr. Anthony Hope—"Trilby"—Mr. Stockton—Bow-wow—Of seasonable numbers.

Rawnsley (H. D.). Lake Country sketches .....E 5129

Rickett (Arthur). Prophets of the century .....E 4361

Rossetti. (*Ed.*). Ruskin: Rossetti: Pre-Raphaelitism, papers from 1854 to 1862 .....E 4343

Ryan (W.). Literary London...E 4178

Saintsbury. History of criticism and literary taste in Europe.E 4774

Vol. 1:—Classical and mediæval criticism.

Seaman. Borrowed plumes .....E 4632

Contents:—The two Elizabeths—"John Oliver Hobbes"—Miss Ellen Thorneycroft Fowler — An Englishwoman's love-letters — Mr. Hall Caine — Miss Marie Corelli — Mr. Dooley — Mr. Henry Harland—Mr. Maurice Hewlett—Mr. George Meredith—Sir John Lubbock — Mrs. Humphrey Ward — Mr. W. E. Henley—Mr. Henry James —M. Maurice Macterlinck—Mr. G. Bernard Shaw—Mr. Stephen Phillips —Mr. Henry Seton Merriman—Mr. Andrew Lang—Mr. George Moore Mrs. Meynell—Mr. William Watson.

Sedgwick (H. D.). Essays on great writers .....E 5059

Contents:—Lockhart's life of Scott—D'Annunzio, novelist — Montaigne — Macaulay—English and French literature—Don Quixote—A holiday with Montaigne — Some aspects of Thackeray.

Shaylor (J.). Some favorite books and their authors .....E 4896

(*Comp.*). Pleasures of literature and the solace of books....E 4045

Smith (G. G.). (*Ed.*). Elizabethan critical essays, vols. 1-2.....E 5204-5

Soulsby. Stray thoughts on reading .....E 4053

Contents:—Suggestions on reading—Novels—Romola—Charles Kingsley—Poetry—A shadow from the "Merchant of Venice" — Wordsworth — "The Happy Warrior"—Paracelsus — Dante—The Divine Comedy—Sunday reading—"The Pilgrim's Progress."

Stephen (Leslie). Studies of a biographer, 4 vols. E4278-9, 5015-16

Contents:—Vol. I:—National biography —Evolution of editors—John Byrom — Johnsoniana — Gibbon's Autobiography — Arthur Young — Wordsworth's youth.

Vol. II:—Story of Scott's ruin—Importation of German — Matthew Arnold—Jowett's life—Oliver Wendell Holmes — Life of Tennyson — Pascal.

Vol. III:—The Browning letters—John Donne—John Ruskin—William Godwin's novels — Walter Bagehot — Thomas Henry Huxley — James Anthony Froude—In praise of walking.

Vol. IV:—Shakespeare as a man—Southey's letters — New lights on Milton—Emerson—Anthony Trollope —Robert Louis Stevenson—The cosmopolitan spirit in literature.

Stoddard (F. H.). Evolution of the English novel .....E 4622

Strong. The great poets and their theology .....E 4185

Contents:— Homer— Virgil — Dante — Milton — Goethe — Wordsworth — Browning—Tennyson.

Studies in European literature. (Taylorian Lectures, 1889-1899) E 4727

Contents:—Merimée - Leopardi - Lessing — Paolo Sarpi— Flaubert - Goethe — Boccaccio.

Tolman (A. H.). The views about Hamlet, etc. .....E 5201

Contents:—Views about Hamlet—The author's comment in "Vanity Fair" — Studies in Macbeth — Lanier's "Science of English verse"—Shakespeare's stage and modern adaptations—Symbolic value of English sounds—The Finnish "Kalevala" and the epic question—Hamlet's "Woo't drink up eisel?"—Shakespeare and "The taming of the shrew"—Shakespeare's "Love's labour's won" — English surnames — The style of Anglo-Saxon poetry—Natural science in a literary education—Was Poe accurate?

Tolstoy. What is art? .....E 4282

Traill. The new fiction and other essays .....E 4242

Contents: — The new fiction — The political novel—Politics of literature —Matthew Arnold—Samuel Richardson—Novel of manners—Newspapers and English—Lucian—Provincial letters—Future of humour.

(*Ed.*). Among my books .....E 4330

Trent. Authority of criticism, etc. E 4504

Contents:—Authority of criticism—Apropos of Shelley—Literature and morals— Nature of literature— On translating Horace—The Byron revival—Teaching the spirit of literature—Mr. Howells and romanticism —Tennyson and Musset once more.

Tuckerman. Characteristics of literature, illustrated by the genius of distinguished men.E 4334

Contents:—The philosopher: Sir Thomas Browne—The dilettante: Shenstone—The moralist: Channing—The wit: Swift — The philanthropist: Wm. Roscoe—The humorist: Charles Lamb — The historian: Macaulay — The idealist: John Sterling—The rhetorician: Burke — The scholar: Mark Akenside — The biographer: Final memorials of Lamb and Keats.

Vaughan (C. E.). (*Ed.*). English literary criticism .....E 4005

Vincent. The bibliotaph and other people .....E 4325

Contents:—The bibliotaph — Thomas Hardy—Letters of John Keats—An Elizabethan novelist — Autobiography of a fair-minded man—Concerning a red waistcoat—Stevenson.

Hôtel de Rambouillet and *The Précieuses* .....E 4613

Walker (Hugh). Greater Victorian poets .....E 3924

Ward. Prophets of the 19th century: Carlyle, Ruskin, Tolstoy. E 4659

Wedmore. On books and arts...E 4594

Whibley. Studies in frankness..E 4243

Contents: — Petronius — Heliodorus—Laurence Sterne—Apuleius—Herondas —Edgar Allan Poe—Lucian—Sir Thomas Urquhart.

Whittuck. The "good man" of the 18th century, a monograph on 18th century didactic literature E 4762

Williams (A. M.). Our early female novelists, etc. .....E 4640

Contents:—Our early female novelists—Pope — Emily Brontë — Some characteristics of Scott's poetry—Zola's theory of the novel.

Wilson. Leaders in literature...E 4274

Contents: — Ralph Waldo Emerson — Carlyle and Emerson: a comparison —James Russell Lowell—George Eliot —Mrs. Browning—Robert Browning —Matthew Arnold—Herbert Spencer —John Ruskin.

Wolfe. Literary rambles at home and abroad .....E 4717

Women novelists of Queen Victoria's reign .....E 3387

Contents:—*Oliphant, Mrs.*, The sisters Bronte—*Linton, Mrs. Lynn*, George Eliot—*Lyall, Edna*, Mrs. Gaskell—*Sergeant, A.*, Mrs. Crowe, Mrs. Archer Clive, Mrs. Henry Wood—*Yonge, Charlotte M.*, Lady Georgiana Fullerton, Mrs. Stretton, Anne Manning — *Parr, Mrs.*, Dinah Mulock (Mrs. Craik)—*Macquoid, Mrs.*, Julia Kavanagh, Amelia B. Edwards—*Alexander, Mrs.*, Mrs. Norton—*Marshall, Mrs.*, "A.L.O.E." (Miss Tucker), Mrs. Ewing.

Woodberry. Makers of literature.E 4620

Contents:—Matthew Arnold—Coleridge —Shelley —Landor—Crabbe—Charles Lamb—Aubrey de Vere—Idealism—Sir Geo. Beaumont—Wordsworth—Three men of piety: Bunyan, Cowper, Channing —Whittier —Lowell — Darwin's life — Byron's centenary — Browning's death.

Worsfold. Judgment in literature.A 1082

Principles of criticism .....E 4158

Yeats (W. B.). Ideas of good and evil .....E 5116

Individual criticism:—

Arnold (Matthew) -

Galton. Two essays upon Arnold E 4249

Saintsbury. Matthew Arnold...E 4521

Austen (J.), her contemporaries and herself. *Pollock, W. H.*..E 4584

Barrie (J. M.), and his books *Hamerton, J. A.* .....E 4758

Björnson (B.). *Brandes* .....E 4422

Browning (Elizabeth Barrett), Study of. *Whiting* .....E 4349

Browning (Robt.). *See* page 24.

Buchanan (Robt.), the poet of modern revolt. *Stodart-Walker*.E 4861

Burns, A primer of. *Craigie*.....E 4077

Caine (Hall), the man and the novelist. *Kenyon* .....E 4697

Carlyle (Thomas)—

Heggie (D.). How I read Carlyle's French Revolution .....E 5031

See also page 30.

Corelli (Marie)—

Coates, and *Bell.* Marie Corelli.E 5054

Dante. *See* page 45.

Dickens (Charles)—

Gissing. Charles Dickens, a critical sketch .....H 3819

Hughes. Dickens as an educator B 2064

Kitton. Charles Dickens, his life, etc. .....E 5012

Minor writings of Charles Dickens .....E 2572

Novels of Charles Dickens..E 2570

Emerson (Ralph Waldo)—

Mead. Influence of Emerson..E 5134

Harte (Bret), a treatise and a tribute. *Pemberton* .....E 4695

Hawthorne (Nathaniel), and his circle. *Hawthorne, J.* .....E 5091

Huxley (T. H.). *Clodd, E.* .....E 4525

Ibsen (Henrik)—

Brandes. Henrik Ibsen .....E 4422

Russell, and *Standing.* Ibsen on his merits .....E 4132

Kipling (Rudyard)—

Clarke. Rudyard Kipling .....E 4388

Rudyard Kipling, attempt at appreciation, 2nd impression. E 4694

Clemens. A ken of Kipling....E 4368

Knowles. A Kipling primer....E 4572

Le Gallienne. Rudyard Kipling, a criticism .....E 4731

Lamb (Charles)—

Dobell. Sidelights on Charles Lamb .....E 5101

Longfellow. *McIlwraith* .....E 4879

Milton (John)—

Corson. Introduction to Milton.E 4502

Himes. Introduction and notes to "Paradise Lost." .....E 4315
Osgood. Classical mythology of Milton's English poems. (Yale Studies in English, VIII.)...E 4785
Raleigh (W.). Milton .....E 4749
Pinero (Arthur Wing), playwright. *Fyfe, H. H.* .....E 4698
Richardson (Samuel). A biographical and critical study. *Thomson* .....E 4784
Rousseau (Jean Jacques)—
Hudson. Rousseau, and naturalism in life and thought. (World's Epoch-Makers)....C 2578
Texte. Rousseau, and the cosmopolitan spirit in literature....E 4419
Ruskin (John)—
De La Sizeranne. Ruskin and the religion of beauty .....E 4581
Mather. John Ruskin, his life and teaching .....E 4732
Meynell. John Ruskin .....E 4523
Rawnsley. Ruskin and the English lakes .....E 4970
Schiller. Life and works. *Thomas.* E 4433
Shakespeare. *See* page 162.
Sordello, and Cunizza. *Benson*...E 4837
Stevenson (Robert Louis)—
Baildon. Robert Louis Stevenson, a life study in criticism.....E 4863
Cornford. Robert Louis Stevenson .....E 4522
Swinburne (Algernon C.). A study. *Wratislaw* .....E 4696
Tennyson. *See* page 178.
Thackeray (Wm. M.). *Whibley*..E 4526
Tolstoy—
Kenworthy. Tolstoy: his life and works .....E 5006
Maude. Tolstoy and his problems E 4872
Merejowski. Tolstoy as man and artist .....E 5017
Perris. Life and teaching of Leo Tolstoy, 2 copies E4964, 5181
Tourguenieff, and his French circle. Edited by *Halperine-Kaminsky.*E 4259
Whitman (Walt)—
Burroughs. Whitman, a study.E 3827
Holmes. Walt Whitman's poetry. E 4972
Wordsworth. *Raleigh, Walter* ....E 5022

COLLECTED WRITINGS.

Arnold (Matthew). Notebooks..E 4911
Baylis. Camp and lamp.....E 4135

Contents:—Tent, rod and pen—Annexed—Ballads and poems—Sonnets, villanelles and rondeaux—Rebel or patriot—Canadian out-door winter sports.

Berkeley (*Bishop*). Works. Edited by *Sampson*, vols. 1-3 .....E4300-4302
Blackie (John S.). Day-book....E 4788
Bowles (G. S.). A gun-room ditty box .....E 4331
Carlyle. Life of John Sterling..H 4493
On heroes. Edited by *MacMechan*, 2 copies E4893, 4992
Past and present .....H 4493
Sartor Resartus. Ed. *Barrett*..E 4131
Do., Ed. by *MacMechan*....E 4085
Do., Illustrated by *Sullivan.*E 4322
Christie (R. C.). Selected essays and papers. Ed. by *Shaw*...E 4936
Coleridge (S. T.). Anima poetæ, from unpublished note-books. Edited by *E. Coleridge* .....E 3915
Cook (*Mrs.* E. T.). From a woman's note-book .....E 4519
Dewart. Essays for the times, and later poems .....E 4316

Contents:—Robertson of Brighton—Charles Sangster—James Arminius—Questionable tendencies in current theological thought—Tübingen school of criticism—Confessions and retractions of an eminent scientist—What should ministers preach?—Moral teaching of the Old Testament—Last of the Great Prophets—Is the world growing worse?—Theology in the public schools.

Dobson. Miscellanies, (2nd series) E 4631
Emerson (R. W.). Works. (Riverside edition), 12 vols. .....E 5042-53

Contents:—Vol. I:—Nature, addresses and essays.
Vols. II., III:—Essays, 1st and 2nd series.
Vol. IV:—Representative men.
Vol. V:—English traits.
Vol. VI:—Conduct of life.
Vol. VII:—Society and solitude.
Vol. VIII:—Letters and social aims.
Vol. IX:—Poems.
Vol. X:—Lectures and biographical sketches.
Vol. XI:—Miscellanies.
Vol. XII:—Natural history of intellect, etc.

English Garner:
Fifteenth century prose and verse .....E 5217
Fitzgerald (E.). Miscellanies...E 4626

Contents:—Memoir of Bernard Barton—Euphranor—Preface to Polonius—Death of the Rev. George Crabbe—Charles Lamb—Introduction to readings in Crabbe—On red boxes—Occasional verses.

Forbes. Camps, quarters and casual places, 2 copies .....E 4072-3
Memories and studies of war and peace, 2nd edition .....E 3930
Gladstone (W. E.). Later gleanings, 1885-1896 .....E 4036

Haliburton. A centenary chaplet. With a biography by *J. P. Anderson* .....E 4160

James VI., and **I.**, a royal rhetorician. Treatise on Scottis poesie, A counter blaste to tobacco, etc., etc. Edited by *R. S. Rait* .....E 4882

Joubert. Selection from his Thoughts .....E 4397

Landor (W. S.). Letters and unpublished writings .....E 4244

Le Gallienne (R.). An old country house .....E 3048

Lockhart (A. J.). The papers of pastor Felix .....E 5106

MacMechan. Porter of Bagdad, etc. .....E 4868

Maitland (E. F.). From my window in Chelsea .....E 4635

Murray (*Hon. Sir* C.). Selections from writings, 2 vols .....E 4792-3

Nevinson. Between the acts.....E 5180

Contents:—A London merchant—Sabrina Fair—A don's day—Sic vos non vobis—Gaudeamus ipitus—In twenty-four hours—Corpus Christi—The relief of Eden—Væ victis—Of your charity—Izwa!—A little honey—The last rag—The pinnacle of fame.

Nietzsche. Dawn of day .....E 3944

Works, vol. 8: Thus spake Zarathustra .....E 3942

Vol. 11: Case of Wagner, Nietzsche contra Wagner, Twilight of the idols .The antichrist .....E 3943

Phelps. Orations and essays.....E 4789

Rosebery (*Lord*). Appreciations and addresses .....E 4389

Contents: — Appreciations: Burke — Robert Burns—Wallace—Robert Louis Stevenson—Gladstone—London.
Addresses: Bookishness and statesmanship—Duty of public service—Our civil servants—Quality of judgment—Work of public libraries—Parliamentary oratory—English-speaking brotherhood — Scottish history—Eton —The happy town councillor—Sport—Golf.

Ruskin. Fors clavigera, new series E 5008

Contents:—Lost jewels—Dust of gold—Ashestiel.

On the old road, 3 vols. .....E 4617-19

Contents:—Vol. 1:—History and criticism—Pre-Raphælitism—Architecture.
Vol. 2:—Inaugural address—Cambridge School of Art—The Cestus of Aglaia, 1865-66 — Picture galleries — Minor writings upon art—Notes on natural science.
Vol. 3: — Literature— Economy— Theology, an Oxford lecture, 1878.

Storm cloud of the 10th century. E 5009

Rutland (Janetta, *Duchess of*). Collected writings, 2 vols.....E 4941-2

Sidney (*Sir* Philip). Miscellaneous works. Edited by *Gray*.....E 3026

Steevens (G. W.). Things seen, impressions of men, cities and events, 2 copies .....E 4734-5

Steevens (*Mrs.* G. W.). A motley crew .....E 4958

Strong (L.), and **Osbourne.** Memories of Vailima .....E 5035

Contents:—*Stevenson, R. L.*, Verses written in 1872—*Strong, L.*—Vailima table-talk—*Osbourne, L.*, Mr. Stevenson's home life at Vailima—*Strong, L.*, Pola—*Strong, L.*, Samoan songs.

Stuart (*Lady* Louisa). Selections from her manuscripts. Edited by *Home* .....E 4196

Stubbs (C. W.). (*Dean* of Ely). In a minster garden .....E 4975

Swift. Prose works, edited by *T. Scott*, vols. 1-10 .....E 4118-27

Contents:—Vol. I:—Tale of a tub, and earlier works
Vol. II:—Journal to Stella.
Vols. III.-IV:—Writings on religion and the church.
Vol. V:—Historical and political tracts—English.
Vol. VI:—The Drapiers letters.
Vol VII — Historical and political tracts—Irish.
Vol. VIII:—Gulliver's travels.
Vol. IX: — Contributions to "The Tatler," "The Examiner," "The Spectator," and "The Intelligencer."
Vol. X:—Historical writings.

Thackeray (W. M.). Stray papers. Edited by *Lewis Melville*.....E 4757

Turner. Legal T leaves, 2 copies.E 4516-17

[Viaud]. Impressions .....E 4418

Wagner. Prose works. Trans. *Ellis*, vols. 4-8 .....E 3361-5

Contents:—Vol. IV:—Art and politics.
Vol. V:—Actors and singers.
Vol. VI:—Religion and art.
Vol. VII:—In Paris and Dresden.
Vol. VIII:—Posthumous, etc.

ESSAYS.

Addison, and **Steele.** Spectator in London: essays. Illustrated by *Cleaver* .....E 3890

Aldrich. Ponkapog papers .....E 5056

Contents:—Leaves from a note-book—Asides: Tom Folio — Fleabody and other queer names—Note on "L'Aiglon"—Plot and character—Cruelty of science—Leigh Hunt and Barry Cornwall—Decoration Day—Writers and talkers—On early rising—Un poête manqué—Male costume of the period—On a certain affectation—Wishmaker's Town—Historical novels—Poor Yorick—The autograph hunter.

Ashby-Sterry. The bystander, or leaves for the lazy .....E **4754**

Austin (L. F.). At random, essays and stories .....E 4084

Avebury (*Rt. Hon. Lord*). Essays and addresses, 1900-1903. ...E 4443

Contents:—Huxley's life and work—John Ruskin — Richard Jefferies — Macaulay ceremonial — Manchester Public Library Jubilee—The order of merit—On bank holidays—On the Early Closing Bill—On the present position of British commerce—Our fiscal policy—On municipal trading—On education—The study of nature—Address to the London County Council Scholars — Address to the Churchmen's Union.

Beeching. Religio laici .....E 5001

Contents:—Christianity and stoicism—The spirit of the English Church, as exhibited in the literature of the 17th century—Izaak Walton's life of Donne—Apologia pro clero—Poverty of the clergy—Fallacies in the ritual controversy—The Church and elementary education.

Bell (Lilian). From a girl's point of view, 2 copies .....E 4059-60

Contents: — Untrained man under thirty-five — Philosophy of clothes — Woman's rights in love—Men as lovers—Love-making as a fine art—Girls and other girls—On the subject of husbands—A few men who bore us—The new woman.

Belloc. In a walled garden ...E 3993

Contents: — A ghostly procession — Dorothea Casaubon and George Eliot—Joseph Priestley in domestic life—In Rome with Mrs. Jameson—Mary Howitt—Lady Georgiana Fullerton—An old world prince—Montagus and Procters — A chapter of war — Dr. Manning of Bayswater—Mrs. Booth—Modesty of nature—On living well to the front—What to do, then?—What comes after—The day after to-morrow—A group of French friends: Comte Adolphe de Circourt; Mademoiselle de Montgolfier—The shoemaker's story—A widow indeed.

Benson (Arthur). Essays .....E 3887

Contents:— The ever-memorable John Hales—A minute philosopher—Henry More, the platonist—Andrew Marvell—Vincent Bourne— Thomas Gray—Wm. Blake—The poetry of Keble—Elizabeth Barrett Browning—The late master of Trinity—Henry Bradshaw—Christina Rossetti—The poetry of Edmund Gosse.

Besant (Walter). Essays and historiettes .....E 5055

Contents:—King René of Anjou—The failure of the French Reformation—Théophile de Viau—Alfred de Musset — Henry Murger — Froissart's love story—The story of a fair Circassian — Over Johnson's grave — The first Society of British Authors — Literature as a career.

Birrell (A.). Miscellanies .....E 4906

Contents: — John Wesley — What happened at the Reformation?—Christian evidences — Ideal of a university — Walter Bagehot — J. A. Froude — Robert Browning—Is it possible to tell a good book from a bad one? — The House of Commons—Sir Robert Peel.

[Blouet (Paul).]. ("Max O'Rell," *pseud.*). Between ourselves, 2 copies .....E 5004-5

Bowker (R. R.). The arts of life.E 4612

Contents:—Proem: growth Foreword—Firsts and lasts Of education — Of business — Of politics—Of religion.

Buck (J. D.). Browning's Paracelsus, etc. .....E 3833

Contents: — Paracelsus — Genius — The music of the spheres—Idols and ideals.

Bullen. A sack of shakings.....E 4870

Cabell (J. C.). The thoughtless thoughts of Carisabel .....E 5137

Carlyle. Montaigne, etc. .....E 4153

Contents : — Montaigne — Lady Mary Wortley Montagu — Montesquieu — Montfaucon— Dr. John Moore— Sir John Moore —Necker— Nelson —The Netherlands — Newfoundland — Norfolk — Northamptonshire — Northumberland — Mungo Park — William Pitt, Earl of Chatham—William Pitt, the younger.

Carman (Bliss). The kinship of nature .....E 5135

Chamberlin. Listener in the town F 4031

Listener in the country .....E 4032

Church (Richard W., *Dean*). Occasional papers, 2 vols.....E 3830-31

Contents:—Vol. I.—Carlyle's Cromwell—A sequel to the "Vestiges"—Stanley on the study of ecclesiastical history—Stanley's Lectures on the Jewish Church—Merivale on the conversion of the Roman Empire—Epictetus—Thierry's St. Jerome—Ranke's "History of the Popes"—Dean Milman's Essays — Guicciardini — Lecky's History of morals—Morison's St. Bernard—Ignatius Loyola—Bossuet's earlier sermons — Jansenist expositions of scripture — Fenelon's mysticism — Lamennais—An Eirenicon—Döllinger on the Reunion of Christianity—Moore's Lectures on the Reformation—A fragment on Elizabeth.

Vol. II.—Mr. Gladstone on the Royal Supremacy — Joyce on Courts of spiritual appeal—Privy council judgments—Sir John Coleridge on the Purchas case—Mr. Gladstone's let-

ter on the English Church—Disendowment—The new court—Mozley's Bampton lectures — Ecce Homo — Author of "Robert Elsmere" on a new Reformation—Renan's "Vie de Jésus" — Renan's "Les Apôtres" — Renan's "Hibbert lectures"—Renan's "Souvenirs d'enfance" — Life of Frederick Robertson—Life of Baron Bunsen—Coleridge's Memoir of Keble — Maurice's Theological essays — Frederick D. Maurice—Sir Richard Church—Death of Bishop Wilberforce —Retirement of the Provost of Oriel —Mark Pattison—Pattison's Essays—Bishop Frazer—Newman's "Apologia" —Dr. Newman on the "Eirenicon"—Newman's parochial sermons — Cardinal Newman — Cardinal Newman's course — Cardinal Newman's naturalness—Lord Blachford.

Clarke (James Freeman). Nineteenth century questions....E 3988

Contents:—Literary studies: Lyric and dramatic elements in literature and art —Dualism in national life —Did Shakespeare write Bacon's works?
Religious and philosophical: Affinities of Buddhism and Christianity—Why I am not a Free-Religionist—Have animals souls?—Apropos of Tyndall —Law and design in nature.
Historical and biographical: The two Carlyles—Buckle and his theory of averages — Voltaire — Ralph Waldo Emerson —Harriet Martineau —Rise and fall of the slave power in America.

[Clemens]. ("Mark Twain," *pseud.*). How to tell a story, etc., 2 copies .....E 4097-8

Contents:—How to tell a story—In defence of Harriet Shelley—Fenimore Cooper's literary offences —Travelling with a reformer—Private history of the "Jumping frog" story—Mental telepathy again—What Paul Bourget thinks of us—A little note to M. Paul Bourget.

Coleridge (M.). Non sequitur..E 4746
[Cross (*Mrs.*).]. ("George Eliot," *pseud.*). Impressions of Theophrastus Such .....E 4908
Curtis. Ars recte vivendi.....E 4238

Contents:—Extravagance at college—Brains and brawn—Hazing—The soul of the gentleman — Theatre manners—Woman's dress — Secret societies — Tobacco and health — Tobacco and manners— Duelling—Newspaper ethics.

Darmesteter. English studies...E 4002

Contents:—Joan of Arc in England—The French Revolution and Wordsworth—Life of George Eliot—George Eliot's letters — Oliver Madox-Brown—Poetry of Mary Robinson—Celtica—Irish literature and Ossian —Irish political ballads—Calcutta —Two Indian books—A mage in Paris.

Dobson. Eighteenth century vignettes, 3rd series .....E 4078

Contents:—Prologue—'Exit Roscius'—Dr. Meade's library — Grosley's 'Londres' — 'Polly Honeycombe'—Thomas Gent, printer—Adventures of five days—A revival of Reynolds — Fielding's library — 'Cambridge, the everything'—The Officina Arbuteana — Matthew Prior — Puckle's 'Club'—Mary Lepel, Lady Hervey—Tour of Covent Garden.

Paladin of philanthropy, etc...E 4372

Contents:—A paladin of philanthropy —Goldsmith's poems and plays — Angelo's "Reminiscences" — Latest life of Steele—Author of "Monsieur Tonson"—Boswell's predecessors and editors—English engraver in Paris —Old Whitehall—Luttrell's "Letter to Julia"—Changes at Charing Cross —John Gay—Grub Street of the arts—Marteilhe's "Memoirs."

Dryden (J.). Essays. Edited by *Ker*, 2 vols. .....E 4712-13
English essays .....E 4008

Contents:—Francis Bacon, Lord Verulam—Abraham Cowley—Daniel Defoe—Sir Richard Steele—Joseph Addison— Jonathan Swift— Henry Fielding—Alexander Pope— George Colman and Bonnel Thornton—William Cowper—Philip Stanhope, Earl of Chesterfield—Horace Walpole, Earl of Oxford—Samuel Johnson—Oliver Goldsmith — Leigh Hunt — William Hazlitt—Charles Lamb.

English Garner. Critical essays and literary fragments .....E 5076
Exploded ideas and other essays.E 4682

Contents:—Exploded ideas —Gossip — Novelty—Pious pelican— Sincerity—Beyond sense— Essential features—"In memoriam" —*Ferae naturae*—Political ambition—Hill climbing—A pig happy —Home —Being alone — Scotch funerals —Success —Anger—The essay—Cycling—Taste—A recluse —Habitats— The gardener— Playing at science—Dogmatism—Conscience—Love.

Fiske (J.). Essays: historical and literary, 2 vols. .....G 4514-15

Contents:—Vol. I.—Scenes and characters in American history—Thomas Hutchinson—Charles Lee—Alexander Hamilton, and the federalist party—Thomas Jefferson—James Madison—Andrew Jackson—Harrison, Tyler, and the Whig coalition — Daniel Webster and the sentiment of union.
Vol. II.—In favorite fields: Old and new ways of treating history—John Milton—Connecticut's influence on the federal constitution—The deeper significance of the Boston Tea Party —Reminiscences of Huxley—Herbert Spencer's service to religion — John Tyndall—Evolution and the present age—Koschei the Deathless.

Frazer. Leabhar nan sonn. [Canadian Gaelic essays] .....E 4130

Fry (*Rt. Hon. Sir* E.). Studies by the way .....E 4770

Contents : — "Banquet" of Dante — Theory of punishment — The Old Testament — Sermons — Conveyancing—Strabo in Egypt —An old Greek —Notes on Greece—Notes on Sicily.

Godkin. Reflections and comments, 1865-1895 .....E 3954

Graham (G.), and (R. B. C.). Father Archangel of Scotland, etc. .....E 3994

Contents:—Father Archangel of Scotland—A will—De Heretico Comburendo—In the Tarvanasian woods—A Jesuit—Ras Doura—El Babor—The horses of the Pampas—A vanishing race—Yuste—The Batuecas—La Vera de Plasencia—In a garden.

Grahame. Dream days. 2 copies.E 4051-52

Grant. Art of living .....E 3913

Harrison. George Washington, etc. E 4963

Contents:—George Washington and the republican ideal—Abraham Lincoln—The millenary of King Alfred—The writings of King Alfred—The Dutch republic—Recent biographies of Cromwell—Republicanism and democracy —Personal reminiscences—Municipal government—The nineteenth century.

Hearn. Exotics and retrospectives E 4345

Hewlett (Maurice). Earthwork out of Tuscany .....E 3893

Contents:—Apologia pro libello—Eye of Italy—Little flowers—Of sheep-shearers—A sacrifice at Prato—Of poets and needlework—Soul of a fate—Quattro-centisteria—Burden of Nesta Tyre — Ilaria, Mariota, Bettina — Servus servorum—Cats—Soul of a city—With the brown bear—Friends in council—Dead churches in Foligno.

Higginson (Thomas W.). Book and heart, essays .....E 4089

Hodge (H.). (*Ed.*). Recreations and reflections .....E 4997

Howells (W. D.). Impressions and experiences .....E 4070

Contents:—The country printer—Police report—I talk of dreams—An east-side ramble—Tribulations of a cheerful giver—The closing of the hotel—Glimpses of Central Park—New York streets.

Literature and life .....E 4439

Jessop (Augustus). Frivola....E 4066

Contents:—An antiquary's ghost story —Queen Mary's fool—Ups and downs of an old nunnery—A country cousin in London—The dying out of the marvellous—Clocks and watches—The phenomena of doubles—Dreams—A night of waking—The phantom coach —Books that have helped me.

Random roaming, etc. .....E 3998

Contents: — Random roaming — Castle Acre — Hill-digging and magic — A fourteenth century parson—A rustic retrospect, 1799—A scheme for clergy pensions — Something about village almshouses.

Jusserand. English essays from a French pen .....E 3897

Contents:—Forbidden pastimes of a recluse—England, XIIth century—A journey to Scotland in the year 1435 —Paul Scarron—A journey to England in the year 1663—One more document concerning Voltaire's visit to England—Appendix.

King. Sketches and studies ....E 3931

Contents : — Carolingian romance — Sacred trees and flowers— Dwarfs — folk-lore, history and romance — Change of faith in Ireland, A.D. 1000 — Great shrines of England — Travelling in England—Devonshire— Robert Herrick and his vicarage — Sketches and studies from Belgium— A pilgrimage to [illegible]

Kitchin (G. W.). Ruskin in Oxford, [illegible] .....E 5189

Contents: — Ruskin at Oxford — The statesmen of West Cumberland — Whitby Abbey, a study of Celtic and Latin monasticism—Durham College — The statutes of Durham Cathedral— The north in the fifteenth century— Dante and Virgil in the *Divina Commedia* — The burial-place of the Slavonians—The font in Winchester Cathedral — An address on Bishop Butler.

L. (M. W.). Reveries of a paragrapher .....E 4247

Contents:—Solemn thoughts—Domestic bliss—Man and woman—Lugubrious lucubrations —Journalism—Individual idiosyncrasies — Society —Art, music and the drama—Young America— Night thoughts—Fleeting fancies — Deep delvings —Altitudinous aspirations—Solid sense—Random shots — Facts and fancies—Prosy postulations —After thoughts.

Lanier. Retrospects and prospects E 4190

Contents:—Retrospects and prospects— San Antonio de Begar—Confederate memorial address—The new South— Sketches of [illegible]

Laurence (Perceval M.). On circuit in Kaffirland, etc. .....F 3427

Contents:—On circuit in Kafirland—How we went circuit in "a sort of a war"—A great adventurer, [Cecil Rhodes]—A great Irishman, [Lord Russell of Killowen]—"Dan'l:" a man of parts, [Sir Frank Lockwood]—From the Hague to the Cape—State trials—Law of crime—The scarlet robe—The unfinished will—An evening with Dr. Johnson.

Le Gallienne. Prose fancies. (Second series) ... .E 4068

Contents:—The seventh-story heaven—Spring by steel post—The great merry-go-round—Burial of Romeo and Juliet—Variations upon Whitebait—The answer of the rose—About the securities—The boom of yellow—Letter to an unsuccessful literary man—A poet in the city—Brown roses—The donkey that loved a star—On having one's enemies—The dramatic art of life—Arbitrary classification of sex—The fallacy of a nation—The greatness of man—Death and two friends—A seaport on the moon.

Retrospective views, 2 vols ..E 3991-2

Lewis (C. E.). Briar-wreaths ..E 4679

Contents:—Disenchantment—Garret musing—A study in rags—Touches of nature—Atrocities of genius—Briar-whiffs—Bygones of history—A heathen god—Beggar's dower—Mine and thine.

Lilly. Essays and speeches.....E 4149

Contents:—Alexander Pope—Professor Green—John Henry Newman—Temporal power of the Pope—Rejoinder to Signo. Crispi—Making of Germany—Literature and national life—New spirit in history.

Lodge. Certain accepted heroes, and other essays .....E 4136

Contents:—As to certain accepted heroes—The last Plantagenet—Shakespeare's Americanisms—Chatterton—Dr. Holmes—A liberal education—Home of the Cabots—English elections—Our foreign policy.

Lyttelton. Modern poets of faith, doubt and paganism, etc. ..E 5223

Contents:—Tennyson—Browning—The poetry of doubt (Arnold and Clough)—Carlyle's life and works—George Eliot—Modern pagan poetry (Swinburne and Landor—Thomson)—The pagan reaction under the Emperor Julian.

Macnaghten. Common thoughts on serious subjects .....E 3961

Contents:—The presence of God—Faith—Prayer—Duty—Truth—Our College—Purity—Gentle—Dignity of little duties—Friendship—On charitable judgments concerning our neighbors—Our Most Gracious Empress—Kindness to animals—Flowers of the field—Play—Home.

Maeterlinck. Treasure of the humble. Trans. *Sutro* .....E 4101

Contents:—Silence—The awakening of the soul—The predestined—Mystic morality—On women—The tragic in daily life—The star—The invisible goodness—The deeper life—The inner beauty.

Wisdom and destiny ..E 4338

Mattuce (H. O.). A wanderer..E 4822

Contents:—Dinedame—Nel mezzo del Cammin—Midsummer night—How to travel—Superstitions—Nominal friends—The ratés—Travel's compositions—The second part of Faust—Retrospect—The long journey.

Maxwell (*Sir* Herbert). Post meridiana: afternoon essays. E 3883

Contents:—Clothes—Games—Speech—Ornament—Bores—Conduct of friendship—The craving for fiction—The most English freethinker—Woodlands—With a postscript on London trees—Gardens—Fortune—Cattle—Salmon flies.

Rainy days in a library ..E 4001

Contents:—Adam Petrie's rob—Balzac's perfect courtier—The old sporting journal—Tirsilian—Bulwer's artificial lighting—Hagar's art of dining—Johnston's wonders—St. John's Highland sport—Tallemant des Reaux—Acts of the Scottish Parliament—Cromwell—Topham's letters—Pitcairn's criminal trials—Blaeu's atlas.

Milman. Through open spectacles ....E 4093

Contents:—Through open doors—On some impressions of trees—The thrice noble Margaret Newcastle—Bayreuth and Wagner—The charcoal-burner—Miss Burney's "Evelina"—On smiles—Novels of Miss Edgeworth—Nature's gardens—Sir Thomas Browne—Fir-cones and pig-rings—Temple Gardens—Charles Lamb's plays—A forgotten garden—Old ballads and famous tunes—On brilliant endings.

Muller (F. Max). Last essays, 1st and 2nd series .....E 4916-17

Contents:—1st Series:—Simplicity of language—My predecessors—Can we think without words?—On thought and language—Literature before letters—The savage—Prehistoric antiquities of the Indo-Europeans—Kant's "Critique of pure reason"—Coincidences—How to work—Dean Liddell as I knew him—Schleswig-Holstein and its place in history.
2nd Series:—Forgotten Bibles—Ancient prayers—Indian fables and esoteric Buddhism—Alleged sojourn of Christ

in India — Kutho-Daw — Buddha's birthplace — Mohammedanism and christianity—The religions of China—Parliament of religion at Chicago—Why I am not an agnostic—Is man immortal?

The Sacred Horseherd . . . . . I 4918

Contents:—The 'true history' of Celsus — The Horseherd — Concerning the Horseherd —Language and mi[illegible] — The reasonableness of religion.

Munger. Essays for the day . . . . I 5200

Contents:—The church: some immediate questions — Interplay of christianity and literature—Notes on 'The scarlet letter'—Secret of Horace Bushnell—A layman's reflections on music—A cock to Æsculapius.

Nettleship (Henry). Lectures and essays. 2nd series. . . . . E 3838

Contents: — Johan Nicolai Madvig — Original form of the Roman *Satura* — Literary criticism in Latin antiquity — Historical development of classical Latin prose—Life and poems of Juvenal—Study of Latin grammar among the Romans of the first century A.D.—On the present relations between classical research and classical education in England —Moral indications of literature—Classical education in the past and at present—Authority in the sphere of conduct and intellect — Relations between natural science and literature.

Newman. Select essays . . . . . E 5041

Contents: — The reformation of the eleventh century— Private judgment —John Davison,—Fellow of Oriel — John Keble — The mission of the Benedictine Order—The Benedictine centuries.

[Nicoll]. ("Claudius Clear," *pseud.*). Letters of life . . . . . E 4973

Noble (C. A.). Impressions and memories . . . . . E 3835

Contents:—Justification of impressions — Music of prose—Oliver Wendell Holmes—Charm of autobiography — Music and form — Burden of Christina [illegible] — Hawthorne's [illegible] — Keary—Hypocrite of fiction — Mr. [illegible] Maurier's magic mirror—In [illegible] Wood—The Lady of Shalott — Sand [illegible] — Two Thanet sketches.

O'Hagan (Thomas). Canadian essays . . . . . E [illegible]

Contents:—Canadian poets and poetry — Canadian women writers—French Canadian life and literature—The old mission church at Tadousac—True story of the Canadian deportation — In the land of the Jesuit martyrs — Pioneer Bishops of Ontario — Catholic Church in Ontario.

Pater. Miscellaneous studies . . . . E 3912

Contents:—Prosper Merimée —Raphael —Pascal—Art notes in North Italy —Notre-Dame d'Amiens—Vézeley — Apollo in Picardy—The child in the house — Emerald Uthwart — Diaphaneité.

Payn. Backwater of life, etc. . . . . E 4504

Contents:—Backwater of life—On old age — Closing of the doors—Now and then in home life—On conversation—On taking offence—Taking the waters — Getting into print—Compleat novelist—An editor and some contributors — Literary jubilee—Vale!

Peck. The personal equation. . . . E 4239

Contents: — William Dean Howells — Marcel Prévost—George Moore —Evolution of a mystic—Passing of Nordau — Migration of popular songs—The [illegible] child and its picture-books—American feeling towards England — President Cleveland — Some notes on political oratory — Downward drift in American education—Quod minime reris.

Plumptre (C. E.). Studies in little known subjects . . . . . E [illegible]

Contents:—Lucilius Vanini—On Roger Bacon's *Cure of old age* — On some of the obscurer philosophers [illegible] the period of the Renaissance — Giordano Bruno — Tragedy of [illegible] Ochino —Progress in Japan [illegible]

Repplier (Agnes). [illegible] I. 4062

Contents: — The eternal feminine—The deathless diary—Guides: a prot[illegible] — Little Pharisees in fiction—The [illegible] de Gayant—Cakes and ale —Old [illegible] and new—The royal road of fiction — From the reader's standpoint.

Roberts. The wingless Psyche . . . . I [illegible]

Contents: — In [illegible] — The [illegible] — The beach and the [illegible] — [illegible] sunsets — [illegible] — Restoration — [illegible] — [illegible] — Seeking [illegible] — [illegible] — Personality — On writing for a living.

[Russell (G. W.).]. On [illegible] note-book . . . . . I 4940

Rutherford (Mark). Pages from a journal, etc. . . . . I 4681

Scott. Studies in ideals. . . . . I 4634

Contents:—The ideal in [illegible] — Sincerity — Enthusiasm — [illegible] — Citizenship — [illegible] — Sentimentalism—Romance — [illegible] — [illegible].

[Singleton]. ("Violet Fane," *pseud.*). Two moods of a man, etc. . . . . E 4875

Contents:—Two moods of a man—In praise of certain book-lists—True story of a midnight murder—A romance of Kensington Gardens—A Turkish "Young Pretender"—A plea for the green-eyed monster—The ideal country-house.

Stearns. Sketches from Concord and Appledore .....E 3886

Contents:—Concord thirty years ago—Nathaniel Hawthorne—Louisa M. Alcott—Ralph Waldo Emerson—Matthew Arnold—David A. Wasson—Wendell Philips—Appledore and its visitors—John Greenleaf Whittier.

Stillman. The old Rome and the new, etc. .....E 4246

Contents:—The old Rome and the new—Marathon and its brigands—My experience in a Greek quarantine—An American's reverie over London—John Ruskin—A few of Lowell's letters—The decay of art—The revival of art—The subjective of it—The philosopher's camp.

Tocque. Kaleidoscope echoes...E 3894

Ward (Wilfrid). Problems and persons .....E 5099

Contents:—The time spirit of the nineteenth century—The rigidity of Rome—Unchanging dogma and changeful man—Balfour's "The foundations of belief"—Candour in biography—Tennyson—Thomas Henry Huxley—Two mottoes of Cardinal Newman—Newman and Renan—Some aspects of the life-work of Cardinal Wiseman—The life of Mrs. Augustus Craven.

Warner (C. D.). Fashions in literature, etc. .....E 4993

Contents:—Fashions in literature—The American newspaper—Certain diversities of American life—The pilgrim and the American of to-day—Nathan Hale—Some causes of the prevailing discontent—Education—Literary copyright—The pursuit of happiness—Truthfulness—Literature and the stage—"H. H." in Southern California.

Relation of literature to life..E 4082

Wells (H. G.). Certain personal matters .....E 4260

Wildman (R.). As talked in the sanctum .....E 4621

Wilson (Woodrow). Mere literature and other essays. ....E 4074

Contents:—Mere literature—The author himself—On an author's choice of company—A literary politician—The interpreter of English liberty—The truth of the [illegible] scholar of great [illegible] of American history.

Zangwill. Without prejudice....E 4079

Contents:—Gossips and fantasies—Here, there [illegible] newspaper else—After thoughts: a bundle of brevities.

LATIN AND GREEK CLASSICS.

Æschylus. Oresteia. Trans. *Warr.* (Athenian Drama, vol. 1)....E 4842

Benecke. Antimachus of Colophon, and the position of Greek women in poetry .....E 4336

Boissier. Country of Horace and Virgil. Trans. *Fisher* .....E 3957

Cicero. Letters. Trans. *Shuckburgh*, 4 vols. .....E 4574-7

Cicero, and his friends. *Boissier*.E 4099

Contents:—Cicero in public and private life—Atticus—Cælius—Cæsar and Cicero—Brutus—Octavius.

Demetrius. On style. Greek text of *De Elocutione*. Edited by *W. Rhys Roberts* .....E 4048

Euripides. Trans. into English rhyming verse by *Murray* (Athenian Drama, vol. 3)....E 4844

Fraser (J. G.). Pausanias and other Greek sketches .....E 4709

Hardie (W.). Lectures on classical subjects .....E 5184

Herodas. Mimes. Ed. *Nairn* .....E 5221

Homer. Iliad. Rendered into English prose by *Samuel Butler*..E 4328

Iliad. Trans. into English prose by *John Purves* .....E 4937

Odyssey. Rendered into English prose by *Samuel Butler*..E 4772

Odyssey. Trans. into English prose by *Butcher*, and *Lang*...E 3895

Homer—

Butler (*Samuel*). Authoress of the Odyssey .....E 4162

Lang. (*Trans.*). Homeric poems, a new prose translation.....E 4580

Perry. Women of Homer .....E 4280

Horace. Poems. A literal translation by *A. H. Bryce*. .....E 4096

Lawton. Successors of Homer..E 4326

Lucian the Syrian satirist. *Hime*..E 4432

Plato. Four Socratic dialogues. Trans. *Jowett* .....E 4520

Selection of dialogues from Plato, for English readers. Trans. *Jowett*. Ed. *Knight*, 2 vols....E 3840-41

Plato—

Nettleship. Lectures on the Republic of Plato. Edited by *G. Benson* .....E 4365

Plotinus. Select works. Trans. *Taylor*. Edited by *Meade*....E 3896

Sandys (J. E.). A history of classical scholarship. Vol. 1: From [illegible] century B.C. to the end of the middle ages .....E 5179

[illegible] phocles. Trans. and explained by [illegible] (Athenian Drama, vol. 2). .....E 4843

Virgil. Æneid. Trans. into English blank verse by *Cranch* .....E 4261
Æneid. Books i.-vi. Trans. *Sir Theodore Martin* .....I 1202

Virgil—
Comparetti. Virgil in the middle ages .....E 3888
Xenophon. Works. Trans. *Dakyns*, 2 vols. .....E 4253-4

Contents:—Vol. I:—**Hellenica, Books I.** and II., and Anabasis.
Vol. II:—Hellenica, Books III.—VII., Agesilaus, the Polities and Revenues.

ORIENTAL LITERATURE.

Oman. Ramayana and the Mahabharata .....E 4359

RURAL LIFE AND SCENERY.

A. (A. L. H.). Notes from a Lincolnshire garden .....E 5182
Albee. Mountain playmates.....E 4723
Allen. Moorland idylls .....E 3906
"Amateur Angler." By meadow and stream .....E 4030
Apperson. Idler's calendar .....E 4808
Austin. Lamia's winter-quarters.E 4184
Bignell. My woodland intimates.E 5103
Boardman. Lovers of the woods. E 4867
Brightwen. Inmates of my house and garden .....E 3892
Dewar. Wild life in Hampshire Highlands. (Haddon Hall Library) .....D 2670
Douglas (*Sir* George). Diversions of a country gentleman.....E 4999
Dowie (M. M.). Things about our neighbourhood .....E 5115
Earle. Pot-pourri from a Surrey garden .....E 3971
More pot-pourri, 2nd impression E 4198
Elizabeth and her German garden E 4183
Fisher (Arthur). Out-door life in England .....E 3935
Garden of a commuter's wife....E 4955
Gray (W. C.). Musings by camp-fire and way-side .....E 4944

Contents:—Camp-fire musings—Musings of the South — Alaskan musings — What Adam did in Eden—At eventide.

Haultain (Arnold). Two country walks in Canada .....E 5095
Horne (M. P.). Stray leaves from a border garden .....D 2831
Hubert (P. G.). Liberty and a living, 2nd edition .....E 5199
Jarvis. The tree book.....E 5140
Johnson (C.). Among English hedgerows .....E 4509
Mabie. In the forest of Arden..E 4170
McLeod. In the Acadian land: nature studies .....E 4374
Maryon. How the garden grew.E 4726
Maxwell. Memories of the month, 2nd series .....E 4767
Muir (J.). Our national parks. [U.S.]. .....E 4800
Neish. A world in a garden...E 4585
Prairie winter (A.). *By an Illinois girl* .....E 5102
Robinson (E. Kay). To-day with nature .....E 4900
Shand. Mountain, stream and covert .....E 4159
Sharp (D. L.). Wild life near home .....E 4953
Sieveking. Praise of gardens....E 4467
Skinner (Charles M.). Nature in a city yard .....E 3832
Solitary summer .....D 2566
"Son of the Marshes." Drift from longshore .....A 1781
Thompson. My winter garden..E 4743
Torrey (B.). Footing it in Franconia .....E 4894
Spring notes from Tennessee..E 3825
World of green hills .....E 4327
Whishaw. Romance of the woods E 3839

Contents:—On a Russian moor—In ambush at the lake-side—A day after crawfish—A Finland paradise—After ducks on Lagoda—About bears: by one of them—Folk-lore of the Moujik —The bear that died of curses — Among the wood-goblins—An unbaptized spirit—A witch! a witch.

Whiting (C. G.). Walks in New England .....E 5075

SOCIAL LIFE.

Aurevilly. Of dandyism and of George Brummell .....E 4037
Byrne. Social hours with celebrities, 2 vols. .....E 3388-9
Cook (*Mrs.* E. T.). From a woman's note-book .....E 4519
Ellwanger (G. H.). The pleasures of the table .....E 3391
Hutchinson. Marriage customs in many lands .....E 4156
London. People of the abyss, 2 copies .....E 5096-7
Miln. Little folk of many lands..E 4468
Woolings and weddings in many climes .....E 4781
Nadal (E. S.). Notes of a professional exile .....F 2123
Nyrop (*Dr.* C.). The kiss and its history .....E 4902

Penn (W. A.). The soverane herbe, a history of tobacco .....E 4957
Scott. Wheel of life .....E 4094
Somerville (H. G.). Curiosities of impecuniosity .....E 3936
Wilcox (E. W.). Men, women and emotions .....E 5158

Africa—

Chambers. The Rhodesians, sketches of English South African life. .....E 4738

Australia—

Major. Leaves from a squatter's note book. .....E 4623

Canada—

Greenough. Canadian folk-life and folk-lore .....G 3412
Herring. Among the people of British Columbia .....E 5108

China—

Cornaby. A string of Chinese peach-stones .....E 3934
Smith. Village life in China....E 4614

Egypt—

Lane. Manners and customs of the modern Egyptians .....E 3962

England—

Addy. Evolution of the English house .....G 2907
Baring-Gould. An old English home .....G 3334
Besant. As we are and as we may be .....E 5025
Capes (*W. W.*). Scenes of rural life in Hampshire .....E 4976
Corelli (*Marie*), *and others.* Modern marriage market....E 4044
Craven. Notes of a music-lover.E 4245
Demolins. Anglo Saxon superiority: to what it is due .....G 3441
Dick. Society snapshots .....E 4971
Ditchfield. Old English customs.G 3121
Du Maurier. Social pictorial satire E 4276
Escott. Personal [illegible] the period .....H 3872
Social transformation of the Victorian age .....E 3968
Fall. London [illegible] .....E 3010
Gearey. Rural life, its humours and pathos .....E 4597
Gibbs. A Cotswold village.....E 4187
Godfrey. Social life under the Stuarts .....E 4447
Harper. Stage-coach and mail in days of yore, 2 vols .....E 5088-9
Hawden. Travels round our village [illegible] Berkshire [illegible] 4929
[Humphreys]. (*"Rita," pseud.*). Vanity! the confessions of a court modiste .....E 4722
[illegible]. People of the abyss, 2 copies .....E 5096-7
Lubbock. Memories of Eton and Etonians .....E 4197
Machray. Night side of London.E 4946
McNeill. Egregious English....E 5020
Merritt. A hamlet in old Hampshire .....E 5026
Morley. Studies in Board Schools E 4241
Ordish. Shakespeare's London.E 4064
Pitcairn. (*Ed.*). Unwritten laws and ideals of active careers..E 4601

Contents :— Ambassadors — House of Lords—House of Commons—Royal navy—British army—Royal Engineers —Royal artillery —The clergy —The Judges—Barristers—Medical profession—Vice-chancellors—Schoolmasters —Boys at public schools—Banking—Musicians—Art—Architects.

Robertson. Voces academicæ....E 4039
Russell. "For better? For worse?" E 5039
Londoner's log-book, 1901-1902 E 5034
Scudder. Social ideals in English letters .....E 4337
Stephen. English literature and society in the 18th century. (Ford Lectures, 1903) .....E 5197
Thiselton-Dyer. Old English social life as told by the parish registers .....G 3587

France—

Betham-Edwards. Anglo-French reminiscences, 1875-1899.....H 4243
Demolins. Anglo-Saxon superiority: to what it is due .....G 3441
English girl in Paris .....E 5007
Janvier. The Christmas Kalends of Provence, etc. .....E 5014

Contents :— The Christmas Kalends of Provence—A feast-day on the Rhone —The Comédie Française at Orange

Morrow (*W. C.*). Bohemian Paris of to-day .....E [illegible]
Peat. Gossip from Paris during the Second Empire .....E 5215
Sartoris (*A.*). A week in a French country-house .....E [illegible]
Smith (*F. Berkeley*). How Paris amuses itself .....E 5114
Life of Paris .....E [illegible]

Germany—

Adventures of Elizabeth in Rügen, 2 copies .....E 5193, 5195
Baker. Seen in Germany ....E 4798

Dawson. German life in town and country .....F 3190
Whitman. Teuton studies .....G 2939

Contents:—Germany of the past—Germany of to-day—The working-man—The forest—*Das Lied*—The drama—Anti-Semitic movement—A visit to a factory—Glimpse of a watering-place—Count Moltke, Field-Marshal—Bismarck at Friedrichsruh—Friedrichsruh re-visited.

India—
Fielding. Soul of a people. (Burmese). .....G 3380
Sorabji. Love and life behind the purdah .....E 4989

Ireland—
MacDonagh. Irish life and character .....E 4341
Recollections of Dublin Castle and Dublin Society. By a native .....E 4996

Italy—
Bazin. Italians of to-day.....E 4250

Japan—
Edwards. Japanese plays and play-fellows .....E 4795
Gulick. Evolution of the Japanese, social and psychic .....E 5085
Hearn. Gleanings in Buddha-fields .....E 4061
In ghostly Japan .....E 4508
Japanese miscellany .....E 4974
Kokoro: hints and echoes of Japanese inner life .....E 3964
Kotto, being Japanese curios with sundry cobwebs ....E 5011
Kwaidan .....E 5198
Shadowings .....E 4740
Okakura. The ideals of the east, with special reference to the art of Japan .....E 5023

Malaysia—
Clifford. Studies in brown humanity, 2 copies .....E 4270-71
Swettenham. The real Malay..E 4010

Persia
Sparroy. Persian children of the Royal family .....E 4945

Scotland
Crosland. Unspeakable Scot..E 4010
Graham. Social life of Scotland in the 18th century, 2 vols...E 4127-8
Harvey. Scottish life and character .....E 4978

United States
Earle. Colonial dames and good wives .....E 3877
Child-life in colonial days....E 4592
Home-life in colonial days...G 3589
Fisher. Men, women and manners in colonial times, 2 vols.....E 4309-10
Hancock. Life at West Point: the making of the American army officer: his studies, discipline and amusements .....G 4454
Hough. Story of the cow-boy..A 1556
Münsterberg. American traits from the point of view of a German .....E 4799
Page. Social life in old Virginia before the War .....E 3979
Shelton. The salt-box house, 18th century life in a New England hill town .....E 4741
Singleton. Social New York under the Georges, 1714-1776 .....E 3392
Wharton. Social life in the early republic .....E 4440

SAILORS AND NAUTICAL LIFE.

Bullen. Men of the merchant service .....E 4750
Sea-wrack, 2 copies .....E 5185-6
Coate. Realities of sea life .....H 3568
Cowie. The sea service of the empire .....G 4873
Fell. British merchant seamen in San Francisco, 1892-1898....E 4591
Goodenough. The handy man afloat and ashore .....G 3980
Runciman (W.). Windjammers and sea tramps .....E 4912

DRAMATIC.

Archer. Masks or faces? A study in the psychology of acting..E 3914
Study and stage, a year-book of criticism .....E 4583
Barnett. The Greek drama.....A 1981
Chambers (E. K.). The mediæval stage, 2 vols. .....E 5086-7
Clapp. Reminiscences of a dramatic critic, with an essay on the art of Henry Irving .....H 4566
Courtney. Idea of the tragedy in ancient and modern drama.E 4628
Doran. "Their Majesties' servants;" or, annals of the English Stage, from Thomas Betterton to Edmund Kean .....E 3959
Elliot (W. G.). (*Ed.*). Amateur clubs and actors .....E 4172
Forster, and **Lewes.** Dramatic essays. Edited by *Archer,* and *Lowe.* .....E 3857
Fyles. The theatre and its people. E 4718
Gayley (C. M.). (*Ed.*). Representative English comedies .....E 5111

From the beginning to Shakespeare.

Hapgood (N.). The stage in America, 1897-1900 .....E 4859
Hastings. The theatre, its development in France and England.E 4804
Hennequin. Art of play-writing.E 4716
Hollingshead. Gaiety chronicles.E 4168
Mantzius (K.). A history of theatrical art, vols. 1-3.....E 5212-14
Matthews (Brander). Development of the drama .....E 5136
Maude (C.). The Haymarket Theatre .....G 4771
Meredith. Comedy, and the uses of the comic spirit .....E 4100
Molloy (J. F.). Romance of the Irish stage, 2 vols. .....E 4251-2
Neil. Amateur theatricals.....E 5176
Scott. The drama of yesterday and to-day, 2 vols. .....E 4430-31
Strang. Celebrated comedians..E 4805
Prima donnas and soubrettes of light opera in America.....E 4806
Stuart, and **Park.** Variety stage..E 3876
Symons. Plays, acting, and music.E 5100
Wagner. How to get on the stage and how to succeed there....D 2606

DIARIES AND CORRESPONDENCE.

Amiel. Journal intime. Trans. by *Mrs. Humphrey Ward*.....E 4611
B. (E. V.). Sylvana's letters to an unknown friend .....E 4766
Bailey (James). Diary of a resurrectionist, 1811-1812 .....E 4083
Bancroft (Elizabeth Davis). Letters from England, 1846-1849.E 5223
Bashkirtseff (M.). Further memoirs, together with a correspondence between Marie Bashkirtseff and Guy de Maupassant E 4874
[illegible]**ching** (*Rev.* H. C.).]. Pages [illegible] private diary .....E 4335
Bene[illegible] [illegible]tters, 1753-1821. Edited by [illegible] .....E 4436
Bi[illegible]**arcy** [illegible]tters .....E 4858
Burgess. [illegible] letters of Mr. [illegible] 1775-1779...E 3875
Bur[illegible]**ersh** [illegible]spondence [illegible]gton.E 5082
Burns' [illegible] ..E 4324
Burns, [illegible] **Dunlop** [illegible]res- [illegible] 4744-5
Car[illegible]**yle** [illegible] [illegible] by [illegible] [illegible] 983-4
Ca[illegible] [illegible]ters to [illegible] .....E 4191
Curti[illegible] (Wm.). Early letters to J. S. Dwight .....E 4281
Darwin (Charles). [illegible] [illegible] by *F. Darwin*, 2 vols. E 5070-71

Denison (*Rt. Hon.* J. E.). Notes from my journal when Speaker of the House of Commons..E 4466
Dobinson (H. H.). Letters ....C 2262
Duff (*Rt. Hon. Sir* Mountstuart Grant). Notes from a diary, 1851-1872, 2 vols. .....E 4090-91
Do., 1873-1881, 2 vols. .....E 4353-4
Do., 1881-1886, 2 vols. ....E 4355-6
Do., 1886-1888, 2 vols. .....E 4609-10
Do., 1889-1891, 2 vols. .....E 4764-5
Do., 1892-1895, 2 vols.....E 4638-9
Eastlake (*Lady*). Journals and correspondence, 2 vols. .....E 3932-3
Elizabeth (*Princess* of England). Letters, Edited by *Yorke*.....E 4175
Englishwoman's love-letters, 3 copies E4729-30, 4756
Erasmus. Epistles, from his earliest letters to his fifty-first year. English trans., by *Nicholas*..E 4803
Fitzgerald (E.). Letters to Fanny Kemble, 1871-1883. Ed. *Wright* E 3837
More letters .....E 4899
Francis (*Sir* Philip). Francis letters, 2 vols. .....E 4786-7
Fried (A. H.). Diary of a condemned man .....E 4358
Gairdner (James). (*Ed.*). The Paston letters, 1422-1509, A.D., 3 vols. .....E 5159-61
Gavard. A diplomat in London: letters and notes, 1871-1877..E 4088
Gibbon (Edward). Private letters (1753-1794), 2 vols. .....E 4147-8
Glyn. The visits of Elizabeth...E 4880
Gower (*Lord* Ronald S.). Old diaries, 1881-1901. .....E 4435
Gray (T.). Letters. Edited by *Tovey*, vol. 1.....E 4683
Green (John Richard). Letters. Edited by *Leslie Stephen*.....E 4801
Gregory (*Rt. Hon.* Wm.). Mr. Gregory's letter-box, 1813-1830. Edited by *Lady Gregory*.....E 4165
Gurney (Emilia Russell). Letters. Edited by *Ellen M. Gurney*....E 5065
Hawthorne's first diary. *Pickard*.E 4056
Hugo (Victor). Love-letters....E 485[illegible]
Jerningham letters (1780-1843). Edited by *Castle*, 2 vols.....E 4075-6
Johnson. (*Ed.*). Eighteenth century letters:
Swift, Addison, Steele .... E [illegible]
Johnson, Lord Chesterfield..E [illegible]
Jowett (Benjamin). Letters E 4421
Kounts. Billy Baxter's letters....E [illegible]
Krasinska (*Countess* F.). Journal E [illegible]
Lamb, and Hazlitt. Further letters and records hitherto unpublished. Edited by *W. C. Hazlitt* .....E [illegible]

Leslie. Riverside letters: a continuation of "Letters to Marco" E 3956

Lespinasse (*Mlle.* de). Letters. With notes on her life and character, etc. Trans. *Wormeley* .....E 5112

Letters of an actress .....E 4913

Lieven (Dorothea, *Princess*). Letters during her residence in London, 1812-34 .....E 4949

MacBean. Story of Pet Marjorie. (Marjory Fleming) .....E 4444

Maitland, and Pollock. Etchingham letters .....E 4373

Martineau (J.), and **Knight** (W.). Inter-amicos: letters .....E 4864

Napoleon I. New letters. Trans. by *Lady Mary Loyd* .....E 4177

Letters to Josephine, 1796-1812. Collected and translated by *Hall.* .....E 4939

Orrery papers. Edited by the *Countess of Cork and Orrery*, 2 vols. .....E 3393-4

Pages from a private diary.....E 4335

Peat. Gossip from Paris during the Second Empire .....E 5215

Pembroke (George, *13th Earl* of). Political letters and speeches.E 3960

Pepys. Diary. Ed. *Wheatley*, vols. 6-8 .....E 3774-6

Petrarch, the first modern scholar and man of letters, a selection from his correspondence....E 4180

Powys (*Mrs.* P. L.). Passages from diaries. Edited by *Clemensen*.E 4424

Rossetti (Dante Gabriel). Letters to Wm. Allingham. *Hill, G. B.*E 4161

Rossetti (Wm. M.). (*Ed.*). Rossetti papers, 1862-1870 .....E 4441

Senancour (E. P. de). Obermann. With biographical and critical introduction by *Waite* .....E 5117

Smith-Dampier (*Mrs.*). Journal of the Lady Beatrix Graham, 3rd edition .....E 4873

Sterling, and **Emerson.** Correspondence .....E 4054

Stevenson (*Mrs.* M. I.). From Saranac to the Marquesas and beyond .....E 5178

Stevenson (R. L.). Letters to his family and friends, 2 vols ...E 4469-70

Vailima letters. 2 copies.....E 3883-5

Stuart (*Lady* Louisa). Letters [illegible]

[illegible]

Swift [illegible]

Ta[illegible]

Devonshire [illegible]

Walpole (H.). Home [illegible] published letters. [illegible]

White (Walter). Journals.....E 4258

Whitman (Walt). The wound dresser .....E 4277

Wilberforce. Private papers....E 4157

William I., and **Bismarck.** Correspondence. Trans. *Ford*, 2 vols. E 5092-3

AUTOGRAPHS.

Hill. Talks about autographs...E 4143

Joline. Meditations of an autograph collector .....E 4143

SPEECHES AND ADDRESSES.

Carnarvon (*4th Earl* of), (Henry Howard Molyneux). Speeches on Canadian affairs .....E 4984

Chamberlain. Foreign and colonial speeches .....E 4133

Curzon (*Lord*). Speeches, 1898-1901 E 4930

Leighton. Addresses to the students of the Royal Academy.E 4145

Rhodes (C.). Political life and speeches, 1881-1900. *Vindex*..E 4773

Stodart-Walker. (*Ed.*). Rectorial addresses delivered before the University of Edinburgh, 1859-1899 .....E 4771

Wagner. (*Ed.*). Modern political orations .....E 4065

William II. (*Emperor* of Germany). Speeches. Trans. *Elkind*.....E 5219

Speeches. Trans. and edited by *W. von Schierbrand* .....E 5073

Wright. (*Ed.*). Great orations..E 5183

RHETORIC, COMPOSITION AND READINGS.

Barrett. Short story writing, 2 copies E4715, 4724

Bates. Talks on writing English,E 4007

Do., 2nd series .....E 4877

Clark (S. H.). Handbook of best readings .....E 5036

Cornish. Public school speaker.E 4780

Edgar (C.). Outlines of platform lectures .....E 4000

Fleming. Art of reading and speaking .....E 3997

Frink. New century speaker for school and college .....E 4312

Helm. Studies in style .....E 4883

Hinsdale. Teaching the language arts—speech, reading, composition .....E 1053

[illegible]

[illegible]

[illegible]

[illegible]

Martin [illegible]

May[illegible]

Omond. Study of metre.....E 5024
On the art of writing fiction....E 4268
Pearson. New reciter and reader.E 4070
Perry (B.). A study of prose fiction, 2 copies E5037, 5113
Raleigh (Walter). Style .....E 4240
Sears. The occasional address, its composition and literature...E 4138

PUBLIC SPEAKING AND DEBATE.

Alden. Art of debate .....E 4885
Clark, and **Blanchard.** Practical public speaking ....E 4598
Esenwein. How to attract and hold an audience .....E 4900
Hardwicke. History of oratory and orators .....E 4139
Holyoake (G. J.). Public speaking and debate .....E 3879
Kirby (E.). Public speaking and reading .....E 3008
Lee. Principles of public speaking. E 4503
Mair (W.). Speaking .....E 4708
Matthews. Notes on speech-making .....E 4630

JOURNALISM.

Harris. The young journalist, his work and how to learn it....E 4910
Hemstreet. Reporting for the newspapers .....E 4895
"How can Canadian universities best benefit the profession of journalism, as a means of moulding and elevating public opinion?" .....E 5188
McCarthy, and **Robinson.** "Daily News" Jubilee .....E 3996
Pendleton. How to succeed as a journalist .....B 2499
Ralph. Making of a journalist..E 5058
Shuman. Practical journalism...E 5133

SELECTIONS.

Bain. (*Comp.*). Tobacco in song and story .....E 4033
Carpenter (E.). (*Ed.*). Toläus, an anthology of friendship .....E 5002
Headlam. (*Ed.*). Selections from the British satirists .....E 4272
Jerrold (Walter). (*Ed.*). Bon-mots of the 18th century .....E 4035
Larned (J. N.). (*Ed.*). A multitude of counsellors .....E 4054
Penn (Wm.). Some fruits of solitude .....C 2206
Roberts. (*Ed.*). Book-verse.....E 2568
Savage Club papers. Ed. *Muddock*.E 3989
Skinner. The schoolmaster in literature .....E 4856
Southgate. (*Comp.*). Many thoughts of many minds, 1st series....E 3975
Wallace (A.). Popular sayings dissected .....E 3891

TABLE TALK, ANECDOTES AND PROVERBS.

Bismarck (*Prince*). Conversations Ed. by *Heinrich von Poschinger*.E 4739
Table-talk. Edited by *Lowe*....E 3889
Coleridge (S. T.). Specimens of table-talk .....E 4907
Geikie (C.). The Vicar and his friends .....C 2122
Knight, and **Oliphant.** (*Eds.*). Stories of golf .....E 3717
Miles. (*Ed.*). One thousand and one animal anecdotes .....E 5101
Morton (A. H.). Our conversational circle .....E 4357
Seton. A budget of anecdotes chiefly relating to the 19th century, 3rd edition, enlarged....E 4015
Skelton. Table-talk of Shirley, 1st series .....E 3885

Contents:—Thackeray—Thomas Spencer Baynes—Our poor relations—Rossetti—Tyndall—A summer night in the north—James Anthony Froude—Those who have failed—Disraeli—The story-tellers—The word in season—A Scotch professor and an Oxford don.

2nd series, 2 vols. .....E 4080-81

Contents: Summers and winters at Balmacapple.

Steevens. Monologues of the dead E 4901
Thompson. Poison romance and poison mysteries .....E 4367
Tollemache (*Hon.* Lionel). Talks with Mr. Gladstone .....E 4179
Traill. The new Lucian, being a series of dialogues of the dead E 4735

ROMANCES OF THE MIDDLE AGES.

Arthurian Romances, unrepresented in Malory's "Morte d'Arthur, 7 vols. .....G 3553-9

No. 1:—Sir Gawain and the Green Knight. Edited by *Jessie L. Weston*.
No. 2:—Story of Tristan and Iseult, by *Gottfried von Strassburg*. Trans. *Jessie L. Weston*, 2 vols.
No. 3:—Guingamor, Lanval Typolet, Le Biscalveret, by *Marie de France, and others*. Trans. *Jessie L. Weston*.
No. 4:—Morien. Trans. *Jessie L. Weston*.
No. 5:—Sir Cleges, Sir Lebeaus Desconus. Trans. *Jessie L. Weston*.
No. 6:—Sir Gawain at the Grail Castle. Trans. *Jessie L. Weston*.

Evans (S.). In quest of the Holy Graal .....E 4350
(*Trans.*). The high history of the Holy Graal, 2 vols. .....E 4048-9

Gottfried von Strassburg. Story of Tristan and Iseult. Trans. *Weston*, 2 vols., 2 copies. E 4657-8, 3554-5
Guest (*Lady* Charlotte). (*Trans.*) The Mabinogion, mediæval Welsh romances ..... E [illegible]
Housman (L.). Of Aucassin and Nicolette, a translation, together with Amabel and Amoris ..... E 5040
Knowles. (*Ed.*). Legends of King Arthur and his knights.....G 3017
Morris. (*Trans.*). Old French romances ..... E 3907

Contents: Tale of King Constans, the Emperor—Friendship of Amis and Amile—Tale of King Florus and the fair Jehane—History of Over Sea.

Newell. The legend of the Holy Grail, and the Perceval of Crestien of Troyes 4746
Purser (W. E.). Palmerin of England ..... E 4636
Robert of Thornton. Morte Arthure, an alliterative poem of the 14th century. Ed by *Mary Banks*. E 4887
Sandbach. The Nibelungenlied and Gudrun in England and America ..... E 5222
Shuck (*Prof.* H.). Mediæval stories. Trans. *Harvey* .....G 4602

FACETIAE.

Comic English grammar..... E 4662
[Dunne (F. P.).]. Mr Dooley in peace and war, 3 copies ....F 4362-4
Mr Dooley's opinions, 2 copies. F 4987-8
Escott. Trip to Paradoxia, etc...F 4370
Fitzgerald (Percy). (*Ed.*). Bardell v. Pickwick .....E 4931
How (*Bp.* W.). Lighter moments. F 4710
Juloc. Boarding-house reminiscences .....F 4987
Laird of Logan: or, anecdotes illustrative of the wit and humour of Scotland .....E 4000
Lorimer (G. H.). Letters from a self-made merchant to his son, 2 copies .....E 5032-3
Newbigging. Lancashire humor. E 4892
Schooling. A peep into "Punch". E 4748
Welcker. For people who laugh. F 5165

ALLEGORIES, FABLES, PARABLES.

Bergerac (Cyrano de). Voyage to the moon 4047
Farrar (Frederic W.). Allegories 1961
Mabie. Parables of life..... 4943
Morris (Wm.). Sundering flood. 3969
Water of the wondrous isles... 3987
Rotherham. New quest 3970
Stevenson (Robt. Louis). Fables. E 3826

GEOGRAPHY, TRAVEL AND TOPOGRAPHY

GEOGRAPHY.

Beazley (C. R.). Dawn of modern geography, parts 1-2.....F 3242-3
Mackinder (H. J.). Britain and the British seas .....F 3252
Mill. Hints to teachers and students on the choice of geographical books, with classified lists ..... F 2788

GENERAL.

Arnold (Edwin). East and west . 2613
Banks (*Sir* J.). Journal during Captain Cook's first voyage..F 2024
Barkly. From the tropics to the North Sea .....F 2805
Barr. The unchanging east .....F 3010
Beazley (C. R.). (*Ed.*) Voyages and travels, mainly during the 16th and 17th centuries, 2 vols. (English Garner) .....F 3342-3
Bell. As seen by me, 2 copies...F 3134-5
Boehm. Over the world .....F 3285
British Empire Series, Vol. V.: (General). ..... F 3025
Bullen. Cruise of the "Cachelot".F 3006
Log of a sea-waif, 2 copies....F 2983-4
Burton (Reginald). Tropics and snows .....F 2889
Burton (*Capt. Sir* Richard F.). Wanderings in three continents. (Asia, Africa, America) ....F 3127
Clark. A Christian Endeavourer's journeys in lands afar .....F 2997
New way around an old world. F 3216
[Clemens]. More tramps abroad, 5 copies .....F 2789-93
Colquhoun (A. R.). The mastery of the Pacific .....G 3895
Colquhoun (E.). Two on their travels .....F 3325
Cook (*Capt.*). Voyages around the world, with life by *Synge*....F 2633
Cooper (*Rev.* A. N.). The tramps of 'the walking parson.' .....F 3284
Creelman (J.). On the great highway .....F 3228
Del Mar (Walter). Around the world through Japan .....F 3338
De Windt. From Paris to New York by land .....F 3443
Ford. An American cruiser in the far east .....F 2951

Contents:—The Aleutian Islands, Behring's Sea, Eastern Siberia,

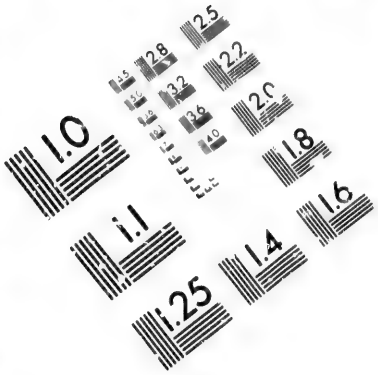

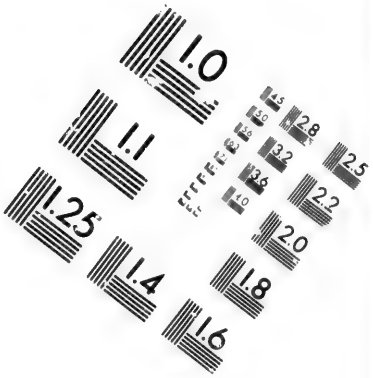

IMAGE EVALUATION
TEST TARGET (MT-3)

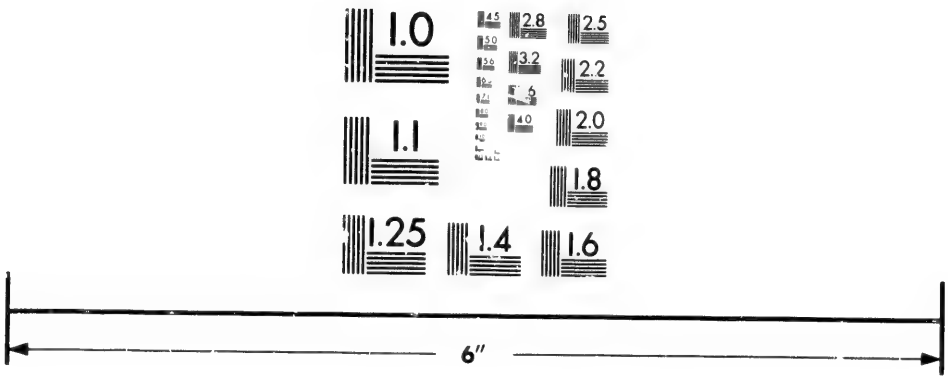

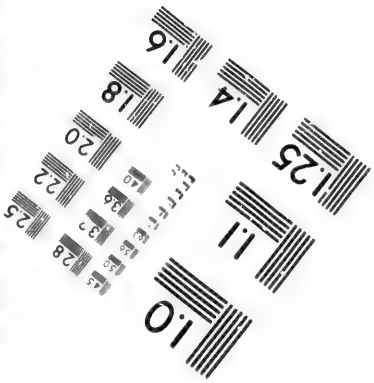

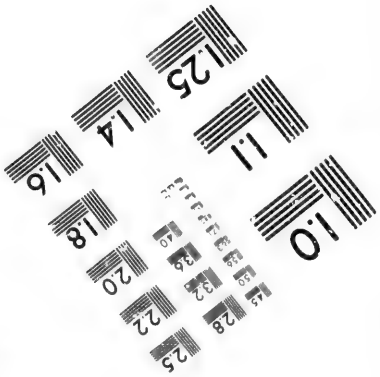

Photographic
Sciences
Corporation

25 WEST MAIN STREET
WEBSTER, N.Y. 14580
(716) 872-4503

2.8
3.2
3.6
2.5
2.2
2.0
1.8
1.0

Japan, Korea, China, Formosa, Hong Kong and the Philippine Islands.

Fraser (John F.). Round the world on a wheel .....F 2960
Giles (Arthur). Across western waves and home in a royal capital .....F 2743
Groser. Out with the old voyagers. F 3131
Haweis. Travel and talk, 1885-95, 2 vols. .....F 2683-4
Hill. Run around the empire....F 2804
Hogarth. The nearer East. [Europe, Asia, Africa] .....F 3253
Hughes. Vacation rambles.....F 2557
King. Dog-watches at sea .....F 3189
Kingsley. Notes on sport and travel .....F 3172
Kinnear. Across many seas ....F 3199
Kipling. From sea to sea, 2 vols., 7 copies E4378-87, 4476-9
Knight (E. F.). With the Royal tour, 2 copies .....F 3197-8
Lester (C. E.). Life and voyages of Americus Vespucius .....F 3368
Lubbock (A. Basil). Round the Horn before the mast .....F 3326
Maxwell. With the "Ophir" round the empire, 2 copies .....F 3229-30
Merrick (E. M.). With a palette in Eastern palaces .....F 2961
Mill. New lands: their resources and prospective advantages..F 3186
Morrison. How I worked my way around the world, 2nd ed...F 3447
Polo (Marco). Book concerning the kingdoms and marvels of the east. Trans. and ed. by *Col. Henry Yule*, 2 vols.....G 4750-51
Polo (Marco). Story of, 2 copies. F 2990-91
Roberts. Discoveries and explorations in the century. (19th Century Series, vol. 14) .....G 4032
Selous. Sport and travel .....F 3068
Shields (R.). My travels .....H 3548
Skeel. Travel in the first century after Christ .....G 4390
Slocum. Sailing alone around the world .....F 3009
Stevenson. A deep-water voyage.F 2728
Tiffany. This goodly frame the earth; stray impressions of Japan, China, Egypt, Palestine and Greece .....F 2299
Vandervell. Shuttle of an empire's loom .....H 4017
Wallace. The web of empire.....F 3080
Watson. The Queen's wish. (Voyage of the Ophir) .....F 3077
Williams (E.). The imperial heritage .....F 2940
Williams (F. B.). On many seas.F 2727
Young (A.). Summer sailings..F 2910

CLIMBING AND MOUNTAINEERING.

Benson (C. E.). Crag and hound in Lakeland .....F 3334
Climbing in the British Isles. II.—Wales, *Smith, W. P. H.*; Ireland. *Hart, H. C.* .....F 2559
Collie. Climbing on the Himalayas. and other mountain ranges..F 3337
Conway (*Sir*, W. M.). Aconcagua and Tierra del Fuego .....F 3319
Bolivian Andes .....F 3109
Javelle. Alpine memories .....F 2985
Le Blond (*Mrs.* A.). Adventures on the roof of the world....F 3441
True tales of mountain adventure .....F 3339
McCormick. An artist in the Himalayas .....F 2601
Marsh (*Dr.* Herbert). Two seasons in Switzerland .....F 2593
Matthews. Annals of Mont Blanc.F 2899
Norman-Neruda. Climbs .....F 3026
Stutfield, and Collie. Climbs and explorations in the Canadian Rockies .....F 3403
Weston. Mountaineering and exploration in the Japanese Alps. F 2260
Whymper. Ascent of the Matterhorn .....F 3052
Chamonix and the range of Mont Blanc .....F 2701
Valley of Zermatt and the Matterhorn, a guide .....F 2785
Workman (F. B.), and (W. H.). In the ice world of Himalaya..F 3048

EUROPE.

Belloc. Path to Rome .....F 3234
Byers. Twenty years in Europe..F 3013
Campbell. A woman's walks....F 3425

Contents :--Walks abroad: Italy—Switzerland — France — Austro-Hungary. Walks at home: London—Country.

Cockerell. Travels in Southern Europe and the Levant, 1810-11 F 3395
Donisthorpe. Down the stream of civilization .....F 2956
Dumas (A.). The Speronara...F 3283
Haggard. A winter pilgrimage, travels through Italy and the Island of Cyprus, in the year 1900 .....F 3119
Hewett (G. M. A.). The pedagogue at play .....F 3379
Hugo (Victor). The Rhine.....E 4275
Jones. European travel for women F 2565
Lee. Genius loci, notes on places.E 4050
Munthe (Axel). Vagaries .....F 2773
Partsch. Central Europe. (Regions of the World) .....F 3254

Prestwich (Grace *Lady*). Essays, descriptive and biographical.F 3112

Contents:—Journeys in France and Italy — Studies of Scottish scenery and history—Geological sketches—An Oxfordshire resting-place.

Shand. Old time travel .....F 3429
Stamer. Twenty thousand miles of road travel in central and western Europe ....F 3113
Steevens. Glimpses of three nations F 3193

London—Paris—Germany.

Symons (Arthur). Cities.....F 3424

Contents:—Rome — Venice — Naples — Seville—Prague —Moscow—Budapest, Belgrade, and Sofia—Constantinople.

Wood. In the Valley of the Rhone F 3042

ENGLAND AND WALES.

Avebury (*Lord*). The scenery of England and the causes to which it is due .....A 2063
Bacon. By land and sky .....F 3054
Baker (E. A.). Moors, crags and caves of the High Peak, and neighborhood .....F 3420
Baring-Gould. Book of Dartmoor F 3211
Benson (C. E.). Crag and hound in Lakeland .....F 3334
Bloom (J. H.). Shakespeare's church .....F 3341
Bradley. Highways and byways in North Wales. .....F 2994
Highways and byways in South Wales .....F 3365
Highways and byways in the Lake District .....F 3121
Croker (T.). A walk from London to Fulham .....F 2574
De Crespigny, and Hutchinson. The New Forest, 2 copies. F2549, 2981
Ditchfield. English villages.....F 3225
Dutt. Highways and byways in East Anglia .....F 3103
Foster (A. J.). Bunyan's country: studies in the Bedfordshire topography of the "Pilgrim's Progress." .....F 3218
Haight. Here and there in the homeland, 2 copies .....F 2598-9
Harper (Charles). Bath Road..F 2911
Cambridge, Ely, and King's Lynn Road .....F 3331
Dover Road .....F 2603
Great north road, 2 vols.....F3099-3100

Vol. 1:—London to York.
Vol. 2:—York to Edinburgh.

Norwich Road .....F 3130

Hissey (James J.). On Southern English roads .....F 2629
Over fen and wold.. .....F 2885
Home (G.). What to see in England .....F 3366
Hutton (L.). Literary landmarks of Oxford .....F 3357
Hutton (*Rev.* W. H.). By Thames and Cotswold .....F 3409
Kielmansegge (*Count*). Diary of a journey to England, 1761-62..F 3239
Le Gallienne. Travels in England E 4737
Lucas. Highways and byways in Sussex .....F 3435
Lucy. Log of the Tantallon Castle G 2934
[Marston (Edward)]. ("Amateur Angler," *pseud.*). An old man's holidays .....F 3183
Martins. England of to-day.....F 2667
Mead. Milton's England .....F 3371
Moul. Picturesque Hertfordshire.F 3104
Picturesque Surrey .....F 3133
Norway. Highways and byways in Devon and Cornwall .....F 2659
Highways and byways in Yorkshire .....F 2987
Marsh-country rambles .....F 3456
Page. Coasts of Devon and Lundy Island .....F 2580
Parr. New wheels in old ruts. a pilgrimage to Canterbury *via* the ancient pilgrim's way....F 2681
Saussure. A foreign view of England in the reigns of George I. and George II. .....F 3273
Sutcliffe. By moor and fell. (West Yorkshire) .....F 2986
Taylor (C. M.). British isles through an opera glass .....F 2982
Thompson (A. Hamilton). Cambridge and its colleges .....F 2742
Tompkins. Highways and byways in Hertfordshire .....F 3235
Tyler. Glimpses of England....F 2929
Walker. An itinerant in the British Isles .....F 2570
Wells. Oxford and its colleges..F 2741
Wright. Hired furnished, being certain economical house-keeping adventures in England...F 2736

London—
Besant. East London .. ..F 3108
South London ....F 2887
Westminster ....F 2447
Birch. London on Thames in byegone days .....F 3458
Cook. Highways and byways in London ....F 3352
Daniell. London city churches.F 2589
Dasent. The history of St. James's Square, and the foundation of the West End of London...F 2595
Gordon. Old time Aldwych, Kingsway and neighborhood .....F 3415

Harper. Cycle rides round London .....F 3321
Krout. A looker on in London.F 2976
Miltoun. Dickens' London .. .F 3426
Mourey. Across the channel. (Life and art in London) . .....F 2668
Sexby. The municipal parks, gardens, and open spaces of London .....F 2904
Trumbie. In jail with Charles Dickens .....F 2571

SCOTLAND.

Crockett. The Scott country.....F 3271
Dickson. Emeralds chased in gold, or the islands of the Forth..F 2915
Eyre-Todd (G.). Byways of the Scottish border .... .F 3007
Scotland: picturesque and traditional .....F 2597
Gathorne-Hardy (*Hon.* A. E.). Autumns in Argyleshire with rod and gun ....F 3047
Geddie. Romantic Edinburgh....F 3011
Goodrich-Freer (A.). Outer isles. [Hebrides] .....F 3316
Heathcote (N.). St. Kilda .....F 3050
Hicks. Wanderings by the lochs and streams of Assynt; and the north highlands of Scotland..F 2561
Highlands of Scotland in 1750....F 2920
Johnson. Land of heather.....F 3370
Lauder. Scottish rivers .....F 2975
Lindsay (P.). Recollections of a royal parish .....F 3356
Marrat. 'Land of the mountain and the flood.' .....F 3367
Muir. Glasgow in 1901.....F 3196
Roberts. Glenmahra; or, the Western Highlands .....F 2691
Sands. Out of the world; or, life at St. Kilda .....F 2666
Taylor. A journey to Edenborough in Scotland .....F 3442

IRELAND.

Austin (A.). Spring and autumn in Ireland .....F 3037
Bayne. On an Irish jaunting-car through Donegal and Connemara .....F 3323
Gwynn. Highways and byways in Donegal and Antrim .....F 2964
Johnson (C.). The isle of the Shamrock .....F 3222
O'Gara. The green republic, a visit to South Tyrone .....F 3359
Russell. Beauties and antiquities of Ireland .....F 2774

FRANCE.

Baring-Gould (S.). A book of Brittany .....F 3224
Betham-Edwards. East of Paris: sketches in the Gâtinais, Bourbonnais, and Champagne....F 3318
Bingham. Recollections of Paris, 2 vols. .....F 2606-7
Davis (R. H.). About Paris....F 2543
Dearmer (P.). Highways and byways in Normandy .....F 3012
De Crignelle. Le Morvan (a district of France) .....F 2700
De Forest. Paris as it is .....F 3176
Freeman. Sketches of travel in Normandy and Maine .....F 2731
Hamerton. The mount, narrative of a visit to the site of a Gaulish city on Mont Beuvray....F 2735
Hare. North-Western France (Normandy and Brittany)...F 2550
Haynes (H.). Paris, past and present .....F 3202-3
Hopkins. Idler in old France....F 2973
James. Little tour in France....F 3207
Johnson. Along French byways.F 3184
Lynch. French life in town and country .....F 3188
Macdonald. Paris of the Parisians F 3015
Macquoid, and **Gilbert.** In the volcanic Eifel .....F 2632
Robinson (A. M. F.). (*Mde.* Duclaux). The fields of France F 3378

Contents:—A farm in the Cantal—A manor in Touraine—The French peasant—The forests of the Oise—A little tour in Provence—How the poor lived in the 14th century—The mediæval country house.

Taine (H.). Journeys through France .....F 2639

NORWAY, SWEDEN AND DENMARK.

Brochner. Danish life in town and country .....F 3287
Chapman. Wild Norway: with chapters on Spitzbergen, Denmark, etc. .....F 2824
Edwards. In Jutland with a cycle. F 2799
Goodman (E. J.). New ground in Norway .....F 2189
Kennedy (E. B.). Thirty seasons in Scandinavia .....F 3402
Lees. Peaks and pines. (Norway).F 2988
Manton. Scandinavian and Russ.F 2575
Mockler-Ferryman. In the Northman's land .....F 2687
"Parson and the lawyer." Yachting cruise to Norway .....F 2542
Slingsby (Wm. Cecil). Norway, the northern playground....F 3428
Spender (A. E.). Two winters in Norway .....F 3132
Thomas-Stanford (Charles). A river of Norway .....F 3418

Wood. Norwegian byways.....F 3363

ICELAND AND FAROE ISLANDS.

Bisiker. Across Iceland .....F 3328
Russell-Jeaffreson. Faröe Islands.F 2808

HOLLAND AND BELGIUM.

Griffis. The American in Holland.F 2978
Hough (P. M.). Dutch life in town and country .....F 3195
Meldrum. Holland and the Hollanders .....F 2965
Scudamore. Belgium and the Belgians .....F 3220

SWITZERLAND.

Avebury (*Lord*). The scenery of Switzerland, and the causes to which it is due .....F 2686
McCracken. Romance Switzerland F 2121
Teutonic Switzerland .....F 2122
Rawnsley. Flower-time in the Oberland .....F 3382
Rhodes (W. P.). A pleasure-book of Grindelwald .....F 3406

SPAIN AND PORTUGAL.

Bates. Spanish highways and byways. .....F 3214
Calvert (A. F.). Impressions of Spain .....F 3433
Crockett (S. R.). The adventurer in Spain .....F 3293
Ford. Gatherings from Spain....F 2699
Gadow. In northern Spain.....F 2851
Higgin (L.). Spanish life in town and country .....F 3204
Israels. Spain, the story of a journey .....F 3065
Jaccaci. On the trail of Don Quixote, being a record of rambles in the ancient province of La Mancha .....F 2635
Kennedy. Tramp in Spain ....F 3444
Liberty (A. L.). Springtime in the Basque Mountains .....F 3270
Lowell. Impressions of Spain...F 2979
Main. Cities and sights of Spain.F 2765
Moulton. Lazy tours in Spain and elsewhere .....F 2663
Shore. Three pleasant springs in Portugal .....F 2914
Spender. Through the High Pyrenees .....F 2881
Williams. Land of the dons....F 3090
Toledo and Madrid: their records and romances .....F 3095
Wood (C. W.). Glories of Spain. F 3123
Romance of Spain .....F 3055

Wordsworth. Journal of a few months' residence in Portugal and glimpses of the south of Spain .....F 2581
Workman. Sketches a-wheel in *fin de siècle* Iberia .....F 2732

GERMANY.

Macquoid, and **Gilbert.** In the volcanic Eifel .....F 2632

ITALY.

Blashfield. Italian cities, 2 vols..F 3208-9
Boissier. Rome and Pompeii....F 2296
Carmichael (M.). In Tuscany..F 3058
Davies (Wm.). Pilgrimage of the Tiber .....F 2623
Gissing. By the Ionian Sea .....F 3076
Hare (A. J. C.). The Rivieras..F 2739
Hooker (K.). Wayfarers in Italy.F 3275
Hutton (E.). Italy and the Italians F 3355
Hutton (Lawrence). Literary landmarks of Venice.....F 2695
King. Italian highways .....F 2704
Lenthéric (C.). The Riviera....F 2289
Lorimer (N.). By the waters of Sicily .....F 3125
Malleson (Hope), and **Tuker.** Handbook to christian and ecclesiastical Rome, 4 parts in 3 vols. .....F 2800-2

Part 1:—Christian monuments.
Part 2:—Liturgy in Rome.
Part 3:—Monasticism in Rome.
Part 4:—Ecclesiastical Rome.

Maughan (H. N.). The book of Italian travel (1580-1900)....F 3381
Montaigne. Journal of travels in Italy. Trans. and ed. by *W. G. Waters*, 3 vols. .....F 3288-90
Neville-Rolfe. Naples in the nineties .....F 2733
Pennell (Elizabeth). Over the Alps on a bicycle .....F 2054
Scott (William). Rock villages of the Riviera .....F 2966
Smith. Gondola days .....F 2782
Villari (L.). Italian life in town and country, 2 copies....F3203, 3295
Williams. Hill towns of Italy...F 3399
Worsfold. Valley of light: studies in the Vaudois valleys of Piedmont .....F 2900
Yeld. Scrambles in the eastern Graians, 1878-1897 .....F 3014

MEDITERRANEAN AND LEVANT.

Cavan (*Earl* of). With the yacht and camera in eastern waters.F 2703
With the yacht, camera and cycle in the Mediterranean .....F 2554

Hogarth. A wandering scholar in the Levant .....F 2586
Vuillier. The forgotten isles, impressions of travel in the Balearic Isles, Corsica and Sardinia .....F 2259
Woolson (Constance). Mentone, Cairo, and Corfu .....F 2546

AUSTRIA-HUNGARY.

Browning. A girl's wanderings in Hungary .....F 2702
Hodgson. On plain and peak, Bohemia and Tyrol .....F 2876
Leland. Hans Breitmann in Germany: Tyrol .....F 2545
Mary (*Princess* of Thurn and Taxis). Travels in unknown Austria .....F 2634
"Magyarland"; Highlands and Lowlands of Hungary. By a "*Fellow of the Carpathian Society*," 2 vols. .....F 2439-40
Palmer (F. H. E.). Austro-Hungarian life in town and country .....F 3291
Robertson. Through the Dolomites, from Venice to Toblach....F 2566

TURKEY.

Abbott (G. F.). The tale of a tour in Macedonia .....F 3386
Crawford (F. Marion). Constantinople .....F 2448
McCulloch. Russia and Turkey. (Traveller's Library) .....E 417
Munro (Robt.). Rambles and studies in Bosnia-Herzegovina and Dalmatia .....F 2295
Percy (*Earl*). Highlands of Asiatic Turkey .....F 3107
Ross (H. J.). Letters from the east, 1837-1857 .....F 3330
Ryan, and **Sandes.** Under the red crescent, adventures of an English surgeon with the Turkish army at Plevna and Erzeroun, 1877-8 .....F 2643
"Snaffle." In the land of the Bora, or camp life and sport in Dalmatia and the Herzegovina, 1894-6 .....F 2820
Sykes. Through five Turkish provinces .....F 3051
Thomson. The outgoing Turk, impressions of a journey through the western Balkans .....F 2823
Walker. Old tracks and new landmarks: wayside sketches in Crete, Macedonia, Mitylene, etc. .....F 2859
Wyon (Reginald). The Balkans from within .....F 3462

SERVIA AND ROUMANIA.

Benger. Roumania in 1900 .....F 3073
Durham. Through the lands of the Serb .....F 3439
Vivian (Herbert). Servia, the poor man's paradise .....F 2857

MONTENEGRO.

Durham (M. E.). Through the lands of the Serb .....F 3439
Wyon. The Balkans from within.F 3462
Wyon, and **Prance.** The Land of the Black Mountain .....F 3358

GREECE.

Horton. Modern Athens .....F 3117
Richardson (R. B.). Vacation days in Greece .....F 3400
Snider. A walk in Hellas, or the old and the new .....F 3171

ATLANTIC ISLANDS.

Biddle. Land of the wine, Madeira Islands, 2 vols. .....F 3114-15
Madeira Islands .....F 2692

RUSSIA.

Bookwalter. Siberia and Central Asia .....F 3059
Brooks. Russians of the south. (Traveller's Library) .....E 417
Clive-Bayley. Vignettes from Finland .....F 2551
Dana. Eastern journeys: some notes of travel in Russia, in the Caucasus and to Jerusalem..F 2566
Demidoff. After wild sheep in the Altai and Mongolia .....D 2735
Shooting trip to Kamchatka...F 3437
De Windt. From Paris to New York by land .....F 3443
The new Siberia .....F 2811
Engelhardt. A Russian province of the north .....F 3062
Freshfield. Exploration of the Caucasus, 2 vols. .....F 3088-89
Gerrare (W.). Greater Russia...F 3094
Hyne. Through arctic Lapland.F 2992
Jackson. Great frozen land (Siberia). .....F 2611
Jefferson. A-wheel to Moscow and back .....F 2576
A new ride to Khiva .....F 3137
Roughing it in Siberia .....F 2796
Jerrman. Pictures from St. Petersburg. (Traveller's Library).E 417
Logan. In joyful Russia .....F 2661
McCulloch. Russia and Turkey. (Traveller's Library) .....E 417
Manton (John A.). Scandinavian and Russ .....F 2575

Meakin (A. M. B.). In Russian Turkestan .....F 3372
Ribbon of iron [Siberia] .....F 3223
Norman (H.). All the Russias..F 3274
Palmer. Russian life in town and country .....F 3194
Reid. From Peking to Petersburg. F 3000
Simpson. Side-lights on Siberia.F 2650
Stadling. Through Siberia .....F 3074
Swayne (*Major* H. G. C.). Through the highlands of Siberia.....F 3440
Trevor-Battye. A northern highway of the Tsar .....F 2926
Tweedie (*Mrs.* Alec). Through Finland in carts .....F 2636
Vanderlip, and **Hulbert.** In search of a Siberian Klondike.....F 3407
Wenyon. Across Siberia and the great post-road .....F 2708
Wright. Asiatic Russia, 2 vols...F 3081-82

ASIA.

Bigham (Clive). A ride through Western Asia .....F 2846
Candler. A vagabond in Asia...F 3187
Harris (W.). From Batum to Bagdad *via* Tiflis, Tabriz, and Persian Kurdistan .....F 2631
Harves. In the uttermost east, the island of Sakhalin .....F 3416
Landor. Across coveted lands, or a journey from Flushing (Holland) to Calcutta, overland, 2 vols. .....F 3335-36
Miller. Travels and politics in the near East .....F 2838
Peters. Nippur, or explorations and adventures on the Euphrates, 2 vols. .....F 2825-6
Rassam. Asshur and the land of Nimrod .....F 2848
Ronaldshay. Sport and politics under an eastern sky .....F 3083
Russell. Edge of the Orient....F 2664
Wright (*Dr.* Wm.). Palmyra and Zenobia .....F 2548

ARMENIA.

Harris (J.), and (H.). Letters from the scenes of the recent massacres in Armenia .....F 2729
Hepworth (George H.). Through Armenia on horseback .....F 2933
Hodgetts. Round about Armenia.F 270[illegible]

ARABIA-PERSIA.

Bent. Southern Arabia .....F 3034
Collins. In the kingdom of the Shah .....F 2617
Durand (E. R.). An autumn tour in Western Persia .....F 3320
Gordon. Persia revisited (1895)..F 2619
Hogarth. Penetration of Arabia. (Story of Exploration) .....F 3470
Sykes (Ella C.). Through Persia on a side-saddle .....F 2843
Sykes (*Major* Percy M.). Ten thousand miles in Persia, or eight years in Irán .....F 3078
Weeks. From the Black Sea through Persia and India....F 2446
Yate. Khurasan and Sistan....F 3053
Zwemer. Arabia; the cradle of Islam, 2 copies C2084, F3217

CENTRAL ASIA AND TIBET.

Bookwalter. Siberia and Central Asia .....F 3059
Carey (W.). Adventures in Tibet, 2 copies F3233, 3237
Deasy. In Tibet and Chinese Turkestan .....F 3105
Hedin (Sven). Central Asia and Tibet, towards the holy city of Lassa, 2 vols. .....F 3413-14
Through Asia, 2 vols. .....F 2841-2
Landor (Henry S.). In the forbidden land, 2 vols., 2 copies.F 2877-80
Sarat Chandra Das. Journey to Lhasa and Central Tibet....F 2831
Wellby. Through unknown Tibet.F 2831

SYRIA AND PALESTINE.

Bensly. Our journey to Sinai, a visit to the Convent of St. Catarina .....F 2696
Butler (E.). Letters from the Holy Land .....F 3391
Forbidden paths in the land of Og, By the *"Otherwise Man."* ....F 3016
Haggard (H. Rider). A winter pilgrimage .....F 3119
Heber-Percy. Visit to Bashan and Argob .....C 1923
Lewis. In the shadow of Sinai, 1895-7 .....C 2038
Maundevile. Marvellous adventures F 2291
Paton. Early history of Syria and Palestine. (Semitic Series)..G 4189
Rooker (J.). A modern pilgrim in Galilee .....F 3236
Stewart. Land of Israel .....F 2074
Thomas. Two years in Palestine and Syria .....F 3031
Wallace. Jerusalem the Holy ...F 2989
Wells (James). Travel pictures from Palestine .....F 2257

INDIA.

Adair. A summer in high Asia, Baltistan and Ladakh .....F 3060
Bagot. Sport and travel in India, 2 copies .....F 2780-81

Bradley-Birt. Chota Nagpore, a little known province of the empire ..... F 3394

British Empire Series: -

Vol. 1: India, Ceylon, Straits Settlements, British North Borneo, Hong Kong ..... F 3021

Chevrillon (André). In India.... F 2590

Cobbold. Innermost Asia, the Pamirs ..... F 3036

Donaldson. Lepcha Land, or six weeks in the Sikhim Himalayas F 3049

Doughty (M.). Afoot through the Kashmir Valleys ..... F 3268

Forrest. Cities of India..... F 3389

Freshfield (D. W.). Round Kangchenjunga ..... F 3422

Guinness. Across India at the dawn of the 20th century ..... F 2916

Hobday. Sketches on service during the Indian Frontier campaigns of 1897 ..... F 2840

Karageorgevitch. Enchanted India F 2971

Kloss (C. B.). In the Andamans and Nicobars ..... F 3091

Merewether. Tour through the famine districts of India .... F 2865

Neve. Picturesque Kashmir.... F 3064

Orléans (*Prince* Henri d'). From Tonkin to India ..... F 2828

Savory. A sportswoman in India. F 3040

Steevens (G. W.). In India.... F 2977

Stone (S. J.). In and beyond the Himalayas ..... F 2812

Temple. Bird's-eye view of picturesque India ..... F 2948

Waddell (*Major* L. A.). Among the Himalayas ..... F 2903

Webber. Forests of Upper India, and their inhabitants ..... F 3085

BURMA, SIAM, AND JAVA.

Clifford. In Court and Kampong, being tales and sketches of native life in the Malay peninsula ..... F 2637

Cuming. With the jungle folk, a sketch of Burmese village life. F 2815

Gascoigne. Among pagodas and fair ladies, an account of a tour through Burma ..... F 2625

McCarthy (J.). Surveying and exploring in Siam ..... F 3206

Macgregor. Through the Buffer State, recent travels through Borneo, Siam and Cambodia. F 2685

Pollok. Sport in British Burmah, Assam, and the Cassyah and Juntiah Hills, 2 vols. ..... F 2620-21

Scidmore. Java, the garden of the east ..... F 2794

Smyth (H. W.). Five years in Siam, 2 vols. ..... F 2652-3

Sommerville. Siam on the Meinam, from the Gulf to Ayuthia.. F 2822

Swettenham. Malay sketches.... F 2577

Young. Kingdom of the yellow robe: being sketches of the Siamese ..... F 2844

CHINA.

Bigham. A year in China, 1899-1900 ..... F 3106

Birch (J. G.). Travels in North and Central China ..... F 3333

Bishop (*Mrs.* J. F.). Yangtze Valley and beyond ..... F 3027

Blakeney. On the coasts of Cathay and Cipango, forty years ago. F 3332

Casserly. Land of the Boxers, or China under the allies ..... F 3388

Church. Chinese Turkestan, with caravan and rifle ..... F 3251

Colquhoun. Overland to China.. F 3041

Demidoff. After wild sheep in the Altai and Mongolia ..... D 2735

Diósy. The new far east ..... F 2893

Halcombe. Mystic flowery land.. F 2817

Jack (R. L.). The back blocks of China ..... F 3431

Little (A.). Mount Omi and beyond ..... F 3101

Little (*Mrs.* A.). Intimate China. F 2837

Land of the blue gown ..... F 3249

Martin. A cycle of Cathay ..... F 2665

Morse. Glimpses of China and Chinese homes ..... F 3240

Nichols (F. H.). Through hidden Shensi ..... F 3277

Northrup. The flowery kingdom and the land of the Mikado. F 2253

Orléans (*Prince* Henri d'). From Tonkin to India ..... F 2828

Parsons. American engineer in China ..... F 3212

Ready (O. G.). Life and sport in China ..... F 3419

Selby. Chinamen at home ..... F 3210

Stein (M. A.). Sand-buried ruins of Khotan ..... F 3397

Younghusband. Among the Celestials ..... F 2993

The heart of a continent: a narrative of travels in Manchuria, across the Gobi desert, through the Himalayas, the Pamirs and Chitral, 1884-1894 ..... F 2612

JAPAN AND KOREA.

Bishop (*Mrs.*). (Isabella L. Bird). Korea and her neighbors, 2 vols. ..... F 2646-7

Blakeney. On the coasts of Cathay and Cipango, forty years ago. F 3332

Brownell. Heart of Japan..... F 3353

Curtis (Wm. E.). Yankees of the East, 2 vols. .....F 2693-4
Del Mar (W.). Around the world through Japan .....F 3338
Fraser (*Mrs.* Hugh). A diplomatist's wife in Japan, 2 vols.....F 2905-6
Gale (*Rev.* J.). Korean sketches. F 2953
Gifford. Every-day life in Korea F 2959
Hamilton (A.). Korea .....F 3446
La Farge. An artist's letters from Japan .....F 2849
Miln (L. J.). Quaint Korea.....F 2578
Northrop. Flowery kingdom: China, Japan, Corea. .....F 2253
Parsons. Notes in Japan.....F 2288
Rittner (G. H.). Impressions of Japan .....F 3434
Tayler. Koreans at home. ....F 3452
Thomas (*Rev.* J.). Journeys among the gentle Japs in the summer of 1895 .....F 2563
Todd. Corona and coronet, the Amherst eclipse expedition to Japan .....F 2657
Tristram. Rambles in Japan ....F 2594
Watson (Gilbert). Three rolling stones in Japan .....F 3404
Watson (W. P.). Japan, aspects and destinies .....F 3432
Weston. Mountaineering and exploration in the Japanese Alps. F 2260

MOROCCO AND ALGERIA.

Campbell. A ride in Morocco....F 2783
Cowper (H. S.). The hill of the graces, a record of investigation among the trilithons and megalithic sites of Tripoli....F 2850
Graham. Mogreb-El-Acksa, a journey in Morocco .....F 2886
Grove. Seventy-one days' camping in Morocco .....F 3269
Harris. Tafilet: a journey of exploration in the Atlas Mountains and the Oasis of the North-West Sahara .....F 2292
Macnab (F.). A ride in Morocco.F 3267
Meakin (B.). The Moor, a comprehensive description .....G 4428
Mortimer. At the sign of the palm tree [Morocco]. .....F 2766
Pommerol. Among the women of the Sahara .....F 3056
Savory (I.). In the trail of the peacock .....F 3392
Vivian. Tunisia and the modern Barbary pirates .....F 3018
Wilkin. Among the Berbers of Algeria .....F 3046
Workman (F. B.), and (W. H.). Algerian memories .....F 2553

EGYPT AND THE SOUDAN.

Burton. Personal narrative of a pilgrimage to Al-Madinah and Meccah, 2 vols. .....F 2954-5
Gibson. Sketches in Egypt.....F 3063
Gordon (*Lady* Duff). Letters from Egypt, revised edition, with memoir by *Janet Ross*.....F 3354
Johnston. The Nile quest.....F 3469
Lane. Cairo fifty years ago....F 2706
Penfield. Present-day Egypt....F 3005
Pollard. Land of the monuments.F 2662
Slatin-Pasha. Fire and sword in the Soudan, 1879-1895. Trans. *Wingate* .....F 2254
Steevens (G. W.). With Kitchener to Khartum, 8 copies F2941-7, 3219
Sykes (*Capt.* C. A.). Service and sport on the tropical Nile...F 3393
Traill. From Cairo to the Soudan frontier .....F 2697
Vizetelly. From Cyprus to Zanzibar by the Egyptian Delta...F 3118
Ward. Pyramids and progress: sketches from Egypt .....F 3017
White. From sphinx to oracle, through the Libyan Desert to the oasis of Jupiter Ammon..F 2888
Wilkin (A.). On the Nile with a camera .....F 2816

ABYSSINIA.

Powell-Cotton. A sporting trip through Abyssinia .....F 3079
Vivian (H.). Abyssinia .....F 3102
Wellby (*Capt.* M. S.). 'Twixt Sirdar and Menelik .....F 3116

CENTRAL AFRICA.

Ansorg (W. J.). Under the African sun .....F 2833
Austin (*Major* H. H.). Among swamps and giants in equatorial Africa .....F 3317
British Empire Series, vol. 2: British Africa .....F 3022
Buxton. Two African trips.....F 3084
Caddick (H.). A white woman in central Africa .....F 3177
Colvile (*Col. Sir* Henry). Land of the Nile Springs .....F 2444
Decle (Lionel). Three years in savage Africa .....F 2866
Elliot (G. F. S.). A naturalist in mid-Africa .....F 2608
Elmslie. Among the wild Ngoni.F 2966
Gibbons. Exploration and hunting in Central Africa, 1895-6....F 2858
Gregory (J. W.). The great rift valley, being the narrative of a journey to Mount Kenya and Lake Baringo .....F 2616
Grogan. From the Cape to Cairo.F 3071

Johnston (*Sir* Harry H.). British Central Africa .....F 2827
Kollmann. The Victoria Nyanza.F 3035
Moore. To the mountains of the moon .....F 3111

WESTERN AFRICA.

Alldridge (T. J.). The Sherbro and its Hinterland .....F 3124
Bentley. Pioneering on the Congo, 2 vols. .....F 3038-9
Bindloss. In the Niger country..F 2901
Burrows (*Capt.* G.). Land of the pigmies [Congo] .....F 2895
[Burton]. Wanderings in West Africa, 2 vols. .....F 2776-7
Dubois. Timbuctoo, the mysterious F 2810
Freeman. Travels and life in Ashanti and Jaman .....F 2830
Hourst. French enterprise in Africa F 2896
Kemp (*Rev.* Dennis). Nine years at the Gold Coast .....F 2883
Kingsley. Travels in West Africa.F 2918
West African studies .....F 2898
Lloyd. In dwarf land and cannibal country .....F 3061
Loomis (Eben J.). An eclipse party in Africa .....F 2813
Macdonald. The Gold Coast....F 2935
Mockler-Ferryman (*Lt.-Col.* A. F.). British Nigeria .....F 3329
Robinson. Hausaland, or fifteen hundred miles through the Central Soudan .....F 2609
Trotter. The Niger sources, and the borders of the new Sierra Leone protectorate .....F 2919

EASTERN AFRICA.

Arkell-Hardwick. An ivory trader in North Kenia .....F 3390
Chanler. Through jungle and desert, travels in Eastern Africa.....F 2256
Duff. Nyassaland under the Foreign Office .....F 3421
Fitzgerald. Travels in the coastlands of British East Africa and the islands of Zanzibar and Pemba .....F 2867
Gleichen. With the mission to Menelik, 1897 .....F 2861
Keller. Madagascar, Mauritius, and the other East African islands. F 3072
Macdonald. Soldiering and surveying in British East Africa, 1891-94 .....F 2821
Pearce. Rambles in Lion Land (Somaliland) .....F 2655
Peel. Somaliland .....F 3066
Smith (A. D.). Through unknown African countries .....F 2258
Swayne (*Capt.*). Seventeen trips through Somaliland .....F 2441

SOUTH AFRICA.

Balfour. Twelve hundred miles in a waggon .....F 2294
Bertrand. Kingdom of the Barotsi, Upper Zambesia .....F 2909
Bigelow. White man's Africa....F 2638
Brown (A. S.), and (G. G.). Guide to South Africa, 6th edition.F 3360
Brown (Wm. Harvey). On the South African frontier .....F 2902
Bryce (James). Impressions of South Africa .....F 2645
Do., 3rd edition .....F 3175
Bryden (H. A.). Nature and sport in South Africa .....F 2795
Burton (A. R. E.). Cape Colony for the settler .....F 3387
Coillard (François). On the threshold of Central Africa .....F 2845
Cumberland (S.). What I think of South Africa .....F 2585
Green. Raiders and rebels in South Africa .....F 2957
Hepburn. Twenty years in Khama's country .....F 2293
Knight (E. F.). South Africa after the war .....F 3412
Knight-Bruce. Memories of Mashonaland .....F 2290
Lacy. Pictures of travel, sport and adventure .....F 3028
Laurence (P. M.). On circuit in Kafirland, etc. .....F 3427
Little (W. J. Knox). Sketches and studies in South Africa .....F 2834
Newman. Matabeland, and how we got it .....F 2297
Osborne. In the land of the Boers F 3178
Peters (*Dr.* C.). The Eldorado of the ancients .....F 3315
Schulz, and **Hammar.** The new Africa .....F 2847
Stanley. Through South Africa..F 2923
Tangye. In new South Africa...F 2622
Warren (*Sir* Charles). On the veldt in the seventies .....F 3086
Worsfold. Portuguese Nyassaland.F 3019
South Africa. .....F 2552
Younghusband. South Africa of today .....F 2860

UNITED STATES.

Abbott (K. M.). Old paths and legends of New England...F 3398
Adams (A.). The log of a cowboy, 2 copies .....F 3361-2
America and the Americans.....F 2737
Archer. America to-day.....F 3174
Austin (M.). Land of little rain.F 3408
Bliss. Quaint Nantucket.....F 2591

Bradley (A. G.). Sketches from old Virginia .....F 2784
"Chauffeur." Two thousand miles on an automobile .....F 3276
Dellenbaugh (F. S.). The romance of the Colorado River .....F 3327
Doubleday. A year in a yawl....F 3221
Edwards, and **Harraden.** Two health-seekers in Southern California .....F 2567
Eickemeyer (C.), and (L. W.). Among the Pueblo Indians..F 2187
Field (Henry M.). Our western archipelago .....F 2286
Higgins (C. A.). To California and back .....F 3401
Hole (*Dean*). A little tour in America .....F 2600
Howard of Glossop (Winefred, *Lady*). Journal of a tour in the United States, Canada and Mexico .....F 2779
Howe. Boston, the place and the people .....F 3373
Inman, and **Cody.** Great Salt Lake trail. .....F 2891
James. In and around the Grand Canyon: Arizona .....F 3057
Johnson (C.). New England and its neighbors .....F 3238
Kerr. Curling in Canada and the United States (1902-3). .....F 3383
King (Grace). New Orleans....F 2555
Kipling. American notes, 2 copies.F 2768-9
Lewis, and **Clark.** History of the expedition to the sources of the Missouri, 3 vols. .....F 3278-80
Mather. In the Louisiana Lowlands .....F 3180
Muirhead. Land of contrasts: a Briton's view of his American kin .....F 2656
Murray. Cockney Columbus....F 2806
Nicoll. Observations of a ranchwoman in New Mexico .....F 2949
Ralph. Dixie, or Southern scenes and sketches .....F 2445
Remington. Crooked trails .....F 2884
Repplier. Philadelphia, the place and the people .....F 2950
St. Michael-Podmore. A sporting paradise .....F 3457
Seton-Thompson (Grace). A woman tenderfoot, 2 copies.F 3044-5
Shields (G. O.). Rustlings in the Rockies .....F 3286
Snider. World's Fair studies.....F 3170
Steevens. Land of the dollar, 2 copies F2726, 3215
Sylvester. Historical sketches of Northern New York and the Adirondack Wilderness .....F 2610
Thwaites. Afloat on the Ohio..F 2807
Brief history of Rocky Mountain exploration. .....F 3205
Vachell. Life and sport on the Pacific slope. .....F 3185
Weir. A Canuck down South ...F 2744
Wheeler. The trail of Lewis and Clark, 1804-1904, 2 vols.....F 3498-9
Willoughby. Across the Everglades, 2 copies F2730, 2969

CANADA.

Bindloss. A wide dominion, 3 copies. (Overseas Library). .....E 4552-4
Bradley (A. G.) Canada in the twentieth century, 2 copies..F 3410-11
British Empire Series, vol. 3: British America. .....F 3023
Butler. Wild northland .....F 3369
Chase (E. B.). In quest of the quaint. .....F 3351
"Chauffeur." Two thousand miles on an automobile .....F 3276
Dyer. Routes and mineral resources of North-Western Canada ..F 2649
Fairchild. Rod and canoe, rifle and snowshoe in Quebec's Adirondacks .....F 2568
Fountain. The great North-West and the great Lake Region of North America .....F 3430
Card. The wandering Yankee....F 3200
Haldane. 3,800 miles across Canada F 2341
Hanbury. Sport and travel in the Northland of Canada .....F 3461
Harmon (J. W.). Journal of voyages and travels in the interior of North America .....F 3292
Henry (Alexander). Travels and adventures in Canada and the Indian Territories. Edited by *James Bain* .....F 3075
Herbin (John F.). Grand Pré...F 2770
Herring. Canadian camp life.....F 3213
Hogan. The sister dominions. ..F 2582
Kerr. Curling in Canada and the United States (1902-3)..F 3383
Lucas. Historical geography of the British colonies, vol. 5: Canada, part 1. (New France) .....F 2501
Lumsden (James). Through Canada in harvest time .....F 3376
McDougall (John). Pathfinding on plain and prairie, 3 copies.F 2936-8
Saddle, sled, and snowshoe: pioneering on the Saskatchewan in the sixties, 3 copies .....F 2688-90
McEvoy. From the Great Lakes to the wide west .....F 3232
Mackenzie (A.). Voyages to the frozen and Pacific Oceans, 2 vols. .....F 3281-82
Macnab (Frances). British Columbia for settlers, 2 copies..F 2921-2
McNaughton (M.). Overland to Cariboo, 2 copies .....F 2709-10
Morley. Down north and up along F 3179
Pike. Through the sub-Arctic forest, 2 copies .....F 2626-7

Price. A summer on the Rockies.F 2932
St. Michael-Podmore (P.). A sporting paradise .....F 3457
Somerset (H. Somers). Land of the muskeg, 2 copies .....F 2442-3
Stutfield, and **Collie.** Climbs and operations in the Canadian Rockies .....F 3403
Thwaites. Brief history of Rocky Mountain exploration .....F 3205
Tyrrell. Across the sub-arctics of Canada, 3 copies .....F 2640-42
Warner. Baddeck and that sort of thing .....F 2738
White. The forest, 2 copies.....F 3374-5
Whitney. On snow-shoes to the barren grounds, 2 copies.....F 2614-15

NEWFOUNDLAND.

Davis. Caribou shooting in Newfoundland .....F 2188
Grenfell. Vikings of to-day fishermen of Labrador .....F 2547
Willson (Beckles). The tenth island .....F 2778

ALASKA AND THE KLONDIKE.

Adney. Klondike stampede....F 3008
Bruce. Alaska, its history and resources, 2nd edition .....F 2913
Bramble. Klondike, a manual for gold seekers .....F 2775
Cane. Summer and fall in western Alaska .....F 3436
Dall, and others. The Yukon Territory .....F 2829
De Windt. Through the gold-fields of Alaska to Behring Straits, 2 copies .....F 2862-3
Garland (Hamlin). Trail of the gold-seekers, 2 copies.....F 2967-8
Haskell. Two years in the Klondike and Alaskan gold-fields .....F 3001
Hayne (M. H. E.). Pioneers of the Klondike, 2 copies .....F 2797-8
Heilprin (A.). Alaska and the Klondike .....F 3003
Henderson (Alice P.). The rainbow's end: Alaska .....F 2939
Hitchcock (Mary E.). Two women in the Klondike .....F 2912
Ladue (Joseph). Klondyke facts.F 2786
Lynch (J.). Three years in the Klondike .....F 3438
Official guide to the Klondyke country and the gold fields of Alaska .....F 2787
Ogilvie (Wm.). Klondike official guide, 5 copies .....F 2852-6
Palmer. In the Klondyke, 2 copies F 2962-3
Price (Julius M.). From Euston to Klondike .....F 2771
Secretan (J. H. E.). To Klondyke and back .....F 2658
Spurr. Through the Yukon gold diggings .....F 3043
Swineford (*Hon.* A. P.). Alaska.F 2925

MEXICO AND CENTRAL AMERICA.

Bell (C. N.). Tangweera .....F 3029
Colquhoun. Key of the Pacific, the Nicaragua Canal .....F 2261
Gooch. Face to face with the Mexicans .....F 2255
Hill. Travels in Peru and Mexico, 2 vols. .....F 2712-13
McClure. To the Pacific and Mexico .....F 3192
Mercer. Hill-caves of Yucatan...F 2602
Percival (O.). Mexico City.....F 3191
Tweedie (*Mrs.* Alec). Mexico as I saw it .....F 3129
Walker (J. W. G.). Ocean to ocean: an account of Nicaragua and its people .....F 3231

SOUTH AMERICA.

Andrée (E.). A naturalist in the Guianas .....F 3445
Alcock (F.). Trade and travel in South America .....F 3405
Conway (*Sir* Martin). Aconcagua and Tierra del Fuego .....F 3319
Bolivian Andes .....F 3109
Crawford (R.). South American sketches .....F 2931
Crommelin. Over the Andes, from the Argentine to Chili and Peru .....F 2814
Crookall (L.). British Guiana..F 2927
Curtis (W. E.). Between the Andes and the ocean .....F 3098
Venezuela .....F 2587
Davis. Three gringos in Venezuela and Central America .....F 2584
Fitzgerald (E.). Highest Andes.F 3097
Fountain. The great mountains and forests of South America....F 3314
Kirke (Henry). Twenty-five years in British Guiana .....F 2868
Morris. With the Trade Winds, a jaunt to Venezuela and the West Indies .....F 2740
Nery (*Baron* de Santa-Anna). Land of the Amazons .....F 3121
Rodway (James). In Guiana wilds .....E 4548
Spears (John). Gold diggings of Cape Horn .....F 2576
Smith (W. A.). Temperate Chile.F 3073
Triana (S. Pérez). Down the Orinoco in a canoe.....F 3241

WEST INDIES.

Bloomfield. Cuban expedition...F 2680
Cabrera. Cuba and the Cubans.F 2502
Clark (Wm.). Commercial Cuba.F 2894
Dinwiddie (Wm.). Puerto Rico.F 3002
Hill. Cuba and Porto Rico, and the other islands of the West Indies .....F 2890

Lester. In sunny isles: chapters treating chiefly of the Bahama Islands and Cuba .....F 2924
Lightbourne's West India Annual and commercial directory, 1900 F 2764
Newton. Glimpses of life in Bermuda and the Tropics....F 2734
Ober. Puerto Rico and its resources .....F 2952
Prichard. Where black rules white: Hayti .....F 3070
Pullen-Burry (B.). Jamaica as it is .....F 3364
Rodway. West Indies and the Spanish main .....F 2588
Rowan, and **Ramsey.** The Island of Cuba .....F 2562
Stoddard (C.). Cruising among the Caribbees .....F 2544
Stokes (A. P.). Cruising in the West Indies, etc. .....F 3350
Walker (H. de R.). The West Indies and the empire, 1900-1901 .....F 3250

AUSTRALASIA.

Bicknell. Travel and adventure in Northern Queensland .....F 3126
British Empire Series, vol. 4: Australasia .....F 3128
Carnegie. Spinifex and sand, five years pioneering and exploration in Western Australia...F 2604
Craig. My adventures in the Australian goldfields .....F 3024
Davitt (M.). Life and progress in Australasia .....F 2897
Lloyd. A country without strikes, a visit to the compulsory arbitration court of New Zealand.B 3377
Newest England (New Zealand). B 2809
Perceval. (*Ed.*). Pictorial New Zealand .....F 2369
Price. Land of gold, West Australian gold fields .....F 2596
Radclyffe. Wealth and wild cats, travels in the gold-fields of Western Australia and New Zealand .....F 2682
Reeves (Wm. P.). The long white cloud [New Zealand].....F 2651
Rowan. A flower-hunter in Queensland and New Zealand .....F 2998
Scott (G. F.). Romance of Australian exploring .....F 2648
Semon. In the Australian bush. F 2972
Taunton (H.). Australind .....F 2832
Vivienne. Travels in Western Australia .....F 3423
Whitmarsh. The world's rough hand: toil and adventure in the antipodes .....F 3110

MALAYSIA AND POLYNESIA.

British Empire Series, vol. 1: (Straits Settlements, British North Borneo) .....F 2934
Cayley-Webster. Through New Guinea and the cannibal countries .....F 3021
Chalmers. Pioneer life and work in New Guinea, 1877-1894....F 2839
Christian. Caroline Islands .....F 2287
Churchill. Samoa 'Uma, where life is different .....F 3032
Coppinger. Cruise of the "Alert." F 3324
David (*Mrs.* Edgeworth). Funafuti, or three months on a coral island .....F 3020
Forrman. Philippine Islands.....F 2999
Furness (W. H.). The home-life of Borneo head-hunters.....F 2908
Griffith (G.). In an unknown prison land, an account of convicts and colonists in New Caledonia .....F 3087
Hall, and **Osborne.** Sunshine and surf, a year's wanderings in the South Seas .....F 3126
Millet. Expedition to the Philippines .....F 3128
Oliver. Crags and craters, rambles in the Island of Réunion ....F 2604
Pallander. Log of an island wanderer .....F 2980
"Peripatetic Parson." Parts of the Pacific .....F 2707
Pickering (W. A.). Pioneering in Formosa .....F 3227
Rathbone. Camping and tramping in Malaya .....F 2605
Reeves. Brown men and women, or the South Sea Islands in 1895 and 1896 .....F 2875
Shoemaker. Islands of the southern seas .....F 2882
Stevens (Joseph E.). Yesterdays in the Philippines .....F 2864
Stevenson (R. L.). The South Seas .....F 2644
Stubbs. Stevenson's shrine: the record of a pilgrimage .....F 2930
Taunton. Australind, wanderings in Western Australia and the Malay east .....F 2698
Thomson. Savage Island .....F 3396
Worcester (Dean C.). Philippine Islands and their people.....F 3423
Younghusband. The Philippines and round about .....F 3272

ARCTIC AND ANTARCTIC REGIONS.

Astrup (Eivind). With Peary near the Pole, 2 copies .....F 2892
Barron (*Capt.* Wm.). Old whaling days, 2 copies .....F 2869-70

Bernacchi (L.). To the South Polar regions, expedition 1898-1900 .....F 3120
Bull. Cruise of the "Antarctic" to the South Polar regions.....F 2618
Conway. With ski and sledge over Arctic glaciers .....F 2928
Cook (F. A.). Through the first Antarctic night .....F 3096
Fricker. Antarctic regions .....F 3069
Hanbury. Sport and travel in the northland of Canada .....F 3461
Jackson. A thousand days in the Arctic, 2 vols. .....F 2835-6
Johansen (Hjalmar). With Nansen in the North .....F 2958
Lachambre, and **Machuron.** Andrée and his balloon .....F 2918
Luigi Amedeo, of Savoy (*H. R. H.*). On the "Polar Star" in the Arctic Sea, 2 vols. .....F 3092-3
Markham. Threshold of the unknown region .....F 2711
Nansen (F.). "Farthest north," 2 vols., 6 copies .....F 2714-25
Peary. Northward over the "Great Ice," 2 vols., 2 copies .....F 2871-4
Prentiss. The great polar current. F 2564
Sverdup. New land, four years in the Arctic regions, 2 vols. ...F 3459-60
Wright (G. F.), and **Upham.** Greenland icefields .....F 2583

HISTORY.

GENERAL AND PHILOSOPHICAL.

Arnold. Historic side-lights .....G 3744
Arbuthnot. Mysteries of chronology G 3758
Atteridge. Wars of the nineties.G 2429
Browning (O.). Wars of the century. (19th Century Series, vol. 17). .....G 4035
Bryce (J.). Studies in history and jurisprudence, 2 vols. .....G 4417-18
Canning. History in fact and fiction: a literary sketch .....G 3126
Creighton (M.). Historical essays and reviews .....G 4534

Contents:—Dante—Æneas Sylvius—A schoolmaster of the Renaissance—A man of culture—A learned lady of the 16th century—John Wiclif—The Italian bishops of Worcester—The Northumbrian border—The Fenland—The Harvard commemoration—The imperial coronation at Moscow.

Lectures and addresses .....G 4472

Contents:—The teaching of ecclesiastical history: inaugural lecture, Dixie Professorship — English national characteristics: Romanes Lecture — The early Renaissance in England: Rede Lecture—The study of a country—Elizabethan London — The English Church in the reign of Elizabeth—S. Edward the Confessor—The coming of the friars: 1. S. Dominic. 2. S. Francis—Laud—Heroes—The Baptists — The Congregationalists — The picturesque in history.

Davis (Richard Harding). A year from a reporter's note book (1896-7) .....G 3299
Dorman. Mind of the nation, a study of political thought in the 19th century .....G 3721
Duruy (Victor). General history of the world .....G 3329
Essays on the teaching of history.G 4389
Fitzgerald. Fifty years of catholic life and social progress, 2 vols. G 4282-3
Godkin (Edwin L.). Problems of modern democracy .....G 3021
Heckethorn. Secret societies of all ages and countries, 2 vols....G 3239-40
Higginson. Naval battles in the century. (19th Century Series, vol. 18) .....G 4036
Holls. The peace conference at the Hague .....B 2463
Kirkpatrick. (*Ed.*). Lectures on the history of the 19th century G 4594
Lamb (*Lady*). Warrior kings from Charlemagne to Frederick the Great .....G 2358
Lane. Patriotism under three flags: plea for rationalism in politics.G 4727
Lang. Valet's tragedy, etc. .....G 4777

Contents: — The valet's tragedy—The valet's master—The mystery of Sir Edmund Berry Godfrey—The false Jeanne d'Arc—Junius and Lord Lyttelton's ghost—The mystery of Amy Robsart—The voices of Jeanne d'Arc The mystery of James de la Cloche—The truth about Fisher's ghost—The mystery of Lord Bateman—The Queen's Marie — The Shakespeare-Bacon imbroglio.

Langlois, and **Seignobos.** Introduction to the study of history..G 3328
Mahan (A. T.). Retrospect and prospect .....G 4533

Contents:—Retrospect and prospect—Conditions determining the naval expansion of the United States—The influence of the South African War upon the prestige of the British empire—Motives to imperial federation—Considerations governing the disposition of navies—The Persian gulf and international relations — The military rule of obedience—Admiral Sampson.

Montagu. Things I have seen in war .....G 3773
Myers. Outlines of mediæval and modern history .....G 3138
Passos (J. R. Dos). The Anglo-Saxon century .....G 4725
Quiller-Couch. Historical tales from Shakespeare .....G 3783
Royal Historical Society. Transactions, N. S. vol. 14 .....G 4280

Contents:—Ward. Presidential address —*Firth.* Battle of Dunbar—*Norgate.* Alleged condemnation of King John by the court of France in 1202—*Lord.* Development of political parties during the reign of Queen Anne—*Davenport.* Decay of villeinage in East Anglia—*Collyer.* Notes on diplomatic correspondence between England and Russia in the first half of the 18th century—*Beazley.* Oldest monument of Russian travel—*Cobbett.* Tribal hidage—*Gay* and *Leadam.* Inquisitions of depopulation in 1517 and the "Domesday of inclosures."

Sanderson. Hero patriots of the 19th century .....G 3976
Schouler. Historical briefs .....G 3077

Contents:—Francis Parkman—Historical grouping—Spirit of research—Historical monographs—Historical testimony—Lafayette's tour in 1824—Monroe and the Rhea letter—President Polk's diary—President Polk's administration—Reform in presidential elections—Biography.

Stirling. Torch-bearers of history, vol. 2. .....G 2828

From the Reformation to the beginning of the French Revolution.

[Terhune]. Where ghosts walk.G 3440
Thiselton-Dyer. Royalty in all ages G 4596
Tout, and **Tait.** (*Eds.*). Historical essays by members of the Owens College, Manchester.G 3896
Waldstein. Expansion of western ideals and the world's peace..G 3548
Wilkinson. War and policy: essays G 3941
Wilson. History and criticism...G 2959

Contents: — The conciergerie — Bianca Cappello — Wallenstein— Calderon — Carlyle—Goethe—Faust—Taine.

CIVILIZATION.

Adams. Civilization during the middle ages .....G 2011
Coulanges (F. de). The ancient city: a study on the religion, laws and institutions of Greece and Rome .....G 2964
Crozier. History of intellectual development on the lines of modern evolution, vol. 3.....B 2002

Cunningham. Western civilization in its economic aspects, 2 vols. G 2770-71

Vol. 1:—Ancient times.
Vol. 2:—Mediæval and modern times.

Eggleston. Transit of civilization, from England to America in the 17th century .....G 3936
Hommel. Civilization of the east.A 1979
Kidd. Principles of western civilization .....G 4395

PREHISTORIC.

Ihering. Evolution of the Aryan.G 3187
Le Plongeon. Queen Moó and the Egyptian sphinx .....G 2426
Munro. Prehistoric problems....G 3189
Scott-Elliot. Story of Atlantis..G 3217
Smith (John). Prehistoric man in Ayrshire .....G 2981

ANCIENT.

Boscawen. The first of empires "Babylon of the Bible." .....G 4883
Keane. The gold of Ophir, whence brought, and by whom?.....F 3131
Nicholson. Keltic researches...G 4895
Plunket (*Hon.* Emmeline). Ancient calendars and constellations..G 4729
Richards (F. T.). The eve of christianity, a glance at the state of the world about the time of Augustus .....G 4455
Robertson. Voices of the past from Assyria and Babylonia.G 3974
Sayce. Babylonians and Assyrians, life and customs .....G 4196
Souttar (R.). A short history of ancient peoples .....G 3902

ANCIENT EGYPT.

Books on Egypt and Chaldæa, vols. 1-16 .....G 3803-18

Vol. 1: *Budge.* Egyptian ideas of the future life.
Vol. 2: *Budge.* Egyptian magic.
Vol. 3: *Budge.* Easy lessons in Egyptian hieroglyphics.
Vol. 4: *King.* Babylonian religion and mythology.
Vol. 5: *King.* Assyrian language.
Vols. 6-8: *Budge.* Book of the Dead, 3 vols.
Vols. 9-16. *Budge.* History of Egypt, 8 vols.

History of Egypt. Vol. 1: From the earliest times to the 16th dynasty. *Petrie* .....G 2669
Vol. 2: During the 17th and 18th dynasties. *Petrie* .....G 2670
Vol. 4: Under the Ptolemaic dynasty. *Mahaffy* .....G 2671
Vol. 5: Under Roman rule. *Milne.* G 2672

Vol. 6: History of Egypt in the middle ages. *Lane-Poole* .....G 2673
Mahaffy. Empire of the Ptolemies G 2940
Schmidt. Self-verifying chronological history of ancient Egypt G 3735
Witherby. Light from the land of the sphinx .....G 2432

GREECE.

Bury. History of Greece to the death of Alexander the Great.G 3835
Gardner. Ancient Athens .....G 4627
Grundy (G. B.). The great Persian War and its preliminaries....G 3887
Hall. Oldest civilization of Greece: studies of the Mycenæan age.G 4305
Hill. Sources for Greek history, between the Persian and Peloponnesian wars, B.C. 478-431. .....G 3225
Hogarth. Philip and Alexander of Macedon .....G 3219
Holm (Adolf). History of Greece, vols. 2-4. .....G 2334-6
Mahaffy (J. P.). A survey of Greek civilization .....G 3161
Ridgeway (W.). The early age of Greece, vol. 1 .....G 4352
Swoboda. Greek history .....A 1993

HITTITES.

Conder. The Hittites and their language .....G 3177

ROME.

Crawford (F. M.). Ave Roma immortalis, 2 vols .....G 3422-3
Dill. Roman society in the last century of the western empire. G 3401
Fowler. The Roman festivals of the period of the Republic...G 3768
Gardner (Alice). Rome, the middle of the world .....G 3283
Glover (T. R.). Life and letters in the fourth century .....G 3891
Gregorovius. Emperor Hadrian..G 3405
Holmes. Cæsar's conquest of Gaul G 3715
How. Hannibal and the great war between Rome and Carthage.G 3550
Koch (*Dr.* J.). Roman history...A 1984
Lanciani. Destruction of ancient Rome .....G 4081
Newman. Regal Rome, an introduction to Roman history....G 3793
Oman (C.). Seven Roman statesmen of the later republic....G 4528

The Gracchi, Sulla, Crassus, Cato, Pompey, Cæsar.

Skeel (C. A. J.). Travel in the first century after Christ .....G 4390
Taylor. Constitutional and political history of Rome, from the earliest times to the reign of Domitian .....G 3632
Thomas (Emile). Roman life under the Cæsars .....G 3658

JEWS.

Abraham. Jewish life in the middle ages .....G 3947
Burton (*Sir* Richard F.). The Jew, the gypsy and El Islam .....G 2428
Day. Social life of the Hebrews.G 4187
White. The modern Jew .....G 3647

MIDDLE AGES.

Bateson. Mediæval England. (Story of the Nations) .....G 2641
Butler. The Arab conquest of Egypt and the last thirty years of the Roman dominion .....G 4614
Conder (*Lt.-Col.* C. R.). The later kingdom of Jerusalem, A.D. 1099-1291 .....G 3156
Darmesteter (Mary). Froissart..G 2756
Fisher. Medieval empire, 2 vols..G 3666-7
Gierke. Political theories of the Middle Age .....G 3883
Janssen. History of the German people at the close of the middle ages, 2 vols. .....G 2996-7
Lodge. The close of the Middle Ages, 1273-1494, period III...G 2588
Pears. Destruction of the Greek Empire, and the story of the capture of Constantinople by the Turks. .....G 4696
Rowbotham (J. F.). The troubadours and courts of love ....G 2903
Smith (J. H.). The troubadours at home, 2 vols. .....E 4768-9
Thatcher, and **Schwill.** Europe in the middle ages, 2 copies..G2971, 3115

EUROPE.

Andrews. Historical development of modern Europe, vol. 1, 1815-1850 .....G 3006
Browning (O.). History of Europe in outline, 1814-1848 .....G 4010
Bute (John, *3rd Marquess* of). Essays on foreign subjects...G 3886

Contents:—Last resting-place of St. Andrew —On the ancient language of the natives of Teneriffe—Some christian monuments of Athens—Giordano Bruno before the Venetian Inquisition —Ultimate fate of Giordano Bruno—Patmos — M. Renan's souvenirs — Bayreuth Festival—Prophecies of St. Malachi.

Cairnes. The coming Waterloo..G 4165

Cambridge Modern History, vol. 1: Renaissance .....G 4703

De La Garde-Chambonais. Anecdotal recollections of the Congress of Vienna. Trans. *Van Dam* .....G 4429

F. (A. M.). Foreign courts and foreign homes, 2 copies ....G 3331-2

Fitchett. How England saved Europe; story of the great war (1793-1815), vols. 1-4 ...G 3769-72

George (H. B.). Napoleon's invasion of Russia .....G 3692

Hassall. Balance of power, 1715-1789. (Periods of European history, Period VI). .....G 2591

Handbook of European history, 476-1871 .....G 3282

Houssaye. 1815; Waterloo .....G 3869

Hulme-Beaman. Twenty years in the near East .....G 3397

Johnson. Europe in the 16th century, 1494-1598. (Periods of European History, Period IV). G 2589

Lilly. Renaissance types .....G 4303

Contents:—Genesis of the Renaissance — Michael Angelo: the artist — Erasmus: the man of letters — Reuchlin: the savant—Luther: the revolutionist—More: the saint—The results of the Renaissance.

Lord. England and France in the Mediterranean, 1660-1830 ....G 4357

Lovell. Governments and parties in Continental Europe, 2 vols.G 3078-9

Malcolm (*Lady*). A diary of St. Helena (1816, 1817), containing the conversations of Napoleon with Sir Pulteney Malcolm ..... G 3621

Marcks. England and Germany, their relations in the great crisis in European history, 1500-1900 ..... G 3946

Marx. Secret diplomatic history of the 18th century .....G 3544

Morris. The campaign of 1815, Ligny: Quatre-Bras: Waterloo G 3878

"Nemo." Making of Europe ....G 3774

Oliphant (T. L. K.). Rome and reform, 2 vols. .....G 4610-11

Petrie (F. L.). Napoleon's campaign in Poland, 1806-7....G 3893

Phillips (W. A.). Modern Europe, 1815-1899, Period viii. .....G 2593

Read. Historic studies in Vaud, Berne, and Savoy; from Roman times to Voltaire, Rousseau, and Gibbon, 2 vols.....G 3245-6

Reich (E.). Foundations of modern Europe ..... G 4908

Contents:—The war of American Independence—The French Revolution — Napoleon — The reaction — The revolutions—The unity of Italy—The unity of Germany—The Franco-German War.

Rosebery. Napoleon: last phase..G 3920

Sargent. Campaign of Marengo.G 3287

Seignobos. Political history of Europe since 1814 .....G 3700

Sidgwick (H.). The development of European polity .....G 4785

Stead. United States of Europe on the eve of the Parliament of Peace ..... G 3436

Stephens. Syllabus of a course of 87 lectures on modern European history (1600-1896) ..G 3642

Stubbs (W.). Lectures on European history ....G 4901

Contents:—The Emperor Charles V.—The political history of Europe from the resignation of Charles V.—The political history of Europe during the Thirty Years' War, etc.

Swinburne. Courts of Europe at the close of the last century, 2 vols .....H 3360-61

Thatcher, and **Schwill.** A general history of Europe (350-1900).G 4385

Thornton. Continental rulers in the century. (19th Century Series, vol. 6). .....G 4024

Tout. Empire and the papacy, 918-1273, Period II. .....G 2587

Townsend. Asia and Europe....G 4375

Vacaresco (H.). Kings and queens I have known .....G 4909

Contents:—Queen Elizabeth of Roumania—King Edward VII.—Queen Alexandra—The Emperor of Austria —The German Emperor—The Czar and Czarina—Margherita di Savoia, Dowager Queen of Italy — King Victor Emanuel III., and Queen Helena—Queen Maria Christina and King Alfonso XIII. of Spain — Wilhelmina I., Queen of the Netherlands—The Sovereigns of Servia—The Pope Leo XIII.—Queen Victoria.

Verestchagin.. "1812," Napoleon I. in Russia .....G 3622

GREAT BRITAIN.

General History—

Acland, and **Ransome.** Skeleton outline of the history of England ....G 1891

Arnold-Foster. A history of England (55 B.C., 1897 A.D.)....G 3288

Aubrey. Rise and growth of the English nation, 3 vols .....G 2967-9

Barnard. (*Ed.*). Companion to English history. (Middle Ages) ....G 4404

Bellot. The Inner and Middle Temple: legal, literary, and historical associations .....G 4538

Cawston, and **Keane.** Early chartered companies (A.D. 1296-1858) .....G 3020
Colby. (*Ed.*). **Selections from the** sources of English history, B.C. 55—A.D. 1832 .....G 3627
Cunningham, and **McArthur.** Outlines of English industrial history ....G 2772
Eayrs (G.). Alfred to Victoria. (900 A.D. to 1900 A.D.). ....G 4577
Fea (A.). Secret chambers and hiding-places .....G 4371
Gross. Sources and literature of English history from earliest times to about 1485 .....G 4044
Jessopp. Before the great pillage, etc. ....G 4309

Contents:—Parish life in England before the great pillage—Parish priest in England before the Reformation—"Robbing God"—Cry of the villages — Baptism of Clovis — David and Jonathan—Adam and Eve—Cu cu!—Moles.

Johnson. The rise of English culture ..... B 2689
Lord (Walter F.). The lost possessions of England .....G 2941
Malden. English records ..... G 2886
Mee (Arthur). England's mission by England's statesmen.. ..G 4723
Peel. Enemies of England.....G 4521
Round. Commune of London, etc.G 3718

Contents : — Settlement of the South Saxons and East-Saxons—Ingelric the priest and Albert of Lotharingia—Anglo-Norman warfare — Origin of the exchequer—London under Stephen —Inquest of Sheriffs (1170)—Conquest of Ireland—The pope and the conquest of Ireland—Coronation of Richard I.—Struggle of John and Longchamp (1191) — Commune of London — Great inquest of service (1212)— Castle-ward and cornage — Bannockburn—Marshalship.

Smith (*Mrs.* A. Murray). The roll-call of Westminster Abbey..G 4529
Stubbs. Historical introductions to the Roll Series. Ed. *Hassall.*G 4516
Thompson. The church of St. Mary the Virgin, Oxford in its relation to some famous events of English history.....G 4839
Traill. (*Ed.*). Social England, 6 vols. .....G 4431-6
Wrong. The British nation.....G 4808

Constitutional History—
Adams, and *Stephens.* (*Eds.*). Select documents of English constitutional history .....G 4391
Blauvelt. Development of cabinet government in England .....G 4401
Brett. The yoke of empire, sketches of the Queen's prime ministers .....G 3141
Dodge. Piers Gaveston, a chapter of early constitutional history. G 3687
Escott. Gentlemen of the House of Commons, 2 vols. .....G 4606-7
Jenks. Parliamentary England, the evolution of the cabinet system. (Story of the Nations). G 2640
Kent. The English radicals...G 3645
Kinnear. Our House of Commons G 3981
Lapsley. County palatine of Durham: a study in constitutional history .....G 3090
Lucy. A diary of the Home Rule Parliament, 1892-95 .....G 2950
Diary of the Unionist Parliament, 1895-1900 .....G 4286
Peeps at parliament .....G 4784
Medley. Student's manual of English constitutional history...G 2895
Porritt (*E.*), and (*A. G.*). The unreformed House of Commons, 2 vols. .....G 3748-9

Vol. I:—England and Wales.
Vol. II:—Scotland and Ireland.

Taylor. Origin and growth of the English constitution, part 2..G 1480
Temple (*Rt. Hon. Sir Richard*). The House of Commons.....G 3775
White. Inner life of the House of Commons, 2 vols. .....G 3220-21

Political history and foreign relations—
Brassey. Papers and addresses: Political and miscellaneous, 1861-1894 .....G 2896
Burrows. History of the foreign policy of Great Britain .....G 2757
Canning. British rule and modern politics .....G 3514
Fogey. Dissolution dialogues...G 3552

Contents:—Lord Salisbury and the Nile Valley — Uganda and the Niger — Some broken China—Massacred Armenians — Lord Salisbury and the concert — Did the Colonial Office know?—Anglo-American politics—A deal in Pacifics and others—A great colonial minister—Newfoundland and Ashanti.

Lane. Patriotism under three flags .....G 4727
Marcks. England and Germany, their relations, 1500-1900.....G 3946
Palmerston (*Lord*), Story of the life of. *Marx, K.* .....G 3545
Robertson. Introduction to English politics .....G 3872
Rose. Rise of democracy. (Victorian Era Series) .....G 3286
Samuel. Liberalism in England.G 4397
Seeley. Growth of British policy, 2 vols. .....G 2898-9

Smith. England and America after Independence .....G 3873
Wilkinson. The nation's awakening .....G 2957

Military and naval history—
Briggs. Naval administrations, 1827 to 1892 .....G 3224
Callwell. Effect of maritime command on land campaigns since Waterloo .....G 3124
Clark, and *Thursfield.* The navy and the nation .....G 3214
Codman. An American transport in the Crimean War .....G 3551
Corbett. Drake and the Tudor navy, 2 vols. .....G 3371-2
Successors of Drake .....G 3925
Cotes. War and empire. (Social and Imperial Life of Britain, vol. 1) .....G 3931
Crofts. Britain on and beyond the sea, 2nd edition.....G 4402
Eardley-Wilmot. Our navy for a thousand years .....G 3778
Firth. Cromwell's army. (Ford Lectures, 1900-1901) .....G 4540
Fitchett. Deeds that won the empire, 4 copies G3289, 3301-3
Fights for the flag, 3 copies..G 3508-10
Nelson and his captains, 3 copies .....G 4460-62

Contents:—Nelson: a character study—The men of Nelson's school—Sir Edward Berry—Captain Edward Riou—Sir Henry Blackwood—Sir Thomas Troubridge—Sir Benjamin Hallowell (Carew) — Sir Alexander Ball — Sir James Saumarez—Sir William Parker—Sir Edward Pellew (Lord Exmouth)—Sir Thomas Foley — Sir Thomas Masterman Hardy.

Wellington's men, 2 copies...G 4003-4
Griffiths. Wellington memorial.G 3261
Hannay. A short story of the Royal Navy, 1217 to 1688....G 3247
Horsburgh. Waterloo: a narrative and a criticism .....G 2885
Laughton. Nelson, and his companions in arms .....G 3113
(*Ed.*). From Howard to Nelson: twelve sailors .....G 3694

Contents:—Howard — Drake — Blake — Rooke—Anson—Hawke—Boscawen—Rodney—Howe—Hood—St. Vincent—Nelson.

Long. (*Ed.*). Naval yarns.....G 3640
MacKenna, and *O'Shea.* Brave men in action .....G 3649
Mahan. Types of naval officers.G 4362
Morris. Great campaigns of Nelson. .....G 3506
Parry. Britain's roll of glory, or the Victoria Cross, its heroes and their valour .....G 2360
Do., new edition .....G 3507

Ross of Bladensburg. The Coldstream Guards in the Crimea.G 3278
Sessions. Two years with Remount Commissions .....G 4541
Steevens. Naval policy .....G 3080
Stirling. Our regiments in South Africa, 1899-1902 .....G 4806
Waters. (*Trans.*). The war in South Africa, prepared in the Historical Section of the Great General Staff, Berlin .....G 4885
Wellington. Despatches during his campaigns in India, Denmark, Portugal, Spain, the Low Countries and France, and relating to America, 1799 to 1815. Edited by *Walter Wood*.....G 4519
Williams. History of the Liverpool Privateers, and Letters of Marque, with an account of the Liverpool slave trade .....G 3256
Wilson. Ironclads in action; naval warfare, 1855-1895, 2 vols. G 2978-9
Wood (*General Sir Evelyn*). Cavalry in the Waterloo campaign...G 2832
Wood (*W.*). With the flag at sea G 4014
Yardley. With the Inniskilling Dragoons, during the Boer War, 1899-1902 .....G 4915

History: B.C. 55—A.D. 1066—
Alfred the Great, containing chapters on his life and times. Edited by *A. Bowker* .....G 3656
Codrington. Early Britain. Roman roads in Britain .....G 4477
Conybeare. Early Britain. Roman Britain .....G 4476
Earle. The Alfred Jewel.....G 4295
Forbes and **Burmester.** Our Roman highway .....G 1480
Plummer. Life and times of Alfred the Great. (Ford Lectures, 1901) .....G 4530
Windle. Life in early Britain....G 3151

1066-1154—
Round. Feudal England, 11th and 12th centuries .....G 2754

1154-1399—
Mackinnon. Edward III. .....G 3861
Newbolt. Froissart in Britain..G 4057
Norgate. John Lackland .....G 4601
Powell, and **Trevelyan.** The Peasants' Rising and the Lollards.G 3703
Ramsay. The Angevin empire, or the three reigns of Henry II., Richard I., and John. (A.D. 1154-1216) .....G 4680
Rankin. The Marquis D'Argenson and Richard II. .....G 4366
Richardson. National movement in the reign of Henry III.....G 3140

Stevenson. Robert Grosseteste, Bishop of Lincoln, a contribution to the history of the 13th century .....G 3714
Trevelyan (George M.). England in the age of Wycliffe .....G 3675

1400-1485—
Gairdner. History of the life and reign of Richard III. .....G 3323
(*Ed.*). The Paston letters, 1422-1509, 3 vols. .....E 5159-61
Gasquet. The eve of the Reformation .....G 3716
Hookham. Life and times of Margaret of Anjou with memoirs of the houses of Anjou, 2 vols. .....G 2752-3

1485-1603—
Creighton. Queen Elizabeth ....G 3630
English Garner: Tudor tracts, 1532-1588 .....G 4683
Hume. Courtships of Queen Elizabeth .....G 2999
Treason and plot, struggles for Catholic supremacy in the last years of Queen Elizabeth....G 4293
[Keddie]. Tudor queens and princesses .....G 2961
Taunton. Thomas Wolsey, legate and reformer .....G 4369

1603-1714—
Burnet. Supplement to Burnet's History of my own time. Edited by *H. C. Foxcroft*....G 4500
Carlyle (Thomas). Historical sketches of notable persons and events in the reigns of James I. and Charles I. Edited by *Alex. Carlyle* .....G 3403
Colville. Duchess Sarah.....G 4888
Corbett (J. S.). England in the Mediterranean, 1603-1713, 2 vols. .....G 4874-5
Cowan. Mary Queen of Scots, 2 vols. .....G 4416-17
English Garner:
Social England, illustrated, 17th century tracts .....G 4685
Stuart Tracts, 1603-1693 .....G 4684
Later Stuart tracts .....E 5216
Fea. After Worcester Fight ....G 4780
King Monmouth .....G 4370
Gardiner (Samuel R.). Cromwell's place in history.....G 3145
What Gunpowder Plot was ....G 3268
History of the Commonwealth and Protectorate, 1649-56, 4 vols. .....G 4584-7

Vol. I:—1649-1650.
Vol. II:—1651-1653.
Vol. III:—1653-1655.
Vol. IV:—1655-1656.

Gerard (John). What was the Gunpowder Plot? .....G 3123
Glass. Barbone Parliament ....G 3930
Godfrey. Home life under the Stuarts, 1603-1649 .....G 4745
Hane. Journal containing his escapes and sufferings during his employment by Oliver Cromwell in France .....G 1841
Jesse. Memoirs of the court of England during the reign of the Stuarts, including the Protectorate, 3 vols. .....G 4005-7
McCarthy (Justin). The reign of Queen Anne, 2 vols. .....G 4511-12
McCarthy (Justin), and (Justin H.). History of the four Georges and of William IV., vols. 3-4, 2 copies G1609-10, 1613-14
MacKinnon (James). Union of England and Scotland .....G 2982
Newdegate-Newdegate (*Lady*). Cavalier and Puritan in the days of the Stuarts .....G 4358
Overton. The Nonjurors .....G 4616
Palgrave. Oliver Cromwell, H.H. the Lord Protector, and the Royalist insurrection against his government of March, 1655 G 4720
Pike. Oliver Cromwell, and his times .....G 3626
Pollock. The Popish plot, a study in the history of the reign of Charles II. .....G 3900
Shaw. History of the English church, during the Civil Wars and under the Commonwealth, 1640-1660, 2 vols. .....G 3865-6
Sichel. Bolingbroke and his times G 4296
Bolingbroke and his times; the sequel .....G 4444
Tangye. The two protectorates: Oliver and Richard Cromwell. G 3683

1714-1903—
Ashton. Gossip in the first decade of Victoria's reign .....G 4783
Bodley. Coronation of Edward VII. G 4758
[Bury (*Lady Charlotte*)]. Court of England under George IV., 2 vols. .....G 2984-5
[Coleman (K.).]. ("Kit," *pseud.*). To London for the Jubilee..G 1893
Dorman. History of the British empire in the 19th century. Vol. 1: From the commencement of the war with France to the death of Pitt (1793-1805).G 4667
Dutt. England and India, 1785-1885 G 3275
Escott. British sovereigns in the century. (19th Century Series, vol. 7) .....G 4025

King Edward and his court....G 4753

Heath (*Sir* Leopold). Letters from the Black Sea during the Crimean War, 1854-55 .....G 3327

[Keddie]. Six royal ladies of the house of Hanover .....G 3398

Kelly (Mrs. T.). From the fleet in the fifties, the Crimean War..G 4496

Lancefield (R. T.). Victoria, sixty years a queen .....G 3210

McCarthy. History of our own times. Vol. 3: 1880—to the Diamond Jubilee, 2 copies ..G 3149-50

Story of the people of England in the 19th century, parts 1-2. (Story of the Nations) ....G 2627-8

Oman. (*Ed.*). The reign of George VI., 1900-1925, a forecast written in 1763 .....G 3780

Paston (George). Side-lights on the Georgian period .....G 4613

Contents:—A Burney friendship—The illustrated magazine of the Georgian period—The ideal woman—The felon—The fencing School—The "Monthly Review"—London through French eye-glasses—A spinster's recollections—The South African War—The Yeoman's daughter—An English Madame Roland—The American in England.

Paul. History of modern England, vols. 1-2 .....G 4876-7

Russell (W.). The war, 2 vols...G 4832-3

Vol. I:—From the landing at Galliopoli to the death of Lord Raglan.
Vol. II:—From the death of Lord Raglan to the evacuation of the Crimea.

Sixty years of empire, 1837-1897: a review of the period .....G 3262

Sydney. Early days of the nineteenth century in England, 1800-1820, 2 vols. .....G 3387-8

Temple. Sixty years of the Queen's reign .....G 1925

Walpole. History of twenty-five years, vols. 1-2 .....G 4890-91

Vol. I:—1856-1865.
Vol. II.—1865-1870.

Whitefoord papers, (1739-1810). Edited by *W. Hewins* .....G 3386

LOCAL HISTORIES.

Allen. County and town in England .....G 4387

Bates. History of Northumberland. (Popular County Histories).G 1049

Conybeare. History of Cambridgeshire. (Popular County Histories) .....G 1051

Creighton (M.). The story of some English shires .....G 4364

Falkner. History of Oxfordshire. (Popular County Histories).G 1052

Green. Oxford studies .....G 4012

Gross (Charles). Bibliography of British municipal history, (Harvard Historical Studies, vol. 5) .....G 3087

Hammond. A Cornish parish: being an account of St. Austell.G 3184

Harris. Life in an old English town; a history of Coventry. (Social England Series)....G 2906

Lee (S.). Stratford-on-Avon from the earliest times to the death of Shakespeare .....G 4526

Maitland. Township and borough. (Cambridge). (Ford Lectures, 1897). .....G 2431

Malden. History of Surrey (Popular County Histories).G 1053

Raven. History of Suffolk. (Popular County Histories) .....G 1050

Sherren (W.). The Wessex of romance .....E 5000

Statham. History of the castle, town and port of Dover....G 3652

Thompson. The church of St. Mary the Virgin, Oxford, in its relation to some famous events of English history .....G 4839

Yonge. John Kebie's parishes, a history of Hursley and Otterbourne .....G 3511

London—

Apperson. Byegone London life.G 4776

Baker. Stories of the streets of London .....G 3733

Brooke-Hunt. The story of Westminster Abbey .....G 4413

Callow. Old London taverns..G 3781

Gomme. London in the reign of Victoria, (1837-1897). (Victorian Era Series) .....G 3592

Gordon. The old Bailey and Newgate .....G 4520

Heckethorn. London memories.G 4068

Lethaby. London before the conquest .....G 4628

Loftie. London afternoons....G 4376

Smith. The roll-call of Westminster Abbey .....G 4529

Reid. (*Comp.*). Book of the "Cheese," 4th edition .....G 4009

Wheatley. Story of London. (Mediæval Towns) .....G 4813

COLLEGE HISTORIES.

Minchin. Old Harrow days.....G 3290

Eton:

Coleridge. Eton in the forties ..G 2970

Cust. History of Eton college.G 3779

Selwyn. Eton in 1829-30, a diary of boating, etc., written in Greek. Ed. and trans. by *Warre* .....G 4736

Sterry. Annals of the King's College of Our Lady beside Windsor .....G 3396

University of Cambridge:

Caius College. *Venn, John* ....G 3474
Christ's College. *Peile, J.*.....G 3472
Clare College. *Wardale, J. R.* ..G 3471
Corpus Christi. *Stokes, H. P.* ..G 3466
Downing College. *Stevens, H.*..G 3467
Jesus College. *Gray, A.*.....G 3477
King's College. *Leigh, A.* .....G 3470
Queen's College. *Gray, J. H.*..G 3468
St. Catharine's College. *Browne.*G 3476
St. John's College. *Mullinger*...G 3473
Sidney Sussex College. *Edwards.* G 3469
Trinity Hall. *Malden, H.* .....G 3475

University of Oxford:

All Souls'. *Robertson, C. Grant*..G 3449
Balliol College. *Davis, H.* .....G 3453
Brasenose. *Buchan, J.* .....G 3448
Christ Church. *Thompson, H.*...G 3455
Corpus Christi. *Fowler, T.* ...G 3444
Exeter College. *Stride, W. K.*..G 3457
Hertford College. *Hamilton*....G 3461
Jesus College. *Hardy, E. G.* ..G 3452
Lincoln. *Clark, Rev. A.* .....G 3443
Magdalen College. *Wilson, H.*..G 3451
Merton. *Henderson, B. W.* ....G 3450
New College. *Rashdall*, and *Rait.*G 3459
Oriel College. *Rannie, D. W.*...G 3458
Pembroke College. *Macleane*...G 3454
S. John Baptist, *Hutton, W.*....G 3445
Trinity. *Blakiston, H. E. D.*...G 3447
University College. *Carr, W.*..G 3460
Wadham. *Wells, J.* .....G 3446
Worcester College. *Daniel*, and *Barker.* .....G 3456

BELL'S CATHEDRAL SERIES.

Perkins. An itinerary of the English cathedrals, for the use of travellers .....G 4117

Bristol. *Massé, H. J. L. J.*.....G 4112
Canterbury. *Withers, H.* .....G 4091
Carlisle. *Eley, C. K.* .....G 4092
Chester. *Hiatt, C.* .....G 4093
Chichester. *Corlette, H. C.* ....G 4114
Durham. *Bygate, J. E.* .....G 4094
Ely. *Sweeting, W. D.* .....G 4112
Exeter. *Addleshaw, P.* .....G 4095
Gloucester. *Massé, H. J. L. J.* ..G 4110
Hereford. *Fisher, A. Hugh*....G 4096
Lichfield. *Clifton, A. B.*.....G 4097
Lincoln. *Kendrick, A. F.*.....G 4098
Norwich. *Quennell, C. H. B.* ....G 4099
Oxford. *Dearmer, Rev. P.* ....G 4100
Peterborough. *Sweeting, W. D.*.G 4101
Ripon. *Hallett, C.* .....G 4115
Rochester. *Palmer, G. H.* .....G 4102
St. Alban's. *Perkins, T.* .....G 4120
St. David's. *Robson, P. A.* ....G 4111
St. Patrick's. *Bernard, J. H.*...G 4119
St. Paul's. *Dimock, Rev. A.*....G 4103
Salisbury. *White, G.* .....G 4104
Southwell. *Dimock, Rev. A.*....G 4105
Stratford-on-Avon. *Baker, H.*..G 4118
Wells. *Dearmer, Rev. P.*.....G 4106
Westminster Abbey. *Hiatt, C.*..G 4116
Winchester. *Sergeant, P. W.*..G 4108
Worcester. *Strange, E. F.*.....G 4109
York. *Clutton-Brock* .....G 4107

SCOTLAND.

Bain. The Edwards in Scotland; A.D. 1296-1377. (Rhind Lectures in Archæology, 1900)..G 3888
Borland (Robert). Border raids and reivers .....G 3294
Brown. History of Scotland, 2 vols. G 2768-9

Vol. I:—To the accession of Mary Stewart.
Vol. II:—From the accession of Mary Stewart to the Revolution of 1689.

Colville. By-ways of history.....G 3143
Cowan. Ancient capital of Scotland: the story of Perth, 2 vols. G 4881-2
The Gowrie conspiracy .....G 4615
Craik (*Sir* Henry). A century of Scottish history (1745-1874). 2 vols. .....G 4274-5
Douglas. Cromwell's Scotch campaigns, 1650-1651 .....G 3385
Fischer (Th. A.). The Scots in eastern and western Prussia.G 4447
The Scots in Germany .....G 4446
Fittis (R. S.). Romantic events from Scottish history and tradition .....G 4590
Hume. The love affairs of Mary Queen of Scots .....G 4772
Jamieson. Bell the cat; or, who destroyed the Scottish Abbeys? G 4622
Lang (Andrew). Companions of Pickle, 2 copies .....G 3399-3400
History of Scotland, from the Roman occupation, vols. 1-2..G 3863-4
James VI. and the Gowrie mystery .....G 4509
Mystery of Mary Stuart .....G 4363
Pickle the Spy; or, the incognito of Prince Charles, 2 copies...G 3193-4
Lansdale. Scotland, historic and romantic .....G 4475
McIan. Highlanders at home, or Gaelic gatherings .....G 3992
Mackintosh. History of civilization in Scotland, vols 1-2 .....G 3198-9
Mary (*Queen* of Scots) Edited by *Rait.* (Scottish History from Contemporary Writers) ....G 1860
Mathieson. Politics and religion, from the Reformation to the Revolution, 2 vols. .....G 4517-18
Mitchell. History of the Highlands and Gaelic Scotland to the close of the 'forty-five.....G 3914

Munro. Prehistoric Scotland and its place in European civilization .....G 3031
Oliphant (*Mrs.*). Child's history of Scotland .....G 1842
Rait. Scottish parliament before the union of the crowns ....G 4304
Shaw. The Scotch-Irish in history G 3834
Skene. The Highlanders of Scotland. Edited by *MacBain*....G 4438
Terry. (*Ed.*). The Chevalier de St. George, and the Jacobite movements in his favor, 1701-1720. (Scottish History from Contemporary Writers) ....G 1862
Vitelleschi. A court in exile; Charles Edward Stuart and the romance of the Countess d' Albanie, 2 vols. .....G 4800-1

LOCAL HISTORIES.

Butler (*Rev.* D.). Scottish cathedrals and abbeys .....G 4268
Douglas. History of the border counties (Roxborough, Selkirk, Peebles) .....G 3030
Hutchison. Lake of Menteith...G 3729
Lees. History of the County of Inverness (Mainland). (County Histories of Scotland) .....G 3029
Mackay (Æ. J. G.). History of Fife and Kinross .....G 3026
Maxwell. A history of Dumfries and Galloway ..... .G 3027
Modern Edinburgh .....G 1894
Noble. Miscellanea Invernessiana: with a bibliography of Inverness newspapers and periodicals. Edited by *Whyte* .....G 4740
Rampini. History of Moray and Nairn. (County Histories of Scotland) .....G 3028
Rose. Historical notes, or essays on the '15 and '45.....G 3183
Scott. Making of Abbotsford, 2 copies G3167, 3169
Smith. Loch Etive and the sons of Uisnach .....G 3195
Watt. History of Aberdeen and Banff .....G 3032

IRELAND.

Baden-Powell (*Sir* George). The saving of Ireland .....G 3370
Burke. Ireland's case stated in reply to Mr. Froude .....G 3543
Cochrane. The unconquerable colony, episodes of Ulster in the 17th century, in prose and verse .....G 4547
Duffy. Young Ireland, a fragment of Irish history, 1840-45, 2 vols. in 1 .....G 3076
Falkiner. Studies in Irish history and biography, mainly of the eighteenth century .....G 4491
Gannon. Review of Irish history in relation to the social development of Ireland.....G 3836
Gregory (*Lady*). (*Ed.*). Ideals in Ireland .....G 4266
Ingram (T. D.). A critical examination of Irish history, 2 vols. .....G 3938-9
Joyce. A social history of ancient Ireland, 2 vols. .....G 4790-91
King. Swift in Ireland .....G 1902
Macalister. Studies in Irish epigraphy. Part 1 .....G 3335
McCarthy. Five years in Ireland, 1895-1900, 5th edition .....G 4379
MacDonagh (N.). Bishop Doyle; a biographical and historical study .....G 1904
MacKnight. Ulster as it is, 2 vols. G 2994-5
Macnamara. Story of an Irish Sept. G 3004
Morris (W. O'Connor). Ireland, 1494-1868 .....G 2762
Ireland, 1798-1898 .....G 3378
O'Brien. Great famine in Ireland, and a retrospect, 1845-1895...G 2998
O'Leary. Recollections of Fenians and Fenianism, 2 vols. .....G 3111-12
Palliser. Irish rebellion of 1798..G 3316
Plunkett. Ireland in the new century .....G 4830
Russell. Ireland and the empire; a review, 1800-1900 .....G 4409
Smith (G.). Irish history and Irish character .....G 4467
Speaker's handbook on the Irish question .....G 3542
Studies in Irish history, 1649-1775 .....G 4734

Contents:—Butler, Oliver Cromwell in Ireland — *Wilson,* Ireland under Charles II.—*Wilson,* Ireland under James II.—*Mangan,* Sieges of Derry and Limerick — *Gwynn,* Sarsfield — *Murray,* After Limerick.

Witherow. Boyne and Aghrim..G 3624
Wood-Martin. Pagan Ireland: an archæological sketch .....G 2932

BELL'S CATHEDRAL SERIES.

Bernard. The cathedral church of Saint Patrick .....G 4119

COLLEGE HISTORIES.

Dixon. Trinity College, Dublin..G 4549
Mahaffy. An epoch in Irish history: Trinity College, Dublin, 1591-1660 .....G 4803

WALES.

Edwards (O. M.). Wales. (The Story of the Nations).....G 2634
Evans. A popular history of the

ancient Britons.....G 3890
Morris (J. E.). The Welsh wars of Edward I. .....G 4427
Owen. Gerald the Welshman..G 4829
Rhys, and **Brynmor-Jones.** The Welsh people .....G 3871

FRANCE.

Adams (G. B.). Growth of the French nation .....G 3118
F. (A. M.). On the banks of the Seine .....G 4069
Funck-Brentano (F.). Legends of the Bastille .....G 3655
Grant (A. J.). The French monarchy (1483-1789), 2 vols ....G 2766-7
Haggard (A. P.). Sidelights on the court of France .....G 4781
Hassall (A.). The French people.G 4332
Lord. The regency of Marie de Médicis, 1610-1616 .....G 4471
Macdowall (H C.). Henry of Guise and other portraits....G 3179

Contents:—Henry of Guise — Agrippe d'Aubigne—Catharine of Navarre.

Mackinnon. The growth and decline of the French Monarchy. G 4755
Rothschild. Personal characteristics from French history....G 3018
Sergeant (Lewis). The Franks. (Story of the Nations) ....G 2624
Watson. Story of France, 2 vols.G 3428-9

Vol. I:—To the end of the reign of Louis XV.
Vol. II:—From the end of the reign of Louis XV. to the consulate of Napoleon Bonaparte.

1328-1789—
Baird. The Huguenots and the Revocation of the Edict of Nantes, 2 vols. .....G 2749-50
Bearne. Lives and times of the early Valois queens .....G 3657
Pictures of the old French Court. G 3962

Contents:—Jeanne de Bourbon—Isabeau de Bavière—Anne de Bretagne.

Funck - Brentano. Princes and poisoners, studies of the court of Louis XIV. .....G 4322
Hopkins (T.). The man in the iron mask .....G 4173
Macdonald. Studies in the France of Voltaire and Rousseau....G 2976
Perkins (James). France under Louis XV., 2 vols. .....G 3271-2
Rankin (R.). The Marquis D' Argenson and Richard II.....G 4366

1789-1815—
Alger (J. G.). Paris in 1789-94; farewell letters of victims of the guillotine .....G 4499
Bire. Diary of a citizen of Paris during "the Terror," 2 vols..G 3073-4
Carlyle (Thomas). The French Revolution. Edited by *J. H. Rose*, 3 vols. .....G 4619-21

Vol. I:—The Bastille.
Vol. II:—The constitution.
Vol. III:—The guillotine.

De Albini (F.). Marie Antoinette and the diamond necklace from another point of view .....G 3792
Des Echerolles. Memoirs, being side lights on the Reign of Terror .....H 4884
Side lights on the Reign of Terror .....G 3915
Funck-Brentano. Cagliostro and company, a sequel to the story of the diamond necklace ....E 4537
The diamond necklace: being the true story of Marie-Antoinette and Cardinal de Rohan.....G 4017
Guillemard. Adventures of a French sergeant, 1805-1823..G 3325
Harrison. Contemporary history of the French Revolution, compiled from the "Annual Register." .....G 2882
Hazen. Contemporary American opinion of the French Revolution .....G 3048
Hesdin. Journal of a spy in Paris during the Reign of Terror, 1794 .....G 2929
Hill. Juniper Hall .....G 4887
Jephson (H.). The real French Revolutionist .....G 3767
McCarthy. The French Revolution, vol. 2, 2 copies G1664, 1666
Maclehose. The last days of the French monarchy .....G 4386
Rosebery (*Lord*). Napoleon, the last phase, 2 copies.....G3920, 4052
Sargent. Napoleon Bonaparte's first compaign .....G 2897
Sloane. The French Revolution and religious reform .....G 4351
Ten Brink. Robespierre and the Red Terror.....G 3690
Thierry. The Plot of the Placards at Rennes, 1802. Trans. *Chater*. G 4733
Ussher, and **Glover.** Napoleon's last voyages .....G 265[illegible]
Vandam. Men and manners of the Third Republic .....G 4904
Williams. Narrative of the events which have taken place in France, from the landing of Napoleon Bonaparte .....G 4437

1815-1895—
Adolphus (F.). Some memories of Paris .....G 290[illegible]
Battlefield of Sedan, and a fortnight with the German armies in Lorraine .....G 19[illegible]

Benedetti. Studies in diplomacy.G 2987
Bicknell. Life in the Tuileries under the Second Empire....G 2751
Bodley (John Edward). France, 2 vols. .....G 3365-6

Vol. I:—The Revolution and modern France — The constitution and the chief of the State.
Vol. II: — Parliamentary system — Political parties.

Bonde (*Baroness*). Paris in '48: letters from a resident.....G 4718
Broglie (*Duc* de). An ambassador of the vanquished, Viscount Elie de Gontaut-Biron's mission to Berlin, 1871-77.....G 2993
Coubertin. Evolution of France under the Third Republic....G 3188
France since 1814 .....G 3801
Hanotaux (G.). Contemporary France. Trans. by *J. G. Tarver*, vol. 1. (1870-1873).....G 4692
Lano (Pierre de). Emperor Napoleon III. Trans. *H. H. Johnson* .....G 2652
Lebon. Modern France, 1789-1895, (Story of the Nations).....G 2623
March. Paris Commune of 1871.G 2983
Saint-Amand. Court of the Second Empire .....G 3128
Louis Napoleon and Mademoiselle de Montijo .....G 3127
Napoleon III. at the height of his power .....G 3129
Revolution of 1848, 2 copies.G1942, 2311

LOCAL HISTORIES.

Belloc (H.). Paris .....G 3987
Cook (T. A.). Story of Rouen. (Mediæval Towns) .....G 4207
Headlam (C.). Story of Chartres. (Mediæval Towns) .....G 4210
Martin (B. E.), and (C. M.). Stones of Paris in history and letters, 2 vols. .....G 3825-6

BELL'S HANDBOOKS TO CONTINENTAL CHURCHES.

Amiens. *Perkins, Rev. T.* .....G 4132
Chartres. *Massé.* .....G 4130
Mont S. Michel. *Massé*.....G 4133
Notre Dame de Paris. *Hiatt*....G 4134
Rouen. *Perkins, Rev. T*.....G 4132

SWEDEN AND DENMARK.

Browning (O.). Charles XII. of Sweden .....G 3568
Hill (M.). Margaret, Queen of Denmark .....G 3442
Thomas (M.). Denmark, past and present ....G 4525

NETHERLANDS.

Blok. History of the people of the Netherlands, vols. 1-3 .....G 3659-61

Part 1:—From the earliest times to the 15th century.
Part 2:—From the beginning of the 15th century to 1550.
Part 3:—The war with Spain.

Putnam. William the Silent, Prince of Orange, 2 vols...G 2936-7

BELGIUM.

Gilliat-Smith. Story of Bruges. (Mediæval Towns) .....G 4205
Smythe. Story of Belgium ....G 4067

SPAIN AND PORTUGAL.

Alger (R. A.). The Spanish-American War .....G 4348
Fernald. Spaniard in history...G 3324
Gallichan (W. M.). Seville. (Mediæval Towns) .....G 4811
Harrison. Spain in history ....G 3414
Hill. Story of the Princess des Ursins in Spain .....G 3438
Hume. Modern Spain, 1788-1898. (Story of the Nations) ....G 2630
Spain, its greatness and decay (1479- 88) .....G 2764
The Spanish people, their origin, growth and influence .....G 4331
Latimer. Spain in the 19th century G 3165
Lea. The Moriscos of Spain: their conversion and expulsion ...G 4076
Lynch. Toledo. (Mediæval Towns). G 4208
Nervo (*Baron* de). Isabella, the Catholic, Queen of Spain...G 3223
Shand. The war in the Peninsula, 1808-1814 .....G 1974
Wilson. Downfall of Spain, naval history of the Spanish-American War .....G 3697

GERMANY.

Bain (R. Nisbet). Pupils of Frederick the Great .....G 3260
Bigelow (P.) History of the German struggle for liberty, vol. 3: 1815-1848 .....G 4766
Blumenthal (*Field Marshal Count von*). Journals for 1866 and 1870-71. Trans. *Gillespie-Addison* G 4630
Fischer (Th. A.). The Scots in eastern and western Prussia.G 4447
The Scots in Germany.....G 4446
Fisher. Studies in Napoleonic statesmanship: Germany ...G 4752
Headlam. Story of Nuremburg. (Mediæval Towns) .....G 4206
Henderson (E. F.). A short history of Germany, 2 vols....G 4423-4
Kroeker (Kate F.). Germany...G 1599
Sastrow (B.). Social Germany in Luther's time .....G 4542

Sybel (H. von). Founding of the German empire by William I., vols. 6-7 .....G 1753-9
Tuttle. History of Prussia under Frederic the Great, vol. 4, 1756-57 .....G 2945
"Veritas." The German empire of to-day, outlines of its formation and development .....G 4412
Whitcomb. A literary source-book of the German Renaissance.G 3747
Whittall (*Sir* J. William). Frederick the Great on kingcraft, from the original MS. .....G 4365

SWITZERLAND.

Richman. Appenzell: pure democracy and pastoral life in Iner-Rhoden .....G 2901
Vincent. Government in Switzerland .....G 3965

ITALY.

Allies. Pius the Seventh, 1800-1823 G 3146
Baddeley. Robert the Wise and his heirs, 1278-1352 .....G 3226
Berkeley. Campaign of Adowa and rise of Menelik .....G 4522
Cartwright. Beatrice d'Este, Duchess of Milan, 1475-1497.G 3717
Isabella d'Este, Marchioness of Mantua, 1474-1539, 2 vols....G 4698-9
Carvo. Chronicles of the house of Borgia .....G 3901
Crawford. Rulers of the south: Sicily, Calabria, Malta, 2 vols.G 3921-2
Gardner. Story of Siena and San Gimignano. (Mediæval Towns) .....G 4812
Gregorovius. The tombs of the Popes. Trans. *R. W. Seton-Watson* .....G 4474
Hall. The Romans on the Riviera and the Rhone, a sketch of the conquest of Liguria and the Roman Province .....G 3404
Johnston. The Roman theocracy and the Republic, 1846-1849.G 4360
King. History of Italian unity, 2 vols. .....G 3722-3
King, and **Okey.** Italy to-day..G 4297
Klaczko. Rome and the Renaissance, the pontificate of Julian II. .....G 4774
Latimer. Italy in the 19th century, and the making of Austro-Hungary and Germany.....G 3119
McLellan (G. B.) The oligarchy of Venice .....G 4824
Miller. Mediæval Rome, from Hildebrand to Clement VIII., 1073-1600. (Story of the Nations) .....G 2635
Orsi. Modern Italy, 1748-1898. (Story of the Nations).....G 2631
Pastor. History of the Popes, vols. 5-6 .....G 2727-8
Smeaton. The Medici and the Italian Renaissance. (World's Epoch-Makers) .....C 2572
Stillman. Union of Italy, 1815-1895 .....G 2760
Villari (P.). The barbarian invasions of Italy, 2 vols.....G 4142-3
Wiel. Romance of the House of Savoy, 1003-1519, 2 vols.....G 3415-16

LOCAL HISTORIES.

Cesaresco. Lombard studies....G 4595
Hodgson (F. C.). The early history of Venice, to A.D. 1204.G 4016
Symonds, and **Gordon.** Story of Perugia. (Mediæval Towns), 2 copies G1926, 4203
Wiel (A.). The story of Verona. (Mediæval Towns) .....G 4212

Florence—
Biagi. Private life of the Renaissance Florentines .....G 3082
Gardner. Story of Florence. (Mediæval Towns) .....G 4201
Villani. Selections from the first nine books of the Croniche Florentine, Translated for use of students of Dante and others, by *Rose E. Selfe*.....G 3122

Naples—
Giglioli. Naples in 1799.....G 4426
Norway. Naples past and present G 4318

Rome—
Gregorovius. History of the city of Rome in the middle ages, 8 vols. (in 13 parts).....G 4559-71
Oliphant (*Mrs.*). Makers of modern Rome .....G 2928
Lanciani (*R.*). New tales of old Rome .....G 4361
Young (*N.*). Story of Rome. (Mediæval Towns) .....G 4200

AUSTRIA-HUNGARY.

Whitman (Sidney). Austria. (Story of the Nations).....G 2626

BOHEMIA.

Lützow (*Count*). Bohemia.....G 3003
The story of Prague. (Mediæval Towns) .....G 4211
Maurice. Story of Bohemia. (Story of the Nations) .....G 2619

RUSSIA.

Bain. Daughter of Peter the Great [Elizabeth Petrovna] .....G 3724
Beveridge. The Russian advance. G 4789
Clarke. Russia's sea-power, past and present .....G 3326
Drage. Russian affairs.....G 4889
Elkinton. The Doukhobors, their history in Russia, their migration to Canada .....G 4588
Fisher. Finland and the Tsars, 1809-1899 .....G 3711
Frederiksen. Finland: its public and private economy.....G 4396
Gerrare. Story of Moscow. (Mediæval Towns) .....G 4204
Leroy-Beaulieu. Empire of the Tsars and the Russians. Part 3.—The religion .....G 2485
Morfill. A history of Russia, from the birth of Peter the Great to the death of Alexander II.G 4399
Munro (H. H.). Rise of the Russian empire .....G 3862
Noble (J.). Russia and the Russians .....G 3964
Pobyedonostseff. Reflections of a Russian statesman .....G 3486
Skrine (F. H.). Expansion of Russia .....G 2773
Waliszewski. Story of a throne. (Catharine II. of Russia)...G 2359

POLAND.

Brandes (G.). Poland: a study of the people and literature...G 4744
Siam (*Crown Prince* of). The war of the Polish succession....G 4388

GREECE.

Bartlett (*Sir* Ellis). Battlefields of Thessaly .....G 3162
Bickford-Smith (R. A. H.). Greece under King George.....G 3373
Bigham. With the Turkish army in Thessaly .....G 3258
Greco-Turkish War of 1897. Trans. by *F. Bolton* .....G 3333
Nevinson. Scenes in the Thirty Days' War between Greece and Turkey, 1897 .....G 3317
Phillips. War of Greek independence, 1821 to 1833 .....G 3168
Rose (W. Kinnaird). With the Greeks in Thessaly .....G 3273
Steevens. With the conquering Turk, confessions of a Bashi-Bazouk .....G 3166
Vivian. Some impressions of Macedonia .....G 4910

TURKEY, BULGARIA AND SERVIA.

Curtis (W. E.). The Turk and his lost provinces .....G 4731
Davey (Richard). The Sultan and his subjects, 2 vols.....G 3215-16
Gerard. A king's romance, the story of Milan and Natalie, first king and queen of Servia. G 4804
Herbert. Chronicles of a virgin fortress, being some unrecorded chapters of Turkish and Bulgarian history .....G 3075
Hutton (W. H.). The story of Constantinople. (Mediæval Towns) .....G 4202
Miller. The Balkans: Roumania, Bulgaria, Servia and Montenegro. (Story of the Nations). G 2621
"Odysseus." Turkey in Europe.G 3937
Vivian. The Servian tragedy...G 4910
Wilson (*Mrs.* N.). Belgrade, the white city of death.....G 4773

ASIA.

Ameer Ali. Short history of the Saracens .....G 3585
Chirol. The middle eastern question on some political problems of Indian defence.....G 4807
Krausse. Russia in Asia, a record and a study, 1558-1889 .....G 3695
Leroy-Beaulieu. Awakening of the east: Siberia—Japan—China.G 4073
Le Strange. Baghdad during the Abbasid Caliphate .....G 4049
Mahan. Problems of Asia.....G 3975
Skrine, and **Ross.** The heart of Asia: a history of Russian Turkestan and the central Asian Khanates from the earliest times .....F 3004
Temple. Progress of India, Japan and China in the century. (19th Century Series, vol 4).....G 4022
Townsend. Asia and Europe...G 4375

ARMENIA.

Behesnilian (*Rev.* K.). Armenian bondage and carnage.....G 4782
Hopkins. Sword of Islam, or suffering Armenia, 2 copies....G 2952-3
Nazarbek. Through the storm, pictures of life in Armenia....G 3731

PERSIA.

Whigham. The Persian problem.G 4697

INDIA.

Bayley. Local Muhammedan dynasties: Gujarát .....G 3244

Boulger. Story of India. (Story of the Empire Series).....G 3516
Bruce (R. H.). The forward policy and its results .....G 3928
Crawford. Our troubles in Poona and the Deccan .....G 3259
Crooke (W.). The north-western provinces of India .....G 3222
Davids. Buddhist India. (Story of the Nations) .....G 2638
Douglas. Glimpses of old Bombay and Western India, etc....G 3876
Fanshawe (H. C.). Delhi past and present .....G 4599
Frazer. British India. (Story of the Nations) .....G 2622
Literary history of India.....E 4398
Gough, and Innes. The Sikhs and the Sikh Wars .....G 3212
Hill (S. C.). Three Frenchmen in Bengal, or the commercial union of the French settlements in 1757 .....G 4785
Holden. Mogul emperors of Hindustan, A.D. 1398-1707.....G 2355
Hunter (*Sir* Wm. W.). History of British India, 2 vols.....G 3676-7

Vol. 1:—To the overthrow of the English in the Spice Archipelago.
Vol. 2:—To the union of the old and new companies under the Earl of Godolphin's award.

Keene. Fall of the Moghul Empire of Hindustan .....G 3274
The great anarchy .....G 4377
Lane-Poole. Mediæval India under Mohammedan rule, 712-1761 (Story of the Nations).....G 2637
Lilly (W. S.) India and its problems .....G 4488
Menpes (M.). The Durbar ....G 4804
Rice. Occasional essays on native South Indian life .....G 4054
Thorburn (S. S.). The Punjab in peace and war.....G 4902
Willson (Beckles). Ledger and sword; or, the Honourable Company of Merchants of England trading to the East Indies (1599-1874), 2 vols...G 4787-8

1857

Anson. With H. M. 9th Lancers during the Indian mutiny....G 2938
Fitchett (W. H.). Tale of the great mutiny .....G 4015
Holmes (T. Rice). A history of the Indian Mutiny .....G 3178
Innes. Sepoy revolt .....G 3117
Pitt. (*Ed.*). Incidents in India, and memories of the Mutiny.G 3125
Sherer. Daily life during the Indian Mutiny, 1857 .....G 3322
Vibart (*Col.* E.). Sepoy Mutiny.G 3512
Young. Delhi, 1857 .....G 4496

1870-1899—

Balfour (*Lady* Betty). History of Lord Lytton's Indian administration, 1876 to 1880.....G 3709
Churchill. Story of the Malakand Field Force, 3 copies.....G 3304-6
Durand. Making of a frontier, five years' experience and adventures in Gilgit, Hunza, Nagar, Chitral, and the eastern Hindu Kush .....G 3710
Fincastle, and Elliott-Lockhart. A frontier campaign: Malakand and Buner Field Forces, 1897-1898 .....G 3315
Hanna (*Col.* H. B.). Second Afghan War 1878-80, vol. 1.....G 3688
Holdish. The Indian borderland, 1880-1900 .....G 4272
Hunter (*Sir* W.). The India of the Queen, etc. .....G 4743
Hutchinson. Campaign in Tirah, 1897-98 .....G 3665
James. Indian frontier war, being an account of the Mohmund and Tirah expeditions, 1897.G 3375
Johnstone. My experiences in Manipur and the Naga Hills.G 2986
Nash. The great famine and its causes .....G 4071
Robertson. Chitral, the story of a minor siege .....G 3391
Shadwell. Lockhart's advance through Tirah .....G 3370
Thomson. The Chitral campaign.G 2975
Warburton (*Col. Sir* Richard). Eighteen years in the Khyber, 1879-1898 .....G 3729
Willcocks (*Brig.-Gen. Sir* James). From Kabul to Kumassi ....G 4810
Younghusband (G. J.), and (F. E.). Relief of Chitral .....G 2755

BURMA, SIAM AND JAVA.

Campbell. Siam in the 20th century G 44[illegible]
Day. Policy and administration of the Dutch in Java.....G 48[illegible]
Harmer. Story of Burma. (Story of the Empire) .....G 35[illegible]
Nisbet. Burma under British rule and before, 2 vols.....G 4307-[illegible]

CHINA AND JAPAN.

Alcock (*Sir* R.), the Englishman in China during the Victorian era, *Michie*, 2 vols. .....G 404[illegible]-7
Allen (*Rev.* R.). The siege of the Peking Legations .....G 4[illegible]
Barnes. On active service with the Chinese regiment .....G 4[illegible]
Beresford (*Lord* Charles). Break-up of China .....G 3[illegible]

Chang Chih Tung. China's only hope .....G 4000
Chirol. Far Eastern question...G 2990
Colquhoun. China in transformation .....G 3383
Cornaby (W. A.). China under the search light .....G 4312
Crowe. The commission of H.M.S. "Terrible," 1898-1902.....F 3340
Douglas (R. K.). China. (Story of the Nations).....G 2629
Eastlake, and Yamada Yoshi-Aki. Heroic Japan, a history of the war between China and Japan.G 3207
Eitel. Europe in China: history of Hong-kong .....G 2080
Freeman-Mitford (A. B.). The attaché at Pekin .....G 4061
Gorst (H. E.). China. (Imperial Interest Library) .....G 3839
Hart (*Sir* Robert). "These from the land of Sinim." Essays on the Chinese question .....G 4298
Holcombe. The real Chinese question .....G 3071
Hosie (A.). Manchuria .....G 4343
Johnston. China and its future.G 3625
Knapp (Arthur). Feudal and modern Japan, 2 vols.....G 3539-40
Krausse. China in decay.....G 3406
Loch (*Lord*). Personal narrative of occurrences during Lord Elgin's second embassy to China in 1860, 3rd edition.....G 4060
Lynch (G.). The war of the civilizations .....G 4374
Martin. The siege of Peking...G 3766
Mateer (*Mrs.* A.). Siege days...G 4809
Moore. Half-hours in Japan...G 3998
Norman. "Martello Tower" in China and the Pacific in H.M.S. "Tribune," 1856-60.....G 4487
Oliphant. Diary of the siege of the legations in Peking, 1900...G 4317
Parker (E. H.) China, past and present .....G 4770
John Chinaman and a few others G 4373
China, her history, diplomacy and commerce .....G 4089
Thousand years of the Tartars.G 2758
Savage-Landor. China and the allies, 2 vols. .....G 4300-1
Scidmore (E. R.). China, the long-lived empire .....G 3963
Selby. As the Chinese see us...G 4311
Siebold (*Baron* A. von). Japan's accession to the comity of nations .....G 4269
Smith (A. H.). China in convulsions, 2 vols. .....G 4494-5
Stead (A.). Japan, our new ally.G 4406
Thomson (H. C.). China and the powers .....G 4421
Vladimir. The China-Japan War.G 2977
Walton (J.). China and the present crisis .....F 3182
Wen Ching. The Chinese crisis from within .....G 4315

AFRICA.

Johnston. History of the colonization of Africa by alien races.G 2761
Mills. The English in Africa..G 3796
Sanderson. Africa in the 19th century .....G 1975

NORTH AFRICA.

Bruun. Cave dwellers of southern Tunisia .....G 3395
Graham. Roman Africa .....G 3889

CENTRAL AFRICA.

Austin (*Major* H. H.). With Macdonald in Uganda .....G 4682
Burrows (*Capt.* Guy). The curse of Central Africa .....G 3899
Lugard. Story of the Uganda Protectorate. (Story of the Empire Series) .....G 4083
Vandeleur. Campaigning on the Upper Nile and Niger.....G 3174

WEST AFRICA.

Baden-Powell. Downfall of Prempeh .....G 3002
Armitage, and Montanaro. Ashanti campaign of 1900, 2 copies.G4302, 4356
Bacon. Benin, the city of blood.G 3253
Boisragon. The Benin massacre.G 3285
Boulger. The Congo State.....G 2430
Bourne (H. R. F.). Civilisation in Congoland .....G 4625
Burleigh. Two campaigns: Madagascar and Ashantee .....G 3072
Descamps (E.). New Africa...G 4700
Hinde. Fall of the Congo Arabs.G 3196
Hodgson (*Lady*). Siege of Kumassi G 4204
Kingsley. Story of West Africa. (Story of the Empire Series).G 3522
Morel (E. D.). Affairs of West Africa .....G 4617
Wallis. The advance of our West African empire .....G 4769

EAST AFRICA.

Hinde (S. L.), and (H.). Last of the Masai .....G 3885
McNeill (*Capt.* M.). In pursuit of the "Mad" Mullah .....G 4543
Pruen (S. T.). The Arab and the African .....G 4115

SOUTH AFRICA.

Barnard (*Lady* Anne). South Africa a century ago .....G 4287
Buchan. The African colony...G 4872
Cappon. Britain's title in South Africa .....G 4314
Cloete. History of the great Boer Trek, and the origin of the South African Republics....G 3653
Devereux. Side lights on South Africa, 2nd edition .....G 3791
Du Toit. Rhodesia, past and present .....G 3155
Fisher (W. E. G.). The Transvaal and the Boers .....G 2956
Goodrich. Our South African empire and how we made it.G 1600
Hensman (H.). (*Comp.*). History of Rhodesia .....G 4063
McToy. A brief history of the 13th Regiment (P.A.L.I.) in South Africa during the Transvaal and Zulu difficulties, 1877-8-9.G 3144
Markham. South Africa, past and present, 2 copies G3773, 3961
Molteno. A federal South Africa.G 2965
Natives of South Africa, their economic and social condition..G 4281
Newnham-Davis. The Transvaal under the Queen .....G 3877
Pratt. Leading points in South Africa history, 1486 to March 30, 1900 .....G 1672
Robinson (J.). George Linton; or, the first years of an English colony .....G 4591
Stirling. Our regiments in South Africa, 1899-1902 .....G 4806
Theal. Beginning of South African history .....G 4430
Portuguese in South Africa...G 3019
Progress of South Africa in the century. (19th Century Series, vol. 10) .....G 4028
Thomson (H. C.). Rhodesia and its government .....G 3427
Trotter. Old Cape Colony, 1652-1806 .....G 4778
Voigt. Fifty years of the history of the Republic in South Africa (1795-1845), 2 vols...G 3684-5
Waters. (*Trans.*). The war in South Africa, prepared in the Historical Section of the Great General Staff, Berlin.....G 4885
Wilmot. History of South Africa.G 4178
Monomotapa (Rhodesia) .....G 2058
Willcocks. From Kabul to Kumassi .....G 4810
Worsfold. History of South Africa A 1987
Story of South Africa. (Story of the Empire Series) .....G 3519

1893-1902—

Abbott. Tommy Cornstalk.....G 4523
Alderson. With the mounted infantry and the Mashonaland Field Force, 1896 .....G 3377
Ashe. Besieged by the Boers, 2 copies .....G 3983-4
Atkins. Relief of Ladysmith...G 3985
Baden-Powell (*Major* B. F. S.). War in practice. . . lessons of the campaign in South Africa, 1899-1902 .....G 4726
Baden-Powell (*Major* R. S. S.). The Matabele campaign, 1896...G 3213
Bagot. Shadows of the war....G 4045
Baillie. Mafeking, a diary of the siege, 2 copies .....G 3988-9
Baynes (*Rt. Rev.* A. H.). (*Bp.* of Natal). My diocese during the war .....G 3990
Bell (F. W.) The South African conspiracy .....G 3912
Bennett. With Methuen's column on an ambulance train.....G 3837
Bron. Diary of a nurse in South Africa .....G 4319
Brooke-Hunt. A woman's memories of the war .....G 4320
Burdett-Coutts. The sick and wounded in South Africa...B 2534
Burleigh (Bennet). The Natal campaign, 2 copies .....G 3759-60
Burne. With the Naval Brigade in Natal, 1899-1900 .....G 4448
Buttery (J. A.). Why Krüger made war .....G 4074
Carter. The Boer War .....G 3218
Cecil. On the eve of the war....G 3797
Childers. In the ranks of the C.I.V. G 4082
Churchill. Ian Hamilton's march, 2 copies .....G 4065-6
London to Ladysmith *via* Pretoria, 5 copies G3827-8 3830-32
Colvile (*Sir* H. E.). The work of the Ninth Division .....G 4299
Cook (E. T.). Rights and wrongs of the Transvaal war .....G 4344
Crowe. The commission of H.M.S. "Terrible," 1898-1902 .....F 3340
Davis. Dr. Jameson's raiders, *vs.* the Johannesburg reformers..G 3114
Davitt (M.). The Boer fight for freedom .....G 4493
De la Rey (*Mrs.*). A woman's wanderings and trials during the Anglo-Boer War .....G 4466
De La Warr (*Earl*). Some reminiscences of the war in South Africa .....G 3997
De Waal (D. C.). With Rhodes in Mashonaland .....G 2951
De Wet. Three years' war, 2 copies .....G 4603-4
Dickson. The biograph in battle.G 408[illegible]

Dixon. Leaguer of Ladysmith..E 4751
Doyle. Great Boer War, 2 copies.G 3942-3
Great Boer War, 1899-1901....G 4578
The war in South Africa, its cause and conduct .....G 4394
Evans. The Canadian contingents and Canadian imperialism...G 4185
Farrelly The settlement after the war in South Africa.....G 3929
Fitzgibbon. Arts under arms...G 4327
Fitzpatrick. The Transvaal from within, 5 copies G3712, 3751-4
Freemantle (F. E.). Impressions of a doctor in khaki .....G 4378
Frere (*Major Sir* Bartle). (*Ed.*). Letters from an Uitlander, 1899-1902 .....G 4546
Garrett, and **Edwards.** Story of an African crisis .....G 3139
Goldmann. With General French and the cavalry in South Africa. G 4618
Gore. (*Ed.*). The Green Horse in Ladysmith .....G 4267
Guyot. Boer politics .....G 3977
Haldane (*Capt.* A.). How we escaped from Pretoria .....G 4524
Hales. Campaign pictures of the war in South Africa (1899-1900) G 4001
Hamilton. Siege of Mafeking...G 3973
Hart-McHarg (W.). From Quebec to Pretoria with the Royal Canadian Regiment .....G 4407
Hillegas. Boers in war.....G 3993
Hobson. The war in South Africa, its causes and effects .....G 3870
Hofmeyer. Story of my captivity during the Transvaal war, 1899-1900 .....G 3979
Iwan-Müller. Lord Milner and South Africa ....G 4492
Jeans (*Surgeon* T. T.). (*Ed.*). Naval brigades in the South African War, 1899-1900 .....G 4018
Johnson. With our soldiers at the front .....G 4059
Keane. The Boer states, land and people .....G 3800
Kinnear. To Modder River with Methuen, 2 copies .....G 1601-2
Knox (E. Blake). Buller's campaign with the Natal Field Force of 1900 .....G 4450
Krüger's secret service .....G 4090
Laing. Matabele rebellion, 1896..G 1929
"Linesman." Words by an eye witness: the struggle in Natal. G 4383
Lloyd (J. B.). One thousand miles with the C.I.V. .....G 4083
Macdonald. How we kept the flag flying, story of the siege of Ladysmith .....G 4080
McHugh. Siege of Ladysmith...G 3829
Mackern. Side-lights on the march G 4289
Mahan. Story of the war in South Africa, 1899-1900 .....G 3972
Marquis. Canada's sons on kopje and veldt .....G 4278
May. A retrospect on the South African War .....G 4359
Maydon (J. G.). French's cavalry campaign .....G 4013
Mellish. Our boys under fire, or maritime volunteers in South Africa .....G 4048
Menpes. War impressions .....G 4292
Milne. Epistles of Atkins.....G 4411
Moeller. Two years at the front with the Mounted Infantry..G 4592
Molyneux. Campaigning in South Africa and Egypt .....G 2989
Morrison. With the guns in South Africa .....G 4184
Omond. Boers in Europe .....G 4721
On the heels of De Wet. By the *Intelligence Officer* .....G 4582
Pearse. Four months besieged, the story of Ladysmith .....G 3986
Peel (*Hon.* S.). Trooper 8008 I.Y.G 4305
Phillips. Some South African recollections .....G 3705
Pienaar (P.). With Steyn and De Wet .....G 4398
Plumer. An irregular corps in Matabeland .....G 3159
Pollock. With seven generals in the Boer war .....G 4182
Rae. Malaboch, or notes from my diary on the Boer campaign of 1894, and Johannesburg crisis of 1896 .....G 3392
Ralph. Towards Pretoria .....G 3764
War's brighter side, 2 copies.G4265, 4290
Robertson. Wrecking the empire.G 4180
Rolleston (*Lady*). Yeoman service. G 4291
Rose-Innes (C.). With Paget's Horse to the front .....H 4382
Rosslyn (*Earl* of). Twice captured, a record of adventure during the Boer War, 2 copies .....G 4055-6
Sanderson. Fight for the flag in South Africa, 2 copies .....G 3859-60
Scaife. The war to date (March 1, 1900) .....G 3996
Scoble, and **Abercrombie.** Rise and fall of Krügerism .....G 3913
Sellers (W. E.). From Aldershot to Pretoria .....G 4058
Selous. Sunshine and storm in Rhodesia, 2 copies .....G 3191-2
Steevens. From Cape Town to Ladysmith, 5 copies.....G3784-7, 4168
Sternberg (*Count*). My experiences of the Boer War .....G 4176
Stevenson (R.). Through Rhodesia with the sharpshooters .....G 4330
Stuart. Pictures of war .....G 4380

Subaltern's letter to his wife.....G 4179
Sykes (Frank). With Plumer in Matabeleland .....G 3242
Ten months in the field with the Boers .....G 4175
Thomas. Origin of the Anglo-Boer War revealed .....G 3994
Thruston. African incidents ....G 3727
Unger (F. W.). With "Bobs" and Krüger .....G 4350
Villebois-Mareuil (*Col.* de). War notes, diary from November 24, 1899, to March 7, 1900....G 4381
Warmelo. On commando .....G 4539
Wilkinson. Australia at the front.G 4166
Wilson (D. M.). Behind the scenes in the Transvaal .....G 4372
Yardley. With the Inniskilling Dragoons, during the Boer War, 1899-1902 .....G 4915
Young. Relief of Mafeking.....G 4062

MADAGASCAR.

Burleigh. Two campaigns: Madagascar and Ashantee .....G 3072
Knight (E. F.). Madagascar in war time .....G 2992
Sibree (*Rev.* James). Madagascar before the conquest .....G 3005

MOROCCO AND ALGERIA.

Grey. In Moorish captivity, an account of the "Tourmaline" expedition to Sus, 1897-8 .....G 3704
King (W. J. H.). A search for the Masked Tawareks .....G 4761
Meakin. Land of the Moors.....G 4284
Moorish empire .....G 3701
The Moors .....G 4428

MODERN EGYPT AND THE SOUDAN.

Alford, and **Sword.** Egyptian Soudan, its loss and recovery...G 3402
Atteridge. Towards Khartoum. story of the Soudan War of 1896 .....G 3209
Bennett (Ernest N.). Downfall of the Dervishes .....G 3591
Burleigh. Khartoum campaign, 1898 .....G 3674
Sirdar and Khalifa, 1898 .....G 3381
Cameron. Egypt in the 19th century .....G 3307
Churchill. The River War, 2 vols. G 3706-7
Davis. Invasion of Egypt in A.D. 1249 (A. H. 647), by Louis IX. of France (St. Louis).....G 3171
Dicey. Story of the Khedivate..G 4426
Fuller (F. W.). Egypt and the Hinterland .....G 4271
Knight (E. F.). Letters from the Sudan .....G 3208
Lane-Poole. The story of Cairo. (Mediæval Towns) .....G 4209
Muir. Mameluke or Slave Dynasty of Egypt, 1260-1517 A.D. ....G 2991
Neufeld (C.). A prisoner of the Khaleefa, 12 years' captivity at Omdurman, 2 copies .....H 4004-5
Peel. The binding of the Nile and the new Soudan .....G 4884
Petrie. Syria and Egypt, from the Tell El Amarna letters .....G 3320
Reynolds-Ball. City of the Caliphs. G 3425
Royle. The Egyptian campaigns, 1882 to 1885. New and revised edition to Dec., 1897 .....G 3868
Steevens. Egypt in 1898, 2 copies. G3321, 4168
Sudan campaign, 1896-1899. By "*an officer.*" ....G 3713
Traill. England, Egypt and the Soudan .....G 3927
Watkins. With Kitchener's army.G 3546
White. Expansion of Egypt under Anglo-Egyptian condominium G 3719
Wood. Egypt under the British.G 2962
Worsfold. Redemption of Egypt.G 3875
Story of Egypt. (Story of the Empire Series) .....G 3525

ABYSSINIA.

Berkeley. The campaign of Adowa and the rise of Menelik .....G 4522
Wylde. Modern Abyssinia .....G 4273

SYRIA AND PALESTINE.

Bevan. House of Seleucus, 2 vols.G 4608-9
Paton. Early history of Syria and Palestine .....G 4189
Petrie. Syria and Egypt, from the Tell El Amarna letters .....G 3320

AMERICA.

Helps (*Sir* Arthur). The Spanish conquest in America, 3 vols.G 4482-4
Payne. (*Ed.*). Voyages of the Elizabethan seamen to America, 2nd series .....G 3072

Contents:—Gilbert—Amadas and Barlow —Cavendish—Raleigh.

Vignaud. Toscanelli and Columbus, a critical study .....G 4493
Weare. Cabot's discovery of North America .....G 3166

UNITED STATES.

Adams. Lee at Appomattox, etc.G 4410

Contents:— Lee at Appomattox — The Treaty of Washington—The British

change of heart — An undeveloped function—A plea for military history.

Arnold. Historic side-lights ....G 3744
Austin (O. P.). Steps in the expansion of our territory .....G 4825
Brown (W. G.). The lower south in American history .....G 4573
Cambridge modern history, vol. 7: The United States .....G 4709
Channing (E.). The United States of America, (1765-1865) .....G 2765
Derby. (*Ed.*). The Derby Anniversary Calendar .....G 4651
Du Bois. Suppression of the African slave-trade to United States of America, 1638-1870. (Harvard Historical Studies, vol. 1)....G 3083
Halsey. The old New York frontier, 1614-1800 .....G 4277
Hart. (*Ed.*). American history told by contemporaries, 4 vols....G 3263-6

Vol. 1:—Era of colonization, 1492-1689.
Vol. 2:—Building of the Republic, 1689-1783.
Vol. 3:—National expansion, 1783-1845.
Vol. 4:—Welding of the nation, 1845-1900.

Hatch. Administration of the American Revolutionary army...G 3092
Hinsdale. The Old Northwest..G 3437
Hough. Way to the west .....G 4732
Inman. Old Santa Fé trail.....G 3254
Lodge. Fighting frigate, etc.....G 4532

Contents: — A fighting frigate — John Marshall—Oliver Ellsworth—Daniel Webster—Three governors of Massachusetts: Frederic T. Greenhalge, George D. Robinson, Roger Wolcott—Treaty-making powers of the Senate—Some impressions of Russia—Rochambeau.

M'Carthy (Justin H.). Short history of the United States ...G 3439
McLauchlin (A. C.). History of the American nation .....G 3629
McMaster. History of the people of the United States, vol. 5: 1821-30 .....G 1070
Moore (C.). The Northwest under three flags, 1635-1796 .....G 3755
Ogg (F. A.). The opening of the Mississippi .....G 4827
Raper. North Carolina, a study in English colonial government.G 4826
Roosevelt. Winning of the west. Vol. 4: Louisiana and the Northwest, 1791-1807 .....G 2341
Ross. The Scot in America .....G 2963
Schouler. Historical briefs .....G 3077

Contents:—Francis Parkman—Historical grouping — Spirit of research — Historical industries—Historical monographs — Historical testimony — Lafayette's tour in 1824 — Monroe and the Rhea letter—President Polk's diary—President Polk's administration—Reform in presidential elections —Biography.

Semple. American history and its geographic conditions .....G 4799
Severance. Old trails on the Niagara frontier .....G 3638
Smith (H. A.). The thirteen colonies, 2 vols. .....G 2632-3
Thwaites (R. C.). How George Rogers Clark won the Northwest, etc. .....G 4470

Contents:—How George Rogers Clark won the Northwest — The division of the Northwest into States — The Black Hawk War — The story of Mackinac—The story of La Pointe—A day on Braddock's Road—Early lead mining on the Upper Mississippi—The Draper manuscripts.

Trent (Wm. P.). Progress of the United States of America in the century. (19th Century Series, vol. 5). .....G 4023
Weeks. Southern Quakers and slavery. (Johns Hopkins University Studies, Extra vol. 15).G 3047
Willson. The New America ....G 4612
Wilson (W.). A history of the American people, 5 vols. .....G 4504-8

Constitutional history—
Callahan. Cuba and international relations .....G 3053
Curry. Civil history of the government of confederate states..G 4170
Federalist (The). A commentary on the constitution of the United States. Ed. *Ford* ....G 3319
Gilder. The American idea....G 4576
Harding. Contest over the ratification of the Federal constitution in the State of Massachusetts. (Harvard Historical Studies, vol. 2) .....G 3084
Houston. A critical study of nullification in South Carolina. (Harvard Historical Studies, vol. 3). .....G 3085
McClure. Our presidents and how we make them .....G 3794
McCoy. The government of Minnesota .....G 4235
McMaster. With the fathers....G 2954
Schouler. Constitutional studies, state and federal .....G 3276
Stanwood. History of the presidency .....G 3417
Thorpe. Constitutional history of the American people, 1776-1850, 2 vols. .....G 3419-20
Constitutional history of the United States, 3 vols. .....G 4439-41

Political history—
Dallinger. Nominations for elec-

tive office in the United States. (Harvard Historical Studies, vol. 4) .....G 3086
Hopkins. History of political parties in the United States.G 3916
Macy. Political parties in the United States, 1846-1861 ....G 3966
Smith (T.). Liberty and free soil parties in the Northwest. (Harvard Historical Studies, vol. 6). .....G 3088
Smith (W. H.). A political history of slavery, 2 vols. .....G 4700-1

Foreign relations—
Conant. The United States in the Orient: nature of the economic problem .....G 3967
Foster. American diplomacy in the Orient .....G 4629
Century of American diplomacy, 1776-1876 .....G 3917
Hart. Foundations of American foreign policy .....G 4392
Henderson. American diplomatic questions .....G 4345
Lane. Patriotism under three flags, a plea for rationalism in politics .....G 4727
Smith. England and America after Independence .....G 3873
Webster. Two treaties of Paris and the Supreme Court .....G 4325
Woolsey. America's foreign policy G 3614

Monroe Doctrine—
Keasbey. Nicaragua Canal and the Monroe Doctrine .....G 3081
Reddaway. Monroe Doctrine...G 3313
Stockton. The Monroe Doctrine and other addresses .....G 1928
Tucker. The Monroe Doctrine.G 2935

Military and naval history—
Bolton. The private soldier under Washington .....G 4502
Forsyth. Story of the soldier. (Story of the West Series)..G 1558
Thrilling days in army life....G 3999
Lewis. War sketches, No. 1: With the First Dragoons in Virginia G 3583
Maclay. History of American privateers .....G 3749
Reminiscences of the old navy, (1826-65) .....G 3180
Mahan. Interest of America in sea power, present and future.G 3292
Marvin. The American merchant marine, 1620-1902 .....G 4513
"Who was G. W.?" being a truthful tale of the Seventh Regiment in the Armory, during railroad strikes, July, 1877. (Out of the World Series, No. 4). .....G 4464

History: 1607-1775—
Arber. (*Ed.*). Story of the Pilgrim Fathers, A.D. 1606-1623 .....G 3142
Bittinger. The Germans in colonial times .....G 4077
Brown. English politics in early Virginia history .....G 4279
Bruce. Economic history of Virginia in the 17th century. 2 vols. .....G 3012-13
Byington. The Puritan as a colonist and reformer .....G 3746
Cobb. Story of the Palatines, an episode in colonial history...G 3293
Drake. Border wars of New England .....G 3277
Earle. Stage-coach and tavern days .....G 3924
Eggleston. The beginnings of a nation, the earliest English settlements in America .....G 3110
Fiske. Dutch and Quaker colonies in America, 2 vols.....G 3636-7
Old Virginia and her neighbors, 2 vols. .....G 3163-4
Hamilton. Colonial Mobile .....G 3369
Innes. New Amsterdam and its people .....G 4501
Janvier. The Dutch founding of New York .....G 4762
Fiske. New France and New England, 2 copies .....G 4574-75
Kuhns. German and Swiss settlements of colonial Pennsylvania G 4308
Lowery. Spanish settlements within the present limits of the United States, 1513-1561 ....G 4346
McCrady. History of South Carolina: Under the proprietary government, 1670-1719 .....G 3295
Under the Royal government, 1719-1776 .....G 3296
Ward. Old colony days .....G 2950
Winsor. The westward movement: the colonies and the republic, west of the Alleghanies, 1763-1798 .....G 3255

1776-1789—
Chamberlain. John Adams, the statesman of the American Revolution, and other essays and addresses .....G 3421
Craddock (Charles E.). Story of Old Fort Loudon .....G 3593
Davis (C. McF.). The confiscation of John Chandler's estate....G 4702
Douglas. A French volunteer of the War of Independence. (The Chevalier de Pontgibaud) ...G 3319
Fisher. The true history of the American Revolution .....G 4583
Johnston (E. L.). Recollections of a Georgia loyalist .....G 4008
McCaleb (W. F.). The Aaron Burr conspiracy .....G 4722

McCrady. History of South Carolina in the Revolution, 1775-1780 .....G 3297
Do., 1780-1783 .....G 3298
Stryker (Wm. S.). Battles of Trenton and Princeton .....G 3390
Trevelyan. American Revolution, 2 parts in 3 vols. .....G 3430-32
Van Tyne. The Loyalists in the American Revolution .....G 4579

1800-1853—

Barnes. Yankee ships and Yankee sailors: tales of 1812 .....G 3291
Bellamy. Presidents of the United States in the century, from Jefferson to Fillmore. (19th Century Series, vol. 20) .....G 4038
Burgess. The middle period, 1817-1858. (American History Series) .....G 2264
Dye (E. E.). McLoughlin and old Oregon: a chronicle .....G 3762
Hosmer (J. K.). History of the Louisiana Purchase ..... G 4408
Lay, and Hussey. Narrative of mutiny on board ship "Globe," Nantucket, Jan., 1824 .....G 4163
Peck. The Jacksonian epoch.....G 3673

1853-1900—

Alger (R. A.). The Spanish-American War. .....G 4348
Avary. (*Ed.*). A Virginia girl in the Civil War. 1861-1865 .....G 4545
Burgess (John W.). Reconstruction, 1866-1876. (American History Series) .....G 2265
Dana (Charles A.). Recollections of the Civil War .....G 3424
Dewitt. Impeachment and trial of Andrew Johnson .....G 4691
Dunning. Essays on the Civil War and Reconstruction, etc.....G 4580
Fiske. The Mississippi Valley in the Civil War .....G 3795
Gordon (*Gen.* J. B.). Reminiscences of the Civil War ....G 4775
Granger (Moses M.). Washington *vs.* Jefferson, 1861-5.....G 3310
Harris. Trent affair, including a review of English and American relations at the beginning of the Civil War .....G 2973
Lee (G. C.). The true history of the Civil War .....G 4730
Livermore. Numbers and losses in the Civil War in America, 1861-1865 .....G 3879
Marquis. Presidents of the United States, from Pierce to McKinley. (19th Century Series, vol. 21) .....G 4039
Pickett (L. C.). George E. Pickett and his men .....G 3736
Rhodes. History of the U.S., from the compromise of 1850, vol. 4, 1862-64 .....G 2441
Ropes. Story of the Civil War. Parts 1-2: Campaigns of 1862.G 2697-8
Schouler. History of the Civil War, 1861-65. (Being vol. 6 of History of the United States under the Constitution) .....G 3748
Scott. Reconstruction during the Civil War in the U.S.....G 2357
Sinclair. Two years on the Alabama (1862-4) .....G 2425
Stiles (R.). Four years under Marse Robert .....G 4757
Taylor. Running the blockade, adventures and escapes during the American Civil War .....G 3109
Williamson. Mosby's Rangers...G 2988
Wilson. The downfall of Spain. naval history of the Spanish-American War .....G 3697
Wise (J.). End of an era .....G 3734
Wittenmyr. Under the guns: a woman's reminiscences of the Civil War .....G 2931

LOCAL HISTORIES.

American Historic Towns:—
Historic towns of New England. G 3426
Historic towns of the middle states .....G 3743
Historic towns of the Southern States .....G 4415
Historic towns of the Western States .....G 4416
Balch. Alaska frontier .....G 3897
Drake. Old landmarks and historical personages of Boston.G 2923
Ferris. Utah and the Mormons..G 4307
Garrison. Texas: a contest of civilizations. (American Commonwealths). .....G 2256
Hosmer (J. K.). Short history of the Mississippi Valley .....G 4328
Mason (E. G.). Chapters from Illinois history .....G 3884
Mathews (A.). Ohio and her western reserve .....G 4536
Pryer. Reminiscences of an old Westchester homestead .....G 1892
Richman. Rhode Island, 2 vols...G 4623-24
Sanborn. New Hampshire, an epitome of popular government. (American Commonwealths).G 2257
Stokes (H. K.). The finances and administration of Providence. (Johns Hopkins Univ. Studies in History and Political Science, extra vol. 20). .....G 3057

CANADA.

Bourinot. Canada under British rule, 1760-1900 .....G 4002

Lord Elgin. (Makers of Canada) G 4848
Story of Canada. (Story of the Nations) .....G 2620
British Association for the Advancement of Science, Toronto meeting, 1897: Handbook of Canada .....G 3269
Burwash. Egerton Ryerson. (Makers of Canada). .....G 4847
Carnarvon (*4th Earl* of). Speeches on Canadian affairs .....E 4984
De Celles (A. D.). Papineau, Cartier. (Makers of Canada).G 4849
Hodgins. British and American diplomacy affecting Canada, 1782-1899 .....G 3833
Hopkins (J. Castell). Progress of Canada in the century. (19th Century Series, vol. 9) .. ...G 4027
Story of the Dominion .....G 4276
Kennedy. Story of Canada. (Story of the Empire Series) .....G 3518
Kingsford. History of Canada, vols. 8-10, with maps .....G 2190-92

Vol. VIII:—1808-1815.
Vol. IX:—1815-36.
Vol. X:—1836-41.

McIlwraith (J. N.). Canada. (Children's Study) .....G 3547
Marquis. (*Ed.*). Builders of Canada. from Cartier to Laurier .....G 3903
Parkman. Romance of Canadian history. Ed. by *Edgar*.....G 4503
Read. Lieutenant Governors of Upper Canada and Ontario, 1792-1899 .....G 3720
Roberts. History of Canada, 2 copies .....G 3157-8
Taylor (J. P.). Cardinal facts of Canadian history .....G 3549

Political history—

Edgar (*Hon.* J. D.). Canada and its capital, 2 copies .....G 3175-6
Long. Canadian politics.....G 4468
Van Sommer. Canada and the Empire .....G 3409
Willison. Sir Wilfrid Laurier and the Liberal party, 2 vols.....G 4678-9
Young. Public men and public life in Canada; being recollections of parliament and the press .....G 4572

History: New France—

Alloway. Famous firesides of French Canada .....G 3634
Bradley. The fight with France for North America .....G 3940
Codman (J.). Arnold's expedition to Quebec .....G 4349
Fiske (J.). New France and New England, 2 copies .....G 4574-75
Lucas. Historical geography of the British colonies, vol. 5: Canada, part 1. (New France) .....F 2501
Smith. Arnold's march from Cambridge to Quebec .....G 4728
Wood. The fight for Canada, 2 copies .....G 4898-9

War of 1812-15—

Cruikshank. Battle of Lundy's Lane, 3rd edition .....G 3023
Blockade of Fort George, 1813.G 3756
Fight in the Beechwoods; a study in Canadian history...G 3022
Queenston Heights, 2nd ed....G 3024
Currie. Story of Laura Secord, and Canadian reminiscences.G 4075
Hannay (J.). History of the War of 1812 .....G 4419
Richardson (*Major* J.). War of 1812, with notes and a life of the author. By *Casselman*..G 4425

1837-1902—

Bradshaw. Self-government in Canada, and how it was achieved: the story of Lord Durham's report .....G 4747
Conant. Life in Canada .....G 4544
Upper Canada sketches .....C 3389
Dent. Last forty years: Canada since union of 1841, 2 vols....G 2195-6
Durham (*Earl* of). Report on British North America .....G 3892
Fenian Raid at Fort Erie, June 1st and 2nd, 1866 .....G 3757
Gray (J. H.). Confederation....G 3968
Lizars (Robina), and (Kathleen). Humours of '37, 2 copies...G 3279-80
In the days of the Canada Company, 1825-1850, 2 copies....G 3008-9
Pope. (*Ed.*). Confederation: documents bearing on the B.N.A. Act .....G 2748
Read. Canadian Rebellion of 1837.G 3197
Smith (T. B.). Backward glances.G 3538
Weir (W.). Sixty years in Canada (1842-1902) .....H 4726

LOCAL HISTORIES.

Bourinot. Builders of Nova Scotia G 3874
Duncan. History of Manitoba and the Northwest Territories...G 4593
Gourlay (J. L.). History of the Ottawa Valley .....G 3379
Hay (G. A.). History of New Brunswick for use in public schools .....G 4478
Johnston. Pioneers of Blanshard.G 3745
Kirby. Annals of Niagara .....G 3190
MacBeth. Making of the Canadian West, 2 copies .....G 3311-12
Selkirk settlers in real life, 2 copies .....G 3147-8
MacKay. Pioneer life in Zorra..G 3635

Nicholson (B.). The French Canadian .....G 4527
Osborn. Greater Canada, the Canadian North-West, 2 copies.G 3798-9
Owen. Pioneer sketches of Long Point Settlement .....G 3393
Parker (Gilbert), and **Bryan.** Old Quebec .....G 4768
Robertson (J. Ross). Landmarks of Toronto, vols. 2-3 .....G3206, 3919
Trueman. The Chignecto Isthmus and its first settlers .....G 4456

HUDSON'S BAY COMPANY.

Bryce. Remarkable history of the Hudson's Bay Company.....G 2337
Willson. The great company...G 3699

NEWFOUNDLAND.

Harvey. Newfoundland in 1897.G 3154
Prowse. History of Newfoundland, 2nd edition .....G 3211
Smith. Story of Newfoundland. (Story of the Empire Series).G 3523

INDIANS.

Chadwick. People of the Longhouse .....G 3368
Colden. History of the Five Indian Nations of Canada, 2 vols. G 4458-59
Dellenbaugh. North Americans of yesterday .....G 3882
Frost (*Rev.* F.). Sketches of Indian life .....F 3384
Grinnell. Story of the Indian. (Story of the West Series)..A 1554
James. The Indians of the Painted Desert Region .....G 4763
Kimm (S. C.). The Iroquois...G 4088
Knapp, and **Childe.** The Thlinkets of South-eastern Alaska ....G 1921
Love. Samson Occom and the Christian Indians of New England .....G 3790
Mackenzie. Six Nations Indians in Canada .....G 1924
Maclean (John). Canadian savage folk, 2 copies .....G 3000-1
Starr. American Indians. (Ethno-Geographic Reader, No. 2)..G 3541
Steward. Lost Maramech and earliest Chicago .....G 4756

MEXICO, CENTRAL AND SOUTH AMERICA.

Anderson. Story of extinct civilizations of the west .....G 4823
Brown. Latin America. (Mexico and South America) .....G 4323
Christie (W. D.). Notes on Brazilian questions .....G 2966
Dawson (Thomas C.). The South American republics, part 1: Argentina, Paraguay, Uruguay, Brazil .....G 2639
Graham. A vanished Arcadia, being some account of the Jesuits in Paraguay, 1607-1767 .....G 4355
History of South America, from its discovery to the present time .....G 3686
Keasbey. The Nicaragua Canal and the Monroe Doctrine....G 3081
Lummis. Awakening of a nation: Mexico of to-day .....G 3172
Scruggs. Colombian and Venezuelan republics .....G 3761
Simmons. The Nicaragua Canal.G 3788

WEST INDIES.

Atkins. The war in Cuba .....G 3620
Bonsal. The fight for Santiago..G 3672
Cundall. Studies in Jamaica history G 4167
Davis (Richard Harding). Cuban and Porto Rican campaigns..G 3588
Fiske. The West Indies. (Story of the Nations) .....G 2625
Flint. Marching with Gomez....G 3173
Hemment. Cannon and camera, sea and land battles of the Spanish-American war in Cuba G 3330
Kennedy. Story of the West Indies. (Story of the Empire Series).G 3521
Livingstone. Black Jamaica .....G 3782
Miley. In Cuba with Shafter.....G 3619
Young, and **Moore.** Reminiscences and thrilling stories of the war .....G 3671

AUSTRALASIA.

Becke, and **Jeffery.** Naval pioneers of Australia .....G 3732
Boxall. Story of the Australian bush-rangers .....G 3646
Coghlan, and **Ewing.** The progress of Australasia in the 19th century. (19th Century Series, vol. 11). .....G 4029
Colquhoun. Mastery of the Pacific. G 3895
Grace. Sketch of the New Zealand War .....G 3623
Hogan. Gladstone Colony: an unwritten chapter of Australian history .....G 3367
Irvine, and **Alpers.** The progress of New Zealand in the century. (19th Century Series, vol. 12).G 4030
Jenks. History of the Australasian colonies .....G 2763
Moore. The constitution of the commonwealth of Australia..G 4422
Reeves. New Zealand. (Story of the Empire Series) .....G 3526

Rowland (P. F.). The new nation. (Australia) .....G 4719
Satge. Pages from the journal of a Queensland squatter .....G 4285
Shaw. Story of Australia. (Story of the Empire Series) .....G 3517
Steuart. Short sketch of the lives of Francis and William Light, the founders of Penang and Adelaide .....G 4011

MALAYSIA AND POLYNESIA.

Colquhoun. Mastery of the Pacific G 3895
Cool. With the Dutch in the East, an outline of the military operations in Lombock, 1894. G 2427
Halstead. Story of the Philippines. G 3669
Krout. Hawaii and a revolution, personal experiences, 1893....G 3394
Play and politics: recollections of Malaya .....G 4321
Robinson. The Philippines, the war and the people .....G 3982
S. (D. W.). European settlements in the far east .....G 3991
Sawyer. Inhabitants of the Philippines .....G 3945
Sonnichsen. Ten months a captive among Filipinos .....G 4164
Stair (*Rev.* John B.). Old Samoa.G 3314
Steuart. A short sketch of the lives of Francis and William Light, the founders of Penang and Adelaide .....G 4011

COLONIES AND COLONIZATION.

Bigelow. The children of the nations, a study of colonization.G 4288
Brownfield (C. D.). Coming of the colonist .....G 4724
Egerton. Origin and growth of the English colonies and of their system of government .....G 4473
A short history of British colonial policy .....G 3257
Greswell. Growth and administration of the British colonies, 1837-1897 .....G 3309
Jenkyns. British rule and jurisdiction beyond the seas .....B 2584
Lee (Elizabeth). (*Comp.*). Britain over the sea .....E 4969
Lord. Industrial experiments in the British colonies of North America .....G 3049
Making of the British colonies..G 3838
Molesworth (*Sir* Wm.). Selected speeches on questions relating to colonial policy. Edited by *Egerton* .....E 5090
Morris. History of colonization, 2 vols. .....G 4078-9
Norton (*Lord*). Imperial fellowship of self-governed British colonies .....G 4805
Robinson. Colonies and the century .....G 3631

IMPERIAL FEDERATION.

Cuningham. A scheme for Imperial Federation .....G 2900
Davidson. Commercial federation and colonial trade policy ....G 4087
Young (*Sir* Frederick). A pioneer of imperial federation in Canada .....G 4535

IMPERIALISM.

Adams (B.). The new empire..G 4457
Besant (*Sir* Walter). Rise of the Empire. (Story of the Empire Series) .....G 3515
Carnarvon (Henry, *4th Earl* of). Defence of the emprie .....G 3152
Clarke (*Sir* George S.). Imperial defence .....G 3227
Cramb. Reflections on origins and destiny of Imperial Britain..G 4070
De Thierry (C.). Imperialism...G 1927
Dilke. The British Empire .....G 3615
Failure of Lord Curzon. By "*Twenty-eight years in India.*" .....G 4759
Hobson. Imperialism .....G 4605
Holland (Bernard). Imperium et libertas .....G 4354
Jessett (M. G.). The bonds of empire .....G 4531
Johnson (G.). (*Ed.*). The all red line: the annals and aims of the Pacific Cable Project....G 4589
Johnson (*Rev.* T.). Imperial Britain, vol. 1: The British empire in Europe .....G 3228
Jose (A. W.). Growth of the empire .....G 4329
Krausse. The far east, its history and its question .....G 3926
Little. Progress of British empire in the century. (19th Century Series, vol. 8) .....G 4026
Lord. Lost empires of the modern world .....G 3284
May. Principles and problems of imperial defence .....G 4754
Robertson. Patriotism and empire G 3643
Scholes. British empire and alliances .....G 3708
Story. Building of the empire: the story of England's growth, 2 vols. .....G 3181-2
Strong. Expansion under New World conditions .....G 3995
White. Efficiency and empire...G 4174
Williams. The imperial heritage.F 2940

Woodward. Short history of the expansion of the British empire, 1500-1870 .....G 3776
Do., 1500-1902. 2nd edition.G 4465

MILITARY LIFE AND RECORDS.

Champion. History of the 10th Royals and of the Royal Grenadiers, 2 copies .....G 1922-3
Danby. The Red Army Book, 2 copies .....G 4798-9
Forbes. The "Black Watch," the record of an historic regiment. G 3120
Hardy. Mr. Thomas Atkins ....G 3789
King (C. Cooper). Story of the British army .....G 3252
Milne. The Gordon Highlanders.G 1603
Williamson. Mosby's Rangers; a record of operations of 43rd Battalion Virginia Cavalry..G 2988
Wood. Northumberland Fusiliers.G 4214
Rifle Brigade ... .G 4213
Wyndham. Soldiers of the Queen G 3651

ANTIQUITIES.

Bliss (Frederick). Excavations at Jerusalem, 1894-1897 .....G 3682
Boissier. Roman Africa: archæological walks in Algeria and Tunis .....G 3618
Evans. Ancient bronze implements, weapons, and ornaments of Great Britain and Ireland....G 3243
Gardner. Ancient Athens.....G 4627
Lanciani. Ruins and excavations of ancient Rome .....G 3281
MacMillan. Iona, its history, antiquities, etc. Its carved stones, by *Robert Brydall* .....G 3413
Mau. Pompeii, its life and art....G 3867
Peters. Nippur, or explorations and adventures on the Euphrates, 2 vols. .....F 2825-6
Thomas. Introduction to the study of North American archæology, 2 copies .....G 3407-8
Wakeman (W. F.). Handbook of Irish antiquities, 3rd edition, by *Cooke* .....G 4548
Worsfold (T. C.). "The French Stonehenge," 2nd edition.....G 4742

NUMISMATICS.

Avebury (*Lord*). A short history of coins and currency .....G 4452
Hazlitt. Coin collector .....D 2237
Hill. Handbook of Greek and Roman coins .....G 3650

MYTHOLOGY.

Brown. Semitic influence in Hellenic mythology .....G 3374
Frazer. Golden bough, 2 vols...G 4050-51
Lang (A.). Modern mythology..G 3241

LEGENDS AND FOLK-LORE.

Anderson. Scottish folk-lore; or reminiscences of Aberdeenshire, 2 copies E3819, G3633
Argyll (John, *9th Duke* of). Adventures in legend .....G 3300
Ballard. Fairy tales from far Japan M 2692
Batchelor (*Rev.* J.). The Ainu and their folk-lore .....G 3894
Campbell. Superstitions of the Highlands and islands of Scotland .....G 4084
Canfield (W. W.). Legends of the Iroquois .....G 4597
Chamberlain. The child and childhood in folk-thought .....G 3170
Clodd. Tom Tit Tot: an essay on savage philosophy in folk-tale. G 3505
Cox. Introduction to folk-lore...G 2933
Curtin. Creation myths of primitive America .....G 3670
Dasent. Story of Burnt Njal.....G 4064
Dunbar. The sons o' Cormac, etc. E 5063
Fleeson. Laos folk-lore of farther India .....G 3641
Funck-Brentano. Legends of the Bastille .....G 3655
Geldart (*Rev.* E. M.). (*Ed.*). Folklore of modern Greece .....G 2883
Greenough. Canadian folk-life and folk-lore .....G 3412
Gregory (*Lady*). Cuchulain of Muirthemne: the story of the men of the Red Branch of Ulster.G 4489
(*Ed.* and *Trans.*). Gods and fighting men .....G 4738
Hall. (*Trans.*). Icelandic fairy tales, 2 copies .....M 4450-51
Larminie. (*Ed.*). West Irish folktales and romances. (Camden Library) .....G 2115
Lawrence. The magic of the horseshoe, with other folk-lore notes G 3384
Leland. Aradia, or the gospel of the witches .....G 3654
Legends of Florence, 1st series. G 2884
Le Moine (*Sir* James M.). Legends of the St. Lawrence .....F 2917
MacManus. In chimney corners, 2 copies .....L 16423-4
Mimosa. Told on the pagoda: tales of Burmah .....G 2829
Monteath (J.). (*Comp.*). Dunblane traditions .....G 4326
Petrie. (*Ed.*). Egyptian tales translated from the Papyri, 2nd series, 18th to 19th Dynasty..G 2888

Riordan, and **Takayanagi.** Sunrise stories: a glance at the literature of Japan .....E 3903
Rogers. Folk stories of the Northern Border, 2 copies .....G 3410-11
Skinner. Myths and legends beyond our borders .....G 3537
Vaughan (*Capt.* A. O.). Old Hendrik's tales, 2 copies....G 4841-2
Vizetelly. Bluebeard, an account of Comorre the Cursed and Gilles de Rais .....G 4445
Yeats. Celtic twilight .....E 4637

SAGAS AND CHRONICLES.

Irish Saga Library, vol. 1: The courtship of Ferb. Trans. *Leahy.* .....G 4631
Spence. Earl Rögnvald and his forbears, or glimpses of life in early Norse times in Orkney and Shetland .....G 1598
Sturluson. Heimskringla. Trans. *Morris,* and *Magnüsson,* vol. 3. (Saga Library, vol. 5) .....G 2079

NAMES.

Barber. British family names....G 4741
Gardiner. Nothing but names, an inquiry into the origin of the names of the counties and townships of Ontario .....G 3730

HERALDRY.

Holden. Primer of heraldry for Americans .....G 3536
Pixley. History of the baronetage G 3911
Round. Studies in peerage and family history .....G 3944
Wade. Symbolisms of heraldry..G 3513
"X." The right to bear arms....G 3617

FLAGS.

Cumberland (Barlow). Story of the Union Jack .....G 3270
Holmes (Wm. H.). A short history of the Union Jack .....G 3116
Hulme. Flags of the world.....D 2442

CORONATIONS AND ROYALTY.

Cust (A. P. Purey). The crowning of monarchs .....C 2453
Bodley. The coronation of Edward the Seventh .....G 4758
Bute (John, *3rd Marquess* of). Scottish coronations .....G 4497
Johnston (M. F.). Crowning of a king .....G 4405
Jones. Crowns and coronations, a history of regalia ..... G 4310
Pascoe. Pageant and ceremony of the coronation .....G 4453
Thiselton-Dyer. Royalty in all ages G 4596

CHIVALRY, ETC.

Bedford, and **Holbeche.** The order of the Hospital of St. John of Jerusalem .....G 4600
Cornish (F. W.). Chivalry. (Social England Series) .....G 2908

BIOGRAPHY

COLLECTIVE.

Aubrey (John). "Brief lives," chiefly of contemporaries, 1669 1696, 2 vols. .....H 3905-6
Beatty-Kingston. Men, cities and events .....H 3411
Bellamy. Presidents of the United States in the century, from Jefferson to Fillmore. (19th Century Series, vol. 20) .....G 4038
Belloc. Historic nuns .....H 3856
Black. Pen, pencil, baton and mask: biographical sketches.H 3662
Bolton (S. K.). Famous English statesmen of Queen Victoria's reign .....H 4074

Contents: — Sir Robert Peel — Lord Palmerston—Lord Shaftesbury—John Bright — Wm. E. Forster — Lord Beaconsfield—Henry Fawcett—Wm. E. Gladstone.

Brontës (The), fact and fiction. *Mackay, A.* .....H 3791
Brown. Original memoirs of the sovereigns of Sweden and Denmark, from 1766 to 1818, 2 vols. .....H 3362-3
Bryce. Studies in contemporary biography .....H 4725

Contents:—Benjamin Disraeli—Arthur Penrhyn Stanley, Dean of Westminster—Thos. Hill Green—Archibald Campbell Tait, Archbishop of Canterbury — Anthony Trollope — John Richard Green—Sir George Jessel—Hugh M'Calmont Cairns, Earl Cairns — James Fraser, Bishop of Manchester — Stafford Henry Northcote, Earl of Iddesleigh—Charles Stewart Parnell — Henry Edward Manning, Archbishop and Cardinal — Edward Augustus Freeman—Robert Lowe, Viscount Sherbrooke — William Robertson Smith—Henry Sidgwick—Edward Ernest Bowen — Edwin

Lawrence Godkin — John Emerich Dalberg-Acton, Lord Acton—William Ewart Gladstone.

Cesaresco (*Countess*). Italian characters in the epoch of unification .....H 4531

Contents:— Sigismondo Castromedians —Beltino Recasoli—Luigi Settembrini — Giuseppe Martinengo — Daniele Manin—The Poerios—Constance d' Azeglio — Goffredo Mameli — Ugo Bassi—Nino Bixio—The Cairolis.

Chapin. Masters of music, their lives and works .....H 4077

Clark. Old friends at Cambridge and elsewhere .....H 4065

Contents: — Wm. Whewell — Canon Thirlwall—Richard Monckton Milnes, Lord Houghton — Edward Henry Palmer—Francis Maitland Balfour—Henry Bradshaw—William Hepworth Thompson—Coutts Trotter—Richard Okes—Henry Richards Luard—Richard Owen.

Corkran (Henriette). Celebrities and I. .....H 4677

Donaldson. Five great Oxford leaders .....H 4068

Keble, Newman, Pusey, Liddon, and Church.

Douglas. The Blackwood group, (Famous Scots Series) .....H 3580

Contents:—John Wilson—John Galt—D. M. Moir ('Delta')—Miss Ferrier —Michael Scott—Thomas Hamilton.

Duff (*Rt. Hon. Sir* M. E. G.). Out of the past, 2 vols. .....E 5104-5

Contents:—Vol. I:—Chesterfield as an educator—Some recollections of Oxford, 1847-1850—Senior's "Conversations"—Manning and the Catholic reaction of our times—The Dilettanti Society—The club—Some recollections of the House of Commons, 1858-1881.

Vol. II:—Walter Bagehot: his life and works, 1826-1877—The life of Arthur Stanley, 1815-1881—Matthew Arnold, 1822-1888 — Lord Arnold Russell, 1824-1892—Count de Hübner, 1811-1892—Henry Reeve, 1813-1895—The Duke of Argyll, 1823-1900 — The Empress Frederick, 1840-1901 — The Marquess of Dufferin and Ava, 1826-1902—The Earl of Kimberley, 1826-1902—Lord Acton, 1834-1902—Address to the Royal Institution of Great Britain.

East (W. Q.). The last days of great men .....H 4739

Cromwell, Napoleon, Mahomet.

Ehrlich. Celebrated violinists, past and present .....D 2615

Elwin. Some 18th century men of letters, 2 vols. .....H 4651-52

Contents:—Vol. I:—Memoir of author —Cowper—Lord Thurlow.
Vol. II:—Sterne—Fielding—Goldsmith —Boswell and Johnson—Gray.

Farrar, and others. Prophets of the Christian faith .....C 1919

Contents:—*Abbott*, What is a prophet? — *Brown*, Isaiah as a teacher — *Matheson*, The Apostle Paul—*Dods*, Clement of Alexandria—*McGiffert*, St. Augustine as a prophet — *Fremantle*, John Wycliffe — *Harnack*, Martin Luther—*Farrar*, John Wesley — *Fairbairn*, Jonathan Edwards — *Munger*, Horace Bushnell — *Allen*, Frederick Denison Maurice—*Farrar*, Can we be prophets?

Festing. Unstoried in history, portraits of some famous women of the 16th, 17th, and 18th centuries .....H 4537

Contents:—Elizabeth, Countess of Rutland—Lady Harley— Lady Arundell of Wardour — Lady Savile — Lady Bankes — Elizabeth Fitzgerald — Marquis and Marchioness of Worcester—Lady Chaworth—Lady Mary Bertie—Hon. Bridget Noel—Thomas Pitt and Jane Innes (Mrs. Pitt)—Ellenor Frere—Lady Fenn.

Fields. Authors and friends.....H 3618

Contents : — Longfellow, 1807-1882 — Glimpses of Emerson—Oliver Wendell Holmes — Days with Mrs. Stowe—Celia Thaxter—Whittier— Tennyson —Lady Tennyson.

Forrest. Sepoy generals: Wellington to Roberts.....H 4345

Fowler. Some notable archbishops of Canterbury .....H 3335

Geddie. The balladists. (Famous Scots Series) .....H 3575

Geikie. Founders of geology....H 3701

Gerard. Some celebrated Irish beauties of the last century .....H 3395

Gribble. Early mountaineers....H 3999

Groome. Two Suffolk friends: [Robert H. Groome and Edward Fitzgerald] .....H 3325

Gurneys of Earlham. *Hare, Augustus*, 2 vols. .....H 3466-7

Halsey. American authors and their homes .....H 4340

Hare. Biographical sketches....H 3472

Arthur P. Stanley, *Dean of Westminster* —Henry Alford, *Dean of Canterbury* —Mrs. Duncan Stewart—Paray Le Monial.

Higginson. Contemporaries.....H 4086

Contents:—Ralph Waldo Emerson—Amos Bronson Alcott — Theodore Parker—J. G. Whittier—Walt Whitman— Sidney Lanier — An evening with Mrs. Hawthorne—Lydia Maria Child—Helen Jackson ("H.H.")—John Holmes—Thaddeus Wm. Harris —Visit to John Brown's household in

1859—Wm. Lloyd Garrison—Wendell Phillips — Charles Sumner — Dr. Howe's anti-slavery career—Ulysses Simpson Grant—Eccentricities of reformers—Road to England.

Horridge. Lives of great Italians.H 3808

Contents : — Dante — Petrarch — Carmagnola — Machiavelli — Michael Angelo Buonarroti—Galileo—Goldoni —Alfieri—Cavour—Victor Emanuel.

Howell. Literary friends and acquaintance .....H 4272

Contents:—My first visit to New England—First impressions of literary New York—Roundabout to Boston—Literary Boston as I knew it—Oliver Wendell Holmes — The white Mr. Longfellow—Studies of Lowell—Cambridge neighbors.

In the days of my youth.....H 4275

Johnson (Samuel). Lives of the most eminent English poets, 3 vols. .....H 3513-15

Contents:—Vol. I. Cowley—Denham—Milton—Butler—Rochester—Roscommon — Otway —Waller — Pomfret — Dorset— Stepney —Philips— Walsh—Dryden.

Vol. II. Smith—Duke—King—Sprat—Halifax—Parnell—Garth—Rowe—Addison— Hughes— Sheffield, Buckinghamshire— Prior— Congreve— Blackmore — Fenton — Gay — Granville — Yalden—Tickell—Hammond— Somerville—Savage.

Vol. III. Swift—Broome—Pope—Pitt — Thomson — Watts — A. Philips — West— Collins— Dyer— Shenstone— Young— Mallet— Akenside— Gray — Lyttleton.

Keeleys, on the stage and at home. *Goodman, W.* .....H 3410

Knight (W.). Some 19th century Scotsmen .....H 4698

La Cava; or recollections of the Neapolitans, 2nd edition.....H 3726

Lambs (The). *Hazlitt, W'm.*.....H 3627

Lecky. Leaders of public opinion in Ireland, 2 vols. .....H 4723-4

Contents:—Vol. I. Henry Flood—Henry Grattan.

Vol. II. Daniel O'Connell.

Lloyd. Three great African chiefs: (Khâmé, Sebele, and Bathoeng) H 3474

Lowe. Our greatest living soldiers H 4071

McCarthy. British political portraits .....H 4722

Contents:—Arthur James Balfour—Lord Salisbury — Lord Rosebery — Joseph Chamberlain—Henry Labouchere—John Morley—Lord Aberdeen — John Burns— Sir Michael Hicks-Beach — John E. Redmond — Sir William Harcourt—James Bryce—Sir Henry Campbell-Bannerman.

Portraits of the sixties .....H 4832

Contents:—The early sixties—Charles Dickens—W. M. Thackeray—Thomas Carlyle—Alfred Tennyson—Richard Owen—The brothers Newman—Richard Cobden—John Bright—Sir Stafford Northcote—A parliamentary group—From Commons to Lords—"Crownless sovereignties" — Sir Richard and Lady Burton — Two philanthropists—Ruskin and the pre-Raphaelites—John Arthur Roebuck—Italy's English sympathisers—Stars that rose in the sixties—Lord Clarence Paget — Thorold Rogers — Goldwin Smith — The Keeleys, Robson, and Webster — The Bancrofts — Three queens of song—Three stage graces—Some queens of society—Last words.

Mackay (*Rev.* W. A.). Zorra boys at home and abroad .....H 4076

Marindin. (*Ed.*). Our naval heroes H 4388

Marquis. Presidents of the United States, from Pierce to McKinley. (19th Century Series, vol. 21) .....G 4039

Marvin (F. R.). (*Ed.*). The last words of distinguished men and women .....E 5019

Marston. Sketches of booksellers of other days .....H 4078

Contents:—Jacob Tonson—Thomas Guy —John Danton—Samuel Richardson —Thomas Gent—Alice Guy—William Hutton—James Lackington.

Mather. Men I have fished with.H 3705

Miller. Brief biographies supplementing Canadian history...H 4453

Muddock. (*Ed.*). "For valour," the "V.C." .....H 3465

Murray (David Christie). My contemporaries in fiction .....H 3803

Contents:—Modern criticism—Charles Dickens — Charles Reade — R. L. Stevenson—Living masters: Meredith and Hall Caine: Rudyard Kipling—Under French encouragement: Thomas Hardy, George Moore—Mr. S. R. Crockett—Ian Maclaren—Dr. Macdonald and Mr. J. M. Barrie—The problem seekers: Sea captain and land captain—Miss Marie Corelli—The Americans—The young romancers.

O'Connor (T. P.). Some old love stories, 2 copies .....H 3332-3

Contents:—Abraham Lincoln and his wife—Mirabeau and Sophie de Monnier — William Hazlitt and Sarah Walker—Fersen and Marie Antoinette —Carlyle and his wife.

Paston (George). Little memoirs of the 18th century .....H 4402

Contents:—Lady Hertford—Lady Pomfret — Richard Cumberland — Lady

Craven — James Lackington — Mrs. Grant of Laggan—The romance of John Tweddell.

Little memoirs of the 19th century .....H 4565

Contents:—Benjamin Robert Haydon——Lady Morgan—Nathaniel Parker Willis—Lady Hester Stanhope—Prince Pückler-Muskau in England—William and Mary Howitt.

Peacock (V. T.). Famous American belles of the nineteenth century .....H 4290

Pepper. Maids and matrons of New France .....H 4499

Pond. Eccentricities of genius..E 4779

Pullin (A. W.). Talks with old English cricketers .....H 4221

Richardson. Famous ladies of the English court .....H 3988

Shand. Wellington's lieutenants.H 4680

Contents:—Lord Hill—General Crauford—Sir Thomas Picton—Marshal Beresford—Lord Lynedoch—The Earl of Hopetoun — The Marquis of Anglesey—Lord Combermere.

"Sigma." Personalia: political, social, and various, 2 vols....H 4866-7

Simpson (M. C. M.). Many memories of many people...H 3910

Small. (*Ed.*). Told from the ranks, 2 copies .....H 3793-4

Smalley. Studies of men .....E 3916

Contents:— Cardinal Newman — Lord Granville—Mr. Balfour—Mr. Parnell—Seventh Duke of Devonshire—Mr. Spurgeon — Tennyson — German emperor—Birthplace of the Bismarcks—Visit to Prince Bismarck—Master of Balliol—Prof. Tyndall—Sir Edward Burne-Jones—Lord Rosebery—Sir Wm. Harcourt—Mrs. Humphrey Ward— Lord Bowen— Wm. Walter Phelps—President Carnot—The Prime Minister—Mr. Froude—Mr. Winthrop—Oliver Wendell Holmes—Mr. John Walter — Francis Magnard — Lord Randolph Churchill — Geo. Wm. Curtis.

Smith (G. Barnett). Early Christian workers of the nineteenth century .....H 3477

Contents:—Archbishop Tait—Patteson, the martyr-Bishop — The Earl of Shaftesbury—Bishop Daniel Wilson—Arnold of Rugby—Bishop Wilberforce—George Moore, the philanthropist—Hannington, the East African hero—Bishop Selwyn.

Smith (George). Twelve Indian statesmen .....H 3702

Stokes. Some worthies of the Irish Church .....H 4218

Contents:— Richard Lingard —Dudley Loftus—Narcissus Marsh—William King—St. Colman of Lindisfarm and Innisbofen.

Tallentyre. The women of the salons and other portraits..H 4516

Contents: — Madame du Deffand — Mademoiselle de Lespinasse—Madame Geoffrin—Madame d'Epinay—Madame Necker—Madame de Stael—Madame de Récamier — Tronchin: a great doctor—The mother of Napoleon—Madame de Sevigne—Madame Vigée Le Brun.

Temple. Our living generals....H 3852

Thayer. Throne makers .....H 4053

Contents:—Throne Makers: Bismarck—Napoleon III.—Kossuth—Garibaldi. Portraits: Carlyle—Tintoret—Giordano Bruno—Bryant.

Toomey. Heroes of the Victoria Cross .....H 3460

Trent. Southern statesmen of the old régime .....B 1691

Contents : — Washington — Jefferson — Randolph —Calhoun — Stephens — Toombs, and Jefferson Davis.

Tuckerman. Personal recollections of notable people, 2 vols.....H 3478-9

Wilkinson. (*Ed.*). From Cromwell to Wellington .....H 3985

Contents:— Cromwell— Marlborough — Peterborough— Wolfe— Clive — Coote — Heathfield— Abercromby— Lake — Baird—Moore—Wellington.

Yarnall (Ellis). Wordsworth and the Coleridges .....H 3892

Youmans. (*Ed.*). Pioneers of science in America .....H 3671

INDIVIDUAL.

Ancient:—

Alexander the Great. *Wheeler.* (Heroes of the Nations)....H 2271

Augustus Cæsar—

Firth. Augustus Cæsar, and the organisation of the empire of Rome. (Heroes of the Nations). ... .H 4425

Shuckburgh. Augustus; life and times of the founder of the Roman empire .....G 4681

Hannibal. *Morris, Wm.* (Heroes of the Nations) .....H 2264

Julian: philosopher and emperor, and the last struggle of paganism against Christianity. *Gardner, A.* ..... H 2257

Nero (*Emperor*). Life and principate. *Henderson, B. W.* .....G 4779

Tiberius, the Tyrant. *Tarver*.....H 4557

Modern:—

Afghan—

Abdur Rahman (*Amir*)—
Sultan Mahomed Khan. Life of Abdur Rahman, 2 vols.....H 4304-5
Wheeler. The Ameer Abdur Rahman. (Public Men of To-day) .....H 3431
Gray (John A.). At the court of the Amir .....H 3414

African—

Good (*Rev.* A. C.). A life for Africa. *Parsons, Ellen C.*.....H 3544
Krüger (Paul). Memoirs, 2 vols.H 4655-56
Krüger (Paul), and his times. *Statham* .....H 3919
Macaulay (Z.). Life and letters. *Viscountess Knutsford* .....H 4297
Mackenzie (John), South African missionary and statesman. *Mackenzie* .....H 4658
Maples (Chauncy), (*Bp.* of Likoma). Journals and papers .....H 4063
Maples (Chauncy). Life and letters. *Maples, Ellen* .....H 3804
Molteno (*Sir* John C.). Life and times, 2 vols. .....H 4263-4
Nicholson (G.). Fifty years in South Africa .....H 3543
Rhodes (Cecil)—
Hensman. Cecil Rhodes .....H 4542
"*Imperialist.*" Cecil Rhodes....H 3635
Robinson (*Hon. Sir* John). A lifetime in South Africa .....H 4315
Taylor (Wm., *Bishop* of Africa). Autobiography .....H 3848
Thomson (Joseph). African explorer. *Thomson, J. B.* .....H 3620
Vane (F.). Back to the mines..H 4640

American—

Adams (C. F.). *Adams, C. F., Jr.* (American Statesmen) .....H 1880
Adams (H. B.). Tributes of friends. (Johns Hopkins Univ. Studies in Historical and Political Science, Extra vol. 23) .....G 3055
Arnold (Benedict). The real Benedict Arnold. *Todd* .....H 4629
Boone (Daniel). *Thwaites* .....H 4573
Boutwell (G. S.). Reminiscences of sixty years in public affairs, 2 vols. .....H 4553-4
Brake. On two continents.....H 3631
Brewster (B. H.). Life, discourses and addresses. *Savidge* .....H 3853
Brown (John). *Chamberlin, Joseph E.* (Beacon Biographies) .....H 4092
Buchanan (Joseph R.). The story of a labor agitator .....H 4492
Burr (Aaron). *Mervin, H. C.* (Beacon Biographies) .....H 4093
Carnegie (Andrew), the man and his work. *Wilderson* .....H 4671
Carroll (Charles). Life, 1737-1832: with his correspondence and public papers. *Rowland, K. M.* 2 vols.....H 3820-21
Chase. (Salmon Portland). *Hart.* (American Statesmen) .....H 1879
Choate (Rufus), Memoirs of. *Neilson.* .....H 3923
Cleveland (Grover). *Whittle.* (Public Men of To-day).....H 3438
Dwight (T.). Memoirs of Yale life and men, 1845-1899.....H 4742
Field (Eugene): a study in heredity and contradictions. *Thompson,* 2 vols. .....H 4343-4
Forbes (J. M.). Letters and recollections. Edited by *S. F. Murray,* 2 vols. .....H 4010-11
Foster (Nat.). Life and adventures. *Byron-Curtiss, A. L.* .....H 3796
Franklin (Benjamin). *Fisher* ....H 3863
Freneau (Philip), the poet of the Revolution. *Austin* .....H 4539
Galloway (Joseph), the Loyalist politician. *Baldwin* .....H
George (Henry). Life. *George, H.*.H 4309
Greeley (Horace). *Linn, W. A.*..H 4630
Hale (E. E.). Memoirs of a hundred years, 2 vols. .....H 4669-70
Harris (Townsend): first American envoy in Japan. *Griffis, W. E.* .....H 3462
Harte (Bret). Life. *Pemberton*...H 4734
Haswell (Charles H.). Reminiscences of an octogenarian of the city of New York (1816-1860) .....H 3683
Hawthorne (Nathaniel)—
Lathrop. Memoirs of Nathaniel Hawthorne .....H 3696
Woodberry. Nathaniel Hawthorne. (American Men of Letters).H 2759
Higginson. Cheerful yesterdays.H 3823
Hoar (G. F.). Autobiography of seventy years, 2 vols. .....H 4847-8
Holmes (Oliver Wendell)—
Brown. Life of Oliver Wendell Holmes .....H 1903
Morse. Life and letters of Oliver Wendell Holmes, 2 vols.....H 3508-9
Howe (Julia Ward). Reminiscences, 1819-1899 .....H 4200
Hubbard (Elbert), and his work. *Lane, Albert* .....H 4329
Hutchinson (T.). Life. *Hosmer*.H 3645
Ingersoll (Chas. J.). Life. *Meigs*.H 3816
Jackson (Stonewall), and the Civil War. *Henderson,* 2 vols. ....H 3936-7
Jefferson (Thomas)—
Curtis. The true Thomas Jefferson .....H 4341
Watson. Life and times of Thomas Jefferson .....H 4752
Jennings (N.) A Texas ranger..H 4039
Jones (C. J.). Buffalo Jones' forty years of adventure .....H 4235

Keller (Helen). The story of my life ..... H 4636
Kent (James). Memories and letters. *Kent, W.* ..... H 3822
Lincoln (Abraham)—
Curtis. The true Abraham Lincoln H 4727
Hapgood. Abraham Lincoln, the man of the people ..... H 4050
Lamon. Recollections of Abraham Lincoln, 1847-1865 ..... H 3476
Longfellow (H. W.). *Higginson.* (American Men of Letters).. H 2758
Lowell (James Russell)—
Hale. James Russell Lowell. (Beacon Biographies).... H 4088
James Russell Lowell and his friends ..... H 3977
Scudder. James Russell Lowell, 2 vols. ..... H 4445-6
Lowndes (Wm.), (of South Carolina). Life and times. *Ravenel, Mrs. T.* ..... H 4334
McClure. Recollections of half a century ..... H 2838
M'Kinley (Wm.), private and president. *Meech, T. C.* ..... H 4466
McCosh (James). Life. Edited by *Sloane.* ..... H 3659
Madison (James). Life. *Hunt*..H 4700
Morris (Robert), patriot and financier. *Oberholtzer.* ..... H 4360
Oglethorpe (James), the founder of Georgia. *Cooper.* ..... H 4576
Parkman (Francis). Life. *Farnham, C. H.*, 2 copies H4234, 4271
Penn (William)—
Buell. William Penn as the founder of two commonwealths ..... H 4899
Fisher. The true William Penn.H 4201
Phelps (E. S.). Chapters from a life ..... H 3617
[illegible]e (E. A.). Life and letters, 2 vols. ..... H 4631-2
[illegible] (E. A.), New glimpses of. *Harrison.* ..... H 4517
Prescott (W. H.). *Ogden.* (American Men of Letters). ..... H 2761
Riis (J. A.). Making of an American ..... H 4518
Seward (William H.)—
Bancroft. Life of William H. Seward, 2 vols. ..... H 4212-13
Lothrop. William H. Seward...H 1876
Sherwood (M. E. W.). An epistle to posterity..... H 3698
Smith (John). A journey along the high-ways and by-ways of life. *Brown.* ..... H 4214
Stanton (Edwin M.). Life and public services. *Gorham, Geo. C.*, 2 vols. ..... H 2855-6
Stanton (Elizabeth C.). Eighty years and more (1815-1897). Reminiscences ..... H 3877
Sterne (Simon). Life and public services. *Foord, J.* ..... H 4488
Stevens (Thaddeus). *McColl, Samuel W.* (American Statesmen), 2 copies ..... H 1877-8
Stoddard (Richard H.). Recollections ..... H 4491
Story (William Wetmore), and his friends. *James*, 2 vols..... H 4826-7
Stowe (Harriet Beecher). Life and letters. Edited by *Annie Fields.*H 3806
Sumner (Charles). *Storey, M.* (American Statesmen) ..... H 1881
Taylor (Bayard). *Smyth, A. H.* (American Men of Letters)..H 2757
Train (G. F.). My life in many states and in foreign lands..H 4595
Trowbridge. My own story..... H 4715
Washington (B. T.). Up from slavery, an autobiography...H 4325
Washington (George)—
Ford. The true George Washington. ..... H 3697
Hapgood. George Washington.H 4450
Wilson. George Washington..H 3691
Webster (Daniel)—
Hapgood. Daniel Webster. (Beacon Biographies)..... H 4090
McMaster. Daniel Webster...H 4591
Whitman (Marcus), and the early days of Oregon. *Mowry*..... H 4500
Whitman (Walt), the man. *Donaldson, Thos.* ..... H 3621
Whittier (J. G.). *Carpenter, G. R.* (American Men of Letters)..H 2760
Wise (Henry A.). Life. *Wise, B.*H 3989

Australian—
[Browne (T. A.).]. ("Rolf Boldrewood," *pseud.*). Old Melbourne memories ..... H 3520
[Cross (*Mrs.* G. F.).]. ("Ada Cambridge," *pseud.*). Thirty years in Australia ..... H 4721
Kennedy. The black police of Queensland, reminiscences...H 4596
Parkes (*Sir* Henry). Life. *Lyne*..H 3746
Phillip (*Admiral* Arthur): the founding of New South Wales. *Becke*, and *Jeffery* ..... H 4028
Praed (*Mrs.* Campbell). My Australian girlhood. ..... H 4664
Sturt (C.). Life. *Sturt, Mrs. N.*.H 4245
Wakefield (Edward Gibbon). *Garnett.* (Builders of Greater Britain). ..... H 4026

Austrian—
Charles V. (*Emperor*). *Armstrong*, 2 vols. ..... H 4648-9
Elizabeth (*Empress* of Austria)—
Martyrdom of an empress..... H 3885
Tribulations of a princess ..... H 4403
Tschudi. Elizabeth, Empress of Austria ..... H 4498

Francis Joseph. (*Emperor*). (A keystone of empire) .....H 4868
Vehse. Memoirs of the court and aristocracy of Austria. Trans. *Demmler*, 2 vols. .....H 3370-71

Bulgarian—
Stambuloff (S.). *Beaman, A. H.* (Public Men of To-day)....H 3433

Canadian—
Allen (Grant). A memoir. *Clodd, Edward* .....H 4072
Bâby (Wm.). Souvenirs of the past .....H 3506
Black (John), the apostle of the Red River. *Bryce, G.*.....H 4014
Campbell (Roderick). The father of St. Kilda. .....H 4338
Cochrane (*Rev.* W.). Life. *Grant*.H 4057
Craig (John R.). Ranching with Lords and Commons ..... .H 4484
Crozier. My inner life, being a chapter in personal evolution and autobiography. .....H 3949
Denison (*Lt.-Col.* G. T.). Soldiering in Canada, 3 copies .....H 4222-4
Durand (Chas.). Reminiscences.H 3632
Do., 2nd. ed., 2 vols. in 1..H 4320
Howe (*Hon.* Joseph). Life and times. *Fenety, G.* .....H 3535
Kennedy (D.). Incidents of pioneer days at Guelph, and the county of Bruce .....H 4728
Little (Joseph Russell). ("Uncle Joe Little"). Life and memoirs. *Bartlett* .....H 4641
Macdonell (*Rev.* D. G.). Life and work. Ed. by *McCurdy*.....H 3639
McDougall (John). In the days of the Red River Rebellion.....H 4638
Rand (Silas T.), and the Micmacs *Clark, Jeremiah S.* .....H 4069
Read (John). Life. *Read, B.*....H 4046
"**Ross** of Bucefield (John"), Memoirs of. *Ross, Anna*.....C 1985
Shields (Robert). My travels...H 3548
Sillitoe (A. W.), (*1st Bp.* of New Westminster). Memoir. *Gowen.* H 3825
Strathcona (*Lord*): the story of his life. *Willson, B.* .....H 4567
Weir (Wm.). Sixty years in Canada, (1842-1902) .....H 4726
Weston (Thomas C.). Reminiscences among the rocks .....H 4045
Young (*Rev.* George). Manitoba memories, 2 copies .....H 3636-7

Chinese—
Li Hung Chang—
Douglas. Li Hung Chang. (Public Men of To-day). .....H 3432
Little. Li Hung Chang. .....H 4846

Danish—
Caroline Matilda (*Queen* of Denmark and Norway): a queen of tears. *Wilkins*, 2 vols.....H 4894-5

Dutch—
William (*1st Prince* of Orange)—
Harrison. William the Silent. (Foreign Statesmen) .....H 3598
Putnam. William the Silent, 2 vols. G 2936-7

Egyptian—
Emin Pasha, his life and work. Comp. by *Schweitzer*, 2 vols..H 3945-6
Melville (*Sir* Walter). Under Queen and Khedive .....H 4058
Neufeld (Charles). A prisoner of the Khaleefa, 2 copies.....H 4004-5

Saladin—
Abu El-Mehâsan Yusuf. Saladin, or what befell Sultan Yusuf....H 3924
Lane-Poole. Saladin, and the fall of the kingdom of Jerusalem.H 2268

English—
A'Becket (Thomas). *See* Becket.
A'Becketts (The), of Punch. *A'Beckett, A. W.* .....H 4818
Adams (W. E.). Memoirs of a social atom, 2 vols. .....H 4823-4
Alexandra (*Queen*)—
Fleming. Our gracious Queen Alexandra .....H 4441
Warren. The Princess of Wales.H 3461
Williamson. Queen Alexandra..H 4470
Arch (Joseph). Story of his life. Edited by the *Countess of Warwick* .....H 3904
Arnold (Matthew). Letters, 1848-88. Edited by *Russell, G. W. E.*, 2 vols. .....H 3484-5
Arnold (Matthew). *Paul.* (English Men of Letters). .....H 2980
Arnold (Thomas). Passages in a wandering life .....H 4262
Arnold [Thomas] of Rugby: his school life and contributions to education. *Findlay, J. J.*...H 3795
Austen (Jane), her homes and her friends. *Hill, C.* .....H 4532
Bagot (*Mrs.* C.). Links with the past .....H 4523
Baines (F. E.). On the track of the mail-coach. .....H 3339
Balfour (A. J.), the man and his work. *Alderson, B.* .....H 4731
Barnardo (*Dr.*): the foster-father of "nobody's children." *Batt*.H 4474
Beaconsfield (*Earl* of)—
Gorst. Earl of Beaconsfield...H 4084
Meynell. Benjamin Disraeli, 2 vols. .....H 4857-8
Becket (Thomas), martyr patriot. *Thompson, R. A.* .....H 3797

Besant (*Sir* Walter). Autobiography. .....H 4552
Betham-Edwards. Anglo-French reminiscences, 1875-1899 ....H 4243
Reminiscences .....H 3912
Blachford (Frederic, *Lord*). Letters. Edited by *Marinden* .....H 3675
Blackwood (Stevenson), Some records of. *Blackwood, Mrs.*..H 3658
Blessington (*Lady*). *Molloy, J. L.*, 2 vols. .....H 3798-9
Blount (*Sir* Edmund). Memoirs. Edited by *S. J. Reid*. .....H 4643
Borrow (George)—
Dutt. George Borrow in East Anglia .....H 3619
Knapp. Life, writings and correspondence of George Borrow, 2 vols. .....H 3971-2
Bowen (Chas., *Lord*). Biographical sketch. *Cunningham*.....H 3735
Bowen (E.). Memoir. *Bowen, Rev. Hon. W. E.* .....H 4663
Boyle (Mary), her book. Edited by *Sir Courtenay Boyle* .....H 4525
Bramwell (*Baron*). Some account of him and his opinions. *Fairfield, C.* .....H 3957
Bright (John). *Vince, C. A.* (Victorian Era Series) .....H 3818
Broadhurst (H.). Story of his life H 4409
Brodrick (*Hon.* G. C.). Memoirs and impressions, 1831-1900..H 4266
Bronte (Charlotte), and her circle. *Shorter, C. K.* .....H 3689
Brookfield (C. H. E.). Random reminiscences .....H 4645
Brown (T. E.). Letters. Edited by *Irwin*, 2 vols. .....H 4310-11
Browning (Elizabeth Barrett). Letters, Edited by *F. G. Kenyon*, 2 vols. .....H 3800-1
Browning (Robt.). *Chesterton.* (English Men of Letters)....H 2984
Browning (Robert), and (Elizabeth Barrett). Letters, 1845-46, 2 vols. .....H 3882-3
Brydges (James). Memoir. *Robertson.* .....H 3714
Buchanan (Robert). Some account of his life, etc. *Jay*. .....H 4695
Buckingham (George Villiers, 2nd *Duke* of), a study in the history of the Restoration. *Burghclerc, Winifred, Lady* .....H 4845
Burghley (*Lord*): a study of Elizabethan statecraft. *Hume* .....H 3943
Burnand (*Sir* F. C.). Records and reminiscences, 2 vols. .....H 4833-4
Burney (Fanny). *Dobson, Austin.* (English Men of Letters)...H 2986
Buss (Frances M.), and her work for education. *Ridley, Annie*..H 3492
Butler (*Dr.* Samuel). Life and letters, 2 vols. .....H 3678-9

Caroline (*Queen*): a study of her life and times. *Wilkins, A. H.*, 2 vols. .....H 4527-8
Chamberlain (*Rt. Hon.* Joseph)—
Jeyes. The Rt. Hon. Joseph Chamberlain. (Public Men of To-day). .....H 3435
Mr. Chamberlain, his life and public career .....H 4817
Marris. Rt. Hon. Joseph Chamberlain, the man and the statesman .....H 4279
Mee. Joseph Chamberlain, a romance of modern politics ...H 4458
Charles II. *Airy, O.* .....H 4888
Charles (*Mrs.* R.). Our seven homes .....H 3625
Charlotte (*The Good Queen*). *Fitzgerald.* .....H 3984
Chatterton (Georgiana, *Lady*). Memoirs, with some passages from her diary. *Dering*, 2nd ed...H 4384
Chatterton (Thomas). A biography. *Masson, D.* .....H 2117
Childers (*Rt. Hon.* H. C. E.) Life and correspondence. *Childers, Lt.-Col. S.*, 2 vols. .....H 4397-8
Church (*Sir* Richard), in Italy and Greece. *Church, M.*.....H 3403
Clough (Anne). Memoir. *Clough, B.* .....H 3700
Cowden-Clarke (M.). My long life. H 3524
Crabbe (George). *Ainger, Alfred.* (English Men of Letters)...H 2985
Crawford (J. H.). Autobiography of a tramp .....H 4274
Creevey (Thomas). The Creevey papers: a selection of diaries and correspondence. Edited by *Maxwell*, 2 vols. .....H 4843-4
Cromwell (Oliver)—
Firth. Oliver Cromwell and the rule of the Puritans in England. (Heroes of the Nations).....H 2270
Gardiner. Oliver Cromwell.....H 4443
Morley. Oliver Cromwell .....H 2795
Paterson. Oliver Cromwell, his life and character .....H 4246
Roosevelt. Oliver Cromwell....H 4270
Cromwell (Thomas). Life and letters. *Merriman*, 2 vols.....H 4560-61
Crosland. Rambles round my life, (1819-1896) .....H 4021
[**Cross** (*Mrs.*).]. ("George Eliot."). *Stephen, L.* (English Men of Letters) .....H 2978
Dale (R. W.), (of Birmingham). Life. *Dale, A. W. W.* .....H 3951
Delany (*Mrs.*), (Mary Granville). Memoir, 1700-1788. Compiled by *G. Paston*. .....H 4216
De Morgan (Sophia). Threescore years and ten. Edited by *Mary A. De Morgan* .....H 3331

De Quincey, and his friends. *Hogg.* H 3338
Des Voeux (*Sir* G. Wm.) My colonial service in British Guiana, St. Lucia, Trinidad, Fiji, Australia, Newfoundland and Hong Kong, 2 vols. ....H 4744-5
Devant. Woes of a wizard .....H 4864
De Vere (Aubrey). Recollections.H 3763
Devonshire (Elizabeth and Georgiana, *Duchesses* of). The two Duchesses. Ed. *Foster*.....H 3913
Dickens (Charles). A critical study *Gissing, George* .....H 3819
Digby (*Sir* Everard). Life of a conspirator. By *One of his descendants* .....H 3647
Digby (*Sir* Kenelm). Life. [*Longueville, T.*]. .....H 3672
Dodgson (*Rev.* C. L.). Life and letters. *Collingwood, S. D.*....H 3879
Dufferin and Ava (*Marquess* of). *Black* .....H 4831
Edward I. (*King* of England). *Jenks, E.* (Heroes of the Nations). .....H 4424
Edward VII. (*King* of England)—
H.R.H. The Prince of Wales..H 3787
Mee Edward VII. .....H 4463
Private life of King Edward VII. H 4326
Edwards (Edward), the chief pioneer of municipal public libraries. *Greenwood, T.* .....H 4480
Edwards (H. S.). Personal recollections .....H 4217
Escott (T. H. S.). Platform, press, politics and play .....H 3488
F. (A. M.). Tales of my father.H 4568
Fenton (*Mrs.*). Journal, 1826-1830.H 4401
Fitzgerald (Edward)—
Glyde. Life of Edward Fitzgerald H 4067
Groome. Edward Fitzgerald: an aftermath .....H 3325
Wright. Life of Edward Fitzgerald, 2 vols.....H 4892-3
Fitzgerald (Percy). Stonyhurst memories .....H 3489
Formby reminiscences. *Jacson, C.*.H 3542
Fox (Charles James), a political study. *Hammond, J. L. Le B.*.H 4820
Frere (John H.), and his friends. *Festing* .....H 4249
Friswell (J.). A memoir. *Friswell, L H.* .....H 3925
Gibbon (Edward). Autobiographies. Edited by *John Murray* .....H 3738
Gilchrist (Anne). Life and writings. Edited by *H. H. Gilchrist*, 2nd edition .....H 3398
Gladstone (*Rt. Hon* William Ewart), *See* page 70.
Grafton (Augustus H., *3rd Duke* of). Autobiography and political correspondence .....H 3944
Granville (Harriet), (*Countess*), Some records of the later life of. *Oldfield, S. H.* .....H 4399
Grey (*Rt. Hon. Sir* George)—
Creighton. Memoir of Sir George Grey. .....H 4521
Milne. Romance of a pro-consul H 4040
H. (J. C.). Reminiscences of a professional politician .....H 3565
Hare (Augustus J. C.). Story of my life, 6 vols. .....H 3527-32
Harley (Robert), (*Earl* of Oxford), Prime Minister, 1710-1714. *Roscoe, E. S.* .....H 4660
Hay (*Sir* John D.). Memoir....H 3722
Hazlitt (Wm.). *Birrell, Augustine.* (English Men of Letters)...H 2979
Henry V., the typical mediæval hero. *Kingsford, C. L.* (Heroes of the Nations) .....H 4423
Hertslet (*Sir* E.). Recollections of the Old Foreign Office .....H 4526
Hobbes (R. G.). Reminiscences of seventy years, 2 vols.....H 3417-18
Hocking (W. J.). Bench and mitre .....H 4879
Howard (John). *Gibson, E. C. S.*.H 4082
Hutchinson (*Col.* John). Memoirs. *Hutchinson, Lucy.* (Dryden House Memoirs) .....H 2928
Ingelow (Jean), Some recollections of. .....H 4081
Jeffreys (*Judge*). Life. *Irving*...H 3921
Johnson (*Dr.*), and the fair sex. *Craig, W. H.* .....E 3842
Jowett (Benjamin)—
Abbott and *Campbell.* Life and letters of Benjamin Jowett, 2 vols. H 3742-3
Tollemache. Benjamin Jowett...H 3494
Kerr (*Commissioner* Robt. Malcolm): an individuality. *Pitt-Lewis*..H 4836
Kinglake (A. W.), a biographical and literary study. *Tuckwell.*H 4569
Kingsford (Anna), her life, letters, diary and work. *Maitland; E.*, 2 vols. .....H 3449-50
Lamb (Charles). *Talfourd, T. N.*H 4085
Layard (*Sir* A. Henry). Autobiography and letters. Edited by *Hon. Wm. N. Bruce*, 2 vols....H 4719-20
Lennox (*Lady* Sarah). Life and letters, 1745-1826, 2 vols.....H 4504-5
Linton (*Mrs.* Lynn). Her life, letters, and opinions. *Layard.*H 4405
Livermore (M. A.). Story of my life. .....H 4522
Locker-Lampson. My confidences. H 3652
Lockwood (*Sir* Frank). Biographical sketch. *Birrell, A.*.H 3874
[Longueville (T.).]. Falklands..H 3770
McCarthy (Justin). Reminiscences, 2 vols. .....H 3992-3

Malet (*Sir* Edward). Shifting scenes .....H 4392
Margaret of Anjou. Life and times. *Hookham*, 2 vols.....G 2752-3
Markham (*Capt.* F.). Recollections of a town boy at Westminster, 1849-1855. .....H 4732
Marlborough (Sarah, *Duchess* of)—
Colville. Duchess Sarah .....G 4888
Molloy. The Queen's comrade, 2 vols. .....H 4496-7
Marshall (Emma). Biographical sketch. *Marshall, Beatrice*....H 4273
Martineau (James), Recollections of. *Crawfurd, Rev. A. H.*....H 4877
Mary I. (*Queen* of England), History ... *Stone* .....H 4419
Mary Adelaide (*Princess*), (*Duchess* of Teck). Memoir. *Cooke*, 2 vols. H 4256-7
Meredith (Isabel). A girl among the anarchists .....H 4740
Merivale (H. C.). Bar, stage, and platform ....H 4592
Mill (John), Threads from the life of. By *his wife*. .....H 4208
Milner (*Lord*). *Luke, W. B.* .....H 4464
Molesworth (*Rt. Hon. Sir* Wm.). Life. *Fawcett, Mrs.* .....H 4535
More (*Sir* Thomas)—
Roper. The mirror of vertue in worldly greatnes, or the life of Sir Thomas More. (King's Classics) .....E 4661
Morley (Henry). Life. *Solly*....H 3875
Morris (Wm.). Life. *Mackail*, 2 vols. H 3986-7
Mowbray (*Sir* John). Seventy years at Westminster .....H 4314
Munster (*Countess* of). My memories and miscellanies .....H 4909
Murray (*Hon. Sir* Chas.). Memoir. *Maxwell, Rt. Hon. Sir H*.....H 3926
Nixon (J.). A memoir. *Vincent*..H 4258
Nugent (Robert, *Earl*). Memoir. *Nugent, C.* .....H 3942
Palgrave (Francis T.), his journals and memories of his life. *Palgrave, G.* .....H 3975
Pater (Walter). *Greenslet, F.*....H 4870
Patmore (C.). Memoirs and correspondence. *Champneys, B.*, 2 vols. .....H 4295-6
Paul (C. Kegan). Memories....H 4060
Pearson (Charles H.). Memorials. Edited by *Wm. Stebbing*.....H 4267
Peel (*Sir* Robert), from his private papers. Edited by *Parker*, vols. 2-3 .....H 3965-6
Pepys (Samuel): lover of musique. *Bridge*. .....H 4881
Pickering (Anna Maria). Memoirs. Edited by *Spencer Pickering*..H 4907
Pitt (Wm.). (*Earl* of Chatham)—
Ashbourne. Pitt: his life and times H 3950
Green. William Pitt, and the growth and division of the British empire, 1708-1778. (Heroes of the Nations) ....H 4421
Place (Francis). Life, 1771-1854. *Wallas, Graham* .....H 3786
Plowden (Alfred Chichele). Grain or chaff? Autobiography....H 4853
Porter (Endymion). Life and letters. *Townshend, D.* ..... H 3758
Raikes (Henry C.). Life and letters. *Raikes, Henry St. J.*....H 3952
Raleigh (*Sir* Walter). *Hume, M. A.* (Builders of Greater Britain).H 4024
Reade (Charles), as I knew him. *Coleman, J.* .....H 4816
Reeve (Henry). Memoirs of life and correspondence. *Laughton*, 2 vols. .....H 3938-9
Reid (*Capt.* Mayne). Life and adventures. *Reid, E.*, and *Coe, C.*H 4316
Reresby (*Sir* John). Memoirs and travels .....H 4829
Richardson (Samuel)—
Dobson. Samuel Richardson. (English Men of Letters)...H 2983
Thomson. Samuel Richardson, a biography and critical study.E 4784
Ritchie (James Ewing). ("Christopher Crayon"). Life. .....H 3859
Roebuck (John A.). Life and letters. .....H 3771
Romilly (*Sir* Samuel). Life, 3rd edition, 2 vols. .....H 3546-7
Rosebery (*Lord*)—
Coates. Lord Rosebery, his life and speeches, 2 vols. .....H 4282-3
Hammerton. Lord Rosebery, imperialist .....H 4457
Stoddart. Earl of Rosebery....H 4346
Rossetti (Christina), a biographical and critical study. *Bell.* ....H 3785
Rossetti (Dante Gabriel)—
Benson. Rossetti. (English Men of Letters) .....H 2988
Dunn. Dante Gabriel Rossetti and his circle .....H 4953
Rumbold (*Rt. Hon. Sir* Horace). Recollections of a diplomatist, 2 vols. .....H 4653-4
Further recollections of a diplomatist .....H 4891
Ruskin (John). Præterita, outlines of scenes and thoughts in my past life, 3 vols. .....E 4393-5
Ruskin (John)—
Collingwood. Life of John Ruskin H 4456
Harrison. John Ruskin. (English Men of Letters). .....H 2982
Spielmann. John Ruskin, sketch of his life, etc. .....H 4066
Russell of Killowen (*Lord* Charles). Life. *O'Brien, R. B.*.....H 4353
Russell (*Sir* Edward). That reminds me .....H 4236

[Russell (G. W.).]. Collections and recollections, 2 copies .....H 3870-71
Russell (Rachel, *Lady*), and **Herbert** (*Lady*). Memoirs, 1623-1723. Compiled by *Lady Stepney*....H 4013
Salisbury (*Marquis* of)—
Aitken. The Marquess of Salisbury .....H 4462
How. The Marquis of Salisbury H 4626
Savile (*Sir* George). Life and letters. *Foxcroft, H. C.*, 2 vols..H 3940-41
Selborne (Roundell, *Earl* of). Memorials, 2 parts, 4 vols. H3663-4, 3958-9
Part 1:—Family and personal, 1766-1865, 2 vols.
Part 2:—Personal and political, 1865-1895, 2 vols.
Selwyn (George), his letters and his life. Edited by *Roscoe* and *Clergue.* .....H 4250
Shaftesbury (*7th Earl* of), as a social reformer. *Hodder* .....H 3805
Shakespeare (William)—
Lee. Life of William Shakespeare H 3880
Mabie. William Shakespeare...H 4308
Shelley (Percy Bysshe)—
Biagi. Last days of Shelley...H 3881
Hogg. Shelley at Oxford .....H 4956
Sheridan (Richard B.). Biography. *Rae, W. F.*, 2 vols. .....H 3654-5
Sidney family, Memoirs of the. *Sydney, P.* .....H 3896
Skene (Felicia), of Oxford. A memoir. *Rickards, E. C.*.....H 4545
Smith (Geo.), (of Coalville); story of an enthusiast. *Hodder.* ....H 3526
Smith (James), and (Horace), a family narrative. *Beavan, A.*.H 4022
Smith (Samuel), (*M. P.*). My life-work .....H 4694
Sterling (John). Life. *Carlyle*....H 4493
Sunderland (Dorothy Sidney, *Countess* of), Some account of. (1615-1684). *Cartwright* .....H 4534
Swanwick (Anna). A memoir and recollections, 1813-1899. Comp. by *Mary L. Bruce.* .....H 4878
T. (J.). (*Ed.*). The house of quiet, an autobiography .....H 4882
Taylor (Jeremy). *Gosse.* (English Men of Letters). .....H 2987
Tennyson (Alfred, *Lord*)—
Benson. Alfred Tennyson.....H 4957
Horton. Alfred Tennyson, a saintly life .....H 4323
Lyall. Alfred, Lord Tennyson. (English Men of Letters)...H 2981
Tennyson (*H.*). Alfred, Lord Tennyson, 2 vols., 3 copies. H3754-7, 3779-80
Weld (*A. G.*). Glimpses of Tennyson, and of some of his relations and friends. .....H 4482
Tennysons, Memoirs of the. *Rawnsley* .....H 4324
Thackeray. Life. *Melville*, 2 vols.H 3897-8
Thring (Edward). Life, diary and letters. *Parkin, G. R.*, 2 vols..H 3854-5
Tinsley (W.). Random recollections of an old publisher, 2 vols. .....H 4288-9
Toynbee (Arnold): a reminiscence. *Milner, Lord.* .....H 4451
Trollope (Frances), her life and literary work from George III. to Victoria. *Trollope, Frances E.*, 2 vols. .....H 3495-96
Tucker (Charlotte). ("A.L.O.E."). Life and letters. *Giberne, A.*..H 3330
Walshe (John William). Life. Edited by *M. Carmichael* .....H 4562
Walton (Izaak), and his friends. *Martin, Stapleton.* .....H 4825
Warwick (Mary Rich, *Countess* of), (1625-1678): her family and friends. *Smith* .....H 4509
West (*Rt. Hon. Sir* Algernon). Recollections, 1832-1886 .....H 2118
White (*Sir* William). Career and correspondence. *Edwards*....H 4559
William IV. (*King* of England)—
Clitherow. Glimpses of King William IV. and Queen Adelaide. H 4590
Molloy. William IV., King of England, 2 vols. .....H 4735-6
Williams (Frederic Condé). From journalist to judge .....H 4876
Wills (W. G.), dramatist and painter. *Wills, F.* .....H 3920
Wordsworth (William). Early life, 1770-1798. *Legouis, E.*.....H 3762
Wotton (*Sir* Henry). A biographical sketch. *Ward*.....H 4327
Wyndham (Horace). The Queen's service .....H 4042
Yonge (Charlotte M.) Her life and letters. *Coleridge, C.* .....H 4718
Young (Arthur). Autobiography.H 3709
French—
Adam (*Mme.* Edmond). The romance of my childhood and youth. .....H 4598
Artagnan (*Monsieur* d'). Memoirs. Trans. *R. Nevill*, 3 vols. .....H 4510-12
Barère (Bertrand). Memoirs. Trans. *Payen-Payne*, 4 vols....H 3731-4
Barras. Memoirs. Edited by *Duruy*, vols. 3-4. .....H 3389-90
Beaumont (*Sir* Barrington). Reminiscences .....H 4570
Bode (*Baroness* de), 1775-1803. *Childe-Pemberton, W. S.*.....H 4285
Campan (*Mde.*). Memoirs of the court of Marie Antoinette, 2 copies .....H 3364-5
Corday (Charlotte). *Van Alstine.*H 3633
Courtot (*Baroness* Cécile de).

Memoirs .....H 4219

Danton (George Jacques)—
Beesly. Life of Danton.....H 3982
Belloc. Danton, a study .....H 3983

Daudet (Alphonse). *Daudet, L.*..H 4019

Dreyfus (Alfred). Five years of my life, 2 copies .....H 4330-31

Dreyfus (Alfred), Tragedy of. *Steevens.* .....G 3639

Dumas (Alexandre), (*Père*)—
Davidson. Alexandre Dumas, his life and works .....H 4644
Spurr. Alexandre Dumas, life and writings .....H 4675

Epinay (*Mde.* d'). Memoirs and correspondence. Trans. *Freese,* 3 vols. .....H 4549-51

Eugene (*Prince*), Romance of. *Pulitzer,* 2 vols. .....H 3344-5

Eugénie (*Empress* of France). *Tschudi, Clara.* .....H 3991

Fénelon (F. de)—
St. Cyres. François de Fénelon.H 4507
Sanders. Fénelon, his friends and his enemies .....H 4495

Grenier. Literary reminiscences.H 4210

Hugo (Victor). Memoirs. Trans. *Harding* .....H 4202

Hugo (Victor). Letters. Edited by *P. Meurice,* 2 vols. .....H 3668-9

Joan of Arc—
Lowell. Joan of Arc .....G 3014
Murray. (*Ed.*). Jeanne d'Arc..H 4359
Oliphant. Jeanne d'Arc. (Heroes of the Nations). .....H 2261

Josephine, *Empress* of the French. *Ober, F. A.* .....H 4564

Lamballe (*Princesse* de). *Montefiore.* H 2857

Lauzun (*Duc* de), and the Court of Marie Antoinette. *Maugras.*H 3404

Lejeune (*Baron*). Memoirs, 2 vols. H 3739-40

Louis (*Saint*). (Louis IX. of France). *Perry, F.* (Heroes of the Nations). .....H 4420

Louis XIV., and the zenith of the French monarchy. *Hassall, A.* (Heroes of the Nations)....H 2258

Mallet du Pan, and the French Revolution. *Mallet, Bernard*..H 4657

Marat (J. P.). The people's friend. *Bax, E. F.* .....H 4276

Margaret de Valois. Memoirs..H 3359

Marie Antoinette—
Smythe. The guardian of Marie Antoinette, 2 vols. .....H 4555-6
Tschudi. Marie Antoinette.....H 3935

Mazarin. *Hassall, A.* (Foreign Statesmen). .....H 3604

Mirabeau. *Willert, P. F.* (Foreign Statesmen) .....H 3601

Montaigne (Michel de). A biographical study. *Lowndes*....H 3866

Montespan (*Mde. La Marquise* de). Memoirs, 2 vols. .....H 3356-7

Napoleon I. (*See* page 130).

Napoleon III.—
Forbes. Life of Napoleon III...H 3788
Fraser. Napoleon III. .....H 3499

Philip Augustus. *Hutton, W. H.* (Foreign Statesmen) .....H 3595

Renan (E.). Life. *Darmesteter*..H 3810

Renan (E.), and (Henriette). Memoirs and letters .....H 3681

Richelieu—
Lodge. Richelieu. (Foreign Statesmen). .....H 3594
Perkins. Richelieu and the growth of French power. (Heroes of the Nations). .....H 2273

Robespierre (Maximilien)—
Belloc. Robespierre, a study....H 4533
Lewes. Life of Robespierre....H 4038

Rochefort (H.). Adventures of my life, 2 vols. .....H 3687-8

Roland (*Mde.*). Private memoirs.H 4342

Roland (*Mde.*). *Tarbell.* .....H 3507

Rousseau (J. J.). *Hudson, W. H.* (World's Epoch-Makers)....C 2578

Saint-Elme (I.). Memoirs of a contemporary. Trans. *Strachey.* H 4358

Salamon (*Mgr.* de). Unpublished memoirs of the Internuncio at Paris, 1790-1801 .....H 3684

Tocqueville (Alexis de). Recollections. Edited by the *Comte de Tocqueville* .....H 3736

Zola (Emile). With Zola in England. *Vizetelly, E.* .....H 4044

German—

Anderson (H.). Biography. *Bain.*H 3409

Augusta (*Empress* of Germany). *Tschudi, Clara* .....H 4289

Bismarck—
Busch. Bismarck, some secret pages of his history, 2 vols., 2 copies .....H 3929-32
Butler. (*Trans.*). Bismarck, the man and the statesman, 2 vols. H 3955-6
Headlam. Bismarck, and the founding of the German empire. (Heroes of the Nations). H 2269
Whitman. Personal reminiscences of Prince Bismarck .....H 4657

Brunswick (Chas. Wm. Frederick) (*Duke* of). *Fitzmaurice*.....H 4391

Bulow (Gabrielle von). Memoir. Trans. *Nordlinger*.....H 3749

Charles I. (*Emperor* of Germany)—
Davis. Charlemagne. (Heroes of the Nations) .....H 2272
Hodgkin. Charles the Great. (Foreign Statesmen) .....H 3600

Christian Victor. (*Prince* of Schleswig Holstein). The story of a young soldier. *Warren*.....H 4635
Frederick (*Emperor*). Diaries during the campaigns of 1866 and 1870-71, as well as his journeys to the east and to Spain....H 4506
Frederick (*Emperor*). Life. *Poschinger* .....H 4396
Goschen (G. J.). Life and times, 1785-1828. *Goschen, Viscount*, 2 vols. .....H 4696-7
Joseph II. *Bright, Rev. J. F.* (Foreign Statesmen) .....H 3597
Ludwig II., Romance of. *Gerard*.H 4008
Marenholtz-Bülow (*Baroness* von). Life. *Bülow, Baroness von*, 2 vols. H 4667-68
Maria Theresa. *Bright.* (Foreign Statesmen) .....H 3596
Rupert (*Prince* Palatine). *Scott*..H 3996
Saxe-Weimar-Eisenach (Anna Amalia, *Duchess* of). *Gerard, F.*, 2 vols. .....H 4543-4
Schimmelmann (Adeline, *Countess*). Glimpses of my life, 2nd ed..H 3521
William II. The German Emperor—
Jacks. Life of His Majesty William the Second .....H 4908
Lowe. The German Emperor. (Public Men of To-day) .....H 3434

Indian—
Babar. *Lane-Poole, S.* (Rulers of India). .....H 4124
Brooke (*Rajah*), (*Sir* James): the Englishman as ruler of an eastern state. *St. John.* (Builders of Greater Britain).....H 4029
Clive (*Lord*). *Arbuthnot, Sir Alex. J.* (Builders of Greater Britain).H 4027
Dalhousie (*Marquis* of). Life. *Trotter.* (Statesmen Series) ....H 1581
Hastings (Warren). Private life. *Lawson, Sir Charles* .....H 3343
Hodgson (Brian). Life. *Hunter*..H 3725
Hunter (*Sir* Wm.). Life. *Skrine*.H 4513
Keene (H. G.). A servant of "John Company" ..... H 3765
Lawrence (*Sir* Henry), the Pacificator. *Innes, J. J. M.* .....H 3849
Meade (*Gen. Sir* Richard), and the feudatory states of Central and Southern India. *Thornton*....H 3933
Outram (*General Sir* James). Life. *Trotter, Capt. L. J.* .....H 4835
Pollok (*Col.*). Fifty years' reminiscences of India .....H 3719
Raffles (*Sir* Stamford). *Egerton*..H 4030
Swartz (C. F.). Memoirs of life and correspondence. *Pearson*.H 4062
Temple (*Rt. Hon. Sir* Richard). Story of my life, 2 vols.....H 3676-7
Thornhill (Mark). Haunts and hobbies of an Indian official.H 3890

Irish—
Barrington (*Sir* Jonah). Personal sketches of his own times...H 3518
Carleton (Wm.). Life. *O'Donoghue*, 2 vols. .....H 3340-41
Cloncurry (Valentine, *Lord*). Personal recollections, with extracts from correspondence..H 3337
Curran and his contemporaries. *Phillips, C.* .....H 4061
Daunt (W. J. O'Neill). A life spent for Ireland .....H 3656
Davis (Thos.). Life. *Duffy, C.*.G 1903
Duffy (*Sir* Chas. Gavan). My life in two hemispheres, 2 vols..H 3777-8
Ferguson (*Sir* Samuel), in the Ireland of his day. *Ferguson, Lady*, 2 vols. .....H 3510-11
Fitzgerald (*Lord* Edward). Life, 1763-1798. *Taylor, I. A.* .....H 4856
Hutcheson (Francis), his life, teaching and position in the history of philosophy. *Scott*..H 4303
N. (H. R.). Here and there memories. .....H 3667
O'Connell (Daniel), and the revival of national life in Ireland. *Dunlop, R.* (Heroes of the Nations) .....H 2274
O'Connor (Gerald). Memoirs. Done into modern English by *W. O'Connor Morris.* .....H 4865
Parnell (Charles S.). Life. *O'Brien, R. Barry*, 2 vols. .....H 3857-8
Tuke (James H.). Memoir. Comp. by *Rt. Hon. Sir Edward Fry*..H 4209

Italian—
Borgia (Lucretia), according to original documents and correspondence of her day. *Gregorovius, F.* .....H 4830
Bruno (Giordano). *M'Intyre, J. L.*.H 4837
Catherine Sforza. *Pasolini*.....H 3934
Cavour. *Cesaresco, Countess, E. M.* (Foreign Statesmen) .....H 3602
Crispi (F.), insurgent, exile, revolutionist and statesman. *Stillman.* .....H 3893
Mazzini (J.). *King, B.* (Temple Biographies) .....H 4753
Medici (Cosimo de'). *Ewart*.....H 3603
Medici (Lorenzo de'), and Florence in the fifteenth century. *Armstrong, E.* (Heroes of the Nations). .....H 2260
Rocca (*Gen. Count* Enrico Della). Autobiography of a veteran, 1807-1893. Trans. *Janet Ross*.H 3960
Rossetti (Gabriel), a versified autobiography .....H 4357
Savonarola (*Fra*)—
Horsburgh. Girolamo Savonarola H 4080
Lucas. Fra Girolamo Savonarola H 3899

Norwegian—

Ibsen. Critical biography. *Jaeger*.H 4444

Polish—

Boruwlaski (Joseph). Life and love letters of a dwarf .....H 4602

Marysienka (*Queen* of Poland). *Waliszewski, K.* .....H 3976

Potocka (*Countess*). Memoirs. Edited by *Casimir Stryienski*.....H 4349

Roumanian—

Charles I. (*King* of Roumania). Reminiscences. Ed. *Whitman*.H 3997

Russian—

Catharine II. (*Empress* of Russia). Secret memoirs of the court of St. Petersburg .....H 3358

Deutsch (Leo). Sixteen years in Siberia .....H 4841

Kropotkin. Memoirs of a revolutionist, 2 copies .....H 4055-6

Peter III. (*The Great*)—

Bain. Peter III., Emperor of Russia .....H 4558

Waliszewski. Peter the Great..H 3638

Prelooker (J.). Under the Czar and Queen Victoria .....H 3505

Tolstoy (*Count*). How Tolstoy lives and works. *Sergyeenko*.....H 3884

Scottish—

Argyll (Archibald, *8th Earl* and *1st Marquess* of). The Great Marquess. *Willcock, J.* .....H 4699

Aytoun (W. E.). *Masson, R.* (Famous Scots Series).....H 4165

Black (Wm.). Biography. *Reid*.H 4563

Blackie (John Stuart)—

Kennedy. John Stuart Blackie, his sayings and doings. .....H 3534

Stoddart. John Stuart Blackie, 2 vols. .....H 3328-9

Blackwood (William), and his sons. *Oliphant*, 3 vols. .....H 3766-8

Boswell (James). *Leask, W. K.* (Famous Scots Series) .....H 3578

Brown (G. D.). Biographical memoir and reminiscences. *Lennox*, and *Melrose* .....H 4737

Brown (*Dr.* John), a biography and a criticism. *Brown, John T*...H 4875

Bruce (*King* Robert)—

Maxwell. Robert the Bruce, and the struggle for Scottish independence. (Heroes of the Nations). .....H 2263

Murison. King Robert Bruce. (Famous Scots Series).....H 4161

Burns (Robert)—

Henley. Life, genius and achievement of Robert Burns .....H 3541

Setoun. Robert Burns. (Famous Scots Series). .....H 3572

Cairns (John)—

Cairns. Principal Cairns. (Famous Scots Series) .....H 4173

Macewen. Life and letters of John Cairns .....H 3400

Calderwood (H.). Life. *Calderwood, W.*, and *Woodside* .....H 4299

Campbell (T.). *Hadden, J. O.* (Famous Scots Series).....H 4170

Carlyle (Thomas)—

Crichton-Browne. The nemesis of Froude .....E 5098

Froude. My relations with Carlyle E 4442

Macpherson. Thomas Carlyle. (Famous Scots Series) .....H 3569

Wilson. Mr. Froude and Carlyle. E 4790

Charles Edward Stuart (*Prince*). The young Chevalier. *Lang*.H 4637

Connal (*Sir* Michael). Diary, 1835-93. Edited by *J. C. Gibson*..H 3413

Constable (Archibald), and his literary correspondents. *Constable, Thomas*, 3 vols. .....H 3914-16

Dunbar (Wm.). *Smeaton, Oliphant.* (Famous Scots Series) .....H 3589

Dundee (*Viscount*). *Barbé, L. A.* (Famous Scots Series) .....H 4176

Fergusson (Robert). *Grosart, A. B.* (Famous Scots Series) .....H 3585

Ferrier (James F.). *Haldane, E. S.* (Famous Scots Series) .....H 3592

Ferrier (Susan). Memoir and correspondence .....H 3970

Fletcher, of Saltoun. *Ormond, G. W.* (Famous Scots Series) .....H 3581

Geikie. Scottish reminiscences..H 4915

Gower (*Lord* Ronald Sutherland). Records and reminiscences, selected from "My reminiscences," and "Old diaries.".....H 4852

Grant (Charles). Life.....H 4896

Grant (Elizabeth). (*Mrs.* Smith of Baltiboys). Memoirs of a Highland lady, 1797-1830....H 3903

Grant (*Sir* John P.), (of Rothiemurchus. A memoir. *Seton-Karr* .....H 4261

Gregories (The academic). *Stewart.* (Famous Scots Series) .....H 4171

Guthrie (G.). A monograph. Edited by *C. E. Guthrie Wright*..H 4079

Hogg (Jas.). *Douglas, Sir Geo.* (Famous Scots Series) .....H 4163

Hume (David). *Calderwood, Henry.* (Famous Scots Series) .....H 3587

Johnston (*Sir* Archibald) (of Warriston). *Morrison, W.* (Famous Scots Series) .....H 4174

Kerr (J.). Memories, grave and gay .....H 4571

Kirkcaldy of Grange (*Sir William*). *Barbe, L. A.* (Famous Scots Series) .....H 3584

Maitland (*Sir* Thomas). *Lord.* (Builders of Greater Britain).H 4024
Mary Queen of Scots—
Cowan. Mary Queen of Scots, and who wrote the casket letters, 2 vols. .....G 4416
Fleming. Mary Queen of Scots, from her birth to her flight into England.....H 3703
Matheson (Hugh M.). Memorials. Edited by *his wife* .....H 4207
Monboddo (*Lord*), and some of his contemporaries. *Knight, W.*.H 4306
Napier (R.). Life. *Napier, J.*....H 4912
Nichol (John). Memoir. *Knight.*H 3666
Ogilvy (Margaret). *Barrie, J. M.*, 2 copies .....H 3536-7
Oliphant (*Mrs.* M. O. W.). Autobiography and letters .....H 3979
Pollok (Robt.). *Masson, R.* (Famous Scots Series) .....H 4165
Ramsay (Allan). *Smeaton, O.* (Famous Scots Series) .....H 3570
Reid (Thomas). *Fraser, A. Campbell.* (Famous Scots Series).H 3593
Rob Roy and the clan Macgregor. *Macleay, K.* .....H 3628
Scot (Michael), Life and legend of. *Brown, J. W.* ....H 3747
Scott (*Sir* Walter)—
Hudson. Sir Walter Scott .....H 4317
Saintsbury. Sir Walter Scott. (Famous Scots Series) .....H 3583
Shaw (James), a country schoolmaster. Edited by *R. Wallace.*H 3545
Smith (Adam). *Macpherson, H. C.* (Famous Scots Series) .....H 4162
Smollett (Tobias). *Smeaton, O.* (Famous Scots Series) .....H 3579
Stevenson (Robert Louis)—
Balfour. Life of Robert Louis Stevenson, 2 vols. .....H 4514-15
Black. Robert Louis Stevenson. (Famous Scots Series) .....H 3591
Raleigh. Robert Louis Stevenson. H 3482
Simpson. Edinburgh days.....H 3566
Stewart (C.). Haud Immemor.H 4352
Stuart (Henry B., *Cardinal Duke* of York). Life. *Kelly, B. W.*..H 4020
Thomson (Geo.): the friend of Burns, his life and correspondence. *Hadden* .....H 3781
Thomson (James). *Bayne, Wm.* (Famous Scots Series). .....H 3586
Urquhart (*Sir* Thomas), (of Cromartie). *Willcock, J.*.....H 4215
Veitch (John). Memoir. *Bryce*..H 3686
Wallace (Robert). Life and last leaves. Edited by *J. Campbell Smith*, and *Wm. Wallace*.....H 4750
Wallace (*Sir* William). *Murison, A. F.* (Famous Scots Series).H 3590
Wilson (*Dr.* Andrew). Some reminiscences of a lecturer .....H 3865

Spanish—
Castelar (*Don* Emilio). *Hannay, D.* (Public Men of To-day).H 3437
Cid Campeador, and the waning of the crescent in the west. *Clarke.* (Heroes of the Nations) ....H 2267
Philip II. (*King* of Spain). *Hume,* (Foreign Statesmen) .....H 3599

Swedish—
Charles XII., and collapse of the Swedish Empire, 1682-1719. *Bain, R.* (Heroes of the Nations) .....H 2259
Gustavus Adolphus. *Dodge, Theodore, A.* (Great Captains)....H 1981

Turkish—
Abdul-Hamid II. (*Sultan of Turkey*). Private life. *Dorys* .....H 4339
Haggard (A.). Under crescent and star .....H 3490
Halil Halid. Diary of a Turk....H 4738
Midhat Pasha. Life. By his son *Ali Haydar Midhat Bey* .....H 4821
Murad V. (*Sultan*), the Turkish dynastic mystery, 1876-1895. *Djemaleddin Bey* ..... .H 3487

Welsh—
Glyndwr (O.), and the last s[illegible]e for Welsh independence. *Bradley, A. G.* (Heroes of the Nations). .....H 4422
Turner (*Sir* Llewelyn). Memoirs. Edited by *J. E. Vincent*.....H 4730

Actors and actresses—
A'Beckett (Arthur). Green-room recollections .....H 3530
Anderson (J. R.). An actor's life. H 4604
Anderson (Mary). (*Mme.* de Navarro). A few memories.H 3651
Bernhardt (Sarah). *Huret, J.*....H 3895
Chevalier (A.). Before I forget.H 4524
Clapp (H. A.). Reminiscences of a dramatic critic .....H 4566
Drewe (*Mrs.* John). Autobiographical sketch .....H 4199
Faucit (Helena). (*Lady* Martin). *Martin, Sir Theodore* .....H 4307
Hare (John). Biography. *Pemberton.* .....H 3497
Irving (Henry), a record and review. *Hiatt, C.* .....H 4059
Kendals (The). Biography. *Pemberton* .....H 4260
Maude (C.). The Haymarket Theatre .....G 4771
Roberts (Arthur). Adventures. *Morton, R.*, 2 copies .....H 2742-3
Sullivan (Barry), and his contemporaries. *Sillard*, 2 vols. ....H 4529-30
Terry (Ellen), and her sisters. *Pemberton, T.* .....H 4547

Tweedie (*Mrs.* Alec.). Behind the footlights .....H 4911

Artists—

Cellini (Benvenuto)—
Cellini. Life. Trans. by *A. Macdonel*, 2 vols. .....H 4790-91
Longueville. Chisel, pen and poignard, or Benvenuto Cellini H 4196

Furniss (H.). Confessions of a caricaturist, 2 vols. .....H 4350-51
Goodall (F.). Reminiscences.....H 4642
Hamerton (P. G.). Autobiography and memoir .....H 3717
Landseer (*Sir* Edwin): *Manson*..H 4605
Lebrun (*Madame* Vigée). Memoirs.H 4847
Millais (*Sir* John). Life and letters. By *his son*, 2 vols. .....H 4241-2
Millet (Jean François), his life and letters. *Cartwright, Julia*.....H 4674
Morelli. Sketch of life and work. *Willard, A. R.* .....H 3327
Moscheles (Felix). Fragments of an autobiography .....H 3981
Northcote (James). Memorials of an eighteenth century painter, *Gwynn, S.* .....H 3927
Penley on himself, the confessions of a conscientious artist ...H 2744
Reynolds (*Sir* Joshua). *D'Esterre-Keeling, E.* (Makers of British Art) .....H 4606
Romney (George). *Maxwell, Sir Herbert.* .....H 4608
Rossetti (D. G.). Family letters. With memoir by *Wm. Rossetti*, 2 vols. .....H 3415-16
Sartain (John). Reminiscences of a very old man, 1808-1897...H 4251
Simpson (William), (*R. I.*). Autobiography. Edited by *George Eyre-Todd* .....H 4815
Storey (G. A.). Sketches from memory .....H 3963
Story (William Wetmore), and his friends. *James*, 2 vols. .....H 4826-7
Turner (J. M. W.). *Chignell*.....H 4607
Tyskiewicz (*Count* Michael). Memories of an old collector....H 3567
Watts (George Frederick). Life-work. *Macmillan* .....H 4754
Wilkie (*Sir* David), and the Scots school of painting. *Pinnington.* (Famous Scots Series).....H 4166
Wolf (Joseph). Life. *Palmer*....H 3408

Convicts—

Day (W.). Old convict days....H 4052
Waterloo. (*Ed.*). Story of a strange career .....H 4588

Engineers—

Bright (*Sir* Charles T.). Life story, 2 vols. .....H 3961-2
Douglass (*Sir* James N.). Life. *Williams, T.* .....H 4229
Field (C. W.). Life and work, 1819-1892. Edited by *I. F. Judson.* .....H 3516
Fowler (*Sir* John). Life. *MacKay*.H 4284

Journalists—

Banks (E. L.). Autobiography of a "newspaper girl." .....H 4599
Blowitz (Henri Stephan de). My memoirs. .....H 4819
Cooper. An editor's retrospect.H 3723
Crowe (*Sir* Joseph). Reminiscences of thirty-five years .....H 3399
Simpson (William), (*R. I.*). Autobiography. Edited by *George Eyre-Todd.* .....H 4815
Stillman (William J.). Autobiography of a journalist, 2 vols.H 4394-5
Villard. Memoirs, 1835-1900, 2 vols. H 4897-8
Villiers (F.). Pictures of many wars. .....H 4597
Vizetelly (Edward). Reminiscences of a Bashi-Bazouk .....H 3811

Medical—

Acland (*Sir* Henry W.). A memoir. *Atlay* .....H 4748
Barnarde (Claude). *Foster, M.* (Masters of Medicine) .....H 3833
Blackwell (*Dr.* Elizabeth). Pioneer work in opening the medical profession to women .....H 3493
Bowditch (Henry Ingersoll). Life and correspondence. *Bowditch, V. Y.*, 2 vols. .....H 4672-73
Brodie (*Sir* Benjamin C.). *Holmes, T.* (Masters of Medicine)...H 3832
Grant (Alexander), physician and friend; his autobiography, and his letters from the Marquis of Dalhousie. Edited by *George Smith.* .....H 4665
Halford (*Sir* Henry). Life. *Munk, Wm.* .....H 3412
Hare (Edward). Memoirs .....H 4075
Harley (Geo.). Life of a London physician. Edited by *Mrs. Alec Tweedie.* .....H 3973
Harvey (William). *Power, D'Arcy.* (Masters of Medicine). .....H 3829
Macartney (James). Memoir. *Macalister, A.* .....H 4313
Martin (*Sir* James R.). *Fayrer*...H 3808
Paget (*Sir* James). Memoirs and lectures .....H 4418
Paré (Ambroise), and his times, 1510-1590. *Paget, Stephen*.....H 3706
Richardson (*Sir* Benjamin). Vita medica .....H 3741
Simpson (*Sir* James Young)—
Gordon. Sir James Young Simpson and chloroform. (Masters of Medicine). .....H 3830

Simpson. Sir James Y. Simpson. (Famous Scots Series) .....H 3574
Stokes (William). His life and work. (1804-1878), by his son *William Stokes.* (Masters of Medicine). .....H 3831
Sydenham (T.). *Payne, J. F.* (Masters of Medicine). .....H 3835
Wakley (Thomas). Life and times. *Sprigge, S.* .....H 3752
Watt (*Dr.* Robt.). Life and works. *Finlayson, J.* .....H 3715

Military—

Baden-Powell, Story of. *Begbie*..H 4220
Blakeney (Robert). A boy in the Peninsular War, 2 copies....H 3967-8
Boothby (Charles). A prisoner of France .....H 3864
Bourgogne (*Sergt.*). Memoirs, 1812-13 .....H 4012
Brown (*Capt.* John), (of Harper's Ferry). *Newton, J.* .....H 4481
Colborne (John). (*Field-Marshal Lord* Seaton). Life. Compiled by *G. C. Moore-Smith* .....H 4838
Compton. (*Ed.*). A particular account of the European military adventurers of Hindustan, 1784-1803, 2 copies .....H 2082-3
Cotton (*Gen. Sir* Arthur). Life and work. *Hope, Lady* .....H 4294
Cox (J. D.). Military reminiscences of the Civil War, 2 vols..H 4301-2
Creagh (*Capt.*). Sparks from camp fires, 2 copies G3978, H4586
Decle. Trooper 3809, 3 copies..H 4047-9
Dinkins (*Capt.* James): 1861-1865, by *An old Johnnie* .....H 3634
Dundonald (*Lord*). *Fortescue, Hon. J.* (English Men of Action)....H 1722
Elers (George). Memoirs. Edited by *Monson* and *Gower*.....H 4747
Fayrer (*Surgeon-General Sir* Joseph). Recollections of my life .....H 4269
Forrest (*Gen.* N. B.)—
Mathes. General Forrest. (Great Commanders). .....H 3049
Wyeth. General Forrest. .....H 4000
Freeman (*Lt.-Col.* T.). Memoir..H 4404
Gardner (Alex.): soldier and traveller: memoirs .....H 3928
Gerard (*Lt.-Gen. Sir* Montagu). Leaves from the diaries of a soldier and sportsman, during twenty years' service in India, Afghanistan, etc., 1865-1885..H 4842
Gibney (*Dr.*). Eighty years ago.H 3519
Gordon (*Sir* Charles A.). Recollections of thirty-nine years in the army, 2 copies H3911, 3922
Gordon-Alexander. Recollections of a Highland subaltern .....H 3953
Gough (*Gen. Sir* Hugh). Old memories .....H 3792
Gough (Hugh, *1st Viscount*), (*Field-Marshal*). Life and campaigns. *Rait, R. S.*, 2 vols.....H 4839-40
Gould (W. J. D.). Ten years in India, etc. .....H 4487
Graham (*Sir* Gerald). Life, letters and diaries. *Vetch, Col. R. H.*.H 4410
Granby (*Marquis* of). (*Rt. Hon.* John Manners). Some account of his military, political and social life. *Manners, W.*.....H 4007
Grant (*General* Ulysses S.)—
Church. Ulysses S. Grant. (Heroes of the Nations). .....H 2265
Wilson. General Grant. (Great Commanders). .....H 3044
Grattan (W.). Adventures with the Connaught Rangers, 1809-1814. Edited by *C. Oman.* .....H 4682
Haughton (*Lieut.-Col.* J.). A memoir. *Gates, Major A. C.* .....H 4286
Hodson (W. S. R.). *Trotter*.....H 4412
Jackson (*Lieut.-Col.* Basil). Notes and remembrances of a staff officer .....H 4746
Jacob (*General* J.). *Strand.* .....H 4268
Johnson (*Sir* Wm.). *Buell, A. C.* (Historic Lives). .....H 4574
Johnson (*Major* Wm. T.). Twelve years of a soldier's life .....H 3802
Jones-Parry (S. H.). An old soldier's memories .....H 3753
Kitchener (*Lord*), Story of his life. *Groser, H. G.* .....H 4447
Lawrence (Stringer), the father of the Indian army. *Biddulph*...H 4440
Lee (*General* Robert E.)—
Lee (F.). General Lee. (Great Commanders). .....H 3041
Stiles. Four years under Marse Robert .....G 4757
Trent. Robert E. Lee. (Beacon Biographies). .....H 4091
White. Robert E. Lee, and the Southern confederacy, 1807-1870. (Heroes of the Nations). H 2266
Lumsden of the Guides. (*Lieut.-Gen. Sir* Harry Burnett-Lumsden). *Lumsden, Gen. Sir Peter S.* ....H 3980
Lysons (*General Sir* Daniel). Early reminiscences .....H 3685
McClellan (*General*). *Michie, Gen. Peter.* (Great Commanders)..H 3048
Marceau (F.), 1769-1796. *Johnson*.H 3500
Meade (*General* George). *Pennypacker.* (Great Commanders).H 3047
Meysey-Thompson (*Col.* R. F.). Reminiscences .....H 3876
Moore (*Sir* John). Diary. Ed. *Major-Gen. Sir J. F. Maurice*, 2 vols. .....H 4901-2
Munro (*Surgeon-General*). Records of service and campaigning in many lands, 2 vols. .....H 3463-4

Nicholson (John). Life. *Trotter*.H 3776
Oudinot (*Marshal, Duc* de Reggio). Memoirs. .....H 3695
'Owen (Roddy'). Memoir. *Bovill, M.* and *Askwith, G. R.* .....H 3704
Pomeroy-Collie (*Sir* George). Life. *Butler, Lt.-Gen. Sir Wm.* .....H 3969
Rawlinson (*Major-Gen. Sir* H.). Memoir. *Rawlinson, George*...H 3907
Roberts (Frederick, *Lord*). Forty-one years in India, 2 vols., 3 copies. H2773-4, 3727-30
Roberts (Frederick, *Lord*)—
Brooke-Hunt. Lord Roberts....H 4083
Cairnes. Earl Roberts as a soldier in peace and war .....H 4439
Rose-Innes (Cosmo). With Page's Horse to the front .....H 4382
Ryan (Charles E.). With an ambulance during the Franco-German War, 1870-1871 .....H 3342
Schofield (John M.). Forty-six years in the army .....H 3772
Sherman (*General*). *Force, M. F.* (Great Commanders) .....H 3046
Shervinton's (The), soldiers of fortune. *Shervinton, K.* .....H 4051
Simmons (*Major* George). Journals and correspondence, during the Peninsular War and the campaign of Waterloo .....H 3891
Smith (*Lieut.-Gen. Sir* Harry). Autobiography, 2 vols. .....H 4354-5
Smith (*Capt.* John). (*Captain* of two hundred and fifty horse, president of Virginia). Adventures. *Roberts, E. P.* .....H 4666
Smith (Richard Baird). *Vibart*..H 3812
Smith (*Major-Gen. Sir* Robt. M.). Life. *Dickson, W. K.* .....H 4494
Stewart (*Field-Marshal Sir* Donald): Account of his life. Edited by *Elsmie* .....H 4717
Thiebault (*Baron*). Memoirs. Trans. *Butler, A. J.*, 2 vols. .....H 3673-4
Townshend (*Field-Marshal* Geo.). Military life. *Townshend, Lt.-Col. C. V.* .....H 4413
Trumbull. War memories of an army chaplain .....H 3873
Tulloch (*Major-Gen. Sir* A. B.). Recollections of forty years' service. .....H 4716
Wauchope (*Major-Gen.*). Life *Douglas, Sir George*.....H 4979
Wellington (*Duke* of)—
Fraser. Words on Wellington.H 4203
Gleig. Personal reminiscences of the Duke of Wellington.....H 4922
Wilkeson (F.). Recollections of a private soldier in the army of the Potomac .....H 3860
The soldier in battle .....H 3504
Wilkinson (*Maj.-Gen.* O.), and (*Maj.-Gen.* J.). Memoirs, 2nd edition .....H 3665

Windham. Crimean diary and letters. Edited by *Pearse*.....H 3694
Wolfe (James). *Bradley, A. G.* (English Men of Action)....H 1720
Wolseley (*Viscount*). Story of a soldier's life, 2 vols., 2 copies.H 4860-63

Musicians—
Arditi. My reminiscences .....H 3640
Bache (Edward), and (Walter): brother musicians. *Bache, C.*H 4442
Berlioz. Life. Trans *Boult*.....H 4792
Brahms (Johannes)—
Dietrich and *Widmann.* Recollections of Brahms .....H 4205
Diehl. Musical memories .....H 3807
Dittersdorf (Karl von). Autobiography. Trans. *Coleridge*..H 3624
Gounod. Autobiographical reminiscences. Trans. *Hutchinson*....H 3680
Grove (*Sir* George). Life and letters. *Graves, C. L.* .....H 4743
Hallé (*Sir* C.). Life and letters.H 3721
Joachim (J.). Biography. *Moser*.H 4386
Klein. Thirty years of musical life in London, 1870-1900 .....H 4859
Kuhe. My musical recollections.H 3660
Marchesi (Mathilde). Marchesi and music .....H 3699
Ouseley (*Rev. Sir* F. A.). Life. *Joyce, F. W.* .....H 3657
Phipson (*Dr.* T. Lamb). Confessions of a violinist .....H 4594
Russell (Henry). Cheer! boys, cheer! memories of men and music .....H 3498
Sullivan (*Sir* Arthur). Life, story, letters and reminiscences. *Lawrence, A.* .....H 4548
Tchaikovsky. *Newmarch, R.* .....H 4322
Wood (H. J.). *Newmarch.* (Living Masters of Music I.). .....H 4965

Naval—
Badiley (*Vice-Admiral* R.). Life. *Spalding, T. A.* .....H 4238
Collingwood (*Lord*). Selection from correspondence, with memoir by *G. L. Collingwood*, 2 vols...H 3480-81
Duncan (*Admiral* Adam). *Camperdown, Earl of* .....H 3908
Farragut (D. G.). *Barnes, J.* (Beacon Biographies) .....H 4089
Franklin (S. R.). Memories of a Rear-Admiral (U.S.). .....H 3869
Glover (*Sir* John). Life. *Glover. Lady.* .....H 3790
Hay (*Sir* John C. D.). Lines from my log-book .....H 3909
Hoffman (*Capt.* F.), a sailor of King George, 1793-1814 .....H 4356
Hornby (*Admiral Sir* Geoffrey). Biography. *Egerton, Mrs. F.*.H 3661
Jones (Paul), founder of the American navy. *Buell*, 2 vols ...H 4225-6

Kennedy (*Sir* Wm.). Hurrah for the life of a sailor! .....H 4265
Sport in the navy, and naval yarns .....H 4603
Keppel. A sailor's life under four sovereigns, 3 vols. .....H 3887-9
Key (*Admiral Sir* Astley Cooper). Memoirs. *Colomb, P. H.* .....H 3948
Lyons (*Vice Admiral* Edmund *Lord*). Life. *Eardley-Wilmot, S.* .....H 2837
Mends (*Admiral Sir* Wm. R.). Life. *Mends, B. S.* .....H 3974
Montagu (*Rear-Admiral*). A middy's recollections, 1853-1860 .....H 3867
Nelson (Horatio)—
Laughton. Horatio Nelson. (English Men of Action) .....H 1721
Mahan. Life of Nelson, 2 vols.H 3744-5
Norman (Francis M.). ("Martello Tower," *pseud.*). At school and at sea .....H 4252
O'Brien (*Capt.* D. H.). My adventures during the late war, (1804-1814). Edited by *Oman.*H 4681
Paget (*Admiral Lord* Clarence). Autobiography and journals. Edited by *Sir Arthur Otway*..H 3646
Pasco. A roving commission...H 3817
Pasley (*Admiral Sir* Thos. Sabine). Memoir. *Pasley, L. M.*.....H 4298
Porter (*Admiral*). *Soley, J. R.* (Great Commanders) .....H 3050
Sulivan (*Admiral Sir* Bartholomew). Life and letters .....H 3648
Tryon (*Sir* Geo.). Life. *Fitzgerald.*H 3737
Wolseley (*Admiral* Wm.). Memoir. *Innes, M.* .....H 3405

Orientalists—

Ewald (H.), orientalist and theologian. *Davies, T. W.* .....H 4485
Malan (Solomon Cæsar). Memorials of his life and writings. *Malan, A. N.* .....H 3769
Müller (F. Max). Auld lang syne. H 3902
Do., 2nd series .....H 4002
Life and letters, 2 vols. .....H 4661-62
My autobiography .....H 4400

Religious—

Abélard (Peter). *McCabe, J.*.....H 4448
Azarias (*Brother*). The life story of an American monk. *Smith*...H 3712
Baraga (*Rt. Rev.* F.). Life and labors. *Verwyst, C.* .....H 4333
Barnett (*Canon*), (Warden of Toynbee Hall): his mission and its relation to social movements. *Aitken, W. F.* .....H 4471
Baronius (Cesare *Cardinal*). Life. *Kerr, Lady, A.* .....H 3861
Bass (Edward). (*Bishop* of Massachusetts). Life and times. *Addison, D. D.* .....H 3784
Beecher (Henry Ward). *Abbott.*H 4869
Benson (Edward White). (*Archbishop* of Canterbury). Life. *Benson, A. C.*, 2 vols. .....H 4247-8
Berry (Charles A.). Memoir. *Drummond* .....H 4211
Bickersteth (Edward). (*Bishop* of South Tokio). Life and letters. *Bickersteth, Samuel.* .....H 4239
Booth (*Mrs.* Catherine). Life. *Stead.* H 4318
Booth ("*General*" Wm.), the man and his work. *Page, J.* .....H 4460
Bradlee (Caleb Davis). In memoriam, 1831-1897. *Manchester, Alfred* .....H 3707
Bright (W.). Selected letters. Edited by the *Rev. B. J. Kidd*...H 4749
Brooks (Phillips)—
Allen. Life and letters of Phillips Brooks, 2 vols., 2 copies.H4347-8, 4389-90
Howe. Phillips Brooks. (Beacon Biographies). .....H 4087
Brown (*Prof.* David). A memoir. *Blaikie, W. G.* .....H 3868
Buchanan (G.). *Wallace, R.* (Famous Scots Series) .....H 4169
Butler (Wm. John, *Dean* of Lincoln). Life and letters .....H 3789
Cairns (John). Life and letters. *Macewen, A. R.* .....H 3400
Callaway (Henry, *Bishop*). Memoir. *Benham, M. S.* .....H 3517
Cameron (R.). *Herkless, John.* (Famous Scots Series) .....H 3576
Campbell (*Rev.* R. J.), pastor of the City Temple, London. *Bateman.* .....H 4472
Carter (Robert). Life and work. *Cochran, A.* .....H 3630
Carter (Thomas T.). Life and letters. Ed. *Hutchings* .....H 4855
Chalmers (James)—
Lennox. James Chalmers of New Guinea .....C 2445
Lovett. James Chalmers, his autobiography and letters .....H 4585
Chalmers (Thomas). *Blaikie, W. G.* (Famous Scots Series) .....H 3577
Channing (William Ellery), minister of religion. *Chadwick*..H 4628
Chatelain (*Sister*), or forty years' work in Westminster. Edited by *Lady A. Kerr* .....H 4073
Clegg (*Rev.* James). Extracts from diary and autobiography.....H 3995
Clifford (John). *Bateman, C. T.*..H 4467
Crossley (Francis William). Life. Edited by *Harris* .....H 3824
Cuyler (T.). Recollections of a long life .....H 4587
Cyprian (*St.*), his life, his times, his work. *Benson* .....C 1902
Dadson (E. W.), the man and his message. Ed. *Farmer.* .....H 4601

Davenant (John, *Bp.* of Salisbury). Life, letters and writings. *Fuller, M.* .....H 3748
Davidson (Samuel). Autobiography and diary .....H 4003
Denison (G. A.). Fifty years at East Brent, 1845-1896 .....H 4540
Dolling (R. R.), (*Father*). Life. *Osborne, C. E.* .....H 4733
Gray (Edward K.). Thirty years of the lights and shades of clerical life in the Diocese of London. .....H 4625
Guyon (*Mde*). Autobiography. Trans. *Allen*, 2 vols. .....H 3760-61
Guthrie (T.). *Smeaton, O.* (Famous Scots Series) .....H 4167
Hall (John), pastor and preacher: biography. *Hall, T. C.* .....H 4584
Hall (Newman). Autobiography, 2 copies H3900, 4519
Harrison (Alex.). Eventful life.H 4335
Hawtrey (E. C.). Memoir. *Thackeray, F.* .....H 3523
Healy (*Father* James), Memories of. *Fitzpatrick* .....H 3483
Heber (Reginald, *Bp.*). *Smith*...H 3336
Hiley (R. W.). Memories of half a century .....H 3990
Hole (*Dean*). Then and now....H 4508
Horden (John), missionary bishop. *Buckland, A. R.* .....H 3533
Hort (F. J. A.). Life and letters. *Hort, A. J.*, 2 vols. .....H 3641-2
How (*Rt. Rev.* W. W.). Memoir. *How, F. D.* .....H 3947
Innes (A. Taylor). (*Ed.*). Autobiography of a Highland minister .....C 1940
Irish (S.). (My mother's life). *Rossiter.* .....H 4319
Jukes (Andrew). Letters. Edited with a short biography by *H. H. Jeaffreson* .....H 4483
Juliana Falconieri (*St.*). Life. *Soulier* .....C 1984
Kerr (Henry S.), sailor and Jesuit. *Maxwell-Scott, Mrs.*...H 4520
Killen (W. D.). Reminiscences of a long life .....H 4538
Dorland (John T.). *Baker, W. K.* Edited by *Anne Richardson*...H 3886
Drummond (Henry)—
Lennox. Henry Drummond....H 4336
Simpson. Henry Drummond. (Famous Scots Series).....H 4172
Smith. Life of Henry Drummond, 2 copies H3878, 4015
Durnford (Richard, *Bishop*). A memoir, with selections from his correspondence. Edited by *Stephens* .....H 4253
Dyer (Mary), the Quaker martyr of Rhode Island. *Rogers, H.*.H 3531
Dykes (John Bacchus). Life and letters. Ed. *Fowler*.....H 3815
Edmund of Abingdon (*St.*). Life. *Pecravicini, F. de* .....C 2035
Ellerton (John). Life and writings. *Housman, H.* .....H 3540
Erasmus. Life and character. *Pennington, Rev. A. R.* .....H 3851
Erskines (The), *MacEwen, A. R.* (Famous Scots Series) .....H 4168
Ewald (Heinrich), orientalist and theologian, 1803-1903. *Davies*.H 4485
Fox (George). *Hodgkin, T.* (Leaders of Religion) .....H 2317
Francis of Assisi (*St.*)—
Adderley. Francis, the little poor man of Assisi .....C 2281
Gordon. Story of Assisi .....G 4199
Leo of Assisi (*Brother*). St. Francis, the mirror of perfection .....C 2203
Little (*W. J. Knox*). St. Francis, his times, life and work .....H 3764
Francis Xavier (*St.*), the apostle of the Indies. *McClean, M. H.*..H 3503
French (Thomas V., *Bp.*). Life and correspondence. *Birks*, 2 vols.H 3401-2
Goreh (*Father*). *Gardner, C. E.*..H 4228
Goulburn (E. M., *Dean* of Norwich). A memoir. *Compton, B.* .....H 4041
Kingsley (Charles): his letters, and memories of his life. Edited by *his wife* .....H 4589
Kingsley (Charles), and the christian social movement. *Stubbs*.H 4016
Knox (John)—
Brown. John Knox, 2 vols.....H 3406-7
Innes. John Knox. (Famous Scots Series). .....H 3573
Lake (W. C.), (*Dean* of Durham). Memorials .....H 4541
Landels (W.). Memoir. *Landels, T. D.* .....H 4233
Leo XIII. (*Pope*)—
McCarthy. Pope Leo XIII. (Public Men of To-day).....H 3436
Narfon. Pope Leo XIII. .....H 3894
O'Reilly. Life of Leo XIII. ....H 4367
Liddell (Henry George). Memoir. *Thompson, Rev. H. L.* .....H 3994
Lisle (Ambrose Phillipps de). Life and letters, 2 vols. .....H 4254-5
McAll (Robert W.), founder of the McAll mission, Paris....H 3525
Macduff (*Dr.* J. R.). Reminiscences H 3692
Macgregor (G. H. C.). Biography, *Macgregor, Rev. D. C.* .....H 4321
Maclaren (Alex.), the man and his message. *Carlile, J. C.* .....H 4469
Macleod (*Rev.* Norman, *Sr.*). Memorials. *Macleod, J.* .....H 3826
Macleod (*Rev.* Norman, *Jr.*). (Famous Scots Series). *Wellwood, John* .....H 3582

Magee (Wm. C., *Ahbp.* of York). Life and correspondence. *Macdonell, J. C.*, 2 vols. .....H 2858-9
Maimonides. *Yellin*, and *Abrahams.* H 4778
Manning (Henry E., *Cardinal*)—
Pressensé. Cardinal Manning...H 3626
Purcell. Life of Cardinal Manning, 2 vols. .....H 3643-4
Vol. I:—Manning as an Anglican.
Vol. II:—Manning as a Catholic.

Marquette (*Father*). *Thwaites* ....H 4572
Martineau (James). A biography and study. *Jackson, A. W.* ..H 4278
Melville (Andrew). *Morison, Wm.* (Famous Scots Series) .....H 4164
Merivale (*Dean*). Autobiography, with selections from his correspondence .....H 4237
Meyer (F. B.), his life and work. *Street, M. J.* .....H 4468
Milman (Henry Hart), (*Dean* of St. Paul's). Biographical sketch. *Milman, A.* ....H 4259
Moody (Dwight L.). Impressions and facts .....H 4070
Morris (*Father* John). Life and letters, 1826-93. *Pollen, Father.*H 3522
Mortimer (*Rev.* Geo.). Life and letters. Edited by the *Rev. John Armstrong.* .....H 3532
Morton (John, *Ahbp.* of Canterbury). Life. *Woodhouse, R. I.*H 3491
Müller (George), (of Bristol). *Pierson, Arthur T.* .....C 2148
Nevius (J. L.). Life. *Nevius, H. S.*H 3334
Parker (*Dr.* Joseph). Might have been, some life notes .....H 3623
A preacher's life .....H 4197
Parker (*Dr.* Joseph)—
Adamson. Life of the Rev. Joseph Parker .....H 4676
Dawson. Joseph Parker, 2 copies H4461, 4465
Parker (Theodore), preacher and reformer. *Chadwick* .....H 4227
Patrick (*Saint*), Story of. *Sanderson.* .....C 2078
Pelletier (*Rev. Mother Mary of St. Euphrasia*). Life. *Clarke, A. M.*H 3473
Petrie (Irene): missionary to Kashmir. *Carus-Wilson* .....H 4300
Philip Neri (*St.*), Apostle of Rome, and founder of the Congregation of the Oratory. *Bacci, Father*, 2 vols. .....H 4646-7
Pigou. Odds and ends. .....H 4828
Phases of my life .....H 3954
Plunket (W.). Memoir. *How*....H 4293
Porter (A. Toomer). Led on! step by step: an autobiography...H 3711
Pusey (Edward Bouverie)—
French. Story of Dr. Pusey's life. H 4277
Liddon. Life of Edward B. Pusey, vol. 4 .....H 3167
Quick (*Rev.* R. H.). Life and remains. Edited by *F. Storr*..H 4043
Rainsford (W. S.). A preacher's story of his work, 3 copies...H 4885-7
Reminiscences and reflections of an old West-country clergyman, 2nd series .....H 4244
Roberts (*Dom* John), a Benedictine martyr in England. *Camm*....H 3809
Robertson (Frederick W.). Life and letters. Edited by *Brooke*, 2 vols. .....H 3538-9
Rogers (J. Guinness). Autobiography .....H 4854
Schaff (Philip). Life. *Schaff, D.*H 3775
Shuttleworth (H. C.). A memoir. Edited by *G. W. E. Russell*...H 4627
Simpson (*Rev.* W. S.). Memoir. Comp. *W. J. S. Simpson* .....H 4018
Smith (Joseph), the founder of mormonism, a psychological study. *Riley, I. W.* .....H 4600
Smith (Rodney), (*Gipsy*). Life and work, by himself .....C 2531
Stanley (A. P., *Dean*). Letters and verses, 1829-1881. Edited by *Prothero* .....H 3419
Stewart (Robert), and (L.). In life and in death. *Watson, Mary E.*H 3486
Stuart (Alexander M.). *Stuart*...H 4206
Temple (Frederick, *Archbishop* of Canterbury), Early associations of. .....H 4952
Temple (Frederick). (*Archbishop* of Canterbury). *Aitken, W. F.*..H 4459
Thomas of Canterbury (*St.*), his death and miracles. *Abbott, E. A.*, 2 vols. .....C 2070-71
Tuckwell (*Rev.* W.). Reminiscences of Oxford .....H 4312
Twells (*Rev.* Henry). Memoir. *Ingram, Wm. C.* .....H 4452
Venn (J.). Annals of a clerical family .....H 4900
Verbeck of Japan. *Griffis*.....H 4950
Vincent de Paul (*St.*). History of. *Bougaud*, 2 vols. .....C 2080-81
Westcott (B. F.). Life and letters. *Westcott, Arthur*, 2 vols. .....H 4633-4
Whipple (*Rt. Rev.* Benjamin). Lights and shadows of a long episcopate .....H 4240
Willard (Frances E.), Beautiful life of. *Gordon, A.*, 2 copies .....H 3917-18
Wiseman (Nicholas, *Cardinal*). Life and times. *Ward, W.*, 2 vols.H 3813-14
Wordsworth (Charles), Episcopate of. *Wordsworth, John*.....H 3987

Scientists—
Agassiz (Louis). Life, letters and works. *Marcou, J.*, 2 vols.....H 3501-2
Airy (*Sir* Geo.). Autobiography.H 3720

Audubon and his journals. *Audubon, M. R.* With notes by *E. Coues*, 2 vols. .....H 3782-3
Croll (James). Autobiographical sketch, with memoir by *J. C. Irons* .....H 3724
Dana (Jas. Dwight). Life. *Gilman*.H 4198
Euclid, his life and system. *Smith, T.* (World's Epoch Makers).C 2575
Galileo, his life and work. *Fahie*..H 4822
Helmholtz (H. von.). *M'Kendrick*.H 3834
Hunter (John), man of science and surgeon, (1728-1793). *Paget*..H 3828
Huxley (T. H.). Life and letters. *Huxley, L.*, 2 vols. .....H 4280-1
Le Conte (Joseph). Autobiography. Edited by *W. D. Armes*.....H 4639
Lilford (*Lord*), (*4th Baron*). Memoir. By *his sister* .....H 4387
Miller (Hugh). *Leask, W. K.* (Famous Scots Series) .....H 3571
Morris (F.). Memoir. *Morris, M.*..H 3690
Newcomb (S.). Reminiscences..H 4829
Pasteur (H.). Life. *Vallery-Radot, R.*, 2 vols. .....H 4502-3
Pengelly (Wm.). Memoir. Edited by *H. Pengelly* .....H 3759
Playfair (Lyon). Memoirs and correspondence. *Reid* .....H 4006
Prestwich (*Sir* Joseph). Life and letters. By *his wife*. .....H 3998
Priestley (*Dr.* Joseph). Memoirs. (Centenary edition) .....H 4954
Pritchard (Charles). Memoirs. *Pritchard, A.* .....H 3718
Romanes (Geo. J.). Life and letters. *Romanes, Mrs.* .....H 3420
Spencer (Herbert). Autobiography, 2 vols. .....H 4905-6
White (Gilbert), (of Selborne). Life and letters. *Holt-White, R.*, 2 vols. .....H 4406-7

Sportsmen—
Beaufort (*8th Duke* of), and the Badminton hunt. *Dale, T. F.*.H 4408
Foster (Nat.). Life and adventures. *Byron-Curtiss* .....H 3796
Hodgman (George). Sixty years on the turf .....H 4411
Mott (E. S.). A mingled yarn..H 3713
Roberts (Arthur). Adventures..H 2742
Russell (F.). In scarlet and silk.H 3512
Russell (*Rev.* John), and his out-of-door life. *Davies* .....H 4729
Snowy (J.). The Stanley of the turf .....H 3522
Tait (F .G.): a record. *Low, J.*...H 4385
Thomson (*Col.* Anstruther). Eighty years' reminiscences, 2 vols..H 4903-4
"Vagabond." An original wager.H 3475

Travellers and Explorers
Burton (Isabel, *Lady*), Romance of. *Wilkins, W. H.*, 2 vols.....H 3750-51
Burton (*Capt. Sir* Richard F.). True life. *Stisted, G. M.*.....H 3629
Cabot (John), and (Sebastian). *Beazley*. (Builders of Greater Britain). .....H 4825

Champlain—
Dix. Champlain, the founder of New France .....H 4575
Sedgwick. Samuel de Champlain.H 4479
Columbus. Life and voyages. *Irving*. (Heroes of the Nations) .....H 2262
Franklin (*Sir* John). Life. *Traill, H.* .....H 3653
Livingstone (David). *Maclachlan*. (Famous Scots Series) .....H 4175
Nansen (F.). *Brogger*, and *Rolfsen*.F 2628
Oswell (Wm. Cotton), hunter and explorer. *Oswell W.*, 2 vols..H 4291-2
Park (Mungo). *Maclachlan*. (Famous Scots Series) .....H 3588
Soto (Hernando de). *Graham*....H 4883

POETRY

INDIVIDUAL.

American—
Aldrich (Thomas B.). Judith and Holofernes .....I 1108
Broomfield (J. P.). Murmurings from rugged waters .....I 1372
Cawein. Kentucky poems .....I 1364
Dunbar. Lyrics of lowly life.....I 1156
Gold stories of '49, by *a Californian*, 2 copies .....I 1200-1
Howells. Stops of various quills..I 996
Lockhart (Arthur). Beside the Narraguagus, etc. .....I 1151
Longfellow (H. W.). Poetical works. .....I 1341
Lowell. Complete poetical works. (Cambridge edition). .....I 983
Last poems .....I 1096
Manners. Cuba, and other verse.I 1263
Markham (E.). Lincoln and other poems .....I 1371
Man with the hoe .....I 1295
Riley (J. W.). The book of joyous children .....I 1362
Stanton. Up from Georgia.....I 1363
Stedman (Edmund C.). Poems..I 1218
Taylor (B.). Poetical works.....I 1352

Wilcox (Ella W.). *See* page 194.

British—

Alexander (Cecil F.). Poems....I 1106
Arnold (*Sir* Edwin). The tenth muse, and other poems.....I 1093
Voyage of Ithobal .....I 1370
Arnold (Matthew). Alaric at Rome, etc. .....I 1109
Austin (Alfred). Conversion of Winckelmann, etc. .....I 1207
Haunts of ancient peace .....I 1379
Tale of true love, etc. .....I 1356
Barclay. Cytezan and Uplondyshman. (Percy Society) .....I 1214
Blind (M.). Ascent of man ....I 1360
Birds of passage .....I 1376
Dramas in miniature, 2nd ed....I 1377
Selections from poems .....I 1190
Blunt (Wilfrid). Poetry. Edited by *Henley* and *Wyndham* .....I 1232
Bridges (Robert). Poetical works, 2 vols. .....I 1258-9
Browning (Elizabeth B.). Poetical works .....I 1224
Browning (Robert). The ring and the book. Edited by *Porter* and *Clarke* .....I 987
Sordello .....I 1280
The best of Browning. *Mudge*.I 1227
Buchanan (R.). Complete poetical works, 2 vols. .....I 1348-9
The new Rome .....I 1236
Calverley. Complete works .....I 1347
Carleton (W.). Rhymes of our planet .....I 1095
Songs of two centuries .....I 1378
Combe (W.). The history of Johnny Quæ Genus .....I 1282
Cromer (*Earl* of). Paraphrases and translations from the Greek .....I 1491
De Tabley. Collected poems.....I 1062
De Vere (Aubrey). Alexander the Great, etc. .....I 1125
Legends of St. Patrick, etc.....I 1124
Poetical works, 3 vols. .....I 1123-5
Dickens (C.). Poems and verses. Edited by *Kitton* .....I 1281
Dobson. Collected poems, 5th ed.I 1455
Dodds (J.). Lays of the Covenanters .....I 1472
Doyle. Songs of action .....I 1196
Earle (W.). Thought sketches...I 1304
"**Fane** (Violet"), *pseud. See* Singleton.
Ferguson (*Sir* Samuel). Lays of the red branch .....G 1905
Fergusson (R.). Scots poems...I 1159
Godley (A. D.). Lyra frivola....I 1162
Gosse (E.). Hypolympia .....I 1279
Hardy (T.). Poems of the past and the present .....I 1373
Henley (Wm. Ernest). Poems...I 989
Jackson (*Mrs.* Clement N.). Gordon League ballads, 1st and 2nd Series .....I 1492-3
Johnston-Smith (F. J.). Captain of the "Dolphin," and other poems of the sea .....I 1335
Kipling (Rudyard). *See* pages 100-101
McColl (P. J.). Songs of Erinn..I 1264
Macleay. War songs, and songs and ballads of martial life...I 1163
Mangan (J. C.). Poems.....I 1059
Meredith (G.). A reading of life, with other poems .....I 1340
Meynell. Flower of the mind....I 1226
Milton (J.). Poetical works. Edited by *Rev. H. C. Beeching*..I 1305
Morris. Earthly paradise. (New edition) .....I 985
Newbolt (Henry). Admirals all, etc. .....I 1191
Island race .....I 1233
The sailing of the long ships and other poems .....I 1460
Noel (Roden). Collected poems.I 1454
Phillips (S.). Marpessa .....I 1164
Pigott (M. T.). Common-room carols, etc. .....I 1459
Radford. Old and new: a collection of poems .....I 1094
Raikes. Selection from poems, etc.I 994
Robinson. Collected poems .....I 1354
Rodd. Ballads of the fleet, etc....I 1221
Rossetti (Christina). Poems.....I 1187
New poems .....I 1188
Rossetti (D. G.). Poems.....I 1309
Rossetti (Gabriel), a versified autobiography .....H 4357
Savage-Armstrong. Ballads of Down, 2 copies I1319, 1440
Seaman. Battle of the Bays.....I 1186
With double pipe .....I 1211
Sheehan (*Rev.* P. A.). Cithara mea, poems .....I 1277
Shelley. Select poems. Edited by *W. J. Alexander* .....E 4283
[Singleton]. ("Violet Fane," *pseud.*). Betwixt two seas. .....I 129
Under cross and crescent .....I 993
[Skrine]. ("Moira O'Neill," *pseud.*). Songs of the glens of Antrim.I 1306
Smith (Laura A.). Through Romany songland .....I 1182
Stevenson (J.). Pat M'Carty, his rhymes .....I 1510
Stoddart (T.). Angling songs....I 1217
Swinburne. Tale of Balen .....I 1105
Tennyson (Alfred, *Lord*). In memoriam. Edited by *Robinson*...I 1318
In memoriam. Edited by *Rolfe*.E 3823
In memoriam, Princess and Maud. Edited by *J. C. Collins*.I 1384
Suppressed poems. Edited by *J. C. Thomson*. .....I 1490

Wallace (E.). Writ in barracks.I 1333
Watch-song of Heabane the Witness .....I 1058
Watson (Wm.). Collected poems.I 1237
Father of the forest, etc.....I 1103
Hope of the world, etc. .....I 1192
Ode on the day of the coronation of King Edward VII...I 1358
Purple east .....I 1153
Waugh. Legends of the wheel...I 1158
Yeats (W. B.). Poems .....I 1099
Wind among the reeds .....I 1307
Zangwill. Blind children .....I 1383

Canadian—

Bengough (J.). In many keys..I 1365
Blewett (Jean). Heart songs ....I 1220
Campbell (W. Wilfrid). Beyond the hills of dream .....I 1300
Carman (Bliss). Ballads of lost haven .....I 1157
Behind the Arras .....I 1122
By the Aurelian Wall, etc.....I 1184
Pipes of Pan, nos. 1-3 .....I 1444-6
Winter holiday .....I 1265
Chapman (E. J.). Drama of two lives, etc. .....I 988
Clarke (G. H.). Wayfarings.....I 1350
Clarke (K. A.). Lyrical echoes..I 1180
Currie (J.). Quartette of lovers..I 1152
Currie (*Mrs.* Margaret). John Saint John, and Anna Gray..I 1003
Drummond. The habitant, etc...I 1225
Johnnie Courteau, 2 copies.....I 1342-3
Phil-o-rum's canoe, and Madeleine Vercheres, 2 copies....I 1234-5
Faulkner. Sea murmurs and woodland songs .....I 1489
Hunt (*Mrs.* T. S.). In Bohemia, etc. .....I 1337
Hunt (Wm.). Poems [illegible]stels.I 1107
Jackson (R. H. McD.). Summer songs in idleness .....I 1463
Jakeway. The lion and the lilies, etc. .....I 1209
Jenkins (R. S.). Poems of the new century, 1st series; minor lyric and narrative poems....I 1502
Johnson (E. Pauline). Canadian born. .....I 1464
White wampum .....I 1100
Kernighan. The Khan's canticles.I 1206
Lampman. Lyrics of earth.....I 1137
Poems .....I 1330
McCollum (A. F.). Flower legends, etc. .....I 1359
McEvoy. Away from newspaperdom, and other poems .....I 984
Machar. Lays of the "True North" I 1296
Mackenzie (J. B.). Alfred the Great, etc. .....I 1442
McLachlan (A.). Poetical works.I 1331
Mair. Canadian poems .....I 1321
Minto (Charles). Howes o' Buchan, and far awa, etc. .....I 991
O'Hagan. Songs of the settlement, etc. .....I 1238
Phillips-Wolley (C.). Songs of an English Esau .....I 1458
Rand (Silas T.). Poems .....H 4069
Rand (Theodore). At Minas Basin, and other poems .....I 1208
Song-waves .....I 1312
Ratcliffe (Walter A.). Morning songs in the night .....I 1076
Roberts (Charles G. D.). Book of the native .....I 1154
Book of the rose .....I 1060
New York nocturnes, etc. .....I 1185
Poems .....I 1353
Roberts (W.). Northland lyrics.I 1299
Ryan. Poems, songs, ballads.....I 1509
Scott (Duncan C.). Labor and the angel, 2 copies .....I 1198, 1278
Scott (F.). Poems: old and new.I 1303
Unnamed lake, etc. .....I 1223
Smith (Lyman). Mabel Gray, and other poems .....I 1199
Starke. Lord of Lanoraie.....I 1229
Thomson (J. S.). A day's song..I 1311
Estabelle .....I 1210
Watson (T.). Canadian crystals.I 1357
Weir (A). The snowflake, etc...I 1205
Wetherald. House of the trees, etc.I 1514
Radiant road .....I 1513
Wilkinson. Canadian battlefields, etc. .....I 1294

French—

Hugo. Poems. Trans. *Young*....I 1351
Roland. Song of Roland, with verse renderings by *Way* and *Spencer* .....E 3836

Greek and Latin—

Homer. Odyssey, Books i.-viii. Translated by *Mackail* .....I 1381
Lucretius on life and death, in the metre of Omar Khayyam. *Mallock* .....I 1366
Virgil. Æneid. Trans. into English blank verse by *Cranch* .....E 4261
Æneid, Books i.-vi. Trans. by *Sir Theodore Martin* .....I 1202

Italian—

Dante. Selections from the Divina Commedia. Trans. *Cross*.....I 1166

Persian—

Omar Khayyam. Rubaiyat, rendered into English verse. (Golden Treasury) .....I 1161
Rubaiyat. Trans. *E. Fitzgerald.* Commentary by *Batson*.....I 1334
Rubaiyat, a paraphrase by *R. Le Gallienne* .....I 1338

SELECTIONS.

Adams. (*Ed.*). Songs of society..I 1183
Archer (W.). Poets of the younger generation .....I 1369
Armitage (E. N.). Quaker poets of Great Britain and Ireland...I 1057
Ballad minstrelsy of Scotland...I 1215
Brooke, and **Robeston.** (*Eds.*). A treasury of Irish poetry in the English tongue .....I 1368
Carrington. Anthology of French poetry .....I 1313
Chambers (E. K.). (*Ed.*). English pastorals .....E 4004
Cooke. (*Ed.*). The poets of transcendentalism .....I 1380
Cowper anthology, 1775-1800. Edited by *E. Arber* .....I 1248
Dryden anthology, 1675-1700. Edited by *E. Arber* .....I 1245
Duff. (*Ed.*). Victorian anthology.I 1375
Dunbar anthology, 1401-1508. Edited by *E. Arber* .....I 1239
Eagar (A.). (*Ed.*). Songs of the sword and the soldier .....I 1339
Ellis, and **Godley.** ((*Eds.*). Nova Anthologia Oxoniensis; translations into Greek and Latin verse .....I 1302
English Garner.—
Some longer Elizabethan poems.I 1386
Some shorter Elizabethan poems. I 1387
English lyric poetry, 1500-1700...E 4009
Fletcher (A. C.). Indian story and song from North America...I 1310
Goldsmith anthology, 1745-1774. Edited by *E. Arber* .....I 1247
Ingpen (R.). (*Ed.*). One thousand poems for children .....I 1389
Jonson anthology, 1617-1637. Edited by *E. Arber* .....I 1243
Knight. (*Ed.*). Pro patria et regina; being poems from 19th century writers in Great Britain and America .....I 1439
Macdonald (George). Rampolli; translations, etc. .....I 1219

Contents:—Translations from Novalis, Schiller, Goethe, Uhland, Heine, Von Solis, Seewis, Claudius, Petrarch, Milton, Luther.

Macfarlane (John). (*Ed.*). The harp of the Scottish covenant. poems, songs and ballads....I 995
Miles (A. H.). Women poets of the 19th century .....I 1195
Poets and poetry of the century, sacred, moral and religious verse .....I 763
Milton anthology, 1638-1674. Edited by *E. Arber* .....I 1244
Modern Scottish poets, 16th series. Index volume .....I 782
Nicoll. (*Ed.*). Sunday afternoon verses .....I 1222
Peek. (*Ed.*). Poetry of sport. (Badminton Library) .....D 1709
Pope anthology, 1701-1744. Edited by *E. Arber* .....I 1246
Pritchard (M. T.). (*Comp.*). Poetry of Niagara .....I 1346
Quiller-Couch (A. T.). (*Ed.*). The Oxford book of English verse, 1250-1900 .....I 1314
Rand (T. H.). (*Ed.*). Treasury of Canadian verse .....I 1308
Rhymes of golf .....E 3717
Scottish Canadian poets, Selections from .....I 1266
Scottish poetry of the 18th century, vols. 1-2 .....I 833-4
Shakespeare anthology, 1592-1616. Edited by *E. Arber* .....I 1242
Sharp (E.). (*Ed.*). Lyra Celtica..I 1077
Sigerson (Geo.). (*Trans.*). Bards of the Gael and Gall .....I 986
Songs of Scotland .....I 1216
Spenser anthology, 1548-1591. Edited by *E. Arber*.....I 1241
Stanley. (*Ed.*). Patriotic song...I 1322
Stedman (E. C.). (*Ed.*). American anthology, 1787-1899...I 1367
Victorian anthology, 1837-1895..I 997
Surrey and Wyatt anthology, 1509-1547. Edited by *E. Arber*.....I 1240
Wedmore (F.), and (M.). (*Eds.*). Poems of the love and pride of England .....I 1231
Wells. A nonsense anthology....I 1443

DRAMA.

Aidë. We are seven, half-hours on the stage, grave and gay .....I 1441
Annunzio (G. d'). Dead city.....I 1496
Francesca da Rimini .....I 1494
Gioconda .....I 1495
Carr (J. C.). King Arthur .....I 992
Chapman (George). Plays.....I 564
Clifford (*Mrs.* W. K.). The likeness of the night, a modern play .....I 1315
[Craigie (*Mrs.*).]. ("John Oliver Hobbes," *pseud.*). Tales about temperaments .....I 1456
The wisdom of the wise .....I 1316
Donovan (T.). (*Ed.*). English historical plays, 2 vols. .....I 1110-11

Contents:—Vol. I. *Shakespeare*, King John — King Edward III. — King Richard II.—King Henry IV.—King Henry V.—*Peele*, King Edward I.—*Marlowe*, King Edward II.

Vol. II. *Shakespeare*, King Henry VI. — King Richard III. — *Shakespeare* and *Fletcher*, King Henry VIII.—

Heywood. King Edward IV.—*Ford.* Perkin Warbeck.

Goethe. Faust, part I. Trans. *Beta.* I 1101
Faust. Trans. *Latham* ..... I 1283
Hardy (T.). The dynasts ..... I 1503
Housman (L.). Bethlehem: a nativity play ..... I 1457
Hugo (Victor). Hernani ..... I 1228
Ibsen. John Gabriel Borkman... I 1141
Mackenzie. Thayendanegea ..... I 1197
Maeterlinck. Monna Vanna .. ... I 1061
Plays, 2nd series ..... I 1139

Contents: — Alladine and Palomides—Pélleas and Melisande—Home—The death of Tintagiles.

Sister Beatrice, and Ardiane and Barbe Bleue ..... I 1438
Mair. Tecumseh, 2nd edition..... I 1321
Molière. Plays. Trans. *Wormeley.* I 1034

Vol. IV.— *Contents:*— L'Avare— Don Juan—Les facheux.

Nordau. The right to love ..... I 1102
Phillips (S.). Herod, a tragedy. I 1336
Paola and Francesca ..... I 1301
Ulysses, a drama ..... I 1355
Pinero. Amazons ..... I 876
Benefit of the doubt ..... I 877
Gay Lord Quex ..... I 1323
Iris ..... I 1324
Princess and the butterfly ..... I 878
Trelawny of the Wells ..... I 879
Rostand (Edmond). L'aiglon.... I 1332
Cyrano de Bergerac. Trans. *Gertrude Hall* ..... I 1160
The same. Trans. *Thomas* and *Guillemard* ..... I 1230
Seton (Ernest Thompson). Wild animal play for children, 2 copies ..... I 1344-5
Shaw (Bernard). Plays: pleasant and unpleasant, 2 vols. ..... I 1193-4
Three plays for Puritans ..... I 1317
Simpson (F. M.). Drawing-room duologues ..... I 1008
Sowa (L.). Two stage plays; Denzill Herbert's atonement, Bondage ..... I 1165
Story (W. W.). Nero ..... I 1189
Stringer. Hephaestus ..... I 1488
Sudermann. Joy of living ..... I 1382
Swinburne. Rosamund, Queen of the Lombards, a tragedy ... I 1297
Thompson. Puppet-booth ..... I 1104
Vanbrugh (*Sir* John). Plays. Edited by *Swaen.* (Mermaid Series). ..... I 565
Wendell. Raleigh in Guiana—Rosamond—A Christmas masque.. I 1361
Woods (M. L.). The Princess of Hanover ..... I 1462
Yeats. Plays for an Irish theatre, 3 vols. ..... I 1474-6

Contents:—Vol. I:—Where there is nothing.
Vol. II:—The hour-glass; Cathleen ni Houlihan; The pot of broth
Vol. III:—The King's threshold; and On Baile's Strand.

Shadowy waters ..... I 1402
Where there is nothing ..... I 1474

PERIODICALS

All the World, vols. 7-12, 1891-3, 3 vols. ..... K 4306-8
American Annual of Photography, 1896-1898 ..... D 1865-7
1899-1904 ..... D 2551-6
American Gardening, vols. 18-24, 2 parts, Jan., 1897—Dec., 1903. K 4379-92
Atalanta, vols. 8, part 2—vol. 11, part 2, Oct., 1894—Sept., 1897. K 3488-92
Athletic Life, vols. 1-3, Jan., 1895—June, 1896 ..... K 5297-9
Atlantic Monthly, vols 76-92, July, 1895—Dec. 1903 ..... K1187-1203
Badminton Magazine, vols. 1-17, Aug., 1895—Dec., 1903 ..... K 5429-45
Banner of Israel, vols. 19-27, 1895-1903 ..... K 3681-9
Belgravia, vols. 87-97, May, 1895—Dec., 1898 ..... K 3433-43
Bird Lore, vols. 2-5, 1900-1903.... K 5301-4
Blackwood's Magazine, vols. 158-174, July, 1895—Dec., 1903.. K1796-1812
Canadian Magazine, vols. 5-21, May, 1895—Oct., 1903 ..... K 4901-17
Canadian Methodist Magazine, vols. 42-58, July, 1895—Dec., 1903. K 2949-65
Carpenter and Builder, vols. 36-53, Dec., 1894—Dec., 1903 ..... K 5121-38
Cassell's Family Magazine, Dec., 1894—Dec., 1903, 2 copies.... K 1060-94
Catholic World, vols. 72-77, Oct., 1900—Sept., 1903. ..... K3010-3015
Century Magazine, vols. 50-66, May, 1895—Oct., 1903, 2 copies K3245-3278
Chambers's Journal, July, 1895—Dec., 1903, 2 copies ..... K 3150-83
Chapman's Magazine of Fiction, 4 vols., May, 1895—Dec., 1898. K 5363-75
Church Quarterly Review, vols. 51-56, Oct., 1900—July, 1903... K2697-2712
Contemporary Review, vols. 79-84, Jan., 1900—Dec., 1903 ..... K 2406-11
Cornhill Magazine, vol. 25, July—Dec., 1895 ..... K 516
vol. 26, Jan.-June, 1896.... K 5495
New Series, vols. 1-15, July, 1896—Dec., 1903 ..... K5496-5510
Cosmopolitan, vols. 19-29, May, 1895—Oct., 1900 ..... K 4256-66
vols. 31-35, May, 1901—Oct., 1903 ..... K 5663-7

Dog Owner's Annual, 1901 .....D 2757
Dublin Review, vols. 45-50, Jan., 1901—Oct., 1903 .....K 3059-64
Edinburgh Review, vols. 193-198, Jan., 1901—Oct., 1903 .....K 2253-8
Electric Power, vols. 7-9, Jan., 1895—June, 1896 .....K 5264-6
Engineering Magazine, vols. 3-25, April, 1892—Sept., 1903 .....K 5563-85
English Illustrated Magazine, vols. 18-19, Oct., 1897—Sept., 1898, 2 copies .....K 2643-6
Vols. 20-29, Oct., 1898—Sept., 1903, 2 copies .....K 2657-76
English Mechanic, vols. 61-77, Feb., 1895—Feb., 1904 .....K 5147-64
Englishwoman's Review, vols. 26-34, Jan., 1895—Oct., 1903.....K 2435-43
Family Herald, vols. 75-91, June, 1895—Nov., 1903 .....K3588-3604
Fortnightly Review, vols. 69-74, Jan., 1901—Dec., 1903 .....K 2355-60
Forum, vols. 30-34, Sept., 1900—June, 1903 .....K 3533-7
Gartenlaube, 1884-1887 .....K 4831-4
Good Words, 1895, part 2—1900, 1901, part 1—1903, part 2...K 5531-42
part 2, 2 copies .....K 120-141
Harper's Bazar, vols. 33-37, May, 1900—Dec., 1903 .....K 4014-21
Harper's Magazine, vols. 91-94, June, 1895—May, 1897, 2 copies K 1038-45
vols. 95-107, June, 1897—Nov., 1903, 2 copies.....K 4138-63
Harper's Young People, vol. 5, 1885 K 924
vol. 7, 1887 .....K 927
vol. 9, 1888, 2 parts .....K 3842-3
vol. 11, Dec., 1889—Oct., 1890, 2 parts K3846, 3848
vol. 12, part 1, Nov., 1890—April, 1891 .....K 3850
Continued as:
Harper's Round Table, vol. 16, part 2—vol. 18, part 2, May, 1895—Nov., 1897 .....K 3865-9
New Series, vols. 1-2, 2 parts, Nov., 1897—Oct., 1899.....K 3870-73
Household Words, vols. 29-42, May, 1895—Feb., 1902.....K 2039-52
New Series, vols. 1-3, March, 1902—Aug., 1903 .....K 2053-5
Knowledge, vols. 18-26, Jan., 1895—Dec., 1903 .....K 5047-55
Lamp, vol. 1, Aug., 1894—July, 1895 K 2886
Leisure Hour, May, 1895—Oct., 1903, 2 copies .....K 4744-77
Lippincott's Magazine, vols. 56-72, July, 1895—Dec., 1903.....K2798-2814
Littell's Living Age, vols. 205-208, April, 1895—March, 1896....K 1417-20
vols. 209-239, April, 1896—Dec., 1903 .....K3783-3813
London Society, vols. 68-74, July, 1895—Dec., 1898 .....K 3359-65
Longman's Magazine, vols. 31-41, Nov., 1897—Oct., 1903 .....K 759-769
vol. 42, May-Oct., 1903....K 1881
Maccabæan, vols. 1-3, Oct., 1901—Dec., 1902, (in 1 vol.).....K 5267
McClure's Magazine, vols. 5-9, June, 1895—Oct., 1897 .....K 2903-7
vols. 10-21, Nov., 1897—Oct., 1903, 2 copies .....K 2838-52
Macmillan's Magazine, vols. 72-88, May, 1895—Oct., 1903 .....K1492-1508
Massey's Magazine, vols. 1-3, Jan., 1896—June, 1897 .....K 5528-30
Monthly Review, vols. 1-13, Nov., 1900—Dec., 1903 .....K5595-3607
Natural Science, vols. 10-15, July, 1897—Dec., 1899 .....K 4567-72
New Review, vols. 13-17, July, 1895—Dec., 1897 .....K 4084-88
Nineteenth Century, vols. 49-54, Jan., 1901—Dec., 1903 .....K 1866-71
Outing, vols. 26-38, April, 1895—Sept., 1901 .....K 3960-72
vols. 39-42, Oct., 1901—Sept., 1903 .....K 3975-8
Pageant, 1896 .....E 3386
Pall Mall Magazine, vols. 6-31, May, 1895—Dec., 1903 .....K 5232-57
Photogram, vols. 2-4, June, 1895—Dec., 1897 .....K 2477-9
vols. 5-7, June, 1898—Dec., 1900, 2 parts .....K 2480-85
vols. 8-10, Jan., 1901—Dec., 1903 .....K 2486-8
Popular Astronomy, vols. 2-4, Sept., 1894—Dec., 1903 .....K5397-5406
Popular Science News, vol. 30, Jan.-Dec., 1896 .....K 5732
vols. 35-37, Jan., 1901—Dec., 1903 .....K 5733-5
Quarterly Review, vols. 193-198, Jan., 1901—Oct., 1903 .....K2305-2310
Quiver, 1895, part 2—1896, part 1. K 796-7
1896, part 2—1903, part 2...K 3707-21
Review of Reviews, vols. 12-25, July, 1895—June, 1902, 2 copies K 4849-76
vols. 26-28, July, 1902—Dec., 1903 .....K 4877-9
Revue des Deux Mondes, vols. 163-180, Jan., 1901—Dec., 1903....K 2166-83
St. Nicholas, vols. 22, part 2—vol. 30, part 2, May, 1895—Oct., 1903, 2 copies K4678-4711
School Review, vols. 9-11, Jan., 1900—Dec., 1903 .....K5800-5802
Scientific American. (Building Edition), 2 vols. 19-36, Jan., 1895—Dec., 1903 .....K 5080-97
Scribner's Magazine, vols. 18-34, July, 1895—Dec., 1903, 2 copies K 4616-49

Strand Magazine, vols. 10-26, July 1895—Dec., 1903 .....K 4616-49
Sunday at Home, May, 1895—Oct., 1897 .....K 598-602
Nov., 1897—Oct., 1903 .....K 2077-88
Temple Bar, vols. 105-128, May, 1895—Dec., 1903 .....K1608-1631
Westminster Review, vols. 155-160, Jan., 1901—Dec., 1903 .....K 2202-7
Woman at Home, vols. 1-2, Jan., 1894—Dec., 1894 .....K 5108-9
Vols. 6, 8-15, April, 1899—Sept., 1903, 2 copies .....K 5203-19
Yellow Book, vols. 7-13, Oct., 1895—April, 1897 .....E 3747-53

FICTION

Abbott (C. C.). A colonial wooing, 2 copies .....L 13051-2
When the century was new, 2 copies .....L 14307-8
About. Trente et quarante. Trans. *Lord Newton*, 2 copies.....L15880-81
Ackworth. Beckside lights, 2 copies L 15025-6
Adams (Frederick U.). Kidnapped millionaires, 3 copies .....L 17573-5
Adams (*Mrs.* L.). Colour Sergeant, No. 1. Company, 2 copies...L 14222-3
Adams (Mary). Confessions of a wife, 5 copies L18325-29
Adcock. East End idylls, 2 copies L 14737-8
Adderley. Paul Mercer, 2 copies. L 14798-9
Adye. Queen of the moor, 3 copies L 14362-4
Aide (H.). Elizabeth's pretenders, 3 copies L13220-22
Ainsworth. Crichton, 2 vols.....L 16296-7
Miser's daughter, 2 vols. .....L 16427-8
Rookwood, 2 vols. L15849-50
Tower of London, 2 vols.....L16359-60
Windsor Castle, 2 vols. .....L 15887-8
Akerman and **Hurst.** Triscombe Stone, 3 copies L14928-30
Alden (*Mrs.* G. R.). ("Pansy," *pseud.*). Modern sacrifice, 3 copies L15479-81
Overruled, 3 copies L14380-82
Yesterday framed in to-day, 5 copies .....L 15923-7
Alden (W. L.). Among the freaks, 4 copies .....L 13555-8
Van Wagener's ways, 3 copies..L15010-12
Aldrich (Thomas Bailey). A sea turn and other matters .....L 17394
"Alexander (*Mrs.*"). *pseud., See* [Hector].
"Alien." In golden shackles, 3 copies .....L 14993-5
Allen (F.). Brayhard, 2 copies..L 14032-3
Little green man, 2 copies.....L 13209-10
Allen (Grant). African millionaire, 3 copies L14513-15
Hilda Wade, 2 copies .....L 16768-9
Incidental Bishop, 5 copies.....L14968-72
Miss Cayley's adventures, 5 copies .....L 15993-7
Rosalba, 3 copies .....L 16195-7
Allen (James Lane). Choir invisible, 5 copies .....L 14765-9
Kentucky cardinal, 3 copies...L 15161-3
Mettle of the pasture, 5 copies. L 18805-9
Reign of law, 4 copies .....L 16832-5
Altsheler. Soldier of Manhattan, 2 copies .....L 14705-6
America and the Americans ....L 2737
Amyand (A.). Comrades in arms, 3 copies L12941-43
Annie Swan's Penny Weekly Stories, vol. 1 .....L 15086
Anstey (F.). A Bayard from Bengal, 3 copies .....L 18335-7
Love among the lions, 2 copies.L 3717-18
Statement of Stella Maberley, 2 copies .....L 13847-8
Appleton. François the valet, 5 copies L15979-83
Arnold (E. L.). Lepidus the centurion, 5 copies L17986-90
Story of Ulla, etc., 3 copies ..L 13375-7
Asling. Crowned at Elim, 3 copies L 19095-7
Atherton. Conqueror, 3 copies ..L 18027-9
His fortunate Grace, 2 copies .L14310-11
Mrs. Pendleton's four-in-hand .L 18796
Splendid idle forties, 2 copies..L17279-80
Aubrey. Devil-tree of El-Dorado, 2 copies .....L 13981-2
Bacheller. Darrel of the Blessed Isles, 3 copies .....L 18675-7
D'ri and I, 3 copies .....L 17605-7
Bagot. Donna Diana, 3 copies...L18414-16
Bailey (H. C.). Karl of Erbach, 5 copies L18620-24
Master of Gray, 3 copies .....L 19074-6
My Lady of Orange, 4 copies. L17401-17404
Baker. Cardinal's page, 2 copies. L 15878-9
Gleaming dawn, 3 copies.....L 14589-91
Baldwin (*Mrs.* A.). The story of a marriage, 4 copies L13369-72
Balfour (Andrew). The golden kingdom, 3 copies .....L 18723-5
To arms! 2 copies .....L 15384-5
Balfour (M. C.). Fall of the sparrow, 3 copies .....L 14445-7
Balme. Luck of the four-leaved shamrock, 3 copies .....L 16073-5

Balzac. *See* page 10.
Bangs (John K.). *See* page 10.
Baring-Gould (S.). *See* page 11
Barlow (Jane). *See* page 11
Barnes. A Princetonian, 2 copies. L 14088-9
Barr (Amelia). *See* page 11.
Barr (Robert). *See* page 11.
Barrett (Frank). Breaking the shackles, 3 copies .....L 16732-4
Harding scandal, 3 copies.....L 13664-6
Set of rogues, 5 copies .....L 12924-8
Barrett (Joan). Monte Carlo stories, 3 copies .....L 12997-9
Barrett (Wilson), and **Hichens.** cross, 5 copies .....L 13741-5
Barrett (Wilson), and **Barron.** In old New York, 2 copies L16650-51
Barrett (Wilson), and **Hichens.** Daughters of Babylon, 3 copies L 16204-6
Barrie (J. M.). The little white bird, 5 copies L18382-86
Sentimental Tommy, 7 copies..L13866-72
Tommy and Grizel, 5 copies...L 16095-9
Barron. Manders, 3 copies.....L 16181-3
Zerola of Nazareth .....L 6326
Barrow. Fortunes of war, 2 copies L16670-71
King's rivals, 3 copies .....L 15723-5
Barry (John D.). Mademoiselle Blanche, 2 copies L14230-31
The two standards, 3 copies....L 15864-6
Bartlett. Water tramps .....L 6374
Bates. Martin Brook, 3 copies..L 17492-4
The puritans, 2 copies .....L 15436-7
Baylor. Georgian bungalow, 2 copies .....L 17077-8
[Bayly]. ("Edna Lyall," *pseud.*). Hope the Hermit, 5 copies...L 15524-8
In spite of all, 5 copies .....L 17864-8
Wayfaring men, 7 copies L14716-22
Baynton. Bush studies .....L 17364
Becke (Louis). *See* page 13.
Bell (J. J.). Ethel, 3 copies .....L 18736-8
Mrs. M'Lerie, 3 copies ..L19098-19100
Wee Macgreegor, 5 copies.....L18640-44
Bell (L.). Expatriates, 2 copies. L 16978-9
Little sister to the wilderness, 2 copies L13450-51
Under side of things, 2 copies..L 13181-2
Bellamy. Blindman's world, etc., 2 copies .....L 15432-3
Equality, 5 copies L14397-14401
Benefactress (The), 5 copies..L17699-17703
Bennet. Thyra, 3 copies .....L 17833-5
Bennett. Barnaby Lee, 3 copies..L 18465-7
Benson (B. K.). "Old Squire," 3 copies .....L 18661-3
Benson (E. F.). *See* page 15.
Bentley (E.). Silvio Bartholi, painter .....L 7191
"Bentley." Tales from. Vols. 1-4.L18563-66
Bernstein (Herman). In the gates of Israel, 2 copies L16654-55
Berwick. Philosopher's romance, 2 copies L15339-40
Secret of Saint Florel, 3 copies.L14478-80
Besant (*Sir* Walter). *See* page 15.
Bilse. Little garrison, 3 copies...L 19103-5
Bindloss (Harold). The concession-hunters, 3 copies.....L18449-51
His master purpose, 3 copies...L 18944-6
Mistress of Bonaventure, 3 copies L19030-32
Sower of wheat, 3 copies L17839-41
Birrell (O.). Behind the magic mirror, 3 copies .....L 13705-7
Birt. Castle Czvargas, 3 copies..L 16001-3
Black (C.). Princess Desirée, 2 copies L14113-14
Black (W.). Briseis, 3 copies....L 13562-4
Wild Eelin, 3 copies .....L 15547-9
Blackburn (Douglas). A Burgher Quixote, 2 copies.....L 16755-6
Blackmore. Dariel, 5 copies .....L 14664-8
Slain by the Doones, 3 copies..L 13005-7
Blake (Bass). A lady's honor, 3 copies. .....L 18367-9
[Bland (Edith Nesbit).]. ("Edith Nesbit," *pseud.*).
Literary sense, 3 copies.....L18038-40
Red House, 3 copies .....L 18427-9
Blatchford. Tommy Atkins of the Ramchunders, 2 copies .....L 13201-3
Blind (M.). Tarantella .....L 17501
Blissett. Concert-director, 2 copies L15319-20
Most famous Loba, 2 copies....L17749-50
Blore (Harold). Imperial Light Horseman, 2 copies .....L 16872-3
Blouet. ("Max O'Rell," *pseud.*). Woman and artist, 2 copies..L16711-12
Bloundelle-Burton. *See* page 18.
Blundell (*Mrs.* Francis). *See* Frances.
Bodkin (M. McD.). Lord Edward Fitzgerald .....L 10942
The rebels, 3 copies L16130-32
Shillelagh and shamrock, 3 copies L 18127-9
"Boldrewood (Rolf"), *pseud.*, *See* [Browne, T. A.].
Booth (*Mrs* O.). ("Rita," *pseud.*). *See* Humphreys, Mrs. W. D.
Boothby (Guy). (*See* page 19).
Bottome (Phyllis). Life, the interpreter, 3 copies .....L 18392-4
Bower. Guests of mine host, 3 copies L16808-10
John Thisselton, 2 copies...L17000-17001
Bowles. Amazing lady, 2 copies..L 16337-8
Boyd. The shellback, 3 copies..L 15753-9
Boyle (Virginia). Devil tales, 2 copies .....L 17051-2
Braddon. *See* Maxwell, Mary.
Brady (Cyrus Townsend).
Sir Henry Morgan, buccaneer, 3 copies .....L 19065-7
Southerners, 3 copies .....L 18681-3

Brady (Jasper Ewing). Tales of the telegraph, 2 copies .....L 16343-4
Bray. King's revenge, 4 copies..L 13763-6
Brayshaw. Slum silhouettes, 2 copies .....L 15656-7
Breton. "God Save England!" 3 copies .....L 16107-9
Trespasses of two, 2 copies....L 11553-4
Brodrick. Ananias, 3 copies .....L 15855-7
Broughton. Foes in law, 2 copies.L17214-15
Scylla or Charybdis, 4 copies...L12856-59
[Browne (T. A.)]. ("Rolf Boldrewood," *pseud.*). *See* page 24.
Bryden. An exiled Scot .....L 16129
Buchan. Half-hearted, 2 copies..L 17161-2
Buchanan (Robert). *See* page 25.
Bullen (Frank T.). Deep-sea plunderings .....L 17639
Idylls of the sea, 5 copies...L16099-16103
Sea-wrack, 2 copies.....E 5185-6
Whaleman's wife, 4 copies .....L 18473-6
Bullock. Barrys, 5 copies.....L16249-53
By Thrasna River, 2 copies....L 4388-9
Charmer, 2 copies L14739-40
Irish pastorals, 3 copies.....L17489-91
Ring o' rushes, 2 copies.....L14000-01
Burchett. Parson's lass, 3 copies L18849-51
Burgin (G. B.). *See* page 26.
Burnett. His Grace of Osmonde, 3 copies .....L 14744-6
In connection with the De Willoughby claim, 2 copies .....L 16521-2
Lady of quality, 4 copies.....L13330-33
Making of a Marchioness, 5 copies L17717-21
Methods of Lady Walderhurst, 3 copies L18019-21
Burnett-Smith (*Mrs.*). (*See* page 26).
Burnham. Miss Archer Archer, 2 copies .....L 14301-2
Wise woman, 2 copies.....L 12861-2
Burr (E. F.). Aleph, the Chaldean, 2 copies .....L 14030-31
Burrard. Chronicles of an eminent fossil, 2 copies .....L 13502-3
Butcher (Charles). Armenosa of Egypt, 2 copies .....L 14086-7
Cable (George W.). Bylow Hill, 5 copies L18160-64
Cavalier, 5 copies .....L 17683-7
Strong hearts, 3 copies .....L 15796-8
Cabot. In plain air, 2 copies.....L 14305-6
Cadet. Adventures of a journalist, 2 copies .....L 17173-4
[Caffyn]. ("Iota," *pseud.*). Anne Mauleverer, 2 copies .....L 16394-5
Comedy in spasms, 2 copies....L 12938-9
Cahan. Yekl, a tale of the New York Ghetto, 2 copies.....L 13695-6
Caine (Hall). Christian, 6 copies.L14559-64
Eternal city, 5 copies.....L 17581-5
Calderon. Adventures of Downy V. Green, 3 copies .....L 18567-9
Calkins (Franklin W.). Two wilderness voyages .....L 16889
"Cambridge (Ada"), *pseud.* *See* [Cross, *Mrs.* G. F.]
Cameron (Emily). *See* page 29.
Camp, and **Brooks.** Drives and putts, 2 copies .....L 16276-7
Campbell (H.). Ballantyne, 2 copies L17420-21
Campbell-Praed (*Mrs.*). *See* Praed.
Canavan. Ben Comee, 2 copies..L 16595-6
Capes (Bernard). *See* page 30.
Carey (Rosa N.). *See* page 30.
Carey (Wymond). For the white rose, 2 copies .....L 16642-3
Monsieur Martin, 3 copies.....L 18102-4
Carman (A. R.). Pensionnaires, 3 copies .....L 18993-5
Preparation of Ryerson Embury, 5 copies L16628-32
Carmichael (M.). Life of John William Walshe .....H 4562
Carpenter. Your money or your life, 2 copies .....L 6118-19
Carr-Harris. White Chief of the Ottawa, 3 copies .....L 18996-8
Case. Forward House, 2 copies.L 11547-8
Casgrain. The witch, 2 copies...L 13000-1
Castle (Agnes), and (Egerton). *See* page 31.
Catherwood (Mary H.). Days of Jeanne d'Arc, 2 copies .....L 14638-9
Lazarre, 3 copies .....L 17803-5
Mackinac and lake stories, 2 copies .....L 16345-6
Queen of the swamp, 2 copies.L 6008-9
Cervantes. Don Quixote, 4 vols..L 17901-4
Exemplary novels, 2 vols.....L 17905-6
Chalmers. The renegade, 4 copies. L13057-8, 13152-3
Chambers (Robert W.). *See* page 32.
Chant. Sellcut's manager, 2 copies. L 16392-3
Chesnutt. House behind the cedars, 2 copies .....L 17163-4
Chetwode. John of Strathbourne, 3 copies .....L 15206-8
Chetwynd, and **Wilkins.** John Ellicombe's temptation, 2 copies.L13215-16
Child. A colonial witch .....L 8925
Friend or foe, 2 copies.....L 17053-4
Childers (Erskine). The riddle of the sands .....L 17268
Cholmondeley (Mary). Moth and rust, etc., 5 copies L18558-62
Red pottage, 5 copies .....L 16463-7
Christie (Nimmo). The Black Chanter, 3 copies .....L 18935-7
Church. John Marmaduke, 3 copies L15259-61
Penruddock of the White Lambs, 3 copies .....L 18834-6
Churchill (Winston). Celebrity, 5 copies .....L 14985-9
Richard Carvel, 5 copies L16050-54

Crisis, 4 copies L17378-81
Mr. Keegan's elopement.....L 18741
Churchill (Winston Spencer). Savrola, 4 copies .....L 16634-7
Clark (Charles H.). ("Max Adeler"). Captain Bluitt, 3 copies .....L 17927-9
Clark (F. T.). Mistress of the Ranch, 2 copies .....L 14258-9
Clark (Imogen). God's puppets, 4 copies .....L 17344-7
Clark (Marcus). For the term of his natural life, 2 copies.....L 16878-9
Clark (*Mrs.* S. R. Graham). Cry of the two-thirds, 3 copies.....L 18030-32
Clarke (M.). Stories of Australia in the early days, 2 copies...L 9827-8
Clarke (T. Kingston). Men *v.* devils, 2 copies .....L 16725-6
[Clemens], ("Mark Twain," *pseud.*). A double-barrelled detective story, 5 copies L18136-40
Man that corrupted Hadleyburg etc., 2 copies L15115-16
Personal recollections of Joan of Arc .....L 7412
Tom Sawyer, detective, etc., 2 copies L14118-19
Clifford (Hugh). Bush-whacking, etc., 2 copies .....L 17480-1
Since the beginning, 2 copies...L15622-23
Clifford (*Mrs.* W. K.). Dominant note, etc. .....L 13625
Cloie (Mack). The old orchard, 3 copies L18999-19001
Clouston (J. Storer). Adventures of M. D'Haricot, 3 copies...L18508-10
Duke, 2 copies .....L 17196-7
Our Lady's Inn, 2 copies.....L 18951-2
Cobban (J. Maclaren). *See* page 37.
Coleridge (C.). Tender mercies of the good, 3 copies .....L 12973-5
Winds of Cathrigg, 5 copies...L 17081-5
Coleridge (C.), and **Shipton.** Ravenstone, 2 copies L14130-31
Coleridge (G.), and (M.). Jan van Elsels .....L 17471
Coleridge (M. E.). The fierce dawn, 5 copies .....L 17961-5
Collingwood. Doctor of the Juliet, 3 copies L13976-78
Coloma. Currita, Countess of Albornoz, 2 copies .....L 16746-7
Compton. The inimitable Mrs. Massingham, 4 copies.L16433-4, 17235-7
The wilful way, 3 copies L18690-91
"Connor (Ralph"), *pseud.* *See* [Gordon, Charles].
Conrad (Joseph). *See* page 38.
Cook (George Cram). Roderick Taliaferro, 3 copies L18628-30
Corbett. A business in great waters, 2 copies .....L 12753-4
Corelli (Marie). Boy, 3 copies...L 16826-8
Cornford. Captain Jacobus, 3 copies .....L 12006-8
Master-beggars, 2 copies .....L 14352-3
Sons of adversity, 2 copies.....L 15357-8
Corwin (Charles E.). Onesimus.L 17235
Costello. Master Ardick Buccaneer, 3 copies L13837-39
Cotes (*Mrs.* E.). *See* page 40.
[Couvreur]. Not counting the cost, 4 copies L12807-10
Cox. Courtship and chemicals, 3 copies L15712-15
"Craddock (Charles Egbert"), *pseud.*, *See* [Murfree].
[Craigie (*Mrs.*)]. ("John Oliver Hobbes," *pseud.*). Love and the soul hunters, 3 copies....L18370-72
Herb-moon, 3 copies .....L 13732-4
Robert Orange, 4 copies L16890-93
School for saints, 3 copies.....L 14962-4
Tales about temperaments .....I 1456

Contents:—The worm that God prepared—'Tis an ill flight without wings—A repentance—Prince Toto—Journeys end in lovers meeting.

The vineyard, 5 copies L19186-90
Craik. The half-caste, 2 copies..L14312-13
Cram (Ralph). Black spirits and white, 2 copies .....L 1552-3
Crane (Stephen). Last words, 3 copies .....L 18165-7
Little regiment, 4 copies.....L13937-40
Monster, etc., 2 copies .....L 16510-1
Open boat, etc., 3 copies.....L15211-13
Red badge of courage, 5 copies.L13228-32
Crawford (F. Marion). *See* page 41.
Crawfurd. White feather, etc., 4 copies L13350-53
Creed. Vicar of St. Luke's, 3 copies L17521-23
Cresswick (P.). At the sign of the "Cross Keys," 2 copies.....L 17057-8
Crockett (S. R.). *See* page 42.
Croker (B. M.). *See* page 42.
Croly. Tarry thou till I come, 3 copies L17468-70
Cross (Ethelbert). Fire and frost.L 14335
[Cross (*Mrs.* G. F.)]. ("Ada Cambridge," *pseud.*). A humble enterprise, 3 copies L13690-92
Materfamilias, 3 copies L15158-60
Crottie. Lost land, 2 copies.....L 17183-4
Neighbors, 2 copies .....L 17207-8
Crouch. Senorita Montenar, 2 copies L15148-50
Crowley (Mary C.). Daughter of New France, 2 copies .....L 17422-3
Hieronie of the Strait, 3 copies.L 18133-5
Love thrives in war, 3 copies.L18698-18700
Crowninshield. Latitude 19°, 2 copies L15610-11
Where the trade-wind blows, 2 copies .....L 15067-8
Cudlip. Dick Rivers, 3 copies....L 14953-5
Four women in the case, 4 copies L19798-13801

Siren's web, 2 copies .....L 16587-8
Cunningham. The Heriots, 2 copies .....L 15392-3
Curtin (Jeremiah). The Pharaoh and the priest, 2 copies.....L 16856-7
Curtis (A. C.). A new Trafalgar, 3 copies .....L 18107-9
Dahing. God's lad, 2 copies....L 17216-7
Dan. Felicitas, 2 copies.....L 19101-2
Dale. Dwellers in Gotham.....L 8967
Peril of a lie, 2 copies.....L 16622-3
Daly. Adventures of Roger L'Estrange, 2 copies .....L 14075-6
Daudet (E.). Rafael, 2 copies...L 14038-9
Davenport. By the ramports of Jezreel, 5 copies .....L 18535-9
David Lyall's love story, 3 copies.L14959-61
Davidson (Lilias C.). The theft of a heart, 3 copies.....L17919-21
Davis (M. E. M.). Elephant's track, etc., 2 copies.....L13999-14000
Wire cutters, 2 copies L15099-15100
Davis (Rebecca). Doctor Warrick's daughters, 2 copies .....L 13300-1
Francis Waldeaux, 2 copies....L 14053-4
Davis (Richard Harding). Bar sinister, 2 copies L18014-15
Captain Macklin, 5 copies.....L 18341-5
King's jackal, 5 copies.....L15217-21
Soldiers of fortune, 3 copies...L 14372-4
Davis (W.). Belshazzar, 3 copies.L18208-10
"God wills it," 3 copies.....L17800-17802
Dawe. Captain Castle, 2 copies.L14389-90
Emu's head, 2 copies.....L 13553-4
The Mandarin, 3 copies.....L16009-11
Voyage of the Pulo Way, 2 copies L14389-90
Emu's head, 2 copies.....L 13553-4
The Mandarin, 3 copies.....L16009-11
Voyage of the Pulo Way, 2 copies .....L 16304-5
Dawson (A. J.). In the Bight of Benin, 2 copies .....L 14345-6
Dawson (W. J.). Judith Boldero, 3 copies .....L 16033-5
London idylls .....L 10726
Story of Hannah .....L 7914
Deland. Alan Ransford, 2 copies.L 14682-3
In the old Herrick House, etc., 2 copies .....L 14203-4
Oakleigh, 2 copies .....L 13104-5
De La Pasture. Adam Grigson, 3 copies .....L 16473-5
Catherine of Calais, 5 copies...L17558-62
Deborah of Tod's, 5 copies....L15015-19
De Windt. True tales of travel and adventure, 2 copies .....L 16076-7
Dickens (Mary A.). Prisoners of silence, 2 copies .....L 13121-2
Dickinson (Evelyn). Hearts importunate, 2 copies.....L16811-12
Dickson (E.). My Bagdad, 2 copies .....L 13935-6
Dickson (Harris). The siege of Lady Resolute, 5 copies L18146-50
Dix. Deacon Bradbury, 2 copies.L 16707-8
Hugh Gwyeth, 3 copies.....L 15807-9
Dixon (C.). Fifteen hundred miles an hour, 2 copies L13312-13
Doffed coronet (A). .....H 4650
Donovan (Dick). Mystery of Jamaica Terrace, 3 copies...L 13281-3
Records of Vincent Trill 3 copies .....L 15703-5
Riddles read, 3 copies .....L 13674-6
Dougall. Dozen ways of love, 5 copies L14408-72
Madonna of a day, 2 copies....L 13054-5
Mormon prophet, 5 copies....L 15802-6
Question of faith, 2 copies.....L 13003-4
Douglas (Amanda M.). Sherburne House, 2 copies.....L 13688-9
Sherburne romance, 2 copies..L 13954-5
Douglas (George). House with the green shutters, 3 copies..L17911-13
Douglas (Theo.). Bride elect, 4 copies .....L 13783-6
Legacy of hate, 2 copies.....L16361-62
Nemo, 2 copies .....L 16723-4
Dowie. Crook of the bough, 3 copies L15378-80
Dowson, and **Moore.** Adrian Rome, 2 copies .....L 16332-3
Doyle (A. Conan). *See* page 52.
Doyle (*Dr.* C. W.). Shadow of Quong Lung, 2 copies L15170-80
Taming of the jungle, 2 copies.L 15482-3
Drummond (Hamilton). Beaufoy romances, 3 copies L18211-13
Dudeney. Hagar of Homerton, 3 copies .....L 16122-4
Men of Marlowe's, 2 copies.L17099-17100
Robin Brilliant, 3 copies.....L 18860-8
Third floor, 2 copies .....L 17277-8
Dumas (Alex.). Ascanio, 2 vols.L 13185-6
Black, the story of a dog.....L 13188
Tales of the Caucasus: the Ball of Snow, and Sultanette .....L 13187
War of women, 2 vols.....L 13183-4
Du Maurier. The Martian, 5 copies L14506-10
Dunbar. Folks from Dixie, 3 copies L 15034-6
Uncalled, 2 copies L15516-17
Duncan (Norman). The way of the sea, 3 copies L18011-13
Dunderdale. Book of the bush, 2 copies .....L 15605-6
Dunn (Martha Baker). Memory Street, 3 copies .....L 17602-4
Dyson (Edward). The gold-stealers, 5 copies L17941-45
Earle (Mary T.). Man who worked for Collister, 2 copies .....L 15467-8
Eastwick. Rubies of Rajmar, 2 copies .....L 12900-1
Ebers (George). Arachne, 2 vols., 2 copies .....L 15166-9
Barbara Blomberg, 2 vols., 2 copies L13637-40
In the blue pike, 2 copies ....L 12852-3

King and Queen of Mollebusch. L 10415
Eddy. Winifred and the stockbroker, 3 copies L18408-10
Edwards. Snazelleparilla, 2 copies. L 15386-7
Egan. From the land of St. Laurence .....F 2772
"Egerton (George") Wheel of God, 3 copies .....L 15500-2
Embree. Dream of a throne, 2 copies .....L 16744-5
End of the beginning, 2 copies..L 13835-6
Ephtaliotis (Argyris). Tales from the isles of Greece .....L 14309
Esler. The way they loved at Grimpat, 2 copies .....L 13436-7
Everett-Green. In Taunton Town, 2 copies .....L 12947-8
Ewell (Alice M.). White guard to Satan, 2 copies .....L 17137-8
Eyre-Todd. Anne of Argyle, 2 copies .....L 13165-6
Falkner. Lost Stradivarius, 4 copies .....L 13292-5
Moonfleet, 3 copies L15830-32
Farjeon. Betrayal of John Fordham, 4 copies .....L 13793-6
Samuel Boyd of Catchpole Square, 5 copies L16139-43
Farmer. The Grenadier, 3 copies. L15370-72
Farquhar (Anna). The devil's plough, 3 copies L17311-13
Farrar (F. W.). Gathering clouds, 5 copies .....L 12224-8
Farrer (J. A.). Great Noodleshire election .....L 17482
"Fato Profugus." White olive, etc., 2 copies .....L 16207-8
Felkin (Ellen T.). (*née* Fowler). Double thread, 3 copies L15011-13
Farringdons, 4 copies L16719-22
Fuel of fire, 5 copies .....L 18433-7
Place and power, 5 copies..L18900-18904
Sirius, 2 copies .....L 17376-7
Fenn (George Manville). *See* page 60.
Ferrier. Inheritance, 2 vols.....L 16585-6
Marriage, 2 vols. .....L 16571-2
Field (E. M.). Denis, 2 copies. L 13777-8
Fielding. The southern light, 2 copies L13159-60
Findlater. Betty Musgrave, 3 copies L16198-16200
Green graves of Balgowrie, 2 copies .....L 13551-2
Rachel, 3 copies L15700-92
Finnemore (John). Lover fugitives, 5 copies .....L 17022-6
Red men of the dusk, 2 copies. L16541-42
Fisher (George P.). Out of the woods, 2 copies .....L 13864-5
(*Ed.*). By creek and gully.....L 8970
Fitzpatrick. Outspan, 2 copies...L 14553-4
Fletcher (J. S.). Bonds of steel, 3 copies .....L 17887-9
Builders, 3 copies .....L 14752-4
Mistress Spitfire, 2 copies.....L 14155-6
Paths of the prudent, 3 copies. L 16085-7
Where highways cross, 2 copies. L 13394-5
Flower (Elliott). Policeman Flynn, 3 copies .....L 18176-8
Spoilsmen, 3 copies L18625-27
Flowerdew (Herbert). The realist, 2 copies .....L 16656-7
Flynt (Josiah). The rise of Ruderick Clowd, 3 copies....L 18664-6
Fogazzaro. Malombra .....L 6947
Forbes (Athol). Cassock and comedy, 2 copies .....L 15151-2
Forbes (*Hon. Mrs.* Walter). A gentleman, 3 copies .....L 17101-3
Ford (George). 'Postle Farm, 3 copies .....L 16104-6
Ford (Paul Leicester). Janice Meredith, 5 copies .....L 16415-9
Story of an untold love, 3 copies L 15976-8
Tattle-tales of Cupid, 3 copies. L 15607-9
Wanted—a chaperon, 3 copies. L18316-18
Wanted, a matchmaker, 2 copies L 17087-8
Ford (Sewell). Horses nine, 2 copies .....L 18877-8
Forman (Justus Miles). The garden of lies, 3 copies.....L 18573-5
Journeys end, 3 copies L18617-19
Forrest. The extraordinary islanders, 2 copies L17259-60
Forsyth. Making of Mary, 2 copies. L 12902-3
Fowler (Edith Henrietta). A corner of the west, 2 copies. L 16674-5
Fowler (Ellen T.). *See* Felkin.
Francis (F.). Wild Rose, 2 copies L 13127-8
Francis (M. E.). *See* page 65.
Fraser (Hugh). The stolen emperor, 3 copies.....L 18947-9
Fraser (*Mrs.* Hugh). Chapter of accidents, 3 copies .....L 14923-5
Looms of time, 3 copies.....L15330-32
Palladia, 3 copies L14120-22
Fraser (W. A.). Blood lilies, 5 copies .....L 18982-6
Eye of a god, 5 copies.....L 15474-8
Mooswa and others, 3 copies..L17015-17
The outcasts, 3 copies.....L17714-16
Thoroughbreds, 5 copies L18480-84
Frazer (R. W.). Silent gods and sun-steeped lands .....L 6310
Frechette (Louis). Christmas in French Canada, 2 copies ....L 15103-4
Frederic. Gloria Mundi, 5 copies. L 15674-8
March hares, 2 copies .....L 13602-3
Freeland (H.). Trelawny, 3 copies L 19121-3
Freeland (*Rev.* John). Clement of Rome, etc. .....L 10190
Freeman (J. M.). Monsigny, 3 copies .....L 19071-3

Freeman (Mary E. Wilkins). *See* page 66.
[French (Alice)]. ("Octave Thanet," *pseud.*). Missionary sheriff, 2 copies .....L 14303-4
French (Allen). The colonials, 3 copies .....L 18073-5
Freshfield. Wrothams of Wrotham Court, 2 copies L14749-50
Friedman. The autobiography of a beggar, 2 copies .....L 16692-3
Frith (W.). In search of quiet, 2 copies .....L 13324-5
Sack of Monte Carlo. 2 copies.L 14333-4
Fry. Janet Delille, 2 vols., 2 copies L15958-61
Shreds and patches, 2 copies...L 15962-3
Fryers. Pauper millionaire, 3 copies .....L 16055-7
Fuller (Henry B.). Last refuge, 2 copies .....L 17055-6
Fuller (Hulbert). Vivian of Virginia, 3 copies L16619-21

G. (G.). New sporting stories, 2 copies .....L 13486-7
Galbraith. In the new capital, 2 copies .....L 15204-5
Galdemar. Robespierre, 2 copies.L16429-30
Galdos. Doña Perfecta .....L 6429
Galt (John). Entail 2 vols.....L12760-61
Provost and last of the Lairds, 2 vols. .....L 12762-3
Sir Andrew Wylie of that ilk, 2 copies .....L 12758-9
Garland. Spirit of Sweetwater, 2 copies .....L 15172-3
Gardenhire. Lux crucis, 3 copies.L19115-17
Garnett. Petersburg tales, 2 copies L 16073-4
Gaunt. Deadman's, 3 copies.... 15624-6
Moving finger, 2 copies 3015-16
Gerard (Dorothea). Forgotten sin, 5 copies .....L 15045-9
Miss Providence, copies.....L 14872-4
Spotless reputation 5 copies...L 14265-9
Things that have happened, 3 copies L16088-90
Wrong man, 2 copies .....L 13207-8
Gerard (E.). A foreigner.....L 7097
Cibbon (C.). Margaret Carmichael, 3 copies .....L 13822-4
Gibson (Charles Donnel). My lady and Allan Darke, 2 copies...L 16593-4
"Gift (Theo"), *pseud. See* [Boulger].
Gilkes (A. H.). Kallistratus, 2 copies .....L 14456-7
Gilliat. In Lincoln Green, 2 copies L 14861-2
Gillman (H.). Hassan, 2 copies.L 13753-4
Gilman (Bradley). Parsonage porch, 2 copies L16750-51
Ronald Carnaquay, 2 copies....L 16404-5
Gissing (Alexander). Secret of the North Sea, 2 copies .....L 16948-9
Gissing (George). *See* page 70.

Gladstone (L.). *See* page 70.
Glanville. Golden rock, 3 copies.L 13156-8
Kloof bride, 3 copies L15089-91
Kloof yarns, 2 copies.....L13679-80
Tales from the Veld, 2 copies.L 14796-7
Glyn. Pearl of the realm, 5 copies. L14237-8, 14486-8
Godfrey (Hal). Rejuvenation of Miss Semaphore, 2 copies...L 15721-2
Goodloe (Carter). Calvert of Strathore, 5 copies L18586-90
College girls .....L 12956
Goodwin. Flint, 2 copies .....L 3685-6
Head of a hundred .....L 6789
Sir Christopher, 2 copies.....L 17424-5
White aprons, 2 copies .....L 13546-7
[Gordon (C.)]. ("Ralph Connor," *pseud.*). Black Rock, 3 copies.L15560-62
Glengarry school days, 5 copies. L18490-94
Man from Glengarry, 5 copies.L17757-61
Sky pilot, 2 copies .....L 16460-1
Gordon (G.). Nootka, 2 copies..L 3739-40
Gordon-Stables. *See* Stables.
Goss (Charles F.). Loom of life, 5 copies L18460-64
Redemption of David Corson, 2 copies .....L 16803-4
Gould. His last plunge, 2 copies.L 17395-6
Grace (Alfred A.). Tales of a dying race, 3 copies .....L 18124-6
Graham (J. W.). Harlow of Sendle, 2 copies .....L 17457-8
Graham (P. A.). Red Scaur, 2 copies L14172-73
Graham (R. B. C.). The Ipané, 2 copies E4375, 4546
Grand (Sarah). Babs the Impossible, 4 copies L17320-23
Grant (Charles). Stories of Naples and the Camorra, 2 copies...L14229-21
Grant (James). Derval Hampton.L 13297
Dulcie Carlyon .....L 13296
Morley Ashton .....L 13298
Playing with fire .....L 13299
Grant (Robert). Unleavened bread, 3 copies .....L 16844-6
Gras (F.). Reds of the Midi....L 12851
The terror, 3 copies L15529-31
White terror, 2 copies .....L 16282-3
"Gray (Maxwell"), *pseud. See* [Tuttiett].
Green (Anna K.). The filigree ball, 3 copies L18717-19
Greene (Sarah P. M.). Flood-tide, 3 copies .....L 17646-8
Stuart and bamboo, 2 copies..L14680-81
Grier (Sydney C). *See* page 75.
Griffith (George). *See* page 75.
Griffiths (*Major* Arthur). *See* page 75.
Grogan (Walter E.). The King's sceptre, 3 copies .....L 18182-4
Groome. Kriegspiel, 2 copies....L 13644-5
Gwynn (Stephen). John Maxwell's marriage, 3 copies .....L 18953-5

The old knowledge, 3 copies..L 18057-9
Gwynne (Paul). The pagan at the shrine, 3 copies .....L 18631-3

H. (M. C.). The Knight of Snowdon, 2 copies L16813-14
Haggard (*Lt.-Col.* Andrew). A Canadian girl, 3 copies L19150-52
Haggard (H. Rider). *See* page 76.
Haggard side .....L 17125
Hale (E. E.). Susan's escort and others, 2 copies .....L 14504-5
Hales (A. G.). Driscoll, king of scouts, 2 copies .....L 17463-4
The viking strain, 2 copies....L17416-17
Hall (Bradnock). Fish-tails, etc.L 14300
Hall (Ruth). Black gown, 2 copies L16969-70
Hamblen. General-manager's story, 2 copies .....L 15245-6
We win, 2 copies .....L 15101-2
Yarn of a Bucko mate, 2 copies.L 16321-2
Hamilton (*Lord* Ernest). Outlaws of the Marches, 2 copies....L14830-31
Hamilton (Lilias). Vizier's daughter, 2 copies .....L 17167-8
Hamilton (M.). Freedom of Henry Meredyth, 3 copies...L14770-72
McLeod of the Camerons, 3 copies .....L 14192-4
Harcourt. Janetha's venture 2 copies .....L 16581-2
Harding. Jack Stapleton, 2 copies L14020-21
Hare (C.). Down the village street, 2 copies .....L 13163-4
Harland (*Henry*). Cardinal's snuff-box .....L 17182
Lady paramount, 5 copies L18087-91
My friend Prospero, 5 copies...L19158-62
Harraden. Fowler, 5 copies.....L 15942-6
Hilda Strafford, 2 copies .....L 13444-5
Katharine Frensham, 5 copies.L 19025-9
Harris (Joel C.). Gabriel Tolliver, 3 copies L18528-30
Sister Jane, 2 copies.....L 13737-8
Harrison (*Mrs.* Burton). Triple entanglement, 3 copies L15709-11
Harrison (*Mrs.* S. F.). Forest of Bourg-Marie, 5 copies L15586-90
[Harrison (Mary St. Leger)] ("Lucas Malet," *pseud.*). Carissima, 5 copies L14068-72
Gateless barrier, 5 copies L16050-63
Harte (Bret). *See* page 79.
Hatton (Joseph). When Greek meets Greek, 2 copies .....L 5358-9
When rogues fall out, 3 copies.L16316-18
[Hawkins]. ("Anthony Hope," *pseud.*). *See* page 80.
Hawthorne (Julian). A fool of nature, 2 copies .....L 6004-5
Hayes (Frederick). Kent squire, 2 copies L16788-89
[Hayes (Kate)]. Prairie pot-pourri, 2 copies .....L 12800-1
Hazelton. Mistress Nell, 3 copies.L 17397-9
Heaven (Louise Palmer). An idol of bronze, 3 copies.....L 17783-5
[Hector (Annie Alexander)]. *See* page 81.
Hegan (Alice). *See* Rice (Alice Hegan).
Henham (Ernest G.). Bonanza, 3 copies L17413-15
Menotah, 2 copies .....L 14703-4
Plowshare and the sword, 5 copies L18977-81
Hennessey. An Australian bush track, 2 copies .....L 14005-6
Wynnum, 3 copies L13713-15
Henniker. In scarlet and grey, and the Spectre of the real, 2 copies L 13600-1
Henry (Alfred H.). By order of the prophet .....L 16843
Henry (Arthur). An island cabin.L 17824
Henshaw (Julia W.). Why not sweetheart? 5 copies L17709-13
Henty. Colonel Thorndyke's secret, 5 copies L15029-33
Lost heir, 4 copies .....L 16552-5
Queen's Cup, 4 copies .....L 15272-5
Woman of the Commune, 4 copies L13082-85
Heron. Tammer's duel, 3 copies.L 16064-6
Hervey. Amyas Egerton, 2 copies L 13901-2
Hewlett. Forest lovers, 3 copies.L 15342-4
Life and death of Richard Yea-and-Nay, 3 copies .....L 17122-4
Little novels of Italy, 3 copies.L16420-22
New Canterbury Tales, 5 copies L17678-82
Hichens (Robert). Londoners, 3 copies .....L 14996-8
Hickman. The sacrifice of the *Shannon*, 3 copies L18750-52
High treason, a romance of the days of George the Second, 3 copies L18116-18
Hill (Frederick T.). The minority, 3 copies .....L 18202-4
Hill (Headon). *See* page 84.
Hillary. The blue flag, 2 copies.L 15602-3
Hinkson (H. A.). When love is kind, 3 copies.....L 15852-4
Hinkson (Katharine), (*née* Tynan). She walks in beauty, 2 copies.L 16525 6
Way of a maid, 2 copies.....L13217-18
Hird (Frank). King Fritz's A.D.C., 5 copies L17966-70
"Hobbes (John Oliver"), *pseud.*, *See* Craigie.
Hockliffe. Refiner's fire, 4 copies, L15640-42, 15753
Hocking (Joseph). *See* page 86.
Hocking (Silas K.). *See* page 86.
Hodder (Alfred). Fight for the city, 3 copies .....L 18802-4
Holland (Clive). Marcelle of the Latin Quarter, 2 copies .....L 16757-8

Seed of the poppy .....L 16081
Holley. Samantha in Europe...L 9810
Homer. Hernani the Jew, 2 copies L14870-71
Honor Ormthwaite, 2 copies....L 13686-7
Hooker (Le Roy). Baldoon, 2 copies .....L 16347-8
Hooper. Singer of Marly, 2 copies. L 14827-8
"Hope (Anthony"), *pseud.* *See* [Hawkins].
Hope (Graham). My Lord Winchenden, 5 copies .....L 18233-7
The triumph of Count Ostermann, 3 copies .....L 18732-4
Hopkins (Herbert M.). The fighting bishop, 3 copies L18190-92
The torch, 3 copies L19118-20
Hopkins (Tighe). Lady Bonnie's experiment .....L 12838
Hornung (E. W.). *See* page 88.
Horsley. Stonewall's scout, 2 copies L14018-19
Hotchkiss (Chauncey). Strength of the weak, 3 copies L18070-72
Hough (Emerson). Mississippi bubble, 3 copies .....L 18196-8
Girl at the Halfway House, 2 copies .....L 16884-5
Howarth. Jan: an Afrikander, 2 copies L14911-12
Howells (W. D.). *See* page 89.
Hoyt (E.). The misdemeanors of Nancy, 3 copies .....L 18726-8
Hume (Fergus), *See* page 90
Humphreys (*Mrs.* W. D.). ("Rita," *pseud.*). Joan and Mrs. Carr. 3 copies L13548-50
Vignettes, 4 copies L13788-91
Woman in it, 3 copies .....L 13172-4
Hungerford. Coming of Chloe, 3 copies L14289-91
Lonely girl, 5 copies.....L12879-83
Point of conscience, 5 copies..L14347-51
Professor's experiment, 2 copies.L 12976-7
Tug of war, 4 copies .....L 12796-9
Hunt (Violet). A hard woman, 2 copies .....L 12234-5
Unkist, unkind, 2 copies .....L 14885-6
Hunter (A. T.). Stories told out of lodge, 2 copies .....L 15164-5
Hunter (P. Hay). James Inwick, 2 copies .....L 13328-9
Huntly. Our code of honour, 3 copies .....L 15964-6
Hutcheson. Crown and anchor, 4 copies .....L 13875-8
Pirate junk, 3 copies L14212-14
Hutchinson (Horace G.). A friend of Nelson, 5 copies .....L 18185-9
Hutchinson (J. R.). 'Way down east, 2 copies L14079-80
Hutten (*Baroness* von). Marr'd in making, 3 copies .....L 17791-3
Our Lady of the Beeches, 2 copies L16519-20

Huysmans. The Cathedral .....L 8949
Hyne (C. J. Cutcliffe). *See* page 91.

"Iota." *See* [Caffyn].
Irwin. Man of honour, 3 copies.L 14494-6
Isham (Frederic S.). The strollers, 3 copies .....L 18193-5

Jack (A. L.). The little organist of St. Jerome, 2 copies .....L 16778-9
Jacob (Violet). The sheep-stealers, 4 copies L17448, 18300-18302
Jacobs (W. W.). *See* page 94.
James (Henry). *See* page 94.
Jane. Ever Mohun, 5 copies.....L 17553-7
Janvier. In the Sargasso Sea, 2 copies L15390-91
Jebb (*Mrs.* G.). Some unconventional people, 2 copies .....L 14036-7
Jefferies (Richard). Early fiction.L 17290
Jepson. The dictator's daughter, 3 copies L18379-81
Jepson, and **Beames.** On the edge of the empire, 3 copies .....L 16067-9
Jerningham. Monsieur Paulot ...L 7418
Jerome. Observations of Henry, 2 copies .....L 17342-3
Paul Kelver, 3 copies .....L 18294-6
Second thoughts of an idle fellow, 3 copies .....L 15456-8
Sketches in lavender, blue and green, 2 copies .....L 14383-4
Three men on wheels, 2 copies.L 16736-7
Jewett. Country of the pointed firs, 2 copies L13849-50
Life of Nancy, 2 copies.....L 12984-5
The Tory lover, 2 copies.....L 17356-7
Jocelyn. Only a flirt, 2 copies...L 14606-7
John. Night-Hawk, 3 copies.....L 17483-5
Johnson. King's henchman, 2 copies .....L 15065-6
Johnston (Henry). Doctor Congalton's legacy, 2 copies .....L 5778-9
Johnston (Mary L.). Audrey, 5 copies .....L 17882-6
Prisoners of hope, 5 copies. L15438-9, 15692-4
Sir Mortimer, 5 copies .....L 19153-7
To have and to hold, 5 copies. L16598-9, 16679-81
Jokai (Maurus). *See* page 97.
Jones. Bubbles we buy, 2 copies.L 16666-7

Keary. The journalist, 3 copies..L 15575-7
Keays. Little lords of creation, 2 copies L16980-81
[Keats (Gwendoline)], ("Zack," *pseud.*). Dunstable Weir, 3 copies .....L 17722-4
Life is life, etc., 2 copies.....L 15388-9
Roman road, 2 copies .....L 18791-2
White cottage, 3 copies L17188-90
[Keddie]. Kincaid's widow, 2 copies .....L 13492-3
Lady Jean's son, 2 copies.....L 14224-5
Miss Nanse, 2 copies L15969-70
Mrs. Carmichael's goddesses,

3 copies L15426-28
Keightley (S. R.). Cavaliers
2 copies .....L 13544-5
Heronford, 2 copies .....L 16367-8
Last recruit of Clare's, 2 copies.L 14201-2
Man of millions, 5 copies.....L17956-60
Silver cross, 3 copies L15890-92
Kelly (Florence F.). With hoops of steel .....L 17158
Kempster. The mark, 3 copies...L 19046-8
Kennard. Fooled by a woman, 4 copies .....L 12895-8
Right sort, 3 copies .....L 14832-4
Riverside romance, 3 copies...L 13406-8
Kennedy. Joscelyn Cheshire, 4 copies L17370-73
Kenyon (Orr). Amor Victor, 3 copies .....L 18151-3
Kester. Tales of the real gypsy..L 8932
"Kim Bilir." As it was in the fifties .....L 13728
King (K. Douglas). Bitter vintage, 3 copies .....L 16537-9
Father Hilarion, 3 copies L14669-71
Kingsley (Charles). Hereward, the the last of the English.....L 4620
Kingsley (Florence Morse). Cross triumphant, 3 copies L15914-16
Paul, a herald of the cross, 2 copies .....L 14243-4
Prisoners of the sea, 5 copies...L 14723-7
Stephen, a soldier of the cross, 3 copies L13459, 13461-2
Titus, a comrade of the cross, 4 copies L13464, 13466-8
Kingsley (Henry). Mademoiselle Mathilde, 2 copies .....L 17453-4
Kinross. Early stars, 3 copies...L 17542-4
Fearsome island. .....L 13606
Game of consequences, 2 copies.L13140-41
Kipling (Rudyard). *See* page 100.
Kirk (Ellen Olney). Our Lady Vanity, 2 copies L17439-40
Revolt of a daughter, 2 copies..L 14321-2

Lagerlöf. Story of Gösta Berling, 2 copies .....L 16308-9
Lambert. President of Boravia, 3 copies .....L 15867-9
Lancefield. Tim and Mrs. Tim...L 12117
Lander. "Satellite's stowaway, 2 copies L16214-15
Lang (Andrew). The disentanglers, 4 copies L18531-34
Monk of Fife, 3 copies...L12709, 13053-4
Lauder. Wolfe of Badenoch .....L 15604
Laut (A. C.). Heralds of empire, 5 copies L17914-18
Lords of the North, 3 copies...L 17231-3
Lawless. Traits and confidences, 3 copies L14937-39
Lawson (Henry). Joe Wilson and his mates, 2 copies .....L 17244-5
While the Billy boils, 2 copies.L 14557-8
Le Breton. Mis'ess Joy, 2 copies.L 16927-8
Lee (Albert). Gentleman pensioner, 2 copies .....L 16727-8
Lee (Charles). Paul Carah, Cornishman, 5 copies.....L16036-40
Le Fanu. Cock and anchor, 2 copies L13070-71
Le Feuvre. A daughter of the sea, 3 copies .....L 18846-8
Heather's mistress, 3 copies....L 17661-3
The making of a woman, 3 copies L19089-91
Lefèvre (Edwin). Wall Street stories, 3 copies L17780-82
LeGallienne. Young lives .....E 4392
Leighton (M. C.). Napoleon of the press .....L 17175
Leighton (M. C.), and (Robt.). Michael Dred, detective, 5 copies L15839-43
Convict "99," 2 copies .....L 15153-4
Le Queux (Wm.). *See* page 106.
Lever. Gerald Fitzgerald, 2 copies . L 16125-6
Levett-Yeats. Chevalier d'Auriac, 5 copies L14537-41
The Lord Protector, 5 copies..L18417-21
The traitor's way, 5 copies.....L17767-71
Lewis. Wolfville, 3 copies.....L14900-92
Leyken (Nicholas A.). Where the oranges grow, 2 copies L17218-19
Leys. Suburban vendetta, 2 copies L 17075-6
Lighthall. False chevalier, 2 copies L 15396-7
Linden (A.). "Gold," a Dutch-Indian story, 2 copies .....L 13993-4
Lindsay (Harry). Jacobite, 3 copies L15360-62
Methodist idylls, 2 copies .....L 14662-3
Lindsay (Mayne). Whirligig, 2 copies .....L 17472-3
Lindsey (Wm.). Cinder-path tales, 2 copies .....L 14056-7
Linn. Chameleon, 5 copies.....L 18645-9
Lizars (R.), and (K. M.). Committed to his charge, 2 copies.L17269-70
Lloyd (John U.). Etidorpha ....L 9811
Stringtown on the Pike, 2 copies L 17143-4
Warwick of the Knobs, 5 copies.L17629-33
Lloyd (Wallace). Bergen Worth, 3 copies .....L 17741-3
Lloyd (W.). Houses of glass, 2 copies L16319-20
London (Jack). Call of the wild, 3 copies .....L 18905-7
Children of the frost, 3 copies..L 18364-6
Lorimer (George C.). The master of millions, 3 copies L18828-30
Lorimer (Norma). Sweet disorder, 3 copies L13419-21
Lowis. Treasury-officer's wooing, 3 copies .....L 16154-6
Lucas (St. John). The vintage of dreams .....E 4518
Ludlow. Deborah, 3 copies.....L 17836-8

Lummis (C. F.). Gold Fish of Gran Chimú .....L 7452
"Lyall (David"), *pseud.* *See* [Gladstone (L.)].
Lyman. Trail of the Grand Seigneur, 3 copies L18678-80
Lynch (L.). No proof, 2 copies..L 12988-9
Unseen hand, 3 copies L15818-20
Lysaght. One of the Grenville's, 3 copies .....L 15827-9
Maartens. Dorothea, 5 copies....L19176-80
Her memory, 5 copies .....L 15503-7
Some women I have known, 3 copies .....L 17735-7
Mabie. Norse stories.....L 17136
"Mac." Leadin' road to Donegal, 2 copies .....L 13167-8
Mac (J.). Little Indabas. (Overseas Library) .....E 4556
McAlister. Clipped wings, 2 copies L15489-90
McCarthy (Justin). Mononia, 2 copies .....L 17433-4
Riddle ring, 4 copies .....L 13574-7
McCarthy (Justin H.). A London legend, 2 copies .....L 13284-5
McChesney. Rupert, by the grace of God, 3 copies L16340-42
McCook. Latimers, 2 copies.....L 15087-8
McCutcheon (George Barr). Castle Craneycrow, 5 copies L18279-83
Graustark, 3 copies .....L 17655-7
The Sherrods, 3 copies L18879-81
MacDonald (Flora). Mary Melville, 2 copies L17210-11
Macdonald (George). Lilith, 2 copies L12920-21
Salted with fire, 6 copies L14547-52
Macdonald (N. A.). For stark love and kindness, 2 copies.....L 14034-5
Macdonald (Ronald). Sword of the King, 2 copies L16839-40
McDonell. Diane of Ville Marie, 3 copies L15688-90
Macfarlane (Charles). The camp of refuge .....L 17224
MacGrath (Harold). Arms and the woman, 3 copies.....L18016-18
Grey cloak, 3 copies .....L 18747-9
Puppet crown, 3 copies L17658-60
MacGregor (Hector). The Souter's lamp, 3 copies .....L 18941-3
Machray. Grace O'Malley, 3 copies L 15381-3
Sir Hector, 3 copies .....L 17806-8
M'Ilroy. Auld meetin'-hoose green L 14437
McIlwraith. Curious career of Roderick Campbell, 4 copies. L17178-81
Mackie. Prodigal's brother, 5 copies L16209-13
They that sit in darkness, 2 copies .....L 14375-6
"Maclaren (Ian"), *pseud.* *See* [Watson, John].
Maclean (N.). Dwellers in the mist, 2 copies .....L 16784-5
McLennan. In old France and new, 2 copies .....L 16506-7
Spanish John, 3 copies..L14840-41, 14844
McLennan, and **McIlwraith.** Span o' life, 5 copies L15810-14
Macleod (Fiona). *See* page 115.
McManus (L.). Lally of the Brigade, 2 copies .....L 16242-3
MacManus (Seumas). Bewitched fiddle, etc., 2 copies .....L 16297-8
In chimney corners, 2 copies...L 16423-4
Through the turf smoke, 2 copies L 15177-8
MacNaughton. Selah Harrison, 3 copies .....L 15836-8
Magee (Knox). Mark Everard, 5 copies .....L 17634-8
Magnay. Pride of life, 3 copies...L 15824-6
Magruder. The violet, 2 copies..L13716-17
Magwood. Pine Lake, 3 copies.L17498-17500
Maitland. Priors Roothing, 3 copies .....L 19057-9
"Malcolm." The dear old farm..L 9823
"Malet (Lucas"), *pseud.* *See* (Harrison, Mary).
Mallock. Heart of life, 2 copies..L12922-23
The individualist, 3 copies.....L16160-62
Mann. Susannah, 2 copies.....L 3537-8
Manning. Cherry and Violet.....L 7739
Colloquies of Richard Osborne.L 10509
Household of Sir Thos. More..L 11137
Maiden and married life of Mary Powell .....L 14055
Old Chelsea bun shop .....L 16508
March. Between the dark and the daylight, 4 copies .....L 18246-9
Marchmont (Arthur W.). *See* page 117.
Margueritte. Disaster, 3 copies..L 15073-5
Marnan (Basil). A daughter of the veldt, 2 copies L17449-50
Marquis (T. G.). Marguerite de Roberval, 3 copies .....L 15875-7
Marriott. Column, 2 copies.....L17430-31
Love with honour, 3 copies.....L 18443-5
Marryat (Florence). A passing madness, 3 copies .....L 14635-7
Marriott-Watson. Web of the spider .....L 1082
Marsh (Richard). *See* page 118.
Marshall (A. H.). Lord Stirling's son, 2 copies .....L 12891-2
Marshall (Archibald). Peter Binney, undergraduate, 2 copies L16915-16
Marshall (Beatrice). Old Blackfriars, 2 copies .....L 17253-4
The siege of York, 2 copies....L 17141-2
Marshall (E.). Castle Meadow, 2 copies .....L 14387-8
In the choir of Westminster Abbey, 2 copies .....L 14855-6
Master of the musicians, 2 copies L13211-12
White King's daughter, 2 copies. L13213-14

Marson. Turnpike tales, 2 copies. L 14077-8
Martel de Joinville. Chiffon's marriage, 2 copies ..... L 12934-5
Ginette's happiness, 2 copies... L 7507-8
Martin (H. R.). Tillie, a Mennonite maid, 3 copies L19109-11
Mason (A. E. W.). *See* page 119.
Masson. Transgressors, 2 copies. L 16567-8
Mather. Lancashire idylls..... L 10503
Mathers (Helen). Becky, 2 copies L16870-71
Cinders, 5 copies L17527-31
Lovely Malincourt, 3 copies.... L 12827-9
Matthew (Frank). One queen triumphant, 2 copies ..... L 16904-5
Matthews. His father's son, 2 copies ..... L 13102-3
Maxwell (*Rt. Hon. Sir* Herbert). Chevalier of the splendid crest, 2 copies ..... L 16937-8
Maxwell (Mary E.), (*née* Braddon). Infidel, 5 copies L17039-43
London pride, 3 copies ..... L 14126-8
Mayo (Isabella). Daughter of the Klephts, 2 copies ..... L 14395-6
Mayo (Wm. S.) The Berber... L 9736
Meade (L. T.). *See* page 122.
Meakin (Nevill Myers). The assassin, 3 copies ..... L 18033-5
Mears (Mary M.). Emma Lou—her book, 2 copies ..... L 11465-6
Meldrum (David S.). The conquest of Charlotte, 2 copies.. L 16603-4
Meredith. The amazing marriage, 2 vols., 3 copies L13110-15
Merejowski (Dmitri). Death of the gods, 2 copies L16917-18
The forerunner, 2 copies ..... L 16882-3
Merrick. The worldlings, 2 copies. L 17105-6
"**Merriman** (Henry Seton"), *pseud.* *See* [Scott, H. S.].
Merwin (S.). The road to Frontenac, 3 copies L17613-15
Merwin-Webster. Calumet "K," 2 copies ..... L 17206-7
Short line war, 2 copies ..... L 6210-11
Milecete (Helen). A detached pirate, 3 copies L18810-12
Mill (Garrett). Colonel Sahib, 3 copies ..... L 18446-8
Ottavia, 2 copies L18789-90
Mitchell (E.). Lone Star Rush, 3 copies L17510-12
Mitchell (J. A.). That first affair, etc. ..... L 17169
Mitchell (L. E.). Love in the backwoods, 2 copies ..... L 13997-8
Mitchell (S. Weir). Adventures of François, 5 copies..... L 15440-4
Autobiography of a quack, and The Case of George Deadlow, 2 copies ..... L 16668-9
Circumstance, 5 copies L17608-12
Dr. North and his friends, 2 copies L17010-11
Hugh Wynne, 5 copies L14429-33
Mitford (Bertram). *See* page 125.
Modern Antæus, 5 copies ..... L 17842-6
Molineux (R. B.). Vice-Admiral of the Blue, 3 copies L19068-70
Moncreiff. Provost-Marshal, 2 copies ..... L 14024-5
X jewel, 2 copies ..... L 3285-6
Montrésor. Alien, 5 copies..... L 17704-8
At the cross roads, 3 copies.... L 14956-8
False coin or true, 2 copies..... L 13438-9
One who looked on, 2 copies... L 12986-7
Moore (F. Frankfort). *See* pages 126-127.
Moore (George). The untilled field, 3 copies ..... L 18756-8
Moore (Thomas). Epicurean.... L 17209
Morris (Wm.). The wood beyond the world ..... L 12221
Morrison (Arthur). *See* page 128.
Morrow. The ape, the idiot and other people, 2 copies ..... L 13446-7
Morton. Polson's probation, 3 copies ..... L 14377-9
Mowbray (J. P.). The making of a country home ..... E 4878
Muddock (J. E.). *See* page 128.
Munn. Hermit, 3 copies..... L 19124-6
Rockhaven, 3 copies ..... L 17933-5
Munro (Neil). Doom Castle, 5 copies ..... L 17405-9
Gilian the Dreamer, 5 copies... L16410-14
John Splendid, 3 copies ..... L 15421-3
Lost pibroch, etc., 2 copies..... L 10488-9
Shoes of fortune, 5 copies ..... L 17971-5
[Murfree]. ("Charles Egbert Craddock," *pseud.*). Champion, 2 copies ..... L 16868-9
Frontiersmen, 2 copies ..... L 16478-9
Juggler, 2 copies ..... L 13642-3
Mystery of Witch-Face Mountain, etc., 2 copies ..... L 13181-2
Murray. Capful o' nails, 2 copies. L 13987-8
Church of humanity, 3 copies.. L 17545-7
Race for millions, 3 copies..... L15279-81
Rising star, 2 copies ..... L 14205-6
This little world, 4 copies. L4443, 14761-63
Mynderse. Four years nine..... L 16752
Naylor (James Ball). Ralph Marlow, 2 copies ..... L 17505-6
Nease. In music's thrall..... L 18735
Needell (*Mrs.* J. H.). Honor of Vivien Bruce, 2 copies ..... L 16323-4
Nelson (H. Arnold). Romance of the Greystones, 2 copies.... L 16562-3
Nesbit (E.), *pseud.*, *See* [Bland, Edith Nesbit].
Neville. Father Tom of Connemara, 2 copies L16770-71
Nevinson (H. W.). In the Valley of Tophet, 2 copies L13440-41
Neighbours of ours, 2 copies... L 12893-4
Newcomb (Simon). His wisdom the defender, 2 copies ..... L 17002-3
Nisbet (Hume). *See* page 132.
Norris (Frank). Moran of the Lady Letty, 5 copies L15906-10
The Octopus, 3 copies..... L 17325-7

The pit, 3 copies L17328-30
Norris (W. E.). *See* page 133.
Norton (*Hon. Mrs.*). Stuart of Dunleath, 3 vols. L12013-15
Norton (Charles Ledyard). Queen's Rangers, 2 copies L16349-50
Norway (Arthur H.). Parson Peter, 3 copies .....L 17107-9
Oakley. Gentleman in khaki, 2 copies .....L 15111-2
O'Grady. Flight of the eagle, 2 copies .....L 14298-9
Ulrick the Ready, 2 copies ...L 13305-6
Oliphant (*Mrs.*). *See* page 134.
Ollivant. Bob, son of battle, 5 copies .....L 15591-5
Danny, 5 copies .....L 18495-9
O'Neill. Garrison tales from Tonquin, 2 copies .....L 12991-2
Oppenheim (E. P.). Daughter of the Marionis, 3 copies L16708-10
Mysterious Mr. Sabin, 3 copies. L15718-20
Prince of sinners, 3 copies.....L18869-71
Orpen. Corrageen in '98, 3 copies.L15828-30
Oscar (Alan). Captain Kid's millions, 3 copies .....L 14463-5
Overton (Gwendolen). Anne Carmel, 2 copies .....L 18767-8
Owen (Mary A.). Daughter of Alouette, 2 copies L13950-51
Oxenham (John). Under the iron flail, 5 copies .....L 18403-7
Page (Thomas Nelson). Gordon Keith, 5 copies L18823-27
Old gentleman of the black stock, 2 copies .....L 17006-7
Red Rock, 2 copies L15565-66
Santa Claus's partner, 2 copies. L16299-16300
Paine. Bread line, 2 copies.....L17049-50
Parker (Gilbert). *See* page 137.
Parker (J.). Tyne folk, 2 copies. L13829-30
Wilmot's child, 2 copies .....L 12854-5
Parry. "Death or glory boys," 2 copies .....L 16583-4
Paston. A study in prejudices...L 7776
Pater. Gaston de Latour.....L 7866
Paterson (Arthur). Father and son, 3 copies L15658-60
For freedom's sake, 3 copies...L 13952-4
Son of the plains, 2 copies....L 13068-9
Paton (James). Castlebraes, 2 copies .....L 15233-4
Paton (T. L.). A home in Inveresk, 2 copies .....L 13484-5
Payn. Another's burden, 3 copies.L 14627-9
Payne. Jerry the Dreamer, 2 copies L 13927-8
Payson (Wm. F.). Title-mongers, 3 copies L15459-61
Peard (Frances Mary). Donna Teresa, 2 copies .....L 16644-5
Pease. Tales of Northumbria, 2 copies .....L 16335-6
Peel. An engagement, 3 copies..L 13607-9
Pemberton (Max). *See* page 140.

Peshkoff. *See* Pieshkov.
Petrel (Fulmar). Grania Waile..L 6336
Phelps. Singular life, 2 copies...L 12982-3
Successors of Mary the First, 2 copies .....L 17191-2
Supply of Saint Agatha's, 2 copies .....L 6031-2
Phillips (David G.). The master-rogue, 3 copies .....L 18971-3
Phillips (F. Emily). Man of the family, 2 copies .....L 15287-8
Phillipps-Wolley. Chicamon stone, 2 copies .....L 16793-4
One of the broken brigade, 2 copies .....L 14684-5
Phillpotts (Eden). *See* page 142.
Pickthall (M.). Said the fisherman, 3 copies .....L 19106-8
Pidgin (Charles F.). Blennerhassett, 3 copies .....L 17652-4
Quincy Adams Sawyer, 3 copies. L 17477-9
[Pieshkov], ("Maxime Gorky," *pseud.*). Fomá Gordyéeff, 3 copies L17040-51
Three men, 2 copies .....L 16923-4
Pigott. Purple and fine linen, 2 copies .....L 16363-4
Pinsent. Job Hildred, 2 copies...L 14686-7
Pool. In the first person, 2 copies.L 13961-2
Red-Bridge neighborhood, 2 copies .....L 14942-3
Praed (*Mrs.* Campbell). "As a watch in the night," 2 copies.L17240-41
Madame Izàn, 3 copies.....L 15471-3
Mrs. Tregaskiss, 4 copies.....L 13092-5
Nùlma, 2 copies .....L 14567-8
Scourge-stick, 3 copies .....L 13291-3
Prescott (E. L.). Apotheosis of Mr. Tyrawley, 2 copies .....L 13264-5
Illusion, 3 copies .....L 16383-5
Measure of a man, 3 copies....L15779-81
Rip's redemption, 3 copies.....L15750-52
Scarlet and steel, 3 copies.....L 14584-6
Preston. Abandoned farmer, 3 copies L17410-12
Price. Angelot, 3 copies.....L 18154-6
Off the high-road, 6 copies. L15920-22, 16110-12
Prichard. Modern mercenary, 3 copies .....L 15984-6
Prior. Forest folk, 3 copies.....L17616-18
Pryce. Elementary Jane, 2 copies.L 14535-6
Pugh. King Circumstance, 2 copies L 15056-7
Tony Drum, 2 copies.....L15550-51
Pugh, and **Gleig.** Rogue's paradise, 3 copies L16041-43
[Pullen]. Venus and Cupid, 2 copies L13579-80
Quiller-Couch (A. T.). *See* page 147.
Raife. Sheik's white slave, 4 copies L13116-19
Ralph. People we pass.....L 6644
Rauschenbusch-Clough. While sewing sandals .....L 10159

Raymond (Walter). No soul above money, 3 copies .....L 16452-4
Tryphena in love, 3 copies.....L 13263-5
Two men o' Mendip, 3 copies..L 15701-3
Rayner (E.). Free to serve, 2 copies .....L 14907-8
Rosalba, 3 copies .....L 16195-7
Visiting the sin .....L 17452
"Rayner (Olive Pratt"), *pseud.* *See* Allen (Grant).
Read. Mrs. Annie Green.....L 14420
Rees (Claude A.). Chun Ti-Kung, 2 copies L14239-40
Reid (Christian). Picture of Las Cruces, 2 copies L13560-61
Weighed in the balance, 2 copies L 17165-6
Reid (*Capt.* Mayne). Finger of fate, 5 copies L16910-14
Osceola the Seminole.....L 15755
Rangers and regulators.....L 15756
Wild life .....L 15754
Remington. Sundown Leflare, 2 copies .....L 15785-6
Reynolds (*Mrs.* L. B.). The dream and the man .....L 17400
Rhoscomyl (Owen). Battlement and tower, 4 copies...L13569-71, 13573
For the white rose of Arno, 3 copies L14215-17
Lady of Castell March, 3 copies.L15429-31
Rice (Alice Hegan). Lovey Mary, 3 copies L18570-72
Mrs. Wiggs of the Cabbage Patch, 2 copies .....L 16906-7
Richardson. The man who lost his past, 5 copies.....L18576-80
Richter (Jean Paul). Hesperus, or forty-five-dog-post-days, 2 vols. E 4376-7
Riddell (*Mrs.* J. H.). Did he deserve it? 2 copies L14611-12
Footfall of fate, 3 copies.....L16930-32
Rich man's daughter, 2 copies..L 14592-3
Ridge (W. Pett). By order of the magistrate, 3 copies .....L 15557-9
Clever wife, 2 copies.....L 6986-7
Second opportunity of Mr. Staplehurst, 2 copies .....L 485-6
Secretary to Bayne, M.P., 3 copies .....L 14835-7
Three women and Mr. Frank Cardwell, 3 copies .....L 15155-7
Ridley. Anne Mainwaring, 3 copies L 17285-7
Riis (Jacob A.). Children of the tenements .....L 17148
Rivers. Count's snuff-box, 2 copies L 15094-5
Governor's garden, 2 copies.....L 14905-6
Rizal (José). Friars and Filipinos, 2 copies .....L 17008-9
Roberts (Charles G. D.). *See* page 151.
Roberts (M.). Adventures of a ship's doctor, 2 copies .....L 13066-7
Keeper of the waters, 3 copies.L 16625-7
Lord Linlithgow, 5 copies..L17199-17203
Maurice Quain, 3 copies .....L 14483-5
Rachel Marr, 3 copies .....L 19033-5
Robertson (Morgan). Shipmates, 2 copies .....L 16795-6
Spun-yarn, 2 copies .....L 14976-7
Robins. Open question, 5 copies.L 16163-7
Robinson (Emma). Whitefriars, 2 copies L16660-61
Robinson (F. W.). Woman in the dark, 4 copies L13239-42
Robinson (M. B.). Souls in pawnL 12794
Robinson (Rowland E.). Uncle Lisha's outing, 2 copies.... .L 13448-9
Rod. Pastor Naudié's young wife, 2 copies .....L 15933-4
Rogers. Nonsense. "Le roman d'une pussie chat." .....L 17018
Romance of an eastern prince....E 5003
Roper (Edward). Claim on Klondyke, 2 copies .....L 16564-5
Ross. Spirit of storm, 3 copies...L 12003-5
Rougemont (Louis de). Adventures, 5 copies .....L 16224-8
Roy. Horseman's word, 3 copies.L 13124-6
Runkle. Helmet of Navarre, 4 copies .....L 17352-5
Russell (Dora). A country sweetheart, 2 copies .....L 13022-3
Drift of fate, 2 copies .....L 13565-6
Great temptation, 3 copies .....L 17291-3
Man's privilege, 5 copies.....L 13272-6
Torn-out page, 3 copies.....L 16661-3
Russell (George Hamsby). Under the Sjambok, 2 copies.....L 16504-5
Russell (Wm. Clark). (*See* page 156).
Rutherford. Clara Hopgood, 2 copies .....L 13528-9
St. Aubyn. Bonnie Maggie Lauder, 3 copies L16168-70
Fortune's gate, 3 copies .....L 15404-6
Mrs. Dunbar's secret, 3 copies..L 16945-7
Proctor's wooing, 3 copies.....L14246-48
Tremlett diamonds, 2 copies...L 124-5
St. John. Crimson weed, 2 copies.L 17193-4
Sala. Margaret Forster, 2 copies.L 14443-4
Sanders. For prince and people, 3 copies .....L 14931-3
Sanford (M. B.). Romance of a Jesuit mission, 5 copies...L14499-14503
Sangster (Margaret E.). Eleanor Lee, 3 copies L18908-10
Janet Ward .....L 16929
Saunders (Marshall). Beautiful Joe's Paradise, 2 copies.....L 16874-5
Deficient saints, 2 copies .....L 16244-5
Rose à Charlitte, 3 copies.....L 15345-7
Savage. Brought to bay, 2 copies.L 17294-5
Schreiner (Olive). Trooper Peter Halket, 2 copies .....L 14226-7
Scollard. Son of a Tory, 2 copies.L17389-90
Scott (D. C.). In the village of Viger .....L 7038
Scott (G.). Last Lemurian, 5 copies .....L 16022-6

[**Scott** (H. S.).]. ("Henry Seton Merriman," *pseud.*). *See* page 160.
Scully. Between sun and sand, 3 copies L15308-10
Kafir stories, 3 copies L12818-20
Vendetta of the desert, 3 copies.L 15747-9
White Hecatomb, etc., 2 copies.L 13634-5
Seawell (Molly Elliott), *See* page 160.
Sedgwick. Confounding of Camelia, 5 copies L16012-16
Serao (Mathilde). Conquest of Rome, 2 copies L17079-80
Land of Cockayne, 2 copies....L 17428-9
Sergeant (Adeline). (*See* page 161).
Setoun. George Malcolm, 3 copies L15316-18
Robert Urquhart, 2 copies.....L 13646-7
Skipper of Barncraig, 3 copies..L 17794-6
Shapcott. Autobiography of Mark Rutherford .....L 16270
Shaw. Captain Stormalong, 5 copies L16144-8
Sheard (Virna). A maid of many moods, 3 copies L18319-21
Sheehan (*Rev.* P. A.). Luke Delmege, 5 copies .....L 17991-5
Sheldon (Charles M.). Edward Blake, college student.....L 17157
Miracle at Markham, 3 copies..L 15821-3
Shipton. The herons, 2 copies....L13017-18
Sherard. Iron cross, 5 copies.L14999-15003
Shiel. Cold steel, 2 copies.....L16480-81
Contraband of war, 3 copies. L15885-6, 15889
Shortz. Gift of Bonaparte, 3 copies L 16047-9
Sibley (Edwin Day). Stillman Gott, 3 copies .....L 18346-8
Sidgwick (*Mrs.* Alfred). Cynthia's way, 5 copies .....L 17772-6
Sienkiewicz. Hania, 2 copies.....L 14868-9
Knights of the cross, 2 vols., 2 copies .....L 16983-6
"Quo vadis," 5 copies..L13897-8, 14677-9
Sielanka, etc., 2 copies.....L 15092-3
Silberrad. Enchanter, 2 copies...L16589-90
The success of Mark Wyngate, 3 copies L18430-32
Sims (George R.). Nat Harlowe, 3 copies L18179-81
The theatre of life .....L 16633
Sladen (Douglas). Admiral, 3 copies .....L 15744-6
Trincolox, etc., 3 copies .....L 15294-6
Smart (Hawley). Master of Rathkelly, 2 copies .....L 14241-2
Smith (Edgar M.). Aneroestes the Gaul, 3 copies .....L 15096-8
Smith (F. Clifford). Daughter of patricians, 4 copies L17338-41
Lover in home-spun, etc., 4 copies L13669, 13671-3
Smith (Francis Hopkinson). Caleb West, master diver, 2 copies.L 15063-4
Fortunes of Oliver Horn, 5 copies L 18265-9
Gentleman vagabond, etc., 2 copies .....L 13049-50
The other fellow, 2 copies.....L 16523-4
Tom Grogan, 2 copies .....L 3363-4
Smith (Gertrude). The queen of Little Barrymore Street.....L 16950
Smith (John T.). His Honor the Mayor .....L 12010
Saranas .....L 12012
Solitary island .....L 12009
Woman of culture .....L 12011
Smith (Minna C.). Mary Paget, 2 copies .....L 16646-7
Snaith (J. C.). Fierceheart the soldier, 3 copies L14340-42
Lady Barbarity, 5 copies.....L16176-80
Mistress Dorothy Marvin, 5 copies L13134-6, 13150-51
The wayfarers, 5 copies .....L 18284-8
Snider (D. J.). Freeburghers....L 13641
Snowden. Plunder pit, 3 copies..L 16157-9
Somerville, and **Ross.** All on the Irish shore, 5 copies.....L18712-16
Real Charlotte, 3 copies.....L 19127-9
Some experiences of an Irish R. M., 3 copies .....L 16455-7
Spearman (Frank H.). Doctor Bryson, 3 copies L18658-60
Spears (John K.). Port of missing ships, 2 copies .....L 13632-3
Speight (T. W.). Crime in the woods, 2 copies .....L 16546-7
Grey monk, 2 copies .....L 13357-8
Spender (Harold). At the sign of the guillotine, 2 copies.....L 13931-2
Spender (*Mrs.* J. K.). Wooing of Doris, 2 copies L12969-70
Sprigge (S. Squire). An industrious chevalier, 2 copies.....L 18455-6
Odd issues, 2 copies .....L 15967-8
Stables (Gordon). Rose of Allandale, 4 copies L13918-21
Stanley (H. A.). The backwoodsman, 3 copies .....L 17643-5
[**Stannard** (*Mrs.*)]. *See* page 170.
Steel (Flora Annie). *See* page 171.
Stephens (R. N.). Captain Ravenshaw, 5 copies .....L 17532-6
Gentleman player, 3 copies.....L 16254-6
Mystery of Murray Davenport, 3 copies .....L 18684-6
Philip Winwood, 3 copies.....L16829-31
Steuart. Eternal quest, 3 copies..L 17507-9
Minister of state, 3 copies.....L15214-16
The Samaritans, 3 copies .....L 18704-6
A son of Gad, 3 copies.....L18338-40
Wine on the lees, 2 copies.....L 17741-2
Stevenson (*Mrs.*). Romance of a grouse moor, 5 copies L15627-31
Stevenson (Robert Louis). St. Ives, 5 copies .....L 14645-9
Weir of Hermiston, 2 copies..L 13542-3
Stimson. King Noanett, 2 copies.L 13923-4
Pirate gold, 2 copies L13430-31

Stockton (Frank R.). *See* page 173.
Stoker (Bram). Jewel of seven stars, 5 copies .....L 19145-9
Miss Betty, 2 copies L15013-14
Mystery of the sea, 5 copies...L 18041-5
Shoulder of Shasta, 2 copies....L 12967-8
Strain. A man's foes, 3 copies. L13768-9, 13771
Streeter. Fat of the land, 3 copies. L19168-70
Stringer (Arthur). Silver poppy, 2 copies .....L 18885-6
Stringer (G. A.), and (E.). The king and the cross, 3 copies..L 17861-3
Stuart (E.). Arrested, 2 copies..L 14081-2
Stumbler in wide shoes, 2 copies.L 13585-6
Sturgis (Julian). Folly of Pen Harrington, 3 copies L14458-60
Master of fortune, 2 copies.....L13617-18
Stephen Calinari, 3 copies.....L 17675-7
Sudermann. Regina, 3 copies.L15998-16000
Sue (Eugène). Mysteries of Paris. L 16624
"Sundowner." Told by the taffrail, 2 copies L17212-13
Sutcliffe. Episode in Arcady, 3 copies .....L 16061-3
Mistress Barbara, 3 copies L17850-52
Under the White Cockade, 5 copies .....L 18422-6
Swan (Annie), *See* Burnett-Smith.
Swan (Maggie). A neglected privilege, 2 copies L13989-90
Sutphen. Cardinal's rose, 4 copies. L17261-64
Swift (B.). Siren city, 2 copies....L 16431-2
Tormentor, 2 copies .....L 14733-4
Syrett. Nobody's fault .....L 7417
Taber. Northern lights and shadows G 4109
Tarbet. Fighting for favour, 2 copies .....L 15071-2
Tarkington. Monsieur Beaucaire, 2 copies .....L 17022-3
The two Vanrevels, 3 copies....L 18322-4
Tarpey. Idylls of the Fells.....L 8175
Teskey (Adeline N.). Where the sugar maple grows.....L 17348
"Thanet (Octave"), (*pseud.*). *See* [French, Alice].
Thomas (Annie). *See* Cudlip.
Thomas (Bertha). In a cathedral city, 2 copies .....L 17071-2
Son of the house, 2 copies ....L 16763-4
Thomas (John). Lloyd of the Mill, 3 copies L18219-21
To the angel's chair, 2 copies..L 15027-8
Thompson (Maurice). Alice of old Vincennes, 4 copies .....L 17131-4
Stories of the Cherokee Hills, 2 copies .....L 15434-5
Thomson (B.). Court intrigue..L 7737
Indiscretion of Lady Asenath, 2 copies .....L 15322-3
Thurston (Katharine Cecil). The circle, 5 copies L18540-44
Thwing. Red-Keggers, 3 copies..L18990-92
Tirebuck. Meg of the Scarlet Foot, 3 copies L15418-20
Miss Grace of All Souls, 2 copies L 15363-4
White woman, 3 copies .....L 16096-8
Todd (Margaret). ("Graham Travers," *pseud.*). Fellow travellers, 2 copies .....L 14028-9
The way of escape, 3 copies....L18113-15
Windyhaugh, 2 copies L15612-13
Tomlinson. In the hands of the red coats, 2 copies .....L 16971-2
Touch of sorrow, 2 copies.....L 13583-4
Touraine, and Douglas (*Duke* and *Duchess* of) Patriæ lux .....E 3390
Townshend. Lone Pine, 3 copies.L 16136-8
Tracy. American emperor, 3 copies L 14783-5
Final war, 3 copies .....L 14653-5
Invaders, 2 copies .....L 17288-9
Lost provinces, 2 copies.....L 15664-5
The wooing of Esther Gray, 5 copies L18387-91
Train. Deserter from Philistia, 2 copies .....L 15735-6
"Travers (Graham"), *See* Todd.
Turgenev (Ivan). *See* page 183.
Turner. Legal T leaves, 2 copies.E 4516-17
[Tuttiett]. ("Maxwell Gray," *pseud.*). Four-leaved clover, 3 copies .....L 17586-8
House of the hidden treasure, 5 copies .....L 15365-9
Richard Rosny, 3 copies .....L 18634-6
Sweethearts and friends, 3 copies L 14965-7
"Twain (Mark"), *pseud.* *See* [Clemens].
Twombly. Kelea, the surf-rider, 2 copies L17159-60
Tynan (Katharine). *See* Hinkson.
Upward. Accused princess, 2 copies L 16864-5
Ambassador's adventure, 5 copies L17946-50
Athelstane Ford, 3 copies.....L 16091-3
Crown of straw, 2 copies.....L 13567-8
Secrets of the courts of Europe.L 10162
Vachell. John Charity, 3 copies..L17114-16
Quicksands of Pactolus, 2 copies L 5192-3
The shadowy third .....L 17383
Valentine. Veldt and laager.....L 15120
Vallings (Harold). By Dulvercombe water, 5 copies .....L 18545-9
Vandam. Court tragedy, 2 copies.L 16791-2
Van Dyke (Henry). The blue flower, 2 copies .....L 13474-5
The ruling passion, 2 copies....L 17374-5
Van Zile. With sword and crucifix, 2 copies L16613-14
Vigny. Cinq-Mars .....L 17198

Viller (Frederik). Black tortoise, 3 copies ..... L 17486-8
Vogel (Harry B.). Gentleman Garnet, 3 copies L18110-12
Voltaire. Tales ..... L 10493
Voynich. Gadfly, 2 copies ..... L 14885-6
Jack Raymond, 2 copies ..... L 17437-8
Waite (Victor). Cross trails, 3 copies ..... L 15302-4
Wakeman (Annie). Autobiography of a charwoman, 3 copies ..... L 17145-7
Walford (L. B.). *See* page 187.
Walkey. Rogues of the fiery cross, 3 copies L14880-82
Wall. Fall of Constantinople, 2 copies L14338-9
Walsh. Bonhomme, 3 copies ..... L 15776-8
Ward (*Mrs.* Humphrey). Eleanor, 5 copies ..... L 17034-8
Helbeck of Bannisdale, 2 vols., 5 copies L15186-95
Lady Rose's daughter, 5 copies, 18599-18603
Ward (*Mrs.* W.). One poor scruple, 5 copies L15896-15900
Warden (Florence). (*See* page 188).
Warman. Tales of an engineer, 2 copies L12080-81
The White Mail, 2 copies L16280-81
Warner. That fortune, 2 copies .. L 16094-5
Watson (Alfred E. T.). Racing and 'chasing, 2 copies L14859-60
Watson (H. B. Marriott). Chloris of the Island, 2 copies L17019-20
House divided, 5 copies L17730-34
Princess Xenia, 2 copies L17020-21
Watson (John). (Ian Maclaren," *pseud.* Afterwards, etc., 6 copies L15614-19
Days of auld lang syne, 10 copies L13034-43
Kate Carnegie, 7 copies L13886-95
Our neighbours, 2 copies ..... L 16672-3
Watson (W. L.). Sir Sergeant, 2 copies ..... L 16458-9
Watters (T.). Stories of everyday life in modern China .... L 7797
Watts. Chronicles of a Kentucky settlement ..... L 8441
Watts-Dunton (T.). Aylwin, 2 copies L15513-14
Webster (Henry K.). The banker and the bear, 2 copies ..... L 16837-8
Wells (David Dwight). Her Lady ship's elephant, 2 copies L15240-41
His Lordship's leopard, [illegible] L 16798-9
Wells (H. G.). *See* page 191
Wemyss (George). The fly-wheel, 3 copies ..... L 17893-5
Werner. Captain of the locusts, [illegible] L 15517
Chapenga's white man, 2 copies, L 16941-2
West. Edmund Fulleston, 2 copies L17112-13
Westall (William). As a man sows, 5 copies ..... L 15771-5
Dan or devil, 3 copies ..... L 17896-8
5 copies ..... L 17896-8
Sons of Belial, 2 copies L13929-30
Strange crimes, 3 copies ..... L 15985-7
Westbury (A.). Shadow of Hilton Fernbrook, 2 copies ..... L 15677-8
Westcott. David Haram, 6 copies L15760-65, 15768-70
Weyman (Stanley J.) *See* page 192
Wharton (Edith). Valley of decision, 2 vol., 3 copies L18690-91
When a witch is young, 5 copies L 17537-41
Whishaw (Fred.). *See* page 192
White (Edmund). The Young Getando, 2 copies ..... L 15292-3
White (Eliza Orne). The coming of Theodora, 2 copies ..... L 12863-4
White (Fred. M.). Tregarthen's wife, 5 copies L17070-80
White (P.). Corruption, 2 copies L 13108-9
Passionate pilgrim, 3 copies .. L 14877-9
White (Roma). Backsheesh, 3 copies L18411-13
White (Stewart E.). Sacred trail, 3 copies ..... L 18477-9
Conjuror's house, 5 copies L18630-34
Silent places, 5 copies ..... L 10181-5
Whitehead (S. R.). Dart Davie, etc. ..... L 12945
Whiteing. No. 5 John Street, 3 copies ..... L 15844-6
Whitley (Isabel). Falcon of Langéac, 2 copies ..... L 14228-9
Wickham (A. E.). Loveday, 2 copies ..... L 13781-2
Wicks (Frederick). The infant, 2 copies ..... L 12932-3
Wiggin (Kate Douglas). Penelope's Irish experiences ..... L 17195
Penelope's progress, 2 copies .. L 17452-3
Rebecca of Sunnybrook Farm, 2 copies ..... L 16561-2
Wildman (R.). Tales of the Malayan coast, 2 copies L 15945-6
Wilkins (Mary E.). *See* Freeman
Williamson (*Mrs.* C. N.). *See* page 195
Wills (C. J.). An easy going fellow, 2 copies ..... L 17775-6
Wilson (Theodora W.). The Queen, 5 copies L17936-40
Wilson (William R. A.). A rose of Normandy, 3 copies ..... L 18707-9
"Winter (Lilian Strange"), *pseud.* See Stimson
Wister. Philosophy 4 ..... L 15740
Red man and white, [illegible] 7
The Virginian, 3 copies ..... L 18788-8
Woman errant, 2 copies L19580-90
Wood (Joanna E.). Daughter of witches, 2 copies ..... L 16667-4
Judith Moore, 3 copies L14948-50
Wood (Walter). Through battle to promotion, 3 copies ..... L 16014-6
Woods (Margaret L.). Sons of the sword, 3 copies L17869-71

Voolson. The front yard, etc., 2 copies .....L 12865-6
"X. L." Aut diabolus aut Nihil, etc., 2 copies .....L 12877-8
The limb, 3 copies L13710-12
Yeats. Heart of Denise, etc., 5 copies .....L 15732-36
Yonge. Long vacation, 2 copies. L 12971-2
Release, 2 copies .....L 13962-3
Pilgrimage of the Ben Beriah, 3 copies L14359-61
York (*Mrs.* Eva). Chaon Orr, 2 copies .....L 13423-4
Yoxall (J. H.). Alain Tanger's wife, 5 copies L18813-17
The Romany Stone, 5 copies. L18250-54
"Zack," *pseud.* *See* [Keats, Gwendoline].
Zangwill (Israel). *See* page 200.

JUVENILES

Adams (Ellinor D.). Girl of today, 5 copies .....M 4761-5
On honour, 3 copies M5698-5700
Queen among girls, 3 copies...M 5068-70
Adams (W. H. D.). Eastern archipelago .....M 4999
Adcock (A. St. John). More than money, 3 copies .....M 6274-6
Adventures ashore and afloat, 3 copies .....M 5452-4
Adventures in the South Pacific, 5 copies .....M 5410-14
Al[illegible]k. By far Euphrates, 2 copies M 4656-7
Alger. In Indian tents, 2 copies. M 4331-2
Allen (W. B.). The Lion City of Africa, 3 copies .....M 6277-9
Mammoth hunters, 2 copies ....M 3755-6
Annie Carr, 3 copies .....M 6187-9
Armitage (Alfred). Loyal to Napoleon, 3 copies .....M 5828-30
Armstrong. Changed lots, 4 copies M 4140-43
Girl's loyalty, 6 copies.....M 4203-8
Avery (Harold). *See* page 8.
Baker. Boy's book of inventions, 2 copies .....M 2721-2
Boy's second book of inventions, M 6255
Baldwin (May). A plucky girl, 5 copies .....M 6669-73
A popular girl, 3 copies .....M 5753-5
Barrow-North (H.). Jerry Dodds, millionaire, 5 copies .....M 5756-60
Bayly (Elisabeth B.) Under the she oaks, 3 copies .....M 6166-8
Beard. Jack of all trades, 2 copies M 5239-40
Becke. Tom Wallis, 3 copies....M 5467-9
Beckman. Pax and Carlino, 2 copies M 2536-7
Bedford. Twins that did not pair, 3 copies .....M 5747-9
Bell. J. O. Jones, and how he earned his living, 4 copies...M 6131-4
Bennett (Ellen A.). Stephen Ashton's dragon, 2 copies.....M 4013-14
Bevan. Beggars of the sea, 3 copies .....M 6242-4
Dick Dale, 4 copies.....M 5435-8
Lion of Wessex, 5 copies.....M 5787-91
Bevan, and others. White ivory and black, 4 copies .....M 5160-63
Blake. Blues and the brigands, 5 copies .....M 4673-7
Bloundelle-Burton (J.). The intriguers' way, 3 copies.....M 6229-31
Boy galloper, 3 copies.....M 6256-8
Braine. Luck of the Eardleys, 5 copies M4399-4403
Turkish automaton, 4 copies...M 4777-80
Bramston. Bugle minor, 3 copies. M 5084-6
Told by two, 3 copies .....M 4506-8
Brereton (*Capt.* F. S.). *See* page 22.
Brine (Mary D.). Lassie and Laddie, 3 copies .....M 6066-68
Brooks. Under the tamaracks, 3 copies .....M 4438-40
Brown. Jack's yarn, 5 copies.....M 4258-62
Brown-Patterson. Minister's ward, 3 copies M5199-5201
Browne. Young gunbearer, 3 copies M 5551-3
Young woodranger, 3 copies...M 5548-50
Burch (H.). Bab, 2 copies.....M 3713-14
Burnett-Smith. Marion Forsyth. M 5814
Mistaken .....M 5815
Burnham (Hampden). Jack Ralston, 3 copies .....M 5701-3
Burrage (E. Harcourt). Carbineer and scout, 5 copies .....M 5623-7
Slave raiders of Zanzibar, 4 copies M 4162-5
Twin castaways, 5 copies.....M 5232-6
Vanished yacht, 4 copies.....M 4502-5
Butler. Three friends, 2 copies...M 5557-8
Butterworth. Story of Magellan, 3 copies .....M 5026-8
Treasure ship, 3 copies .....M 5029-31
Cadett (Herbert). Boys' book of battles, 2 copies .....M 5968-9
Caine. Face to face with Napoleon, 5 copies .....M 4871-5
In the year of Waterloo, 3 copies M 5186-8
Wanderer and king, 3 copies..M 6125-7
Cailwell (J. M.). A little Irish girl, 5 copies .....M 5647-51
Cameron (Verney L.). Three sailor boys, 3 copies .....M 5609-11
Carew (Maud). Pat, 2 copies....M 3903-4
Carey (Rosa N.). Averil .....M 4267

Chaffey. Youngsters of Murray Home .....M 4015
Chalmers. Fighting the Matabele, 8 copies .....M 4846-53
Chappell (Jennie). My friend Kathleen, 5 copies .....M 4157-61
Chetwode. Marble city, 5 copies. M3957-8, 4285-7
Church. Helmet and spear, 2 copies .....M 5257-8
Lords of the world, 3 copies...M 4415-17
Clare. By lantern-light, 3 copies. M 3852-4
One step astray, 3 copies.....M 3855-7
Under the dog-star, 3 copies...M 3858-60
Clark (*Capt.* Charles). An antarctic queen, 9 copies M5824-7, 6013-17
Clarke (*Mrs.* Henry). In Jacobite days, 3 copies .....M 6239-[illegible]
James Godfrey's wife, 3 copies. M 3909-11
Jennifer's fortune, 3 copies.....M 3918-20
Matthew Parkyn, 4 copies....M 4584-7
Roscorla Farm, 3 copies .....M 3895-7
Clouston. Vandrad the Viking, 5 copies .....M 4486-90
Coleman (Charles G.). On sea and prairie, 4 copies .....M 5455-8
Collingwood (Harry). *See* page 37.
Compton (M.). Snow-bird and Water-tiger .....M 2511
Comrie (Margaret S.). The key to the riddle, 3 copies.....M 5730-32
Manor Coombe, 2 copies.....M 4005-6
Coombe (Florence). Boys of the Priory School, 5 copies.....M 5152-6
For the old school, 3 copies....M 5031-3
Corbett (*Mrs.* G.). Young stowaway, 6 copies M3970-72, 4060-62
Courage and conflict, 4 copies...M 5723-26
Cowper (Edith). "The Brown Bird," 5 copies.....M 5774-8
Cowper (Frank). Hunting of the auk, 2 copies .....M 2655-6
Island of the English, 3 copies. M 4863-5
Creed (*Mrs.* J. P.). Girls together, 3 copies .....M 6[illegible]06-8
Teens, 3 copies .....M 6[illegible]00-11
Crockett. Sir Toady Lion, 3 copies M 27[illegible]0-31
Sweetheart travellers, 2 copies. M 2981-2
Curtis. Little Miss Curlylocks, 3 copies .....M [illegible]244-6
Daunt (Achilles). Frank Warlegh's holidays, 2 copies .....M 6137-8
Out of the Llanos, 5 copies....M 5809-13
Davidson. Those Berkeley girls, 5 copies .....M 6026-30
Debenham. Laird's legacy, 4 copies M [illegible]-53
One red rose, 3 copies.....M 4901-3
Demage (G.). A plunge into the Sahara, 3 copies .....M 3830-41
Doubleday (Russell). Cattle ranch to college, 2 copies .....M 2723-4
Doudney. Katharine's keys, 4 copies .....M 3973-6
Pilgrims of the night, 5 copies. M 4616-20
Douglas (*Miss*). With Stanley on the Congo, 3 copies .....M 6267-9
Douglas (M.). Across Greenland's ice-fields, 3 copies.....M 4282-4
Breaking the record, 4 copies..M 4509-12
In Lion land, 3 copies .....M 5189-91
White north, 4 copies .....M 4859-62
Drayson (A. W.). Early days among the Boers, 3 copies....M 5371-3
Drummond (Henry). Monkey that would not kill, 2 copies.....M4699-4700
Du Chaillu (Paul). King Mombo, 3 copies .....M 5853-5
World of the great forest, 3 copies .....M 5246-8
Eady. Adventurers all, 5 copies..M 5535-9
Eastman (Charles A.). Indian boyhood, 2 copies .....M 5856-7
Eden (Charles H.). Afloat with Nelson .....G 4384
Edwardes. Dr. Burleigh's boys, 4 copies M4498-4501
Jones the Mysterious, 5 copies. M 5219-23
New house-master, 2 copies...M 3794-5
Eggleston (George Cary). Last of the flat boats, 2 copies.....M 5213-14
Ellis (Edward S.). Blazing arrow, 3 copies .....M 15[illegible]-17
The chieftain and scout, 3 copies M 56[illegible]
Logan the Mingo, 5 copies....M [illegible]
Path in the ravine, 3 copies. M 3981-3
Young ranchers, 3 copies... M 3823-25
Ellis (J. Breckenridge). The red box clew, 2 copies.....M 6091-2
Elrington. Adventures of Roly, 5 copies .....M 5311-18
Ralph Wynward, 4 copies M5800-5003
Eubule-Evans. Second sight, 2 copies .....M 3881-2
Evelyn. Miss Nettie's girls, 2 copies .....M 3816-17
Everett-Green. *See* page 58
Farmer (F. L.). Temptation of Ernest Ellerby, 5 copies.....M 4576-80
Farrow (G. E.). In search of the Wallypug, 2 copies.....M 5961
Favenc (E.). Marooned on Australia, 5 copies .....M [illegible]
Secret of the Australian desert, 3 copies .....M 3724-6
Fenn (Clive Robert). For the old flag, 3 copies .....M 5106-8
Fenn (G. Manville). *See* page 60
Ferres. His first kangaroo, 3 copies M 3750-[illegible]
Finnemore (Emily Pearson). The mark of Cain, 4 copies.. ..M 6162-5
Finnemore (John). Story of a scout, 3 copies.....M 5958-60
Two boys in war-time, 5 copies. M5307-[illegible]
Finny. Daughter of Erin, 5 copies M 4409-13
Fletcher (J. S.). In the days of Drake, 3 copies .....M 3737-9

Fletcher (M.). Every [illegible] a Person, 3 copies [illegible] M 5250 6,5
Forester (L. B.). Held to ransome, 3 copies [illegible] M 30 10
Foster (C.), and (L.). The C. L. Ln," 3 copies [illegible] M [illegible]
Frith. Captains [illegible], 3 copies [illegible] M [illegible] 15
Frye. [illegible] 5 70
Gethen. [illegible] 3 copies [illegible] M 145 31
[illegible] M 1521 7
Giberne (Agnes). Anthony Cope [illegible] tenant, 3 copies [illegible] M [illegible]
Girl [illegible] Dower [illegible] and afterward, 3 copies [illegible] M [illegible] 7
Gwendoline, 2 copies [illegible] M 1533 1
Story of the [illegible] precincts, 3 copies [illegible] M [illegible]
Gilliat. King's Reeve [illegible] copies M [illegible]
Wolf's Head, 2 copies [illegible] M 907 8
Glanville (Fran[illegible]). The diamond seekers, 3 copies [illegible] M 5040 7
In search of the Okapi, 3 copies [illegible] M 6018 [illegible]
Glasgow. True to the [illegible], 3 copies [illegible] M 4063 5
Golschmann (Léon). Boy Crusader, 3 copies [illegible] M 5284 8
Gordon (*Col.* H. R.). Pontiac, chief of the Ottawas, 4 copies [illegible] L13751 [illegible] M5732 3
Gordon-Stables. See Stables.
Gould (Ellen W.). Mother Nature's children [illegible] M 5571
Graham (P. Anderson). Country pastimes for boys [illegible] M 3605
Grant (A. Forsyth). Changes at last, 3 copies [illegible] M 4945-7
Grant (*Mrs.* G. Forsyth). Boys at Penrolin, 4 copies [illegible] M 4001 1
Locke's claim, 2 copies [illegible] M 4208-12
Graydon [illegible] 3 copies [illegible] M 5851 3
[illegible] M [illegible]
[illegible] M [illegible]
[illegible]
Greene [illegible]
Grey [illegible]
[illegible]
Griffith [illegible]
[illegible]
[illegible]
Grim[illegible]
[illegible]
[illegible]
[illegible]
Habberton [illegible] Boys' [illegible] 3 copies [illegible] M 4396 38
Hampden. Stranger Margaret, 2 copies [illegible] M 3715 10
Harrison. [illegible] Boy of Spartan [illegible] school, 3 copies [illegible] 20 13
From [illegible] grove [illegible] battle [illegible] 5 copies [illegible] M 5708 5802
No [illegible] M [illegible] 01
W[illegible] 3 copies [illegible] M [illegible] 73
Haverfield [illegible] 3 copies [illegible] 3563-5
[illegible] M [illegible] 31
Stranger [illegible] M [illegible]
Hayens [illegible] See p.
Hayward (Charles [illegible]). [illegible] copies [illegible] M [illegible] 62
Heddle (Richard). Mysterious Rates, 2 copies [illegible] M [illegible] 5
Original girl, 3 [illegible] M [illegible] 1
Strange [illegible] 3 copies M [illegible] 7
Hellis. [illegible] 2 copies [illegible] M [illegible] 7
Henderson [illegible] See Adams [illegible] [illegible] 18[illegible]
Henty. See [illegible]
Hewett [illegible] 2-3
Hilliard [illegible] M [illegible] 721 3
Hinkson (Katherine [illegible]). [illegible] Handsome [illegible] M [illegible]
Three [illegible] [illegible]
Hoare. By Sa[illegible] [illegible]
Earthope venture, 3 copies [illegible] 6
From that lone ark, 3 copies [illegible]
Hodder. In [illegible] 2 copies [illegible] 532 3
Hodgetts (C. E.). [illegible] viking, 3 copies [illegible] M [illegible] 14
Holder. Fr[illegible] 3 copies [illegible] 7
Hollis (C[illegible]). Special [illegible] 4 copies [illegible] M [illegible]
Holmes (C. M.). Celebrated of the Cirque, 3 copies [illegible] M [illegible] 3
Tramp [illegible] M [illegible] 43
Home. Andy [illegible] 87
"Hope" (A. [illegible]). [illegible] Monrose
Hornibrook. [illegible] M 3310-11
Horsley. [illegible] 4 copies M 3013-6
[illegible] 3 copies M 4681 3
Hutcheson (J. C.). [illegible] Strong's [illegible] 3 copies M 4263 4271
[illegible] Bowling, 2 copies M [illegible] 4
Ioman. [illegible] the [illegible] 3 copies M 3758 60
Jackson (C. [illegible]). Miss Bright's [illegible] 3 copies M 3621 23
Jackson (J.). The [illegible] 4 copies M [illegible] 5381
Jamieson. [illegible] 3 copies M [illegible]
Johnson (*Mrs.* Clarke). Her [illegible] days, 3 copies M 4145 7
Johnson (Henry). Untrue [illegible]

trust, 3 copies .....M 5680-82
Johnston (William). Desert scout, [illegible] M [illegible]
[illegible] Buller's Horse, 5 copies, [illegible]
One of the Tenth, 5 copies..M5008-6000
[illegible] Graham, V.C., 5 copies..M [illegible]
[illegible] the Sirdar's flag, 3 copies, M 5705-7
Johnstone (C. L.). Young emi[illegible] copies .....M 4543-4
Johnstone (David L.). Brother[illegible] 3, 4 copies..M 3939-42
[illegible] 5 copies [illegible]
[illegible] 5 copies .....M 4866-70
Jordan (David Starr). Book of Knight and Barbara .....M 5102
Judd. Wagnum stories.....M [illegible]
[Keddie]. ("Sarah Tytler," *pseud.*). Loyal little maid, 4 copies....M 5100-12
Queen Charlotte's maidens, 3 copies .....M 5270-83
Keith (Leslie). A [illegible] copies ..M 5021-3
Kelley. Boy mineral collectors.M 2725
Kelly. Schoolboys three, 2 copies, M 4221-2
Kenyon (C. R.). Argonauts of the [illegible] copies .....M 5718-22
[illegible] 4 copies.....M 6048-51
Ker. (J.). Tartar deserts, 5 copies, M 1927-31
Swept by the sea, 4 copies..M 1148-51
[illegible] foundations, [illegible] copies .....M 6008-12
King. The red terror, 5 copies M 3829-33
Kingston (W. H. G.). Cruise of the "Mary Rose," 2 copies..M 5578-9
Won from the wave, 3 copies.M 5491-3
Kipling. Just so stories for little children, 3 copies ....M [illegible]
Jungle book, 2 copies ....M 4101-2
Second jungle book, 5 copies, [illegible] M
Knight (Alfred). Scuttling of the "King-fisher," 5 copies M [illegible]
Knight (Arthur). [illegible] from a [illegible] 3 copies [illegible]
Under the [illegible]
Kuppord. [illegible] copies [illegible]
Rickerton medal, 2 copies M [illegible]
Underbrush [illegible]
Lamb. Not quite a lady, 2 copies M [illegible]
Lamson [illegible]
Lang [illegible] M [illegible]
Book of [illegible], 3 [illegible]
[illegible] M [illegible]

Larken. Sea prince, 3 copies....M 4971-3
Laughton (John Knox). Sea fights and adventures, 2 copies....M 5820-21
Lee. Inca's ransome, 5 copies..M 4705-9
Le Feuvre (Amy). Jill's red bag, 3 copies M6000-6101
Two tramps, 3 copies .....M 6102-4
Leslie [illegible] above, 5 copies M5299-5303
Sowing beside all waters, 2 copies M [illegible]
[illegible]
Liljen[illegible] 2 copies .....M [illegible]
Lyster (Annette). Richard [illegible] M [illegible]
[illegible] copies [illegible]
M. (C. E.). [illegible] 2 copies
Ruth, 2 copies
Macdonald. The [illegible]
Mackie (John [illegible] prairie, 3 copies [illegible]
Maclean (John [illegible] the plains, 2 copies [illegible]
MacMillan (Michael [illegible] dian chivalry [illegible]
MacSorley (Catherine M.) [illegible] Irish cousin, 3 copies.....M 5784-6
Malan. Schooldays at Highfield House, 3 copies [illegible]
Malim (Mary C.). The [illegible] Phyllis, 3 copies [illegible] M [illegible]
Mallandaine (Catherine E.). 'Against the grain.' [illegible] M [illegible]
Mansford. Adventures [illegible] M. [illegible]
Paton, 5 copies [illegible]
Bully, fag and [illegible]
Manwell. Little Miss [illegible]
Marchant (Bessie). [illegible]
Markham. Paladin [illegible]
Marshall [illegible]
Martin [illegible] M [illegible]
[illegible]
Martin [illegible]
[illegible]
[illegible]
[illegible]
[illegible]
Metcalfe (W. Clark). All hands [illegible]
Billows and breakers, 2 copies M [illegible]
[illegible]
[illegible] M [illegible]
[illegible]

Millington. Ship "Daphne," 3 copies M 4057-9
Mitchell (Elizabeth H.). The King's stirrup, 4 copies.....M 4600-3
The wrecker's farm, 2 copies.M 6135-6
Mockler. A dreadful mistake, 6 copies .....M 4887-92
Four Miss Whittingtons, 4 copies .....M 5087-90
Tony Maxwell's pluck, 5 copies.M 5324-8
Mockler-Ferryman. Hemmed in, 5 copies .....M 5970-74
Molesworth (*Mrs.*). *See* page 125.
[Moncreiff]. ("Ascott R. Hope," *pseud.*). Album of adventures, 3 copies .....M 5992-4
All astray, 3 copies .....M 5975-7
Black and blue, 6 copies.....M 4238-43
Hero and heroine, 3 copies...M4899-4900
Ready-made romance, 3 copies.M 5764-6
Moore (F. Frankfort). From the bush to the breakers, 3 copies.M 3861-3
The two clippers, 3 copies....M 3931-33
Moore (Florence). Pixton Parish, 2 copies .....M 3891-2
Moore (Henry). Britons at bay, 3 copies .....M 5502-4
Dacoit's treasure, 5 copies.....M 4621-5
Morley (Margaret Warner). Few familiar flowers .....M 5577
Flowers and their friends.....M 5575
Mount (Adela F.). Trip, 3 copies.M 4074-6
Morris (*Mrs* F.). Cornish whiddles for teenin' time, 2 copies.....M 2538-9
Morris (Mowbray). Tales of the Spanish Main, 3 copies .....M 5816-18
Mulholland (Rosa). Cynthia's bonnet shop, 3 copies.....M 5337-9
Munroe (Kirk). *See* page 123.
Murray (Charlotte). Coral, 5 copies M 5081-5
Neale (*Rev.* J. M.). Theodora Phranza, 4 copies .....M 6152-5
Neufeld (Charles). Under the rebel's reign, 3 copies.....M 5423-5
Newman. John Maillard, 2 copies. M 3877-8
Parting ways, 5 copies .....M 4566-70
What came between, 2 copies.M 3811-5
Nisbet (Hume). Hunting for gold, 7 copies M4347-9, 5563-6
Kings of the sea, 8 copies L14631-3, M5382-6
Norris. Nadya, a tale of the Steppes, 2 copies .....M 3793-4
Norway. Ralph Denham's adventures in Burma, 3 copies..M 4060-62
Riversdea, 3 copies.....M 5701-4
Obey. Crusoe's Island, 2 copies.M 4607-8
O'Byrne. Kings and vikings, 2 copies .....M 5271-8
Hill of heroes, 3 copies.....M 5105-5
O'Grady. Chain of gold, 2 copies.M 5004-5
O'Hara (F. C. J.). Snap shots from boy life .....M 4292
Omond (G. W. T.). Story of Maurice Lestrange, 2 copies..M 4103-4
O'Neill (M.). The elf-errant, 2 copies .....M 3753-4
Otis (James). At the siege of Quebec, 2 copies .....M 4325-6
Chasing a yacht, 3 copies.....M 4444-6
Overton. Chase round the world, 3 copies .....M 5407-9
Far from home, 4 copies.....M 3077-80
Oxley (J. M.). *See* page 136.
Packard (Winthrop). The young ice whalers, 3 copies.....M 6128-30
Parry (D. H.). For glory and renown, 3 copies .....M 3826-8
Penny (Alfred). The head-hunters of Christabel, 3 copies .....M 6146-8
Pickering. Stout English bowmen, 5 copies .....M 4420-24
True to the watch-word, 4 copies M5931-2, 6079-80
Two gallant rebels, 3 copies .....M 3762-4
Pierson (Clara D.). Among the farm yard people .....M 5211
Among the forest people .....M 5212
Door-yard stories, 2 copies.....M 6097-8
Pollard (Eliza F.). *See* page 143
Potter. Walter Gaydon, 3 copies.M 3836-8
Poynter (H. May). A fair Jacobite, 4 copies .....M 6225-8
Madamscourt, 3 copies.....M5600-5602
Price. Young Denys, 3 copies..M 4144-6
Proctor. Stories of Starland.....M 4701
Pugh. Geoff Blake, 3 copies.....M 5522-4
Rand. Salt water hero, 3 copies.M 4045-7
Rathbone (St. George). Rival canoe boys, 3 copies .....M 5866-8
Raymond. Mushroom Cave, 2 copies .....M 3757-8
Rendel (Hubert). King's cockade, 3 copies .....M 6284-6
Under which king, 4 copies....M 6235-8
Rigby. Conway Drewe, 3 copies.M 5494-6
Roberts (Charles G. D.). Around the camp-fire, 3 copies.....M 4048-50
Reube Dare's shad boat, 5 copies. M 3779-83
Robertson. Maidens three, 3 copies M 4741-3
Rolfe. Shakespeare the boy.....M 4017
Roper (Edward). Ice-bound, 3 copies .....M 5806-8
Russan, and Boyle. The riders, 2 copies .....M 4223-4
Russell (Fox). Boer's blunder, 3 copies .....M 5477-80
Russell (H.). Longshoreman, 2 copies .....M 5270-80
St. Aubyn. Little Lady Mt. 2 copies .....M [illegible]
Silver cord, 2 copies .....M [illegible]
St. John. Voyage of the "Nancy," 9 copies .....M4[illegible]2, 6080-83
St. Leger. "Hallowe'en," Another 3 copies 718-20
Ocean outlaw, 5 copies 4173-7

"Rover's" quest, 3 copies.....M 4684-6
Skeleton reef, 5 copies.....M 4636-40
Samson (John). In the Dictator's grip, 5 copies .....M 5642-46
Saunders. For the other boy's sake, etc., 2 copies.....M 4295-6
'Tilda Jane,' 3 copies .....M 5580-82
Saxby (Jessie). Saga-book of Lundy, 3 copies .....M 4042-4
Scott (Sir Walter). Story of Prince Charlie, 2 copies.....M 5340-41
Searchfield. Secret cave, 2 copies.M 3709-10
Seton (Ernest Thompson). Two little savages, 3 copies.....M 6117-19
Shaw (C. D.). Stories of the ancient Greeks, 2 copies.....M 6282-3
Shipton. Ten talents, 2 copies...M 3905-6
Uttermost farthing, 2 copies..M 3907-8
Shirley. Up the creeks, 2 copies. M 5470-71
"Sinnatamby." Letchimey, 2 copies M 2710-11
Sitwell. Farmer Goldsworthy's will .....M 3876
In far Japan, 2 copies .....M 3707-8
Poppy, 4 copies .....M 4528-31
[Skrine (*Mrs.* Walter)]. ("Moira O'Neill," *pseud.*). Elf-errant, 3 copies M3753-4, 5819
Smeaton. Mystery of the Pacific, 6 copies .....M 4814-19
Smith (G. Barnett). Romance of the South Pole, 3 copies.....M 5358-60
Soans. First false step, 2 copies.M 4007-8
Spettigue. Pair of them, 4 copies.M 5064-7
Trek and laager, 5 copies.....M 5309-13
Squire. The great Khan's treasure, 5 copies .....M 5618-22
Squire, and **Maclean.** To Central Africa on an iceberg, 3 copies. M 4247-9
Stables (Gordon). *See* page 170.
Stirling. Reign of the Princess Naska, 6 copies .....M 4906-11
Stobo. O'erturn o' Botany Bay, 2 copies .....M 5571-2
Stockton. Captain Chap.....M 2685
Young master of Hyson Hall, 2 copies .....M 5038-9
Stoddard. Chumley's post .....M 2686
With the Black Prince, 6 copies M 4708-13
Story (Alfred Thomas). Golden deeds of the war, 3 copies....M 5464-6
Strang (Herbert). Tom Burnaby, 3 copies .....M 6178-80
Strange tales of peril and adventure, 3 copies .....M 5430-41
Stredder. Hermit princes, 5 copies M 4125-9
Stretton (Hesba). David Lloyd's last will, 3 copies .....M 5733-5
Stronach. Newnham friendship, 3 copies .....M 5334-6
Strong (*Rev.* Sydney). Talks to boys and girls, 2 copies.....M 6089-90
Stuart. Knights of Rosemullion, 5 copies .....M 4646-50
Suffling. Fur traders of the West, 4 copies .....M 4193-6
Story hunter, 4 copies .....M 3990-93
Taylor. Through peril, toil and pain, 3 copies .....M 4942-4
Temple (Arthur). Making of the Empire, 3 copies .....M 4750-52
Temple (Crona). As between man and man, 2 copies.....M 3883-4
Thomson (Edward W.). Between earth and sky, 5 copies.....M 4430-34
Walter Gibbs, the young boss, etc., 3 copies .....M 4051-3
Thorne. The blessedness of Irene Farquhar, 3 copies .....M 5927-9
Tiddeman. Celia's conquest, 3 copies .....M 5345-7
Tomlinson. Camping on the St. Lawrence, 2 copies .....M 5024-5
Tom's boy, 5 copies.....M 5348-52
Traill (C. P.). Cot and cradle stories, 2 copies .....M 3834-5
Trowbridge (John). Philip's experiments, 3 copies.....M 4786-88
Resolute Mr. Pansy, 2 copies..M 4362-3
Turner. Three little maids, 3 copies M 5545-7
Tynan (Katharine). *See* Hinkson.
Vaizey (*Mrs.* George De H.). A houseful of girls, 3 copies....M 5909-11
Pixie O'Shaughnessy, 4 copies. M 6093-6
Vaughan. By heather and sea, 2 copies .....M 3924-5
Verne. For the flag, 3 copies....M 4513-15
The will of an eccentric, 3 copies M 6084-6
Walford. Merrielands Farm, 2 copies .....M 3920-7
Walkey (S.). With redskins on the warpath, 3 copies.....M 5709-11
Waterloo. Story of Ab, 3 copies.M 4475-7
Waters (Helen). Outskerry, 4 copies .....M 4121-4
Watson (Helen). Hester Lavenham, 2 copies .....M 4065-6
[Watson (John)]. ("Ian Maclaren," *pseud.*). Young barbarians, 5 copies .....M 5672-6
Weaver (Emily). The rainproof invention, 2 copies .....M 4063-4
Webster. Rich enough, 2 copies. M 4327-8
West (Alfred). His first year at school .....M 4266
Whishaw (Fred). *See* page 102.
Whistler (Charles W.). *See* page 193.
White. Magic forest, 3 copies...M 6122-4
Whitmarsh. Young pearl divers, 3 copies .....M 5677-9
Whymper. Romance of the sea, 3 copies .....M 4581-3
Wilcox (E. W.). Beautiful land of Nod. .....I 1465

Wodehouse. Pothunters, 3 copies M 5978-80
Prefect's uncle, 3 copies.....M 6140-51
Tales of St. Austin's, 4 copies...M 6221-4
Wood. Jerry and his dog, 2 copies. M 3889-90
Wray (Angelina W.). Jean Mitchell's school, 2 copies...M 6087-8
Wright (M.). Wabeno the magician .....M 5040
Wright (W.). Ocean adventurer, 3 copies .....M 5204-8
Wynne. Crossing the ferry, 2 copies M 3887-8
Ralph Clifford, 2 copies .....M 3850-51
Yonge. The Carbo[illegible] 3 copies. M 3868-10
Founded on paper, [illegible]ies....M 4467-9
Wardship of Steepcombe, 4 copies .....M 4113-16
Young (Egerton R.). Algonquin Indian tales, 2 copies .....M 6115-16
My dogs in the Northland.....M 5930
Three boys in the wild north land, 2 copies .....M 4288-9
Young (Katherine). Early days in Maple Land .....M 5567
Zimmermann. Lady Groome's secret, 6 copies .....M 4605-10
Zobeltitz (*Dr.* Hans von). The king's recruits, 4 copies.....M 3063-66

GERMAN LITERATURE

Achleitner. Bergrichters Erdenwallen .....N 828
Das Bezirkshauptmann, 2 Bde. in 1 .....N 831
Fels und Firn .....N 827
In [illegible] Tann .....N [illegible]
Das Postfräulein .....N 830
Addersfeld-Ballestrem (E. V.). Hadereslein .....N 835
Raoul .....N 834
Die weissen Rosen von Ravensberg, 2 Bde. .....N 832-3
Anzengruber. Der Schandfleck..N 837
Der Sternsteinhof .....N 838
Wolken und Sunn' schein.....N 839
Auerbach (B.). Barfüssele.....N 841
Edelweiss .....N 840
Joseph im Schnee .....N 842
Berlepsch (G. von). Mutter.....N 454
Bernhard (M.), *See* page 15.
Beyer (C.). Von Leuten, die auch mit dabei gewesen .....N 856
Biernatzki (J. C.). Die Hallig...N 857
Bluthgen. Aus gärender Zeit.....N 858
Bohlau (Helen). Ratsmadel und altwaimarische Geschichten N [illegible]
Schlimme Flitterwochen .....N 859
Bonnet. Ring und Schwert.....N 860
Brand (H.). Allzeit getreu. . N 862
Unter König Jerome.. .....N [illegible]
Dahn (F.). Die Bataver.....N 864
Julian [illegible] Abtrünnige, 3 Bde N [illegible]
Die [illegible] Jahre, 2 Bde. in 1 N [illegible]
Sigwalt und Sigrdh .....N [illegible]
Dostojewski (F. M.). Die [illegible] Karamasow. 2 Bde. in 1 [illegible]
Schuld und Sühne .....N [illegible]
Ebers. Im Schatten [illegible] N 870
Im Sonnenschein .....N [illegible]
Kleopatra .....N 875
Per aspera, 2 Bde. 877-8
Ebner-Eschenbach. [illegible] 880
Margarete .....N 879
Eckstein [illegible] 881
Ehrlich (H.). Dreiszig Jahre Künstlerleben .....N 825
Fontane. Vor dem Sturm.....N 882
Frommell. (E.). Aus dem untersten Stockwerk .....N 883
Feldblumen .....N 885
Der Heinerle von Lindelbronn. N 884
Ganghofer. Der Dorfapostel....N 886
Der Heinerle von Lindelbronn. N 884
Schloss Hubertus, 2 vols. .....N 455-6
Das Schweigen im Walde, 2 Bde. N 888-9
Heimburg (W.). *See* page 78.
Heyse (Paul). Das Glück von Rothenburg .....N 896
Hillern (W. von). s'Reis am Weg. N 897
Immermann. (*Ed.*). Die Epigonen. N 902
Jensen (W.). Versunkene Welten, 2 Bde. .....N 898-9
Junghans (S.). Schwertlilie...N 904
Krause (E.). Johannes Brahms in seinem Werken .....N 824
Krause (H.). Das Testament des Kaisers .....N 900
Kuenberg Stolberg. [illegible] Mu[illegible] [illegible]
Lamprecht. [illegible] unersten deutschen [illegible] 3 Bde. .....N [illegible]
[illegible] dienerin [illegible] Gemen bis im [illegible] N 903
[illegible] N 901
Meyke (C.). Am [illegible] Herde. [illegible] [illegible]
Sigge (H.). [illegible] [illegible]
Mathusius [illegible] N 908
Spielhagen (F.). Problematische [illegible] 3 Bde. N [illegible]
[illegible] Bd. N [illegible]
[illegible] N [illegible]
Storm. [illegible] [illegible]

Im Sonnenschein .....N 915
Stratz (R.). Die letzte Wahl....N 916
Unter den Linden .....N 917
Der weisse Tod .....N 918
Werner (Elisabeth), *See* page 191.
Wichert (E.). Konrad Born....N 926
Wolzogen (Ernest von). Ecce ego, Erst komme ich! .....N 927

FRENCH LITERATURE

About. L'homme à l'oreille cassée. O 148
Adam (Paul). Le temps et la vie: la force .....O 779
Bazin. La terre qui meurt.....O 778
Benois (Charles). La vie nationale: la politique .....O 695
Bertrand. Le sang des races.....O 777
Bourget (Paul). *See* page 20.
Coppée (François). Contes de Noël .....O 853
Contes en prose .....O 851
Poésies, 1864-1899, 5 vols....O 845-9
Récits et les élégies.....O 850
Théatre, 1869-95, 5 vols.....O 840-844
Daudet (Alphonse). *See* page 45.
Decelles. Les Etats-Unis: origine — institutions— developpement. O 317
Delpit (Albert). *See* page 48.
Delpit (Edouard). *See* page 48.
[Dudevant (*Mde.*)]. Antonia....O 117
Dumas (A.). Amaury .....O 783
Dupuis. Rome et Jérusalem.....O 315
Estaunié (Edouard). Empreinte.O 772
Ferment .....O 773
Foxe (John). Libre des martyrs (abregé) .....O 781
France. Histoire contemporaine: L'anneau d'améthyste .....O 774
Le Mannequin d'osier .....O 775
L'orme du mail.....O 776
Goblet d' Alviella. La représentation proportionnelle en Belgique .....O 854
Halevy (Ludovic). Criquette....O 806
Herisson. Le Prince Impérial...O 66
Labiche (Eugène). Théatre complet, 10 vols. (*See* page 97)..O 689-698
Lenotre. Perruques blondes.....O 316
Lepelletier. Madame Sans-Gêne, 2 vols. .....O 508-9
Lourbet. La femme devant la science contemporaine .....O 713
Magnan. Manuel de droit civique.O 742
Michelet. Lettres inédites adressées à Mlle. Mialaret. (Mme. Michelet). .....O 318
Olivier. L'Empire libéral, 8 vol (*See* page 134). .....O 680-87
Orleans (*Mde. Duchesse d'*). Correspondance, 2 vols.....O 800-1
Prevost (Marcel). Dernières lettres de femmes .....O 799
Notre compagne .....O 798
Nouvelles lettres de femmes...O 797
Quatre écoles d'économie sociale.O 647
Rostand. Cyrano de Bergerac...O 721
Sand (Georges), *pseud. See* [Dudevant]
Sandeau (Jules). Un héritage...O 145
Saussure. Psychologie de la colonization Française, dans ses rapports avec les sociétés indigènes .....O 780
Sue (E.). Mathilde, 4 vols.....O 802-5
Testard de Montigny. Manuel d' economie domestique .....O 710
Voltaire. Le siècle de Louis XIV O 782

BOOKS FOR THE BLIND

Book of Psalms ..... Blind 71
Dresser (G. W.) Living by the spirit .....Blind 73
Richmond. Dairyman's daughter Blind 72

INDEX.

Abbeys 296, 297
See also Cathedrals and churches..
Abbotsford 297
Aberdeen 297
Abyssinia (Description)..... 283
Abyssinia (History)......... 306
Acadia. See Nova Scotia.
Accidents 236
Accounts. See Book-keeping.
Acetylene 237
Aconcagua 276
Acoustics 206
Acting 271-272
Actors and actresses. 273, 316, 328, ... 329
Adams, John 308
Addison, Joseph 272
Addresses 273
Adirondacks 285
Adowa 306
Advertising 209
Aesthetics 256
Aether. See Ether.
Afghanistan 318, 330
Africa (History), ... 303
Africa. See also Biography (African) 318
Missions (Africa) 33
Africa (Social life). 270
Africa (Central)....283-284, 303
See also Sporting adventures 345
Africa (Eastern).........284, 303
See also Sporting adventures 345
Africa (South). See South Africa.
Africa (Western) 284
Aghrim 297
Agnosticism 208, 235
Agricultural products........ 243
Agriculture 243
Ainu 313
Air (Chemistry) 206
Air (Physics) 206, 207
Air-ships 247
Alaska (Description)........ 286
Alaska (History) 306
Algeria (Description)....282, 313
Algeria (History)........... 306
Allegories 275
Alloys 240
Al-Madinah 283
Alphabets .... 25[illegible]
Alps ....276, [illegible]
Altai 280
Alum 240
Amazonia .... [illegible]
Amber .... [illegible]
America (History) ..... [illegible]
[illegible]
[illegible]
Ami[illegible] ..... [illegible]
[illegible]
Ammunition [illegible]
Amusements [illegible]
Anabaptists [illegible]
Anarch[illegible] 323
Anat[illegible]
Andaman [illegible]
Andes .... [illegible]
Anecdotes 274
Angels (in art) 250
Angles 207
Anglicanism. See Church of England.
Angling. See Fish and fishing.
Anglo-Israelism 235
Anglo-Saxon literature...... 256
Animal intelligence..201-202, 209
Animal-training 245
Animals 201-205, 209, 274
See also Biology.
Antarctic regions 287
Ante-Nicene Fathers........ 226
Anthropology 201-202
Anti-christ 225, 235
Anti-pedobaptism 229
Anti-vaccination 220
Antiquities 313
Antrim 278
Apes 203
Apologetics 228
See also Christian evidences
Apostles 225, 229
Apples 244
Arabia (Description)........ 281
See also Missions........ 233
Arabic literature 254
Arbitration (International), 213, 214, 217
Archæology 313
Archbishops. See Biography. 315, 317, 334
Architecture 239-240
Arctic and antarctic regions, 205, 287-288
Argenson, Marquis d'...... 293
Argentina (History) 311
Argob 281
Argum 201
Argumentation. See Logic.
Argyleshire 278
Aristotle 210
Arizona 285
Armenia (Description)...... 281
Armenia (History) 301
See also Missions......... 233
Army (British) 251-252
Arnold, Matthew, 210, 228, 257, 258, 260, 266, 268, 315
Arnold, Thomas 210
Art. See Fine Arts, Industrial Arts.
Arthur, King 274-275
Artists 250, 329
Aryans 289
Asbestos 240
Asceticism 235
[illegible]
Ashantee (History) 303
Asparagus 244
[illegible]
Australasia (Description).... 287
Australasia (History)....311, 312
Australia......201, 215, 241, 287, 319, 322
Australia (Social life)....... 270
See also Biography (Australian) 319
Australian writers 256
Austria and Hungary (Description) 276-277, 280
Austria and Hungary (History) 300
See also Biography (Austrian) 319-320
Authors (Biography)........ 315
Autographs 273
Av[illegible]y 245
Ayrshire 289

Babylonia (Antiquities)...... 313
Babylonia (History).......... 289
Bacon, Sir Francis..201, 264, 288
Bacteriology 202
Badgers 203
Baghdad 301
Bahama Islands 287
Balata 237
Balearic Isles 280
Balfour, Rt. Hon. A. J...... 208
Balkans (Description)........ 280
Balkans (History)........... 301
Balloons and ballooning 247
Baltimore 219
Baltistan 281
Banff 297
Banking 219-220
Baptism 229, 233
Baronetage 314
Barotsi 284
Barrow, Henry 226
Bashan 281
Basque Mountains 279
Bastille 298
Bears 205
Beauty 249
Bedfordshire 277
Bee culture 245
Bees (Entomology).......... 203
Begonias 243
Behring Straits 280
Belgium (Description)....... 279
Belgium (History) 299
Belgrade 277, 301
Bells. See Electricity (applied).
Belts and belting 238
Bengal 302
Benin 303
Bentham, Jeremy 208
Bermuda 287
Beverages 248
[illegible] 221-225
[illegible]

Birds (cage) 245
Bishops 317, 332, 334
"Black Watch" Regiment.... 313
Blanshard 310
Blind (Education of the).... 211
Boat building 246
Boating 246
See also Rowing.
Boer War. *See* South Africa (History).
Bohemia (Description)..... 280
Bohemia (History) 300
Bohemian language 256
Bohemian literature 254
Boilers 239
Bolivia 286
Bombay 302
Book illustration 251
Book-binding 237
Book-keeping 212
Book-plates 255
Book trade 207, 255
Books. *See* Bibliography.
Booksellers 316
Boot-making 237
Borgia (House of) 300
Borneo 287
Bosnia 280
Boston 285, 309
Boswell, James 315
Botany 204
Bourbonnais 278
Boxing 247
Boys' Clubs 217
Brain 202
Brass 237, 240
Brazil (History) 311
See also Missions..... 233
Breviaries 234
Bricks 237
Bridge (Game of) 248
Bristol Cathedral 296
British Columbia....227, 270, 285
British Guiana 286, 322
Brittany 278
Browning, Elizabeth Barrett. 258, 259, 260, 263
Browning, Robert..258, 259, 263, 266
Bruce County (Ont.), ... 320
Bruges 299
Brummell, George 269
Budapest 277
Buddhism 234-235, 302
Building 239-240
Bulgaria (History) 301
See also Biography (Bulgarian) 320
Bunyan, John 257, 277
Burma (Description).....245, 282
Burma (History) 302
Burma (Social life)..... 271
Burne-Jones 250, 317
Burr, Aaron 308
Business. *See* Trade and Commerce.
Butler, Bishop 201, 228
Butterflies 203

Cabbages 244
Cabinet-making 237
Cabinet System of Government 292
Cables 242
Cabot 306
Caedmon 257
Cage-birds. *See* Birds.
Cagliostro 298
Cairo 280, 283, 306
Calabria 300
Calculus 207
Calendars 205
California 285
Cambodia 282
Cambridge 277
Cambridge University (U.) 96
Cambridgeshire (History) 1
Cambridgeshire (Geology of).. 204
Camping ..... 1[illegible]
Canada (Description).....285, 286
Canada (History) 309, 311
Canada (Models and manufactures) 240
Canada (Missions) 233
Canada (Political history) 310
Canada (Rural life) 269
Canada (Social life) 270
See also Biography....316, 317
Canadian literature 267
Canadian poetry 337
Canaries 245
Cane basket work 237
Cannibals 284, 287
Canoes and canoeing..... 247
Canterbury ..... [illegible]
Canterbury Cathedral 296
Cape Colony 284, 304
Cape Horn 286
Capital and Labour 216
Capons 244
Cards 248
Caribee Islands 287
Cariboo 286
Caribou 286
Caricature 320
Carlisle Cathedral 296
Carlyle, Thomas..260, 264, 266, 289, 315, 317
Carnations 244
Caroline Islands 287
Carpentry 237, 330
Carriage-building 237
Cassyah 282
Caterpillars 203
Catharine of Navarre 298
Catharine II. (Empress of Russia) 301
Cathay 282
Cathedrals and churches..239-240, 277, 296
Cathode rays 206
Cats 245
Caucasus 280
Cauliflowers 244
Cavalry 272
Cèch Language 256
Celery 244
Cellulose 206, 237
Celtic Church 227
Celtic language 256
Celtic literature 254, 264
Celts 289
Cement 237

Central America (Description) 286
Central America (History)... 311
Ceramics 248, 251
Ceylon 282
Chaldæa 289
Chamonix 276
Chandler, John 308
Character 209, 210, 218, 231
Charades 248
Charlemagne 227
Charles Edward Stuart, Prince 297
Chartres 299
Chartres Cathedral 299
Checkers 248
Chemistry 206
Chess 249
Chester Cathedral 296
Chesterfield, Lord 272, 315
Chichester Cathedral 296
Chignecto Isthmus 311
Children...202, 209, 210, 211, 269, 313
Chili 286
Chimneys 240
Chimpanzees 293
China (Description)..... 282
China (History)....301, 302, 303
China (Social life)..... 270
See also Li Hung Chang.. 320
Missions 233
China painting. *See* Ceramics.
Chinese literature 254
Chivalry 314
Chlorination 240
Chloroform 329
Choirs 252
Chota Napore 282
Christian art 250
Christian evidences 228
Christian Science 236
Christian union 230
Chronology 288
Chrysanthemums 244
Church architecture. *See* Cathedrals and churches.
Church entertainments..... 248
Church government. *See* Church polity.
Church history. *See* Ecclesiastical history.
Church of England. 227
Church of Scotland 227
Church union. *See* Christian union.
Church vestments. *See* Ecclesiastical vestments.
Churches. *See* Cathedrals and churches.
Cipango 282
Cipher-writing 248
Circle 207
Civil engineering 239
Civilization....215, 216, 289, 296
Clay (Analysis) 237
Clergy (The) 253
Climbing and mountaineering 276
Clough, Arthur Hugh...258, 266
Coach-building 237
Coal 240
Cocoa 243
Coffee 243
Coins 313
Coke 237
Colbert, J. B. 215
Coldstream Guards 293
Coleridges 317
College histories 295-297
Colombia 311
Colonies and colonization..214, 312
Colorado River 285
Colour 250
Colours. *See* Paints and colours.
Columbus (Christopher)..... 306
Comedy 271-272
Commerce. *See* Trade.
Communion. *See* Sacraments.
Communism 217
Composition (English). *See* Rhetoric.
Comstock Lode 241
Confederation (Canada)..... 310
Confirmation 233
Congo 284
Congo (History) 303
Congress of Vienna 290
Conjuring 249
Connaught Rangers 330
Connemara 278
Conscription 252
Constantinople 277, 280, 301
Constellations 205
Consumption 220

Convents 234, 281
Conversation 274
Convicts 218, 329
Cook, Capt. James 275
Cookery 247 248
Copper 240
Copyright 207, 214
Corea. *See* Korea.
Corfu 280
Corn 243
Cornwall 277, 295
Coronation service 234
Coronations 314
Correspondence 272 273
Corsica 280
Cosmogony 205
Costume 248
Cotton 237
Council of Trent 226
Counterpoint 252
Courts and court life...201, 208, [illegible] 317
Covenanters 336
Coventry 295
Cowper, William 315
Creation 238
Creeds. 230, 232
Crete 280
Cricket 249
Cricketers 317
Crimean War.....203 331
Criminals 218
Criticism. *See* Aesthetics, Fine art, Literary criticism.
Cromwell, Oliver....293, 296, 315
Croquet 249
Cross (The) 234
Cross, Mrs. ("George Eliot"), 258, 260, 264, 266
Cross-examination 213
Crusades 226
Cryptography 205
Crystallography 207
Crystals 201
Cuba (Description).....286 287
Cuba (History) 307, 311
Culdees 226
Culture 217
Cuneiform inscriptions 255
Curling 249
Currency 219-220, 313
Cyanide process. *See* Metallurgy.
Cycles and cycling 247
Cyprus, Island of 276

Dahlias 243
Dairying 243
Dalmatia 280
Dams 239
Dancing 253
Dandyism 269
Dante 257, 265, 315
Dartmoor 277
Darwin, Charles 201, 202
Death 202
Debating 274
Deccan 302
Deer 203, 245
Decoration and ornament.249-251
Defence. *See* Military Art and Science.
Degeneracy 202
Delhi 302
Democracy 212 214, 292
Demonology 236
Denmark (Description)..... 278
Denmark (History) 209
Denmark (History). *See also* Biography 314, 320
Dentistry 220
Department stores 219
Derbyshire 294
Design ..... [illegible]
Devil. *See* Demonology.
Devon 277
Diamond 205
Diaries 273
Dickens, Charles 316
Dies 238
Dietetics 220
Digestion and indigestion ..... [illegible]
Diphtheria 220
Disinfection and disinfectants 221
Docks 216
Doctors 220 329
Dogs 246
Dolomites 280
Domestic animals 245
Domestic economy 247
Doukhobors 301
Dover 295
Drainage. *See* Plumbing. Sanitation
Drainage (Agricultural)..... 243
Drake, Sir Francis ..... [illegible]
Drama ..... [illegible]
Dramatic art and criticism. 271-272
Draughts 249
Drawing 250
Dreams 221, 236
Dress 248
Drugs 206
See also Pharmacy.
Dublin 271
Dumfries 297
Durbar 302
Durham Cathedral 296
Dyeing 237
Dynamics 207
Dynamos and dynamo machinery. 206, 241-242

Earthquakes 204
Ecclesiastical architecture. *See* Cathedrals and churches.
Ecclesiastical art. *See* Christian art.
Ecclesiastical history ..... [illegible]
Ecclesiastical vestments 234
Ecclesiology 234
Eclipses 205, 206
Ecumenical councils 226
Edinburgh 278, 297
Education 207, 210-211, 340
Egypt (Ancient) 289, 313
Egypt (Modern; Description) 283
Egypt (Modern; History)..... 306
Egypt (Modern; Social Life). [illegible]
See also Biography (Egyptian) 320
Egyptian Church 226, 235
Electric lighting 242
Electricity 201, 207
Electricity (Applied)..241-242, 340
Electro-chemistry 206, 241
Electrotyping 238
Elephant-hunting 245
Elocution 273-274
Ely Cathedral 296
Embroidery 248
Embryology 202
Emerson, Ralph Waldo..257, 258, 260, 264, 315
Enamelling 237
Energy. *See* Dynamics.
Engineering 239-242, 340
Engineers 329
England (Description)..... 277
England (History). *See* Great Britain.
England (Rural life)..... 269
England (Social life).....269-270
See also Biography (English) 320 324
Missions (England)..... 243
English language (Grammar). 256
English literature 254
Engraving 247, 251
Engraving (Wood) 250 251
Entomology 203
Epistemology 201
Erasmus 201
Essays 268
Essays (Composition) ..... [illegible]
Ether 207
Ethics 201, 207, 208, 209 210
Ethnology 201, 202
Etiquette 247
Etive (Loch) 297
Eton 270, 295 296
Europe (Description).....276 277
Europe (History) 299-301
Everglades 285
Evidences. *See* Christian evidences.
Evolution 201, 202, 207, 328
Exchange 219 220
Exeter Cathedral 296
Explosives 237
Eye (The) 221

Fables 275
Facetiæ 278
Fairy-tales (Folk-lore).....313-314
Faith 231
Faith healing 236
Falconry 245
Family history 314
Famines 214, 297
Fans 249
Faroe Islands 279
Farming. *See* Agriculture.
Fathers of the church....226 227
Fatigue 202
Fats and oils. *See* Oils and fats.
Fever 209
Feet. See Foot.
Fencing 247
Fenians 297
Fermentation 205 206
Ferns 201
Ferrets 245
Fertilizers 243
Fielding, Henry 315
Fife (History) 297
Fiji 322
Finance 219-220
Fine art 249-251
Fine art (Education).....211, 249
Fine art (Galleries) 250-251
Fine art (History) 250

Finland 281, 301
Finnish language and literature 251
Fish and fishing 245-246
See also Ichthyology.
Fitzgerald, Edward 315
Flags 314
Flood, Henry 316
Florence 300, 313, 326
Flower-painting 250-251
Flowers. *See* Botany, Horticulture.
Folk-lore 313-314
Food (Dietetics) 220
Food supply 243
Foods (Chemistry of) 206
Foot (The) 221
Football 249
Foraminifera 203
Foreign Office 322
Forestry 243

IMAGE EVALUATION
TEST TARGET (MT-3)

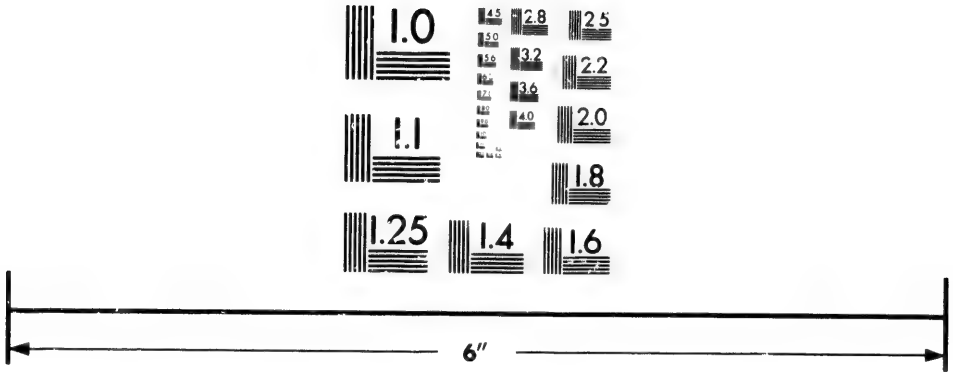

Photographic
Sciences
Corporation

23 WEST MAIN STREET
WEBSTER, N.Y. 14580
(716) 872-4503

2.8
3.2
2.5
2.2
2.0
1.0

Formosa 287
Fort Loudon 308
Fortune-telling 221
Fossils 205
Foxes 203
France (Antiquities)..... 313
France (Description).....276-278
France (History) 298-299
France (Social life)..... 270
See also Biography (French) 324-325
Free-trade 215
Freedom. *See* Liberty.
Free-thought. *See* Rationalism.
Free-trade. 215
French language 256
French literature 365
French literature (History).. 254
French polishing 238
French poetry 337, 338
French Revolution. *See* France (History).
Fret-sawing 249
Friendly Societies 218
Friendship 274
Friends, Society of. *See* Quakers.
Frogs 202
Froissart 290, 293
Froude, James A. 297
Fruit-growing 244
Fruit-harvesting 243
Fuel 237
Fugue 252
Funafuti 287
Fungi 204
Furs 248
Future life 228, 230

Galilee 201, 281
Galileo 201, 316
Galloway 297
Galvanizing 237
Gambling 218
Game and game birds....203, 246
Games 248-249
Gardening. *See* Horticulture.
Gas (Heating, lighting, etc.). 237, 240
Gas engines 239
Gases 206, 207
Gaveston, Piers 292
Genius 200, 316
Geography 275
Geologists (Biography)..... 315
Geology 204
Georgia 319
German language (Grammar). 256
German literature (History).. 254
Germany.....215, 216, 277, 279
Germany (History)..290, 299-300
Germany (Social life)....270-271
See also Biography (German). 325
Ghosts 236
Glaciers 204
Gladstone, W. E. 314, 315
Gladstone Colony 311
Glasgow 278
Glass-blowing 237
Glass painting and staining.. 251
Gloucester Cathedral..... 296
Glue 237
Goethe, J. W. von..258, 259, 289, 338
Gold 241
Gold Coast 284
Goldsmith, Oliver 315
Goldsmith's work 274
Golf 249, 274, 338
Gordon Highlanders..... 313
Gorillas 203
Gothic language 256
Government 207, 212, 213
Gowrie conspiracy..... 296
Graians 279
Grammar and philology...255-256
Grand Pré 285
Grangerizing 249
Grape-growing 244
Grasses 204
Grattan, Henry 315
Gravitation 205
Gray, Thomas 315
Great Britain (Constitution). 212, 213, 292
Great Britain (History).. 291-292
Great Britain (Political History) 292-293
See also Biography.314-317, 320-324
Greece (Ancient; History).289-290
Greece (Modern; Description) 280
Greece (Modern; History).. 301
Greek Church.....226-227
Greek literature..228, 254, 268-269
Greek poetry 337, 338
Green, Thomas H..... 209
Greenhouses. *See* Horticulture.
Greenland 288
Grindelwald 279
Groome, Robert H..... 315
Gudrun 275
Guelph (Ontario)..... 320
Guianas 286
Gujarat 301
Gun. *See* Small arms.
Gunpowder Plot 294
Gutta percha 237
Gymnastics. *See* Physical training.

Habit 202
Hadrian (Emperor)..... 290
Hair 221
Hallucinations 221
Hampshire 269
Handwriting. *See* Writing.
Hannibal 290
Happiness 210
Hares 203
Harmony 252
Harrow 295
Hausaland 284
Hawaii (History) 312
Hawthorne, Nathaniel....258, 268
Hay-fever 220
Haymarket Theatre 328
Hayti 287
Health. *See* Hygiene.
Heat 207
Heating of buildings..... 240
See also Electricity (applied).
Hebrews. *See* Jews.
Hebrides 245, 278
Helium 201
Heraldry 314
Herbs 244
Heredity 209
Hereford Cathedral 296
Herods 225
Herpetology 203
Herschels 205
Hertfordshire 277
Hertzian waves 242
Herzegovina 280
Hieroglyphics 255
Highlands of Scotland..278, 296, 297, 313
Himalaya 276, 282
Hindustan 302, 330
Hittites 290
Hockey 249
Holland (Description)..... 279
Holland (History) 299
See also Biography (Dutch) 320
Holmes, Oliver Wendell.258, 266, 267, 315, 316, 317
Holy Grail 274-275
Holy Land. *See* Syria and Palestine.
Home (The). 217, 247
Home Rule 202
Homiletics 231
Homœopathy 220
Hong-Kong 303, 322
Hops 243
Horse (The) 245, 252
Horse-racing 245, 246
Horse-shoeing 237
Horticulture 243, 339, 340
Hospitals 220
House-decoration 238
House of Commons..... 202
Hudson's Bay Company..... 311
Huguenots 298
Humour. *See* Facetiæ.
Hungarian literature..... 254
Hungary. *See* Austria and Hungary.
Hunt, Holman 250
Hunting 245-246
Hursley 295
Huxley, Thomas....228, 259, 263
Hydraulics 239
Hydrophobia 201
Hygiene 211, 221
Hymns 234
Hypnotism 207, 221

Iberia 279
Iceland 279
Ichthyology 203
Illinois (History) 309
Illumination (Fine Arts).... 251
Illusions. *See* Hallucinations.
Illustration of books 251
Immortality 230, 232
Imperial Federation.214, 288, 312
Imperialism.....210, 214, 312-313
Incarnation 229-230
Indexing 255
India (Description)..217, 281-282
See also Missions.
India (History).....301-302
See also Biography...317, 326, 330
India (Social life).....216, 270
See also Missions; Sport.
India rubber 237, 243
Indian literature 254
Indians (North American). 201, 285, 311, 338
Indigestion, *See* Digestion and indigestion.
Industrial arts 236-240
Inner-Rhoden 300
Inniskilling Dragoons 293
Insanity 221
Inscriptions 255
Insects 203
Instinct 202
Insurance 218, 219
Intarsia 249
Intellect 209
Intelligence 202
International law..... 213
Inventions 236, 238
See also Patents.
Inverness 297
Invertebrates 203
Investments 220
Iona 226, 313
Ionian Sea 279
Iran 281
Ireland (Antiquities)..... 313
Ireland (Description)..... 278
Ireland (History)..... 297
Ireland (Religion)..... 226

Ireland (Social life) 271
See also Biography (Irish). 326
Irish literature 264
Iron 241
Iroquois Indians 311, 313
Irrigation 243
Italian literature (History).. 254
Italy (Description).....276-7, 279
Italy (History) 299
Italy (Social life)..... 271
See also Biography.315, 316, 326
Ivory 249

Jacobean Poets 254
Jamaica (Description)..... 287
Jamaica (History) 311
Jaman 284
Japan (Description).276, 282-283, 334
Japan (Folk-lore)..... 313
Japan (History).....301, 302-303
Japan (Social life)..... 271
See also Missions.
Japanese literature..... 255
Japanning 237
Java 282
Jeffrey, Francis 257
Jerusalem 281, 290, 313
Jesuits 311
Jesus Christ 250
Jewellery 237
Jews 228, 235, 290
Jingoism 209
Johnson, Samuel.....272, 315
Journalism 274
Journalists 329
Journals. *See* Diaries.
Judaism 235
Juntiah Hills 282
Jurisprudence. *See* Law.
Jutland 278

Kabaleh 235
Kamchatka 280
Kashmir 245, 282, 334
Keats, John 258, 259, 260
Keble, John 295, 315
Keits. *See* Celts.
Khedivate 306
Khoja 282
Khurasan 281
Kindergarten 212
Kinross 297
Klondyke 241, 286
Korea 282-283

Labour.....214, 215, 217
Labrador 286
Lace 248
Ladakh 281
Lakes (North American)....204-5
La Mancha 279
Lamarckism 201
Land 201, 214
Landscape gardening..... 244
Languages, Teaching of..... 211
Lapland 280
Latin literature 268
Latin literature (History)... 255
Latin poetry 338
Latitude 247
Laughter 209
Laundry 237
Lead 241
Leather 237-238
Leather work 249
See also Boot-making.
Lectures 273-274
Legends 275, 313
Legerdemain. *See* Conjuring.
Legislation. *See* Government.
Leighton, Frederick, Lord.... 250
Le Morvan 278
Lent 231
Lepidoptera 203
Letters 272-273

Levant 276, 279-280
Liberty 213, 226
Liberalism 214, 292
Library economy.....255, 322
Lichens 204
Lichfield Cathedral..... 296
Life (Biology) 202
Life (Philosophy).....208, 210
Light 206
Lighting. *See* Electric lighting, Gas.
Lincoln Cathedral 296
Liquor traffic 212
Literary criticism 256-261
Literature (History) 253-254
Lithography 238
Liverpool Privateers 293
Locomotives 239
Logic 209, 210
Lombard 300
London....215, 217, 270, 276, 295, 277-278
Long Point Settlement..... 311
Longfellow, Henry Wadsworth 258, 315, 316
Longitude 247
Lord's Prayer 232
Lord's Supper. *See* Sacraments.
Louisiana 285, 307, 309
Love 208, 209, 264
Lowell, James Russell...258, 316
Loyalists (American Revolution) 305, 318
Lundy Island 277
Luther, Martin 299, 338
Lyell, Charles 204

Mabinogion 275
"Macbeth" 207
Macedonia 280, 301
Macgregor, clan 328
Machinery 238, 340
McLoughlin, John 309
Madagascar 284, 306
Madeira Islands 280
Madonna. *See* Christian art.
Madrid 279
Magic lantern. *See* Optical lanterns.
Magnetism (Animal). *See* Hypnotism.
Magnetism 221, 206
See also Electricity (Applied).
Mahomet 315
Mahabharata 268
Malaysia (Description)..... 287
Malaysia (History) 312
Malaysia (Social life)..... 271
Malta 300
Malthusianism. *See* Population.
Mammalia 203, 205
Man 201
Man in the iron mask..... 298
Manchuria 282, 303
Manitoba 310, 320
Marengo 291
Marie Antoinette.....224, 225
Marquetry 249
Marriage 209, 233, 269, 270
Martineau, James 209
Mashonaland 284
Masonry 238
Massachusetts 307
Matabeleland 284
Mathematics 201, 207
Matrimony. *See* Marriage.
Matte-smelting. *See* Smelting.
Matter (Physics) 207
Matterhorn 276
Maupassant, Guy de 272
Mauritius 284
Mecca 283
Mechanical drawing 239

Mechanical engineering..... 230
Mechanics (Physics). *See* Dynamics.
Mechanics (Practical).....236-239
Medical men (Biography).329, 330
Medici 300
Medicine 220
Mediterranean Sea 279-280
Melanesia (Missions) 234
Melbourne 319
Memory 211
Mending 237
Mental diseases 221
Mental faculties....201, 209, 211
Mental healing 221
Menteith (Lake of)..... 297
Menione 280
Mesmerism 221
Metal-work 238, 249
Metallurgy 240
Metaphysics 207
Meteorology 206
Methodist Church 226-227
Metre 273, 274
Metric system 207, 219
Mexico 286, 311
Michael Angelo 316
Micmac Indians 320
Microscope 206
Middle Ages 290
Middle Temple 291
Military and naval history. (Great Britain) 293
Military and naval history. (United States) 308
Military biography..315, 316, 317, 330-331
Military life and records, 261, 313
Military science 251-252
Milk 206
Mill, John Stuart.....208, 257
Millais, Sir John 250
Millinery 248
Milton, John..257, 259, 260, 264, 338
Mind 209
Mind-training 211
Mineralogy 205
Minerals 240
Mines 241
Miniatures 251
Mining 241
Miracles 229
Missions 233-234
Mississippi Valley (History). 307, 309
Missouri 285
Mitylene 280
Mobile 308
Modelling 249, 251
Mohammedanism 234-235
Molecules 206
Monasticism 234
Money. *See* Banking, Finance.
Mongolia 280
Monks 234
Monmouth, Duke of..... 294
Monopolies 216
Monroe Doctrine 214, 308
Mont Blanc 276
Mont S. Michel Cathedral.. 299
Montenegro 280, 301
Montijo, Mademoiselle de.... 299
Montreal 203
Moon (The) 205
Moral philosophy. *See* Ethics.
Moray 297
Moriscos 299
Mormons 234, 309, 334
Morocco 282, 306
Mosaics. *See* Marquetry.
Mosby's Rangers 313
Moscow 277, 280, 301
Moths 203
Motion 207

Motor cars 239
See also Electricity (Applied).
Mountaineers and mountaineering 276, 315
Municipal engineering..... 239
Municipal government....213, 217
Mural decoration 250
Museums 201
Mushrooms 204, 244
Music and musicians 252-253
Musicians' lives 315, 331
Mycenæan age 290
Mysticism.....207, 208, 229, 235
Mythology 260, 313

Nairn 297
Names 314
Nantucket 284
Naples 277, 279, 300
Napoleon I. 291, 315
National Gallery 251
Nationality 216
Natural history 201-205
Natural science 201, 340
Natural theology 223
Nature study 205
Nautical astronomy..... 247
Nautical life 271
Naval battles 288
Naval biography 331-332
Naval history (Great Britain). 293
Naval science 252
Navigation 246-247
Needlework 248
Negroes 219
Nelson, Lord 293
Nerves 220
Netherlands 279, 299
See also Biography (Dutch). 320
New Amsterdam 308
New Brunswick 310
New Caledonia 287
New England 226
New England (Description).. 285
New England (History)..... 308
New England (Rural life)... 269
New England (Social life)... 270
New Forest 277
New France 310, 317
New Guinea 287
See also Missions..... 234
New Hampshire 309
New Mexico 285
New Orleans 285
New South Wales.....319
New York.....218, 285, 307, 308
New Zealand...215, 216, 287, 311
Newfoundland 286, 322
Newfoundland (History).292, 311, 322
Newgate 218
Newman, John Henry, Cardinal....257, 264, 266, 315, 317
Newspaper (The). *See* Journalism.
Next of kin 213
Niagara 307, 310
Niagara Falls 205, 338
Nibelungenlied 275
Nicaragua 286
Nicaragua Canal 286, 311
Nicobars 282
Niger 284, 303
Nile (River) 283, 303
Nippur 313
Nonjurors 226, 229, 294
Normandy 278
North Carolina 307
Northumberland 295
Northumberland Fusiliers.... 313
Northwest Territories (History) 310, 311
Norway 227, 278-279
See also Biography Norwegian) 327
Norwich Cathedral 296

Notre Dame de Paris, Cathedral of 299
Nova Scotia 269, 310
Numbers, Theory of.....207, 211
Numismatics 313
Nuns 314
Nuremberg 299
Nursing 220
Nuts 244
Nyassaland 284

Oberland 279
Observatories 206
Occom, Samson 311
Occultism 235
O'Connell, Daniel 316
Ohio (Description)..... 285
Ohio (History) 309
Oil engines 239
Oils and fats 206, 238
Old Bailey 218
Opera 252, 271-272
Optical instruments 238
Optical lanterns 238
Optics 206
Orations and oratory.....273-274
Oratorio 252
Orchestra 252
Orchids 204, 243-4
Oregon (History) 309, 319
Organ and organists..... 252
Oriental literature 269
Orientalists 332
Orinoco 286
Ornament. *See* Decoration.
Ornithology 203, 339
Ottawa valley 310
Otterburn 295
Otters 203
Ouananiche 246
Oxford 277
Oxford (Cathedral of)..... 296
Oxford (University of)..210, 296
Oxford Church Movement.... 227
Oxfordshire 295

Pacific Cable Project..... 312
Pageants 314
Painters. *See* Biography (Artists) 329
Painting (Fine arts) 250-251
Painting (Trade) 238
Paints and colours 238, 250
Palæography 255
Palæontology 205
Palestine (Description)..... 281
Palestine (History).....225, 306
Palmistry 221
Palmyra 281
Pamirs 282
Panics 220
Parables 275
Paradoxes 208
Paraguay (History) 311
Paris 270, 277, 278, 299
Parody 273
Parliament 212, 213
Parliamentary history. *See* under countries.
Parliamentary law.....212-213
Parquetry. *See* Marquetry.
Parrakeets 245
Paris, Treaties of 308
Pastoral theology 231
Patents 214
Patrick, Saint 336
Patriotism.....201, 292, 312, 338
Pattern-making 238
Pavements 239
Peace 210
Peary, Lieutenant 287
Peebles 297
Peerage 314
Pemba 284
Peninsular War 299, 330, 331
Pennsylvania (History)..... 308
Persia (Description).....281, 301

Persia (Social life)..... 271
Persian literature 255
See also Omar Khayyam (in author catalogue).
Perspective 250
Perth, Scotland 296
Peru 286
Perugia 287, 300
Peterborough Cathedral..... 296
Petrarch 315, 338
Petroleum engines. *See* Oil engines.
Pharmacy 238
Philadelphia 285
Philippine Islands 287, 312
Philology 255-256
Philosophy 207-210
Phonography 211
Photography 242-243
Phrenology 221
Phthisis 220
Physical geography 205
Physical training 247
Physics 206-207
Physiognomy 221
Physiology 202, 221
Pianoforte and pianists.....252
Picture galleries.....250-251
Pictures. *See* Painting (Fine art).
Pictures (Mounting and framing) 238
Piedmont 279
Pigments. *See* Paints and colours.
Pigmies 284
Pilgrim Fathers 294, 308
Pitti Palace 250
Plants. *See* Botany, Horticulture.
Plating 238
Plumbing 240
Plymouth Brethren..... .. 226
Poetry 335-338
Poetry (History) 253
Poets (Lives) 315, 316
Poisons and poisoning....274, 298
Poland (History) 301
See also Biography (Polish) 327
Polar regions 287-288
Police 218, 319
Polish literature 255
Political crime 213
Political economy 214-215
Political science 214-215
Polo 249
Polynesia 287, 312
Pompeii 279, 313
Poona 302
Popes 225, 300
Population 218
Porcelain. *See* Ceramics.
Pork trade 238
Port Royal 210, 220
Porto Rico 286-287, 311
Ports 216
Portugal (Description)..... 279
Portugal (History) 299
Pottery. *See* Ceramics.
Poultry 244
Poverty.....214, 215, 217, 218
Prague 277, 300
Prayer 230
Prayer-books 234
Pre-Raphaelitism....259, 262, 316
Preaching 231
Presbyterian Church 225-226
Preserving 248
Presidents of the United States 307, 309
Prime Ministers of Great Britain 292
Printing 238
Prints. *See* Engravings.
Prisons 218
Probabilities 207, 208
Profit-sharing 216
Prophecy 233

Prophets 315
Prospecting. *See* Mining.
Protection 216
Protozoans 203
Proverbs 274
Providence, R. I. 309
Psychology 209
Psychometry 221
Public schools 211
Public speaking 273-274
Publishers. *See* Blackwood, Constable, Tinsley (in author catalogue).
Pueblo Indians 285
Puerto Rico. *See* Porto Rico.
Pulleys 238
"Punch" 275
Punjab 302
Puritans 226, 229, 308, 321
Pyramids 283
Pyrenees 279
Pyrography 249, 251

Quakers .. 229, 307, 308, 333, 338
Quebec (Description) 285
Quebec (History) 311
Queensland 287, 312
See also Biography (Australian) 319

Rabbit 203
Rabies 201
Racquets 248
Railways (Administration) ... 216
Railways (Construction) 239
See also Electricity (Applied).
Ramayana 268
Ranching 320
Rationalism 235
Readings 273-274
Reasoning 209
Recipes 236
Reciprocity 215
Recitations 273-274
Red River 320
Redemption 229
Refrigerating 238
Regalia 314
Reign of Terror 298
Re-incarnation 236
Religion (History and philosophy) 228
Religion and science 228
Religious art. *See* Christian art.
Religious biography 332-334
See also Biography (Canadian) 320
Religious orders. *See* Monasticism.
Renaissance 212, 239, 291, 300
Repairing 237
Representation. *See* Government.
Reptiles 203
Reunion (Island of) 287
Rhetoric 273-274
Rhine (River) 275
Rhode Island (History) 309
Rhodesia (History) 304
Rhone (River) 277
Richard II. 293
Richard III. 294
Richardson, Samuel 259
Rifle. *See* Small arms
Rifle Brigade 313
Ripon Cathedral 296
Ritual 227
Rivers 204
Rivieras 279
Roads and road-making 239
Robert the Wise 300
Robespierre 298
Rochester Cathedral 296
Rocks 204
Rocky Mountains ... 276, 285-286
Roman Catholic Church .. 226, 229
Romances (Mediæval) 274-275
Rome (Ancient; Antiquities). 313
Rome (Ancient; History). 289, 290
See also Biography (Ancient) 317
Rome (City; Description). 277, 279, 313
Rome (City; History) 300
Röntgen rays 206, 242
Roofs 240
Rope-driving 238
Rossetti, Christina 263, 267
Rossetti, D. G. 259, 274
Rouen 299
Rouen, Cathedral of 299
Roumania (Description) 280
Roumania (History) 301
See also Biography (Roumanian) 327
Rowing 249
Roxburgh 297
Royal Grenadiers (10th Royals) 313
Royalty 289, 291, 314
Rugs 238, 249
Ruskin, John ... 257, 259, 260, 263, 265, 316
Russia 218, 233, 280-281
Russia (History) 301
See also Biography (Russian) 327
Russian literature 255

Sabbath. *See* Sunday.
Sacraments 229, 233
Sagas 314
Sailing 246
Sailors 271
St. Alban's Cathedral 296
Saint Austell (Cornwall) 295
St. David's Cathedral 296
St. John of Jerusalem 314
St. Kilda 278, 320
Saint Lucia 322
St. Patrick's Cathedral 296
St. Paul's Cathedral 296
St. Petersburg 280
Saints 226-227, 235, 250
See also Religious Biography 332-334
Sakhalin 281
Salisbury Cathedral 296
Salisbury Treatment 220
Salmon 203, 246
Salt Lake 285
Samoa 287, 312
San Gimignano 300
Sanitation 210, 239, 240
Sanskrit literature 255
Santa Fé 307
Santiago 311
Saracens 301
Sardinia 280
Saskatchewan 285
Satan. *See* Demonology.
Satirists 274
Savage Island 287
Savings banks 219
Savoy (House of). 300
Scandinavia 278
Scepticism 235
Schools 210-211
Science 201-207, 340
Science and religion. *See* Religion and science.
Scientists 317, 334-335
Scotland (Description) 277-278
Scotland (History) 296-297
See also Biography (Scottish) 327-328
Scotland (Social life) 271
Scottish literature 254
Scriptures (Holy). *See* Bible.
Sculpture 251
Sea (The) 205
Sea-coast 239
Sea-weeds 204
Sealing-waxes, etc 238
Seals (Zoology) 203
Seamen 271
Secord, Laura 310
Secret societies 288
Sedan 298
Seine (River) 298
Seismology 204
Seleucus 306
Selkirk (Canada) 310
Selkirk (Scotland) 297
Semantics 255
Semitic religion 234-235
Sermons 232
Serpents 203
Servia (Description) 280
Servia (History) 301
Seville 277, 299
Sewage 240
Sex 202
Shakespeare 257, 258, 259, 264, 266, 288
Shensi 284
Sherbro 284
Ships 246
Shooting (Sports) 245-246
Shorthand. *See* Phonography.
Shrubs 204, 244
Siam (Description) 282
Siam (History) 302
Siberia (Description) 280-281
Siberia (History) 301
Sicily 279, 300
Siena 300
Sierra Leone 284
Sign-writing 238
Sikhs 302
Silver 241
Silversmith's work 237
Sin 229
Sinai 281
Singing 253
Sistan 281
Sister-hoods. *See* Convents.
Six Nations Indians 311
Sixtine Chapel ..... [illegible]
Skating 249
Sketching 250
Skin [illegible] 220
Slate writing 236
Slavery 218-219, 307
Slavonic language and literature 253
Sleep 221
Slums 217
Small-arms 238
Small-pox 220
Smelting 240-241
Smith, Goldwin 316
Smoke prevention 237
Snakes 203

Social life 269
Social science. *See* Sociology.
Socialism 216-217
Sociology 201, 207, 216-218
Sofia 277
Soils 204
Solar system. *See* Sun and solar system.
Soldiers. *See* Military life.
Somaliland 284
Songs (History) 253
Soudan (Description) 283
Soudan (History) 306
Sound 206
South Africa (Description) ... 284
South Africa (History) 304-307
See also Biography (African) 318
South America 286, 311
South Australia (History) . 311-312
South Carolina 307, 308, 309
South Seas 287

Southwell Cathedral 296
Spain (Description)..... 279
Spain (History) 299
See also Biography (Spanish) 328
Spanish language (Grammar) 256
Spanish literature 255
Speculation 220
Speech 202
Speeches and speech-making.. 273
Spencer, Herbert.....209, 264
Spiders 203
Spirals 249
Spiritualism 236
Spitzbergen 278
Sport and sporting adventures. 245-246, 338
Sports 247-249
Sportsmen (Biography) 335
Squash (Game of)..... 248
Squirrels 205
Stage. *See* Acting.
Stained glass. *See* Glass-painting.
Stair-building 238
Stammering 220
Stamp collecting 248
Stars 205
Steam and steam engine..... 239
Steel 241
Steele, Richard 272
Stereotyping 238
Stevenson, Robert Louis..210, 258, 259, 260, 316
Stonyhurst 322
Straits Settlements 287
Stratford-on-Avon 295
Stratford-on-Avon Cathedral.. 296
Strawberries 244
Street-cleaning 240
Strikes 216
Style 273-274
Submarine boats 252
Suffolk 295
Sun and solar system.....205-206
Sun-dials 248
Sunday 231
Superstitions 313
Surrey 277, 295
Surveying 239
Sussex 277
Sweden 314
Sweden (Description)..... 278
Sweden (History) 299
See also Biography....314, 328
Swift, Jonathan 272
Switzerland 214, 276, 279
Switzerland (History)..... 300
Symbols 234, 240, 314
Syria 281
Syria (History) 306

Table-talk 274
Tailoring trade 216
Tanganyika 204
Tariffs 215
Tartans 248
Tartars 303
Taxation 214, 215, 217
Taxidermy 246, 249
Tea 243
Teaching 210-211
Technology 236-238
Teeth 221
Telegraph 242
Telepathy 221
Telephone 242
Telescope 205-206
Temperance 207, 210, 212
Tennessee 257
Tennis 248
Tennyson, Alfred, Lord..258, 259, 315, 317
10th Royals (Royal Grenadiers) 313
Texas 309, 318
Thackeray, W. M. ..258, 259, 316
Thames (River) 277
Theatre 271-272
Theology 229-232
Theosophy 236
Thessaly 301
Thibet 233, 281
Thlinket Indians 311
Thoreau 201
Tiber 279
Tibet. *See* Thibet.
Tides 205
Tierra del Fuego.....276
Timbuctoo 284
Time and time-tellers..... 248
Tobacco 264, 270, 274
Toledo 279, 299
Tolstoy, Leo 207, 260
Tools 238
Toronto 311
Torpedo boats 252
Toynbee Hall 332
Trade and commerce..... 219
See also Free Trade.
Trades 236-238
See also Labour.
Tramps 217, 321
Transportation 239
Transvaal. *See* South Africa.
Trapping 246
Travellers and explorers..... 235
Treaties of Paris 308
Trees (Botany) 204
See also Forestry; Landscape gardening.
Trent, Council of. *See* Council of Trent.
Trent affair 309
Trials 213-214
Trinidad 322
Trinity College, Dublin 297
Tripoli 283
Troubadours 254, 290
Trout 203, 246
Trusts. *See* Monopolies.
Tuileries 299
Tunis 283, 303, 313
Turkestan 281-282, 301
Turkey (Description)..... 280
Turkey (History) 301
See also Biography (Turkish) 328
Turkeys 244
Tuscany 279
Tyndall, John 264, 317
Tyrol 280
Tyrone 278

Uganda 303
Ulster 297
Unclaimed money..... 213
Union Jack 314
United States (Constitutional history) 307
United States (Description). 284-285
United States (Foreign relations) 308
United States (History)..306-309
See also Biography.317-319, 330-331
United States (Political history) 307-308
United States (Rural life)... 269
United States (Social life).. 271
Universities 210
See also Cambridge, Oxford.
Uruguay (History) 311
Utah 309
Utopias 217

Vaccination. *See* Anti-vaccination.
Valves and valve-gearing.... 239
Varnish and varnishing..... 238
Vatican 250
Vaudois Valleys 279
Vegetable gardening..... 244
Venezuela 286, 311
Venice 277, 279, 300
Ventilation 240
Verona 300
Vertebrates 202-203
Vespucci (Amerigo)..... 276
Victoria Cross.....293, 316, 317
Victoria Nyanza 284
Vienna (Congress of)..... 291
Violin and violinists.253, 315, 331
Violoncello 253
Virginia 285
Virginia (History) 308
Vivarium 245
Voice 202, 253
See also Singing.
Volcanoes 204
Voyages 275-276

Wages 215, 216
Wagner, Richard 250
Wales (Description)..... 277
Wales (History) 297-298
See also Biography (Welsh) 328
Wall papers, etc..... 238
Wallace, Prof. William..... 210
War 210, 218, 251, 261, 288
War of 1812-15..... 310
War songs 336, 338
Wasps 203
Water-power. *See* Hydraulics.
Water-supply. 240
Waterloo, Battle of..291, 292, 331
Watts, George Frederick.... 250
Wave motion 207
Wealth 214, 215, 230
Weddings 247, 269
Wellington, Duke of 293
Wells and well-boring..... 241
Wells Cathedral 296
Welsh Church 226
Wessex 295
West Indies (Description).286-287
West Indies (History)..... 311
West Point 252
Westchester 309
Western Australia 287
Westminster 323, 332
Westminster Abbey 295, 296
Whales and whale-fishing.203, 287
Wheat 217, 219
Whist 248
Whitefield, George 326
Whittier, J. G. 258, 315
Will 209
Winchester Cathedral..... 296
Wines 248
Wireless telegraphy 242
Wit. *See* Facetiæ.
Witchcraft 236
Women..207, 212, 216, 232, 234, 266
Wood-burning. *See* Pyrography.
Wood-carving 249, 251
Wood-turning 239
Wood-waste 238
Wood-working 238
Worcester Cathedral 296
World's Fair 285
Wrestling 247
Writing 201, 248

X-Rays. *See* Röntgen rays.

Yachts and yachting..... 249
Yale University 318
Yangtze Valley 282
Yiddish literature 255
York Cathedral 296
Yorkshire 277
Yucatan 286
Yukon Territory 286

Zambesia 284
Zanzibar 284
Zenobia 287
Zermatt 276
Zinc 241
Zoology 201-2
Zorra 310, 316

....277, 279, 3[illegible]
..... 24[illegible]
..... 3[illegible]
.....202-203
rigo)..... 27[illegible]
....293, 316, 3[illegible]
a 284
ss of)..... 29[illegible]
nists.253, 315, 33[illegible]
..... 253
..... 28[illegible]
ry) ..... 3[illegible]8
..... 245
.....202, 253
ng.
..... 204
.....275-276

.....215, 216
d 259
tion)..... 277
) 297-298
aphy (Welsh) 328
..... 238
William..... 210
218, 251, 261, 288
..... 310
.....336, 338
..... 203
e Hydraulics.
..... 240
of..291, 293, 331
Frederick.... 258
..... 207
....214, 215, 236
.....247, 269
e of 293
boring..... 241
..... 296
..... 226
..... 295
escription).286-287
istory)..... 311
..... 252
..... 309
ia 287
.....323, 332
ey 295, 296
le-fishing.203, 287
.....217, 219
..... 248
ge 326
.....258, 315
..... 209
edral..... 296
..... 248
phy 242
e.
..... 236
2, 216, 232,
234, 266
See Pyro-

.....249, 251
..... 239
..... 238
..... 238
dral 296
..... 285
..... 247
.....201, 248
ntgen rays.
ting..... 246
..... 318
..... 282
..... 253
..... 296
..... 277
..... 286
..... 286

..... 284
..... 284
..... 283
..... 276
..... 241
.....201-3
.....310, 316